



This is a digital copy of a book that was preserved for generations on library shelves before it was carefully scanned by Google as part of a project to make the world's books discoverable online.

It has survived long enough for the copyright to expire and the book to enter the public domain. A public domain book is one that was never subject to copyright or whose legal copyright term has expired. Whether a book is in the public domain may vary country to country. Public domain books are our gateways to the past, representing a wealth of history, culture and knowledge that's often difficult to discover.

Marks, notations and other marginalia present in the original volume will appear in this file - a reminder of this book's long journey from the publisher to a library and finally to you.

Usage guidelines

Google is proud to partner with libraries to digitize public domain materials and make them widely accessible. Public domain books belong to the public and we are merely their custodians. Nevertheless, this work is expensive, so in order to keep providing this resource, we have taken steps to prevent abuse by commercial parties, including placing technical restrictions on automated querying.

We also ask that you:

- + *Make non-commercial use of the files* We designed Google Book Search for use by individuals, and we request that you use these files for personal, non-commercial purposes.
- + *Refrain from automated querying* Do not send automated queries of any sort to Google's system: If you are conducting research on machine translation, optical character recognition or other areas where access to a large amount of text is helpful, please contact us. We encourage the use of public domain materials for these purposes and may be able to help.
- + *Maintain attribution* The Google "watermark" you see on each file is essential for informing people about this project and helping them find additional materials through Google Book Search. Please do not remove it.
- + *Keep it legal* Whatever your use, remember that you are responsible for ensuring that what you are doing is legal. Do not assume that just because we believe a book is in the public domain for users in the United States, that the work is also in the public domain for users in other countries. Whether a book is still in copyright varies from country to country, and we can't offer guidance on whether any specific use of any specific book is allowed. Please do not assume that a book's appearance in Google Book Search means it can be used in any manner anywhere in the world. Copyright infringement liability can be quite severe.

About Google Book Search

Google's mission is to organize the world's information and to make it universally accessible and useful. Google Book Search helps readers discover the world's books while helping authors and publishers reach new audiences. You can search through the full text of this book on the web at <http://books.google.com/>

S4

2410.3

HARVARD COLLEGE
LIBRARY

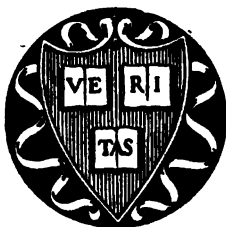

FROM THE BEQUEST OF
JOHN AMORY LOWELL
CLASS OF 1815

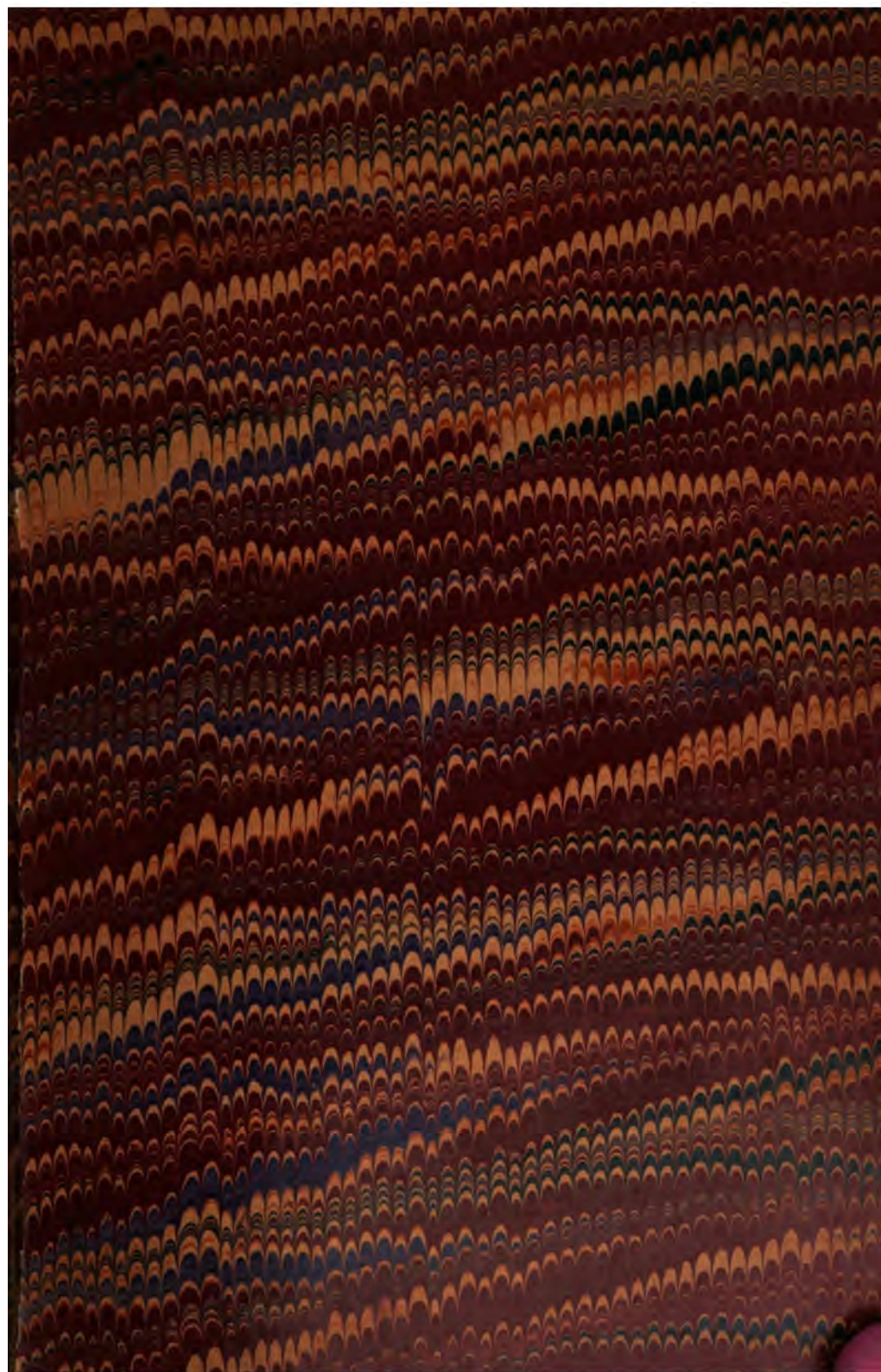



THE
HANDBOOK OF JAMAICA

FOR
1 9 0 3,

COMPRISING

Historical, Statistical and General Information
CONCERNING THE ISLAND.

TWENTY-THIRD YEAR OF PUBLICATION.

COMPILED FROM OFFICIAL AND OTHER RELIABLE RECORDS,*

BY

JOS. C. FORD

AND

A. A. C. FINLAY

(OF THE JAMAICA CIVIL SERVICE).

* This Handbook, though in part compiled from official records, is not an official publication.

LONDON

EDWARD STANFORD, 26 AND 27 COCKSPUR STREET. S. W.

JAMAICA

GOVERNMENT PRINTING OFFICE, 79 DUKE STREET KINGSTON.

1903.



J. A. Lowell fund

PRINTED AND PUBLISHED
IN
J A M A I C A
BY THE
GOVERNMENT PRINTING OFFICE,
79 DUKE STREET, KINGSTON.

PREFACE TO THE EDITION OF 1903.

THE Editors in issuing the Handbook of Jamaica for 1903 gratefully acknowledge the valuable assistance rendered by the Officials of Societies and Institutions in the Island, and by Officers of the Civil Service in the collection and correction of the varied information now brought up to date in this work.

The necessity for compression calls each year for curtailment in many of the articles, but we have endeavoured to avoid sacrificing fullness and clearness of information to conciseness and brevity, and for the most part the eliminated matter will be found in previous issues.

Every effort has been made to eliminate errors and to supply omissions, but the Editors will gladly receive corrections of any errors that may be detected by readers and will welcome suggestions for increasing the usefulness and accuracy of the volume.

JOS. C. FORD.

A. A. C. FINLAY.

Kingston, 27th Feby., 1903.

C O N T E N T S.

	Page.		Page.
PART I.		PART V., <i>contd.</i>	
CALENDAR, ASTRONOMICAL AND METE-		Prisons and Reformatories . . .	190
OROLOGICAL NOTES--		Industrial Schools . . .	192
Calendar . . .	3	Education . . .	194
The Moon's Phases . . .	9	Registration Department . . .	195
Equation of Time . . .	9	Island Record Office . . .	201
Sunrise and Sunset . . .	9	Public Gardens and Plantations . . .	208
Tides on the coasts of Jamaica . . .	9	Immigration . . .	208
Eclipses . . .	10	Registration of Titles . . .	204
Magnetic Declination . . .	10	Government Printing Office . . .	205
Meteorology . . .	11,510	The Institute of Jamaica . . .	208
		Board of Supervision . . .	212
PART II.		Government Laboratory . . .	214
THE ROYAL FAMILY, THE MINISTRY,			
BRITISH AMBASSADORS, &c.—		PART VI.	
The King and Royal Family . . .	14	JUDICIAL AND LEGAL—	
Ministers and Officers of State . . .	15	Supreme Court of Judicature . . .	216
Colonial Office Staff . . .	17	Barristers-at-Law . . .	217
Heads of Principal Nations of the		Advocates . . .	218
World . . .	18	Solicitors . . .	218
Colonial Possessions . . .	19	Court Fees . . .	220
Governors of British Colonies . . .	20	Holding of Circuit Courts . . .	225
Ambassadors . . .	21	Appeals from the Supreme Court . . .	225
Foreign Consuls in Jamaica . . .	22	Honduras Appeals from the Su-	
		preme Court . . .	226
PART III.		Incumbered Estates Court . . .	226
DESCRIPTION OF JAMAICA, Popula-		Admiralty Court . . .	227
tion, etc. . .	23	Administrator-General's Office . . .	228
		Bankruptcy . . .	229
PART IV.		Notaries Public . . .	229
HISTORICAL SKETCH AND POLITICAL		Resident Magistrates' Courts . . .	231
CONSTITUTION . . .	36	Courts of Petty Sessions . . .	244
		The Magistracy . . .	248
PART V.		Judicial Statistics . . .	255
GOVERNMENT, CIVIL SERVICE, AND			
PUBLIC DEPARTMENTS—		PART VII.	
Governor of Jamaica . . .	88	JAMAICA FINANCES—	
Senior Member of Privy Council . . .	88	Revenue and Expenditure . . .	260
The Privy Council . . .	88	Debt of Jamaica . . .	260, 262
Former Governors of Jamaica . . .	89	Comparative Table of Revenue . . .	266
Admission into the Civil Service . . .	90	Do. do. of Expenditure . . .	268
Hours of Attendance at Public		Details of Miscellaneous . . .	271
Offices . . .	94	Property-Tax . . .	271
Official Correspondence . . .	95	Return of Poor Rates collected . . .	272
Holidays at Public Offices . . .	96	Taxpayers in the Island . . .	273
Travelling allowances to Public		Parochial Road Tax . . .	276
Officers . . .	96	Trade Licenses . . .	276
Regulations as to Leave of Absence . . .	96	Spirit Licenses . . .	276
Pensions and Gratuities . . .	99	Number of Horsekind, Cattle, Car-	
Table of Precedence . . .	105	riages, &c. . .	277
Colonial Secretary's Office . . .	105	Imports and Exports . . .	278
Public Works . . .	106	Classification and Value of Imports . . .	280
Crown Lands . . .	111	Classification and Value of Exports . . .	284
Audit Office . . .	118	Tonnage, Crews, &c. . .	288
Treasury . . .	114	Currency of Jamaica . . .	290
Govt. Savings Bank . . .	115	Colonial Bank . . .	291
Stamp Department . . .	118	Bank of Nova Scotia . . .	293
Excise Internal Revenue and		Foreign Moneys and their English	
Customs . . .	123	Equivalents . . .	293
Post Office . . .	139		
Telegraphs . . .	173	PART VIII.	
Medical Department . . .	175	EDUCATION—	
Victoria Jubilee Lying-in Hospital . . .	185	Elementary Education . . .	294
Police . . .	186	Board of Education . . .	296
		The Schools Commission . . .	298
		Wolmer's Free School . . .	299

	Page.		Page.
PART VIII., contd.		PART XI., contd.	
Lady Mico's Charity . . .	301	Cattle Trespass Act . . .	385
Titchfield Trust School . . .	302	Pound Law . . .	385
Munro and Dickenson's Free School	303	Dividing Fences Law . . .	387
Merrick's Charity . . .	304	Cattle Quarantine . . .	387
Rusea's Free School . . .	304		
Beckford and Smith's School . . .	305	PART XII.	
Vere and Manchester Free Schools	306	MARITIME—	
Ludford's Bequest . . .	306	Steam Communication . . .	388
Manning's Free School . . .	308	Royal Mail Steam Packet Company	388
University of Cambridge Local		Jamaica Coastwise Service . . .	389, 390
Examination . . .	309	Imperial Direct West India Steam-	
Jamaica Scholarships . . .	309	ship Co. . .	390
Jamaica College . . .	311	Elders & Fyffes Shipping Limited	390
Moravian Female Training School	314	Leyland Line of Steamers (West	
Calabar Institution or Jamaica Bap-		India and Pacific Branch) . . .	390
tist College . . .	315	Hamburg-American Line . . .	391
Jamaica Church Theological College	315	United Fruit Company . . .	392
St. George's College . . .	315	Kerr & Co.'s Steamers . . .	392
Convent of Im. Con. (Franciscan)	316	Halifax and West India Steam-	
Convent of Mercy, St. Mary's . . .	316	ship Co. . .	392
St. Claver's Orphanage, Spanish		Cuban Steamship Co., Limited . . .	393
Town . . .	317	Underwriters Agents in Jamaica	393
Reading Agricultural College . . .	317	Marine Board . . .	393
Belmont Orphanage and Indus-		Harbours and Harbour Masters . . .	396
trial School . . .	318	Receivers of Wreck . . .	397
Hope Industrial School . . .	318	Light Houses . . .	398
Montego Bay Secondary School	318		
Church of England Deaconess		PART XIII.	
Home . . .	319	ADMINISTRATIVE BODIES, &C.—	
		Rio Cobre Irrigation Canal . . .	400
PART IX.		Kingston General Commissioners . . .	402
ECCLIASTICAL AND RELIGIOUS—		Kingston Gas Works . . .	408
Church of England in Jamaica . . .	320	Kingston and Liguanea Water	
Church of Scotland . . .	326	Works . . .	404
Roman Catholic Church . . .	326	Markets . . .	407
Baptist Mission . . .	327	Kingston Slaughter House . . .	409
Jamaica Independent Social Bap-		Kingston Improvements . . .	410
tist Union . . .	328	Spanish Town Water Works . . .	411
Presbyterian Church . . .	329	Old Harbour Water Works . . .	411
Congregational Union . . .	331	Linstead Water Works . . .	412
West Indian Methodist Connexion		Falmouth Water Works . . .	418
in Jamaica . . .	331	General Water Supply . . .	414
United Methodist Free Churches . . .	332	Milk River Bath . . .	415
Christian Church . . .	334	Bath of St. Thomas-the-Apostle . . .	417
Moravian Church . . .	334	May Pen Cemetery . . .	418
Jewish Congregations . . .	335	Civil Service Guarantee Association	420
		Security of Public Officers . . .	422
PART X.			
PAROCHIAL INFORMATION—		PART XIV.	
The Parishes . . .	337	BENEVOLENT AND TRUST FUNDS AND	
Parochial Boards . . .	361	INSTITUTIONS—	
Acreage of Cultivated Lands . . .	365	Civil Service Widows and Orphans'	
Acreage in Wood and Ruinate . . .	365	Fund . . .	423
		Rectors' Fund . . .	424
PART XI.		Island Curates' Fund . . .	425
AGRICULTURAL AND PASTORAL—		Widows and Orphans of the Dis-	
Imperial Agricultural Depart-		established Church . . .	425
ment . . .	366	Pension Fund of Disestablished	
Public Gardens and Plantations . . .	366	Church . . .	426
Cultivation . . .	367	Fletcher's Trust, Kingston . . .	426
Sugar Estates in Cultivation . . .	370	Sarah Morris' Trust, Kingston . . .	427
Classification of Landholders . . .	375	D'Espinoza's Bequest, Kingston . . .	427
Coffee Cultivation in Jamaica . . .	376	Wood's Bequest, Kingston . . .	427
Banana and Cocoa Cultivation . . .	377	Gregory's Charity, Spanish Town . . .	428
Board of Agriculture . . .	381	Fletcher's Charity, Spanish Town . . .	428
Jamaica Agricultural Society . . .	383	Gray's Charity, St. Mary . . .	428
		Guthrie-Davidson's Bequest, St.	
		James . . .	429

CONTENTS.

VII

Page.	Page.
PART XIV., contd.	PART XVI., contd.
Dorcas Society, St. Michael's Church, Kingston . . . 429	Independent United Order of Mechanics . . . 455
Dorcas Society, St. George's Church, Kingston . . . 429	Good Templary . . . 455
Hebrew Benevolent Society, Kingston . . . 430	Young Men's Christian Association . . . 455
Night Refuge and Parochial Dispensary, Kingston . . . 430	Jamaica Club . . . 456
Jamaica Masonic Benevolence . . . 430	St. Andrew Club . . . 456
City Dispensary, Kingston . . . 431	Royal Jamaica Yacht Club . . . 457
Women's Self-Help Society . . . 432	West Indian Club . . . 458
Kingston Sailors' Home . . . 433	West India Committee . . . 459
Kingston and St. Andrew Union Poor House . . . 434	Jamaica Society of Agriculture and Commerce . . . 459
Discharged Prisoners Aid Society . . . 434	Kingston and St. Andrew Horticultural Society . . . 461
Kingston Charity Organization Society . . . 435	Jamaica Union of Teachers . . . 462
PART XV.	Jamaica Christian Endeavour Union . . . 462
PUBLIC COMPANIES—	Cricket in Jamaica . . . 463
Kingston Benefit Building Society . . . 436	Medical Association . . . 464
Jamaica Permanent Building Society . . . 437	Medical Council of Jamaica . . . 465
Victoria Mutual Building Society . . . 437	PART XVII.
St. Thomas Mutual Benefit Building Society . . . 438	MEANS OF COMMUNICATION—
St. Ann Benefit Building Society . . . 438	Travelling in Jamaica . . . 466
Westmoreland Building Society . . . 438	Railway . . . 467
Trelawny Benefit Building Society . . . 439	Mail Coaches . . . 477
St. James Benefit Building Society . . . 439	Livery Stables . . . 481
St. Elizabeth Benefit Building Society . . . 440	Lodging-Houses, Taverns, &c.. . . 485
St. Catherine Building Society . . . 441	Tram Cars (see West India Electric Company) . . . 441, 487
West India Electric Company . . . 441	Omnibuses or Cabs . . . 487
People's Discount Company . . . 442	PART XVIII.
Hotels Company in Jamaica . . . 442	MILITARY AND NAVAL—
St. Catherine Hotels Company . . . 442	Military on the Station . . . 489
Moneague Hotels Company . . . 442	Navy on the Station . . . 491
Kingston Ice-Making Company . . . 443	Militia . . . 494
Jamaica Electric Light and Power Company . . . 443	PART XIX.
The Jamaica Telephone Company . . . 444	MISCELLANEOUS INFORMATION—
Cable Communication . . . 444	Naturalization of Aliens, &c. . . 495
West India and Panama Telegraph Company . . . 444	Passports . . . 495
The Direct West India Cable Company . . . 445	Letters Patent for Inventions . . . 497
Fire Insurance Companies . . . 445	Land Surveyors . . . 498
Jamaica Co-operative Fire Insurance Co., Limited . . . 446	Petroleum . . . 500
Jamaica Marine Insurance Company . . . 447	Calcium Carbide . . . 502
Jamaica Mutual Life Assurance Society . . . 447	Gunpowder and Explosives . . . 503
Life Assurance Offices . . . 448	Birds and Fish Protection . . . 503
PART XVI.	Blue Mountain Peak . . . 504
CLUBS, SOCIETIES, &c.—	Election Information . . . 504
Freemasonry . . . 449	Weights and Measures . . . 507
Ancient Order of Foresters . . . 452	The Metric System . . . 508
Independent Order of Oddfellows, Manchester Unity . . . 452	Table of number of days from any day in one month to same day in any other month . . . 509
Grand United Order of Oddfellows . . . 453	Cattle Slaughtered . . . 509
Good Samaritans and Daughters of Samaria . . . 454	Newspapers . . . 510
Loyal Order of Ancient Shepherds . . . 454	APPENDIX.
	DEPENDENCIES OF JAMAICA—
	Turks and Caicos Islands . . . 511
	Cayman Islands . . . 514
	Morant and Pedro Cays . . . 517
	Events of 1902 . . . 518
	Addenda . . . 522

HANDBOOK OF JAMAICA

1903,

RESPECTFULLY DEDICATED

TO

**His Excellency Sir Augustus William Lawson Hemming,
G. C. M. G.,**

CAPTAIN-GENERAL AND GOVERNOR-IN-CHIEF

OF JAMAICA AND ITS DEPENDENCIES,

BY HIS OBEDIENT SERVANTS,

THE COMPILERS.

SOLD BY

Mr. Edward Stanford, Charing Cross, London, S. W.

Messrs. Gillespie Brothers & Co., 4 Stone St., New York.

Mr. Arthur Hylton, 128 Harbour Street, Kingston.

Messrs. Aston W. Gardner & Co., 127 Harbour Street, Kingston.

Mr. Justin McCarthy, 8 King Street, Kingston.

Messrs. DeCordova & Co., 51 Port Royal Street, Kingston.

Mr. Mortimer C. DeSouza, 7 Church Street, Kingston.

Messrs. L. D. Baker & Co., Port Antonio.

Messrs. Kerr & Co., Montego Bay.

AND AT

The Government Printing Office, 79 Duke Street, Kingston, Jamaica.

Published Price 6s. ; Cloth, gilt, 7s. 6d.

THE HANDBOOK OF JAMAICA.

PART I.

CALENDAR, ASTRONOMICAL AND METEOROLOGICAL NOTES.

CALENDAR FOR 1903.

JANUARY.

Day of		Notes.	Mean Time of		Equation of Time.
M.	W.		Sunrise.	Sunset.	
			hr. min.	hr. min.	min.
1	Th.	Public General Holiday.	6 34	5 34	ADD
2	F.		6 34	5 34	4
3	S.		6 35	5 35	5
4	Su.	2ND SUNDAY AFTER CHRISTMAS.	6 35	5 36	5
5	M.		6 35	5 37	6
6	T.	THE EPIPHANY. Moon's First Quarter.	6 35	5 37	6
7	W.		6 35	5 38	6
8	Th.		6 35	5 39	7
9	F.		6 35	5 39	7
10	S.		6 36	5 40	8
11	Su.	1ST SUNDAY AFTER EPIPHANY.	6 36	5 41	8
12	M.		6 36	5 42	9
13	T.	Full Moon.	6 36	5 42	9
14	W.		6 36	5 42	9
15	Th.		6 37	5 43	10
16	F.		6 37	5 43	10
17	S.		6 37	5 44	10
18	Su.	2ND SUNDAY AFTER EPIPHANY.	6 37	5 45	11
19	M.		6 37	5 46	11
20	T.	Moon's Last Quarter.	6 37	5 46	11
21	W.		6 37	5 47	12
22	Th.	Accession of King Edward VII.	6 37	5 47	12
23	F.		6 38	5 48	12
24	S.		6 38	5 48	12
25	Su.	3RD SUNDAY AFTER EPIPHANY.	6 38	5 49	13
26	M.		6 38	5 50	13
27	T.		6 38	5 50	13
28	W.	New Moon.	6 38	5 51	13
29	Th.		6 38	5 51	13
30	F.		6 38	5 52	14
31	S.		6 38	5 53	14

FEBRUARY.

1	Su.	4TH SUNDAY AFTER EPIPHANY.	6 35	5 53	ADD
2	M.		6 34	5 54	14
3	T.		6 35	5 54	14
4	W.		6 34	5 55	14
5	Th.	Moon's First Quarter.	6 34	5 55	14
6	F.		6 33	5 55	14
7	S.		6 33	5 56	14
8	Su.	SEPTUAGESIMA.	6 33	5 56	14
9	M.		6 32	5 56	14
10	T.		6 32	5 57	14
11	W.	Full Moon.	6 32	5 57	14
12	Th.		6 31	5 58	14
13	F.		6 31	5 59	14
14	S.	St. Valentine.	6 30	5 59	14
15	Su.	SEXAGESIMA.	6 29	5 59	14
16	M.		6 29	6 0	14
17	T.		6 29	6 0	14
18	W.		6 28	6 1	14
19	Th.	Moon's Last Quarter.	6 28	6 2	14
20	F.		6 27	6 2	14
21	S.		6 26	6 3	14
22	Su.	QUINQUAGESIMA. <i>Shrove Sunday.</i>	6 26	6 3	14
23	M.		6 25	6 3	14
24	T.		6 25	6 3	13
25	W.	ASH WEDNESDAY. Public General Holiday.	6 24	6 3	13
26	Th.		6 23	6 4	13
27	F.	New Moon.	6 23	6 5	13
28	S.		6 22	6 5	13

HANDBOOK OF JAMAICA.

MARCH.

Day of		Notes.	Mean Time of		Equation of Time.
M.	W.		Sunrise.	Sunset.	
1	Su.	1ST SUNDAY IN LENT. <i>St. David.</i>	hr. min.	hr. min.	min.
2	M.		6 30	6 5	ADD
3	T.		6 19	6 5	12
4	W.		6 19	6 5	12
5	Th.		6 18	6 6	12
6	F.	Moon's First Quarter.	6 17	6 6	12
7	S.		6 16	6 6	11
8	Su.	2ND SUNDAY IN LENT.	6 16	6 6	11
9	M.		6 15	6 7	11
10	T.		6 13	6 7	10
11	W.		6 13	6 7	10
12	Th.		6 12	6 8	10
13	F.	Full Moon.	6 11	6 8	10
14	S.		6 10	6 8	9
15	Su.	3RD SUNDAY IN LENT.	6 10	6 8	9
16	M.		6 9	6 9	9
17	T.	<i>St. Patrick.</i>	6 8	6 9	9
18	W.		6 7	6 9	8
19	Th.		6 6	6 10	8
20	F.	Moon's Last Quarter.	6 6	6 10	8
21	S.		6 5	6 10	7
22	Su.	4TH SUNDAY IN LENT.	6 4	6 10	7
23	M.		6 3	6 10	7
24	T.		6 2	6 10	6
25	W.	Quarter Day.	6 1	6 11	6
26	Th.		6 1	6 11	6
27	F.		6 0	6 11	6
28	S.	New Moon.	5 59	6 11	5
29	Su.	5TH SUNDAY IN LENT.	5 59	6 11	5
30	M.		5 58	6 12	5
31	T.		5 57	6 12	4

APRIL.

1	W.		5 56	6 12	ADD
2	Th.		5 55	6 12	4
3	F.		5 54	6 12	3
4	S.	Moon's First Quarter.	5 53	6 13	3
5	Su.	PALM SUNDAY.	5 52	6 13	3
6	M.		5 52	6 13	2
7	T.		5 51	6 13	2
8	W.		5 51	6 13	2
9	Th.		5 50	6 14	2
10	F.	GOOD FRIDAY.	5 49	6 14	1
11	S.	Full Moon.	5 48	6 14	1
12	Su.	EASTER DAY.	5 47	6 15	1
13	M.	Public General Holiday.	5 47	6 15	1
14	T.		5 46	6 15	0
15	W.		5 45	6 15	SUBTR.
16	Th.		5 45	6 15	0
17	F.		5 44	6 15	1
18	S.		5 43	6 15	1
19	Su.	1ST SUNDAY AFTER EASTER. <i>Moon's Last</i>	5 43	6 15	1
20	M.	[Quarter.	5 42	6 16	1
21	T.		5 41	6 17	1
22	W.		5 40	6 17	2
23	Th.	<i>St. George.</i>	5 39	6 17	2
24	F.		5 39	6 17	2
25	S.		5 39	6 17	2
26	Su.	2ND SUNDAY AFTER EASTER.	5 38	6 18	2
27	M.	New Moon.	5 37	6 18	2
28	T.		5 36	6 18	3
29	W.		5 35	6 19	3
30	Th.		5 35	6 19	3

CALENDAR.

5

MAY.

Day of		NOTES.	Mean Time of		Equation of Time.
M.	W.		Sunrise.	Sunset.	
			hr. min.	hr. min.	min.
1	F.		5 35	6 19	SUBTR.
2	S.		5 35	6 19	3
3	Su.	3RD SUNDAY AFTER EASTER. Jamaica disco-	5 34	6 20	3
4	M.	Moon's First Quarter. [vered by Columbus, 1494.	5 34	6 20	3
5	T.		5 33	6 20	3
6	W.		5 32	6 20	4
7	Th.		5 31	6 21	4
8	F.		5 31	6 21	4
9	S.		5 31	6 21	4
10	Su.	4TH SUNDAY AFTER EASTER.	5 30	6 22	4
11	M.	Full Moon. Jamaica ceded to the English, 1655.	5 30	6 22	4
12	T.		5 30	6 22	4
13	W.		5 30	6 22	4
14	Th.		5 29	6 23	4
15	F.		5 28	6 24	4
16	S.		5 28	6 24	4
17	Su.	ROGATION SUNDAY.	5 28	6 24	4
18	M.		5 27	6 25	4
19	T.	Moon's Last Quarter.	5 27	6 25	4
20	W.		5 27	6 25	4
21	Th.	ASCENSION DAY.	5 27	6 25	4
22	F.		5 26	6 26	4
23	S.		5 26	6 26	4
24	Su.	SUNDAY AFTER ASCENSION. Queen Victoria	5 26	6 27	3
25	M.	Public General Holiday. [born, 1819.	5 26	6 28	3
26	T.	New Moon.	5 26	6 28	3
27	W.		5 26	6 28	3
28	Th.		5 26	6 28	3
29	F.		5 25	6 29	3
30	S.		5 25	6 29	3
31	Su.	WHIT SUNDAY.	5 25	6 29	3

JUNE.

			hr. min.	hr. min.	min.
1	M.	Public General Holiday.	5 26	6 30	SUBTR.
2	T.	Moon's First Quarter.	5 26	6 30	2
3	W.	Prince of Wales born, 1865.	5 25	6 31	2
4	Th.		5 25	6 31	2
5	F.		5 25	6 31	2
6	S.		5 25	6 31	2
7	Su.	TRINITY SUNDAY. Earthquake, 1693.	5 25	6 32	2
8	M.		5 25	6 33	1
9	T.	Full Moon.	5 25	6 33	1
10	W.		5 25	6 33	1
11	Th.		5 25	6 33	1
12	F.		5 26	6 34	0
13	S.		5 26	6 34	0
14	Su.	1ST SUNDAY AFTER TRINITY.	5 26	6 34	ADD
15	M.		5 26	6 34	0
16	T.		5 26	6 35	0
17	W.		5 26	6 36	1
18	Th.	Moon's Last Quarter.	5 26	6 36	1
19	F.		5 26	6 36	1
20	S.		5 26	6 36	1
21	Su.	2ND SUNDAY AFTER TRINITY.	5 26	6 36	1
22	M.		5 27	6 37	2
23	T.		5 27	6 37	2
24	W.	Quarter Day.	5 27	6 37	2
25	Th.	New Moon.	5 27	6 37	2
26	F.		5 28	6 37	2
27	S.		5 28	6 37	3
28	Su.	3RD SUNDAY AFTER TRINITY.	5 28	6 37	3
29	M.		5 29	6 37	3
30	T.		5 29	6 37	3

JULY.

Day of		Norms.	Mean Time of		Equation of Time.
M.	W.		Sunrise.	Sunset.	
			hr. min.	hr. min.	min.
1	W.	Moon's First Quarter.	5 30	6 38	ADD
2	Th.		5 30	6 38	4
3	F.		5 30	6 38	4
4	S.		5 30	6 38	4
5	Su.	4TH SUNDAY AFTER TRINITY.	5 30	6 38	4
6	M.		5 31	6 38	4
7	T.		5 32	6 38	5
8	W.		5 32	6 38	5
9	Th.	Full Moon.	5 32	6 38	5
10	F.		5 33	6 37	5
11	S.		5 33	6 37	5
12	Su.	5TH SUNDAY AFTER TRINITY.	5 33	6 37	5
13	M.		5 33	6 37	5
14	T.		5 34	6 37	6
15	W.		5 34	6 37	6
16	Th.		5 35	6 37	6
17	F.	Moon's Last Quarter.	5 35	6 37	6
18	S.		5 35	6 37	6
19	Su.	6TH SUNDAY AFTER TRINITY.	5 35	6 37	6
20	M.		5 36	6 36	6
21	T.		5 36	6 36	6
22	W.		5 36	6 36	6
23	Th.		5 37	6 35	6
24	F.	New Moon.	5 37	6 35	6
25	S.		5 37	6 35	6
26	Su.	7TH SUNDAY AFTER TRINITY.	5 38	6 34	6
27	M.		5 38	6 34	6
28	T.		5 38	6 34	6
29	W.		5 39	6 33	6
30	Th.		5 39	6 33	6
31	F.	Moon's Last Quarter.	5 40	6 32	6

AUGUST.

			hr. min.	hr. min.	min.
1	S.	Abolition of Slavery in Jamaica, 1834.	5 40	6 32	ADD
2	Su.	8TH SUNDAY AFTER TRINITY.	5 40	6 32	6
3	M.	Public General Holiday.	5 41	6 31	6
4	T.		5 41	6 31	6
5	W.		5 41	6 31	6
6	Th.		5 42	6 30	6
7	F.		5 42	6 29	6
8	S.	Full Moon.	5 42	6 28	5
9	Su.	9TH SUNDAY AFTER TRINITY.	5 42	6 28	5
10	M.		5 42	6 28	5
11	T.		5 43	6 27	5
12	W.		5 43	6 27	5
13	Th.		5 43	6 26	5
14	F.		5 43	6 25	5
15	S.		5 43	6 25	4
16	Su.	10TH SUNDAY AFTER TRINITY.	5 44	6 24	4
17	M.	Moon's Last [Quarter.	5 44	6 24	4
18	Tu.	Cyclone, 1880.	5 45	6 23	4
19	W.		5 45	6 22	3
20	Th.	Cyclone, 1886.	5 45	6 22	3
21	F.		5 45	6 21	3
22	S.	New Moon.	5 46	6 20	3
23	Su.	11TH SUNDAY AFTER TRINITY.	5 46	6 19	3
24	M.		5 46	6 18	2
25	T.		5 46	6 18	2
26	W.		5 46	6 17	2
27	Th.		5 46	6 16	1
28	F.	Great Hurricanes in 1712 and 1722.	5 46	6 16	1
29	S.	Moon's First Quarter.	5 47	6 15	1
30	Su.	12TH SUNDAY AFTER TRINITY.	5 47	6 14	1
31	M.		5 47	6 13	0

SEPTEMBER.

Day of		Notes.	Mean Time of		Equation of Time.
M.	W.		Sunrise.	Sunset.	
			hr. min.	hr. min.	min.
1	T.		5 48	6 12	SUBTR.
2	W.		5 48	6 12	0
3	Th.		5 48	6 11	1
4	F.		5 48	6 10	1
5	S.		5 48	6 9	1
6	Su.	13TH SUNDAY AFTER TRINITY. Full Moon.	5 48	6 8	2
7	M.		5 48	6 8	2
8	T.		5 48	6 7	2
9	W.		5 48	6 6	3
10	Th.		5 48	6 5	3
11	F.		5 49	6 4	3
12	S.		5 49	6 3	4
13	Su.	14TH SUNDAY AFTER TRINITY. Moon's Last Quarter.	5 49	6 2	4
14	M.		5 49	6 1	4
15	T.		5 49	6 1	5
16	W.		5 49	6 0	5
17	Th.		5 49	5 59	5
18	F.		5 49	5 58	6
19	S.		5 50	5 57	6
20	Su.	15TH SUNDAY AFTER TRINITY. New Moon.	5 50	5 56	7
21	M.		5 50	5 56	7
22	T.		5 51	5 55	7
23	W.		5 50	5 54	8
24	Th.		5 51	5 53	8
25	F.		5 51	5 53	8
26	S.		5 51	5 52	9
27	Su.	16TH SUNDAY AFTER TRINITY. Moon's First Quarter.	5 51	5 51	9
28	M.		5 52	5 50	9
29	T.	Michaelmas Day.—Quarter Day.	5 52	5 49	10
30	W.		5 52	5 48	10

OCTOBER.

1	Th.		5 52	5 48	SUBTR.
2	F.		5 52	5 47	11
3	S.		5 52	5 46	11
4	Su.	17TH SUNDAY AFTER TRINITY.	5 52	5 45	11
5	M.		5 52	5 44	12
6	T.	Full Moon.	5 53	5 43	12
7	W.		5 54	5 42	12
8	Th.		5 54	5 42	12
9	F.		5 54	5 41	13
10	S.		5 54	5 40	13
11	Su.	18TH SUNDAY AFTER TRINITY.	5 54	5 40	13
12	M.		5 54	5 39	13
13	T.	Moon's Last Quarter.	5 54	5 38	14
14	W.		5 54	5 38	14
15	Th.		5 55	5 37	14
16	F.		5 56	5 36	14
17	S.		5 56	5 35	15
18	Su.	19TH SUNDAY AFTER TRINITY.	5 56	5 34	15
19	M.		5 56	5 34	15
20	T.	New Moon.	5 56	5 34	15
21	W.		5 57	5 33	15
22	Th.		5 57	5 33	15
23	F.		5 57	5 32	16
24	S.		5 57	5 31	16
25	Su.	20TH SUNDAY AFTER TRINITY.	5 58	5 30	16
26	M.		5 59	5 29	16
27	T.		5 59	5 29	16
28	W.	Moon's First Quarter.	5 59	5 29	16
29	Th.		6 0	5 28	16
30	F.		6 1	5 27	16
31	S.		6 1	5 27	16

NOVEMBER.

Day of		Notes.	Mean Time of		Equation of Time.
M.	W.		Sunrise.	Sunset.	
			hr. min.	hr. min.	min.
1	Su.	<i>All Saints' Day.</i> 21ST SUNDAY AFTER TRINITY.	6 2	5 26	SUBTR.
2	M.		6 2	5 26	16
3	T.		6 2	5 26	16
4	W.		6 2	5 26	16
5	Th.	Full Moon.	6 3	5 25	16
6	F.		6 3	5 25	16
7	S.		6 4	5 24	16
8	Su.	22ND SUNDAY AFTER TRINITY.	6 4	5 24	16
9	M.	King Edward VII, born, 1841.*	6 5	5 23	16
10	T.		6 5	5 23	16
11	W.	Moon's Last Quarter.	6 5	5 23	16
12	Th.		6 6	5 22	16
13	F.		6 6	5 22	16
14	S.		6 7	5 22	15
15	Su.	23RD SUNDAY AFTER TRINITY.	6 8	5 22	15
16	M.		6 9	5 21	15
17	T.		6 9	5 21	15
18	W.		6 9	5 21	15
19	Th.	New Moon.	6 10	5 21	15
20	F.		6 11	5 21	14
21	S.		6 11	5 21	14
22	Su.	24TH SUNDAY AFTER TRINITY.	6 11	5 21	14
23	M.		6 12	5 21	14
24	T.		6 12	5 21	13
25	W.		6 13	5 21	13
26	Th.		6 14	5 21	13
27	F.	Moon's First Quarter.	6 15	5 21	12
28	S.		6 15	5 21	12
29	Su.	1ST SUNDAY IN ADVENT.	6 16	5 21	12
30	M.	<i>St. Andrew.</i>	6 17	5 21	11

DECEMBER.

			hr. min.	hr. min.	min.
1	T.		6 17	5 21	SUBTR.
2	W.		6 18	5 22	10
3	Th.		6 18	5 22	10
4	F.	Full Moon.	6 19	5 22	10
5	S.		6 20	5 22	9
6	Su.	2ND SUNDAY IN ADVENT.	6 20	5 22	9
7	M.		6 21	5 23	8
8	T.		6 22	5 23	8
9	W.		6 23	5 23	8
10	Th.		6 23	5 23	7
11	F.	Moon's Last Quarter.	6 23	5 23	7
12	S.		6 24	5 24	6
13	Su.	3RD SUNDAY IN ADVENT.	6 24	5 24	6
14	M.		6 25	5 25	5
15	T.		6 25	5 25	5
16	W.		6 26	5 26	4
17	Th.		6 26	5 26	4
18	F.	New Moon.	6 27	5 27	3
19	S.		6 27	5 27	3
20	Su.	4TH SUNDAY IN ADVENT.	6 28	5 28	2
21	M.	<i>St. Thomas.</i>	6 28	5 28	2
22	T.		6 29	5 29	1
23	W.		6 29	5 29	0
24	Th.		6 30	5 30	
25	F.	CHRISTMAS DAY. Quarter Day.	6 30	5 30	ADD
26	S.	Public General Holiday. Moon's First	6 31	5 31	1
27	Su.	SUNDAY AFTER CHRISTMAS. [Quarter.	6 31	5 31	1
28	M.		6 32	5 32	2
29	T.		6 32	5 32	2
30	W.		6 33	5 33	3
31	Th.		6 33	5 33	3

* The King's Birthday is to be kept as a Public General Holiday on a day to be appointed by the Governor.

THE MOON'S PHASES, &c.

The times of New Moon, First Quarter, Full Moon, and Last Quarter, are given in the Calendar to the nearest local civil day. Thus if New Moon occurs on any day between midnight and 5 hr. 7 min. a.m., Greenwich time, the New Moon is referred to the previous day in the above Calendar.

EQUATION OF TIME.

The equation of time is a correction which must be applied to *apparent* time or time obtained from observation of the Sun, in order to obtain *mean* time, or the time shown by a properly regulated clock.

The last column in each month of the Calendar above gives this correction for every day in the year. Care must be taken to add or to subtract the correction according to the precepts.

For instance on Jan. 4th we must add 5 min. to the time shown by a good Sundial in order to obtain the clock time; but on Oct. 4th we must subtract 11 min. and so on.

SUNRISE AND SUNSET.

The mean time of sunrise and sunset for every day in the year, given in the Calendar above have been computed for the latitude of Kingston and include the correction for refraction.

TIDES ON THE COASTS OF JAMAICA.

As the rise and fall of the Tides round Jamaica do not exceed 10 or 11 inches we clearly do not require the times of High and Low water for nautical purposes; but sometimes we want to know, however roughly, when it is High or Low water.

Now from Mr. Charlton Thompson's observations in Kingston Harbour it appears that there are two kinds of tides on the coasts of Jamaica. The first and more important kind are *Diurnal*, giving High and Low water once in every 24 hours; they occur when the Moon's Declination is greater than 9° North or South. The second kind are *Semi-diurnal*, giving High and Low water twice in every 24 hours; they occur when the Moon's Declination is 9° or less, North or South.

For the Diurnal Tides, when the Moon's Decl. is North, the time of High water does not greatly differ from the time of the Moon's Lower meridian passage; and when the Moon's Decl. is South, the time of High water does not greatly differ from the time of the Moon's Upper meridian passage.

For the Semi-diurnal Tides the times of High water do not greatly differ from the times of the Moon's Upper and Lower meridian passage.

SEMI-DIURNAL TIDES. Moon's Decl. Small.				DIURNAL TIDES. Moon's Decl. more than 9° North*							
Moon's Age.		First High Water.	Second High Water.	Moon's Age.		High Water.	Low Water.	Moon's Age.		High Water.	Low Water.
d.	h.	m.	p.m.	d.	h.	m.	p.m.	d.	h.	m.	p.m.
0	15	11½ a.m.	11½ p.m.	0	12½	a.m.	3 p.m.	15	12½	p.m.	2½ a.m.
1	16	12 noon	...	1	1	"	3½	16	1	"	3
2	17	12½ a.m.	12½ p.m.	2	1½	"	4	17	2	"	4
3	18	1	"	3	2	"	5	18	2½	"	4½
4	19	1½	"	4	3	"	6	19	3½	"	5½
5	20	2½	"	5	4	"	7	20	4½	"	6½
6	21	3	"	6	5	"	8	21	5½	"	7½
7	22	4	"	7	6	"	9½	22	7	"	9
8	23	5	"	8	7½	"	10½	23	8	"	10
9	24	6	"	9	8½	"	11½	24	9	"	11
10	25	7½	"	10	9½	"	12 mnt.	25	9½	"	11½
11	26	8½	"	11	10	"	...	26	10½	"	12½ p.m.
12	27	9½	"	12	10½	"	12½ a.m.	27	11	"	1
13	28	10	"	13	11½	"	1	28	11½	"	1½
14	29	11	"	14	12 noon	"	2	29	...	"	2½

* When the Moon's Decl. is South, change a.m. into p.m. and vice versa.

CORRECTIONS TO BE APPLIED TO THE ABOVE TIMES FOR THE ANNUAL INEQUALITY.

	Semi-diur.		Diurnal.			Semi-diur.		Diurnal.	
January	—	1 hr.	—	1 hr.	July	+	2 hr.	+	1 hr.
February	—	1½ "	—	1 "	August		0 "	+	1 "
March	—	½ "	—	1½ "	September	—	½ "	+	1 "
April	—	½ "	+	½ "	October	+	1 "		0 "
May	—	½ "	+	½ "	November	+	1 "		0 "
June	+	1 "		0	December	—	½ "	—	½ "

In Kingston Harbour the range of the Diurnal Tide is only 8 inches; and the range of the Semi-diurnal Tide is only 3 inches; but these small ranges are frequently obscured by larger irregular fluctuations in the ocean level which cannot be attributed to the action of the Sun or Moon. Further particulars will be found in Weather Report, No. 227.

ECLIPSES 1903.

- I. An annular Eclipse of the Sun, March 29th, invisible in Jamaica.
 II. A partial Eclipse of the Moon, April 11th, partly visible in Jamaica :—
 Kingston Mean Time.

The Moon will rise, April 11th, 6.14 p.m., under
 partial Eclipse.

Middle of the Eclipse, April 11th

Last contact with the shadow, April 11th

h. min.

7 5.8 p.m.

8 44.4 "

- III. A total Eclipse of the Sun, Sept. 20th, invisible in Jamaica
 IV. A partial Eclipse of the Moon, Oct. 6th, invisible in Jamaica.

THE MAGNETIC DECLINATION.

(Or Variation of the Magnetic Needle in Kingston.)

The following table is taken from *Weather Report*, No. 182, where a full explanation will be found.

Year.	Decl. E.	Year.	Decl. E.	Year.	Decl. E.	Year.	Decl. E.
	° ' "		° ' "		° ' "		° ' "
1700	. 6 30	1760	. 6 22				
1710	. 24	1770	. 24	1820	. 6 22	1870	. 4 10
1720	. 18	1780	. 27	1830	. 6 9	1880	. 3 23
1730	. 16	1790	. 32	1840	. 5 49	1890	. 2 29
1740	. 18	1800	. 30	1850	. 5 23	1900	. 1 24
1750	. 6 21	1810	. 6 29	1860	. 4 50	1910	. 0 00

METEOROLOGY.

(By Maxwell Hall, MA., F.R.A.S., F.R.Met.S.)

KINGSTON: METEOROLOGICAL RESULTS, &c., FOR THE TEN YEARS, FROM JUNE, 1880, TO MAY 1890.

Month.	Barom. Pressure.	Temperatures.				Wind B. H. Miles per diem.	Vapour.		Cloud per cent.	Rainfall.		Infantile Diseases.	Lung Diseases.	Rever.	Dysentery and Diarrhoea.	Various.	Total.
		Mean.	Max.	Min.	Range.		Dew Point.	Humidity.		Kingston.	The Island.						
January	in. 30.064	° 74.6	° 86.4	° 66.8	° 19.6	68	° 66.7	78	29	in. 0.96	in. 3.87	21	19	10	9	58	117
February	30.049	74.7	85.8	66.8	19.0	72	66.7	78	27	0.32	2.62	24	14	8	12	53	111
March	30.034	75.8	85.7	67.8	17.9	77	67.6	77	29	1.59	2.88	32	17	7	15	68	139
April	30.008	77.9	86.5	69.8	16.7	68	69.1	75	39	1.02	4.18	27	16	9	15	55	122
May	29.979	79.4	87.2	72.4	14.8	74	71.4	78	56	6.00	8.40	22	15	8	14	60	119
June	30.000	80.8	88.5	73.8	14.7	115	72.8	78	57	5.51	7.83	16	14	9	11	54	104
July	30.024	81.1	89.7	73.5	16.2	103	72.5	76	52	2.15	4.32	18	18	11	7	57	111
August	29.983	80.4	89.4	73.2	16.2	80	73.0	79	55	4.09	6.83	12	15	9	4	50	90
September	29.956	80.1	89.7	73.3	16.4	70	73.1	80	62	3.59	6.86	11	12	7	2	47	79
October	29.937	78.9	88.9	72.1	16.3	56	72.2	81	53	4.69	7.34	13	14	7	4	54	92
November	29.962	77.8	88.9	70.7	18.2	53	70.1	78	44	1.22	5.07	17	15	10	4	57	103
December	30.006	75.7	87.0	68.4	18.6	57	68.0	78	38	1.50	5.60	16	16	10	6	59	107
Means	29.999	78.1	87.8	70.7	17.1	89	70.3	78	55	19	15	9	9	56	108
Totals	32.64	66.30

DECREASE OF TEMPERATURE WITH ELEVATION.

The Meteorological results found for Kingston are generally applicable to all the low-lying land round the shores of Jamaica; but of course the temperature decreases on the hills and mountains in the interior. The rate of decrease is much the same as in other countries, namely: about 1° F. for every 300 feet of elevation; but as Max., Mean and Min. temperature, have to be considered, it will be as well to give the following table:—

STATION.	Eleva- tion.	Bar. Pressure.	TEMPERATURE.			
			Max.	Mean.	Min.	Range.
Kingston . . .	Ft. 50	In. 29.95	° 87.8	° 78.1	° 70.7	° 17.1
Kempshot . . .	1,773	28.20	80.5	72.7	68.0	12.5
Cinchona Pl. . .	4,907	25.27	68.5	62.6	57.5	11.
Portland Gap . . .	5,477	24.71	69.0	59.7	54.6	14.4
Blue Mt. Peak . . .	7,423	23.14	71.1	55.7	46.3	24.8

But whether this table be consulted in the interest of agriculture or in the establishment of a health resort, it must be remembered that all the surroundings have first to be considered; and then when any site has been proposed as suitable, its Max., Mean, and Min. temperatures may be easily deduced from its approximate elevation.

THE ISLAND RAINFALL.

The Rainfall is now fairly well registered in Jamaica, but unfortunately the gauges are very unequally distributed over the island. To meet this difficulty the island is divided into four Divisions, and month by month the Rainfall is deduced for each Division, the Island Rainfall being simply the mean of the four Divisions.

THE RAINFALL OVER EACH DIVISION FROM 1870 TO 1899.

YEAR.	Rainfall Divisions.				The Island.
	N.E.	N.	W.C.	S.	
	In.	In.	In.	In.	In.
First decennial period: Means 1870 to 1879 . . .	91.04	57.34	70.73	50.53	67.41
Second decennial period: Means 1880 to 1889 . . .	84.96	50.96	75.74	54.51	66.54
1890 . . .	75.09	48.29	89.91	44.41	64.42
1891 . . .	110.66	66.71	100.50	61.08	84.70
1892 . . .	101.55	58.10	82.05	50.29	73.00
1893 . . .	106.50	63.17	108.66	67.65	86.49
1894 . . .	90.56	54.04	95.93	61.01	75.39
1895 . . .	97.38	56.35	85.38	47.36	71.62
1896 . . .	95.42	54.90	78.31	45.79	68.61
1897 . . .	93.95	58.25	95.46	62.67	77.59
1898 . . .	102.92	52.44	84.26	55.67	73.82
1899 . . .	112.10	61.31	101.28	68.62	85.82
Third decennial period: Means 1890 to 1899 . . .	98.60	57.36	92.17	56.45	76.15

METEOROLOGY.

13

THE ISLAND MONTHLY RAINFALL FROM 1880 TO 1899.

Year.	Jan.	Feb.	March.	April.	May.	June.	July.	Aug.	Sept.	Oct.	Nov.	Dec.	Total.
	In.	In.	In.	In.	In.	In.	In.	In.	In.	In.	In.	In.	In.
1880	4.36	0.96	1.10	2.77	11.60	3.09	3.86	9.58	3.97	4.00	2.21	7.94	55.44
1881	1.22	4.01	1.30	4.63	10.28	5.5	4.77	6.21	7.68	12.08	7.52	3.34	68.60
1882	2.92	1.93	3.54	3.32	8.2	2.33	3.76	4.80	8.78	8.96	5.36	3.95	57.87
1883	5.49	3.50	4.08	3.34	5.29	4.98	3.15	5.43	7.82	8.15	5.12	2.92	59.26
1884	4.72	3.44	2.51	1.85	6.72	6.89	2.52	5.06	6.23	9.52	5.00	2.44	56.90
1885	1.73	1.49	1.47	4.73	4.90	3.32	3.01	6.19	6.22	6.37	4.74	15.69	59.86
1886	5.23	4.65	2.68	6.39	5.30	23.36	6.22	13.54	5.90	7.98	3.70	5.66	90.61
1887	6.02	2.32	2.34	4.47	4.32	8.89	7.19	6.91	5.77	8.47	8.17	0.75	70.66
1888	1.36	1.89	1.70	3.61	21.24	6.77	2.65	5.47	8.10	4.38	4.59	10.35	72.11
1889	4.78	0.91	4.19	6.71	7.82	12.52	6.08	5.12	8.20	10.49	4.37	2.97	74.15
Means	3.78	2.51	2.49	4.18	9.07	7.77	4.32	6.83	6.87	8.04	5.08	5.60	66.54
1890	5.21	2.92	5.84	3.37	5.57	4.13	4.99	6.92	6.52	7.04	6.52	5.39	64.42
1891	3.45	2.24	0.84	8.49	12.28	9.91	5.57	7.45	6.35	15.32	7.65	5.15	84.70
1892	4.00	1.38	2.2	2.82	8.53	7.31	4.44	7.65	8.86	12.17	9.96	3.61	73.00
1893	3.44	3.24	1.92	5.42	10.90	7.20	9.15	6.72	7.92	19.30	10.10	10.18	86.49
1894	2.05	2.52	3.33	5.84	16.64	3.90	5.92	4.20	6.98	12.40	5.05	6.56	76.39
1895	1.31	5.00	2.18	6.11	9.90	3.66	4.99	8.11	6.87	11.98	7.72	3.79	71.62
1896	5.25	4.86	4.28	3.67	9.96	4.84	5.03	4.74	8.24	7.51	4.57	5.66	68.61
1897	0.88	0.77	1.82	7.05	10.91	4.92	5.92	6.55	10.13	19.26	5.73	3.64	77.59
1898	1.75	3.93	1.26	4.01	16.76	7.60	6.50	6.92	7.10	10.38	4.78	2.75	73.82
1899	3.96	2.84	3.76	4.80	4.20	4.66	3.86	4.22	7.44	23.72	14.99	7.37	85.82
Means	3.13	2.97	2.75	5.17	10.56	5.81	5.64	6.35	7.64	13.01	7.71	5.41	76.15

Note.—For Figures prior to 1890. See Handbook of 1890.

PART II.

THE ROYAL FAMILY, THE MINISTRY, BRITISH AMBASSADORS, &c.

THE SOVEREIGN.

HIS MOST EXCELLENT MAJESTY ALBERT EDWARD VII. by the Grace of God of the United Kingdom of Great Britain and Ireland, and of all the British Dominions beyond the Seas, King, Defender of the Faith, Emperor of India, ascended the throne at the death of his mother, Queen Victoria, 22nd January, 1901; crowned at Westminster Abbey, Aug. 9, 1902.—Born Nov. 9, 1841; married March 10, 1863, to Princess Alexandra (born Dec. 1, 1844), **QUEEN CONSORT**, eldest daughter of King Christian IX of Denmark.

Children of the King.

Albert Victor, Duke of Clarence, born Jan. 8, 1864; died Jan. 14, 1892.

GEORGE FREDERICK, Prince of Wales and Earl of Chester, Duke of Cornwall and York, born June 3, 1865; married July 6, 1893, Princess Victoria Mary (May) of Teck (born May 26, 1867) and has issue—Edward, born June 23, 1894; Albert, born December 14, 1895; Victoria Alexandra, born April 25, 1897; Henry William Frederick Albert, born March 31, 1900; George Edward Alexander Edmund, born December 20, 1902.

LOUISE, born February 20, 1867; married July 27, 1889 to the Duke of Fife—issue, Alexandra, born May 17, 1891, and Maud, born April 3, 1893.

VICTORIA, born July 6, 1868.

MAUD, born Nov. 26, 1869; married 22nd July, 1896, to Charles, second son of the Crown Prince of Denmark.

Alexander, born April 6; died April 7, 1871.

Surviving children of Her late Majesty Victoria.

I. **PRINCESS HELENA**, born May 25, 1846; married July 5, 1866, to Prince Christian of Schleswig-Holstein-Sonderburg-Augustenburg, born January 22, 1831. Offspring of the union still living are three children:—Albert John, born February 26, 1869. Victoria born May 3, 1870. Louise, born August 1872; married 6th July, 1891, to Prince Albert Joseph Alexander of Anhalt.

II. **PRINCESS LOUISE**, born March 18, 1848; married March 21, 1871, to John Douglas Sutherland Marquis of Lorne, K.T., G.C.M.G., born August 6, 1845, eldest son of the eighth Duke of Argyll.

III. **PRINCE ARTHUR**, Duke of Connaught, born May 1, 1850; married March 13, 1879, to Princess Louise of Prussia, born July 25, 1860. Offspring of the union are three children:—1. Margaret Victoria Augusta Charlotte Norah, born January 15, 1882. 2. Arthur Frederick Patrick Albert, born January 13, 1883. 3. Victoria Patricia Helena Elizabeth, born March 17, 1886.

IV. **PRINCESS BEATRICE**, born April 14, 1857; married July 22, 1885, to Prince Henry of Battenberg. Offspring of the union are four children:—1. Alexandra, born 23rd Nov., 1886. 2. Victoria Eugenie Julia Ena, born Oct. 24, 1887. 3. Leopold Arthur Lewis, born 21st May, 1889. 4. Maurice Victor Donald, born Oct. 3, 1891. Prince Henry of Battenberg died in 1896.

THE TWO LAST ADMINISTRATIONS.

The following is a comparative List of the Administration of Lord Salisbury at his retirement in 1902, and the present Administration of the Rt. Hon. A. J. Balfour.

LORD SALISBURY'S MINISTRY AT HIS RETIREMENT IN 1902.

Prime Minister	-	*Marquis of Salisbury.
First Lord of the Treasury	-	*A. J. Balfour.
Lord Chancellor	-	*Earl of Halsbury.
Lord President of the Council	-	*Duke of Devonshire.
Lord Privy Seal	-	*Marquis of Salisbury.
Chancellor of the Exchequer	-	*Sir M. Hicks Beach, Bt.
Home Secretary	-	*Mr. Ritchie.
Foreign Secretary	-	*Marquis of Lansdowne
Secretary for Colonies	-	*Mr. Chamberlain.
War Secretary	-	*Mr. Brodrick.
Indian Secretary	-	*Lord Geo. Hamilton.
First Lord of the Admiralty	-	*Earl of Selbourne.
Lord-Lieutenant of Ireland	-	*Earl Cadogan.
Lord Chancellor of Ireland	-	*Lord Ashbourne.
Chief Secretary to Lord Lieut. of Ireland	-	Mr. G. Wyndham.
Secretary for Scotland	-	*Lord Balfour of Burleigh.
Chancellor of the Duchy of Lancaster	-	*Lord James of Hereford.
President of the Board of Trade	-	*Mr. Gerald Balfour
President of the Local Government Board	-	*Mr. Walter Long.
President of the Board of Agriculture	-	*M. Hanbury.
Postmaster-General	-	*Marquis of Londonderry.
Vice-President of the Council	-	Sir J. E. Gorst, K.C.
First Commissioner of Works	-	*Mr. Akers Douglas.
Junior Lords of the Treasury	-	{ Mr. Anstruther.
		{ Mr. Hayes Fisher.
		{ Mr. Ailwyn Fellowes.
Financial Secretary to the Treasury	-	Mr. Austen Chamberlain.
Patronage Secretary to the Treasury	-	Sir W. Walrond, Bt.
Paymaster-General	-	Duke of Marlborough.
Judge-Advocate-General	-	Sir F. Jeune.
Naval Lords of the Admiralty	-	{ Vice-Adml. Lord Walter T. Kerr, K.C.B.
		{ Rear-Adml. Lucius Douglas
		{ Rear-Adml. W. H. May.
		{ Capt. John Durnford.
Civil Lord of Admiralty	-	Capt. Pretymann.
Secretary to the Admiralty	-	Mr. Arnold Foster.
Home Under Secretary	-	Mr. Jesse Collings.
Foreign Under Secretary	-	Viscount Cranbourn.
Colonial Under Secretary	-	Earl of Onslow.
War Under Secretary	-	Lord Raglan.
Indian Under Secretary	-	Earl of Hardwicke.
Vice-President of Irish Dept. of Agriculture	-	Mr. Horace Plunkett.
Secretary to the Board of Trade	-	Earl of Dudley.
Secretary to the Local Government Board	-	Mr. Grant Lawson.
Financial Secretary to the War Office	-	Lord Stanley.
Attorney-General	-	Sir R. Findlay, K.C.
Solicitor-General	-	Sir E. Carson, K.C.
Lord Advocate	-	Mr. Graham Murray, K.C.
Solicitor-General for Scotland	-	Mr. C. Dickson, K.C.
Attorney-General for Ireland	-	Mr. Atkinson.
Solicitor-General for Ireland	-	J. H. M. Campbell, K.C.
Lord Steward	-	Earl of Pembroke, G.C.V.O.
Lord Chamberlain	-	Earl of Clarendon, K.C.
Master of the Horse	-	Duke of Portland, K.G., G.C.V.O.
Treasurer of the Household	-	V. C. W. Cavendish, M.P.
Comptroller of the Household	-	Viscount Valentia.
Vice-Chamberlain	-	Sir A. Acland-Hood, Bt., M.P.
Lords-in-Waiting	-	{ Lord Bagot.
		{ Earl of Denbigh.
		{ Lord Churchill.
		{ Lord Harris.
		{ Earl of Kintore.
		{ Lord Lawrence.
		{ Earl Howe.
Captain of the Yeomen of the Guard	-	Earl Waldegrave.
Captain of the Corps of Gentlemen-at-Arms	-	Lord Belper.

The names marked thus * are those of the Members of the Cabinet.

MR. BALFOUR'S MINISTRY,

FORMED JULY, 1902.

Prime Minister	-	*Mr. A. J. Balfour.
First Lord of the Treasury	-	*Mr. A. J. Balfour.
Lord Chancellor	-	*Lord Halsbury.
Lord President of the Council	-	*Duke of Devonshire.
Lord Privy Seal	-	*Mr. A. J. Balfour.
Chancellor of the Exchequer	-	*Mr. Charles Thompson Ritchie.
Home Secretary	-	*Mr. Aretas Akers-Douglas.
Foreign Secretary	-	*Marquis of Lansdowne.
Colonial Secretary	-	*Mr. J. Chamberlain.
Secretary for War	-	*Mr. Brodrick.
Indian Secretary	-	*Lord George Hamilton.
First Lord of the Admiralty	-	*Earl of Selbourne.
Lord Lieutenant of Ireland	-	*Earl of Dudley.
Lord Chancellor of Ireland	-	*Lord Ashbourne.
Chief Secretary to Lord Lieutenant of Ireland	-	*Mr. G. Wyndham.
Secretary for Scotland	-	*Lord Balfour of Burleigh.
Chancellor of the Duchy of Lancaster	-	*Sir William Hood Walrond, Bt.
President of the Board of Trade	-	*Mr. Gerald Balfour.
President of the Local Government Board	-	*Mr. Walter Long.
President of the Board of Agriculture	-	*Mr. Hanbury.
Postmaster-General	-	*Mr. Austen Chamberlain.
Vice-President of the Council	-	Sir J. E. Gorst, K.C.
First Commissioner of Works	-	Lord Windsor.
Junior Lords of the Treasury	-	{ Mr. Anstruther.
Financial Secretary to the Treasury	-	{ Hon. Ailwyn Fellowes.
Patronage Secretary to the Treasury	-	{ Mr. Henry William Forster.
Paymaster-General	-	{ Mr. Hayes Fisher.
Judge-Advocate General	-	{ Sir Alexr. Acland Hood, Bt.
		{ Duke of Marlborough.
		{ Sir F. Jeune.
Naval Lords of the Admiralty	-	{ Admiral Lord Walter T. Kerr, K.C.B.
		{ Admiral Sir John A. Fisher
		{ Rear-Admiral W. H. May
		{ Rear-Admiral John Durnford
Civil Lord of the Admiralty	-	{ C pt. Pretyman
Secretary to the Admiralty	-	{ Mr. Arnold Foster
Home Under Secretary	-	{ Hon. Thomas Cochrane.
Foreign Under Secretary	-	{ Viscount Cranbourne.
Colonial Under Secretary	-	{ Earl of Onslow.
War Under Secretary	-	{ Earl of Hardwicke.
Indian Under Secretary	-	{ Earl Percy.
Vice-President of Irish Dept. of Agriculture	-	{ Mr. Horace Plunkett
Secretary to the Board of Trade	-	{ Mr. Andrew Bonar Law
Secretary to the Local Government Board	-	{ Mr. Grant Lawson.
Financial Secretary to the War Office	-	{ Lord Stanley
Attorney-General	-	{ Sir R. Findlay, K.C.
Solicitor-General	-	{ Sir E. Carson, K.C.
Lord Advocate	-	{ Mr. Graham Murray, K.C.
Solicitor-General for Scotland	-	{ Mr. C. Dickson, K.C.
Attorney-General for Ireland	-	{ Mr. Atkinson, K.C.
Solicitor-General for Ireland	-	{ J. H. M. Campbell, K.C.
Lord Steward	-	{ Earl of Pembroke, G.C.V.O.
Lord Chamberlain	-	{ Earl of Clarendon, K.C.
Master of the Horse	-	{ Duke of Portland, K.G., G.C.V.O.
Treasurer of the Household	-	{ V. C. W. Cavendish, M.P.
Comptroller of the Household	-	{ Viscount Valentia, C.B.M.V.O., M.P.
Vice-Chamberlain	-	{ Vacant.
		{ Earl of Denbigh.
		{ Lord Churchill, G.C.V.O.
		{ Earl of Kintore, G.C.M.G.
Lords-in-Waiting	-	{ Lord Lawrence.
		{ Earl Howe.
		{ Lord Suffield, G.C.V.O., K.O.B.
		{ Lord Kenyon.
		{ Earl of Waldegrave.
Captain of the Yeomen of the Guard	-	{ Lord Belper A.D.C.
Captain of the Corps of Gentlemen-at-Arms	-	{ Lord Belper A.D.C.

The names marked thus * are those of the Members of the Cabinet.

COLONIAL OFFICE.

Secretary of State.—The Rt. Hon. J. Chamberlain, M.P.

Private Secretary.—Lord Monk Bretton.

Assistant Private Secretaries.—E. H. Marsh, Hon. J. Howard; James Parker Smith, M.P. (Parliamentary); R. Bromley.

Parliamentary Under Secretary.—The Earl of Onslow, G.C.M.G.

Private Secretary.—T. O. Macnaghten; Major Arthur Pakenham.

Permanent Under Secretary.—Sir M. F. Ommañney, K.C.B.

Private Secretary.—C. T. Davis.

Assistant Under Secretaries.—Fred. Graham, C.B.; C. P. Lucas, C.B.; R. L. Antrobus, C.B., Hugh H. Cox (legal)

Chief Clerk.—Sir W. A. Bailey Hamilton, K.C.M.G., C.B.

Clerks in the West India Branch.—A. A. Pearson, C.M.G.; F. R. Round, C.M.G.; H. W. Just, C.B.; Sir J. Anderson, K.C.M.G.; Chas. Alex. Harris, C.M.G.; Geo. Fiddes, C.B.

Crown Agents.—Sir E. E. Blake, K.C.M.G., Major M. A. Cameron, R.E., C.M.G., W. H. Mercer, C.M.G.

Consulting Engineers for Railways.—Messrs. Hawkshaw and Dobson, C.E.; Messrs. Gregory, Eyles & Waring, C.E.; Messrs. W. Shelford & Son, C.E.

Shipping Agents.—Messrs. J. & A. B. Freeland.

The Crown Agents transact financial, commercial and railway business in the United Kingdom for the Colony of Jamaica.

RULERS OF THE CHIEF COUNTRIES OF THE WORLD.

Country.	Ruler.	Title.	Year of Birth.	Date of Accession.
Abyssinia (or Ethiopia)	Menelek of Shoa, a.o.m.c.	Emperor	1848	Mar. 12, 1889
Afghanistan	Habibulla Khan, a.o.m.c.	Amir	...	Oct. 3, 1901
Argentina Republic	Julio A. Roca	President	...	Oct. 12, 1898
Austria-Hungary	Francis Joseph	Emperor	1830	Dec. 2, 1848
Baluchistan	Mir Mahmud, a.o.i.m.	Khan	...	1893
Belgium	Leopold II.	King	1835	Dec. 10, 1865
Bolivia	Jose Emanuel Pando	President	...	Aug. 20, 1893
Brasil (United States of)	F. de P. Rodrigues Alves	President	...	Nov. 15, 1893
Bulgaria	Ferdinand	Prince	1861	July 7, 1877
Chile	German Biesco	President	...	Sept. 18, 1901
China	Kuang Hsu	Emperor	1871	Jan. 12, 1875
Colombia	J. M. Marroquin	Vice-President	...	1900
Congo Free State	King of the Belgians	Sovereign	1835	1885
Corea	Yi Hwang	Emperor	...	1894
Costa Rica	Ascension Esquivel	President	...	May 8, 1896
Crete	Prince George of Greece	High Commr.	1869	Nov. 26, 1898
Cuba	Tomas Estrada Palma	President	...	May 20, 1902
Denmark	Christian IX.	King	1818	May 16, 1863
Dominican Republic	Horatio Vesquez	President	...	Nov. 2, 1899
Ecuador	Gen. Leonidas Plaza	President	...	Nov. 1, 1901
Egypt	Abbas II., a.o.b.	Khedive	1874	Jan. 7, 1892
France	Emile Loubet	President	1838	Feb. 18, 1892
German Empire	William II.	Emperor	1859	June 15, 1888
Prussia	William II.	King	1859	June 15, 1888
Bavaria	Otto	King	1848	June 13, 1886
Saxony	Prince Luitpold	Regent
Württemberg	George	King	1832	June 19, 1902
Baden	William II.	King	1848	Oct. 6, 1891
Hesse	Frederick	Grand Duke	1826	Sept. 6, 1896
Anhalt	Ernest Louis	Grand Duke	1868	Mar. 13, 1892
Brunswick	Frederick	Duke	1831	May 22, 1871
Mecklenburg-Schwerin	Prince Albrecht	Regent	1837	Oct. 21, 1886
Mecklenburg-Strelitz	Frederick Francis	Grand Duke	1892	April 10, 1897
Oldenburger	Frederick William	Grand Duke	1819	Sept. 6, 1860
Saxe-Coburg and Gotha	Frederick Augustus	Grand Duke	1852	June, 1900
Waldeck-Pyrmont	Charles Edward	Duke	1884	July, 1900
Great Britain and Ireland	Frederick	Prince	1865	May 12, 1893
Greece	Edward VII.	King	1841	Jan. 22, 1901
Guatemala	George	King	1845	Mar. 30, 1893
Hayti	Manuel Estrada Cabrera	President	...	1898
Honduras	Genl. Alexis Nord	President	...	1902
India	Terencio Sierra	President	...	Feb. 1, 1899
Italy	Edward VII.	Emperor	1841	Jan. 22, 1901
Japan	Victor Emanuel III.	King	1869	July 29, 1900
Liberia	Mutsahito	Emperor	1862	Feb. 18, 1867
Luxemburg	G. W. Gibson	President	...	Dec. 11, 1901
Mexico	Adolphus	Grand Duke	1817	Nov. 23, 1890
Monaco	Porfirio Diaz	President	...	Dec. 1, 1896
Montenegro	Albert	Prince	1848	Sept. 10, 1889
Morocco	Nicholas (Nikita)	Prince	1841	Aug. 14, 1860
Nepal	Muley Abdul Aziz	Sultan	1879	June 7, 1894
Netherlands	Shamsheer Jang Bahadur	Maharaja	1875	May 17, 1881
Nicaragua	Wilhelmina	Queen	1890	Nov. 23, 1890
Paraguay	Jose Santos Zelaya	President	...	June, 1893
Persia	Hector Andres Carvalho	President	...	Nov. 1, 1901
Peru	Mosafer-od-Din	Shah	1850	May 1, 1896
Portugal	Snr. Romana	President	...	Sept., 1899
Roumania	Carlos	King	1863	Oct. 19, 1889
Russia	Charles	King	1839	Mar. 26, 1881
Salvador	Nicholas II.	Emperor	1868	Nov. 1, n.s., '94
Sarawak	Genl. Tomas Regalado	President	...	Nov. 19, 1898
Serbia	Str Charles Johnson Brooke, a.o.m.c.	Raja	1829	June 11, 1868
Siam	Alexander (Obrenovitch)	King	1876	Mar. 6, 1889
Spain	Khoulalonkorn	King	1853	Oct. 1, 1888
Sweden and Norway	Alfonso XIII.	King	1856	May 17, 1886
Switzerland	Oscar II.	King	1829	Sept. 18, 1872
Tripoli	Adolf Deucher	President	...	Dec. 21, 1902
Tunis	Hashem Bey	Gov.-Gen.	...	Mar., 1899
Turkey	Hafiz Mehmet Pasha	Bay	...	July, 1900
United States (America)	Abdul Hamid II.	Sultan	1842	Aug. 31, 1876
Uruguay	T. Roosevelt	President	1858	Sept. 14, 1901
Venezuela	Juan L. Cuestas	President	...	Mar. 1, 1899
Zansibar	Cypriano Castro	President	...	Oct., 1899
	Seyid Ali	Sultan	...	July 1902

COLONIAL POSSESSIONS.

THE following Table exhibits the area, population, revenue, expenditure and debt of the whole of the Colonial Possessions of Great Britain, exclusive of India.

Colonies.	Area in Square Miles.	Population, 1901.	Revenue, 1900.	Expendi- ture, 1900.	Debt, 1900.
EUROPE—			£	£	£
Gibraltar -	1½	20,355	61,418	61,812	19,253
Malta -	117	183,679	356,758	365,943	79,168
Cyprus -	3,584	237,053	200,638	184,682	—
ASIA—					
Ceylon -	25,365	3,576,990	1,821,729	1,688,182	3,419,450
Hong Kong -	30	283,975	875,539	755,926	341,800
Straits Settlements -	1,542	617,595	538,655	608,074	—
Malay States -	26,960	676,138	1,560,980	1,264,646	—
Labuan -	30	8,411	5,554	6,968	—
North Borneo -	31,106	200,000	58,802	138,605	—
Sarawak -	50,000	600,000	91,596	—	—
AFRICA—					
Ascension -	34	—	—	—	—
Cape, &c. -	277,077	2,350,000	6,665,752	7,773,230	31,097,825
Basutoland -	10,293	250,000	—	—	—
Natal -	29,200	929,970	1,886,710	1,990,522	9,019,143
Bechuanaland Pro- tectorate -	386,200	130,500	22,656	104,180	—
Transvaal -	120,000	—	—	—	—
Orange River Colony -	50,000	—	301,800	267,450	1,820,000
Mauritius, &c. -	705	383,086	611,998	571,263	1,189,284
Seychelles -	148½	20,275	26,621	23,461	30,000
St. Helena -	47	3,342	15,391	12,603	—
Sierra Leone and Protectorate -	15,000	100,000	168,663	154,421	—
Gambia -	69	15,000	49,161	29,818	—
Gold Coast Colony -	40,060	1,473,882	585,583	515,657	—
Lagos -	1,239	85,607	211,467	187,125	972,902
Southern Nigeria -	—	—	880,894	306,193	—
Northern Nigeria -	310,000	10,000,000	—	—	—
Niger and Niger Coast Protectorate -	500,000	—	169,568	146,670	—
Sphere of operation of Br. S. Africa Co. and Br. Central Africa -	750,000	—	50,000	80,000	—
Somali Protectorate, Socotra, Zanzibar, Pemba, East Africa Protectorate and Uganda -	750,000	—	116,799	382,617	—
AMERICA—					
Bermuda -	19	17,535	40,124	47,532	49,600
Canada -	3,653,946	5,378,800	10,549,385	8,894,806	71,138,421
Newfoundland and Labrador -	160,200	214,000	433,898	380,760	3,570,862
British Guiana -	109,000	294,943	509,950	505,492	954,780
British Honduras -	7,562	36,998	59,615	50,659	34,736
Falkland Islands -	6,500	2,043	15,576	15,502	—
WEST INDIES—					
Bahamas -	4,466	52,196	78,651	82,887	112,226
Barbados -	166	195,000	185,475	182,866	416,850
Jamaica* -	4,200	755,000	760,187	763,869	3,499,899
Turks Island -	169	5,287	9,190	8,088	—
Trinidad and Tobago -	1,868	277,651	812,302	696,880	918,472

* No census taken since 1891.

COLONIAL POSSESSIONS, *continued*.

Colonies.	Area in Square Miles.	Population, 1901.	Revenue, 1900.	Expendi- ture, 1900.	Debt, 1900.
			£	£	£
WEST INDIES—					
Windward Isles—					
Grenada -	188	63,438	70,363	62,715	127,570
St. Lucia -	283	49,550	72,108	64,750	176,680
St. Vincent -	182	45,540	80,608	86,121	14,470
Leeward Islands—					
Antigua -	108	34,175	42,652	49,485	187,071
Dominica -	290	28,894	28,118	26,780	65,909
Montserrat -	82½	12,215	6,604	17,266	11,450
St. Kitts and Nevis -	115	51,877	39,904	43,964	78,960
Virgin Islands -	58	4,908	2,116	2,197	—
AUSTRALASIA—					
New South Wales -	310,700	1,859,948	9,970,677	9,888,977	65,333,923
Victoria -	87,884	1,200,914	7,460,855	7,293,136	48,774,885
Queensland -	668,497	498,249	4,420,324	4,791,577	35,898,414
West Australia -	975,209	182,553	3,010,006	2,898,654	12,709,480
South Australia -	908,690	361,356	2,829,462	2,860,671	26,117,845
Tasmania -	26,215	172,475	1,054,980	923,781	8,511,005
New Zealand -	104,471	772,719	5,906,916	5,479,703	49,591,245
Fiji -	7,435	124,230	111,569	100,022	200,536
New Guinea -	90,540	350,000	13,884	21,302	—

GOVERNORS.

THE following is a List of the Governors and other Officers Administering the Government in the British Colonies and their places of residence and salaries :—

Colonies.	Name of Officer Administering Government.	Place of Residence.	Salary.
EUROPE—			£
Cyprus -	Sir W. F. Haynes-Smith, K.C.M.G.	Nicosia	3,000
Gibraltar -	Gen. Sir G. F. White, V.O., G.C.B.	In Fortress	5,000
Malta -	General Sir Francis Wallace Grenfell, G.C.B., G.C.M.G.	Valletta	5,000
ASIA—			
Ceylon -	Sir West Ridgway, K.C.B., K.C.S.I., G.C.M.G.	Colombo	8,000
Hong Kong -	Sir H. A. Blake, G.C.M.G.	Victoria	5,000
Straits Settlements -	Sir F. A. Swettenham, K.C.M.G.	Singapore	6,000
Labuan -	E. W. Birch, C.M.G.	Victoria	380
AFRICA—			
Cape of Good Hope and Brit. Kaffraria }	Lord A. Milner, G.C.B., G.C.M.G., High Commissioner	Cape Town	*9,000
Natal -	Col. Sir H. E. M'Callum, K.C.M.G.	Pietermaritzburg }	5,000
Orange River Transvaal }	Lord Milner, G.C.B., G.C.M.G., Governor	—	—
Bechuanaland -	Major H. J. Goold-Adams, C.B., C.M.G.	Mafeking	1,800
Basutoland -	Godfrey Y. Lagden, K.C.M.G.	Maseru	1,700
Rhodesia -	Sir M. J. Clarke, K.C.M.G.	—	1,000
Mauritius -	Sir Chas. Bruce, K.C.M.G.	Port Louis	6,000
St. Helena -	Vacant.	Plantation House }	500
Sierra Leone -	Sir C. A. King-Harman, K.C.M.G.	Free Town	2,500
Gambia -	Sir G. Chardin Denton, K.C.M.G.	Bathurst, St. Mary's }	2,100
Gold Coast -	Major Sir Matthew Nathan, K.C.M.G.	Accra	3,000
Lagos -	Sir W. McGregor, M.D., K.C.M.G., C.B.	Lagos	2,500

* Of this sum £3,000 is Salary as High Commissioner and £1,000 personal allowance.

GOVERNORS, *continued*.

Colonies.	Name of Officer Administering Government.	Place of Residence.	Salary.
AMERICA—			\$
Bermuda -	Lt.-Gen. Sir Henry LeGuay Geary, K.C.B., R.A.	Hamilton	2,946
Dom. of Canada { Canada -	Earl of Minto, G.C.M.G.	Ottawa	10,000
British Columbia -	Sir J. F. Lothbinière, K.C.M.G.	Victoria, V. I.	1,800
Ontario -	Sir O. Mowatt, G.C.M.G.	Toronto	2,000
Quebec -	Louis A. Jette, K.C.M.G.	Quebec	2,000
Manitoba -	Hon. D. H. McMillan	Winnipeg	2,000
New Brunswick -	Hon. Abner Reid McLellan	Frederickton	1,800
Nova Scotia -	Hon. A. F. Jones	Halifax	1,800
Prince Edward Island	Hon. P. McIntire	Charlottetown	1,400
N.W. Territories -	Hon. Amedée E. Forget	Regina	1,400
Newfoundland -	Sir Cavendish Boyle, K.C.M.G.	St. John's	2,500
British Guiana -	Sir J. Alex. Swettenham	Georgetown	5,000
British Honduras -	Col. David Wilson, K.C.M.G.	Belize	1,800
Falkland Islands -	W. Grey Wilson, C.M.G.	Stanley	1,200
WEST INDIES—			
Jamaica -	Sir A. W. L. Hemming, K.C.M.G.	St. Andrew's	5,000
Turks Islands -	W. D. Young, Esq.	Grand Turk	800
Bahamas -	Sir Gilbert Carter, K.C.M.G.	Nassau	2,000
Trinidad & Tobago -	Sir C. A. Malony, K.C.M.G.	Port of Spain	5,000
Barbados -	Sir F. L. Hodgson, K.C.M.G.	Bridgetown	3,000
Windward Islands—			
Grenada -	{ Sir Robert B. Llewelyn, Governor-in-Chief	{ St. George	2,500
St. Vincent -	E. J. Cameron, Esq.	Kingstown	800
St. Lucia -	Sir Geo. Melville, Esq., K.C.M.G. Adm.	Castries	800
Leeward Islands -	{ Sir Gerald B. B. Strickland, K.C.M.G., Governor-in-Chief		
Antigua -	E. St. J. Branch, President Acting -	St. John's	3,000
Montserrat -	F. H. Watkins, Comr.	Plymouth	500
St. Christopher and Nevis {	O. T. Cox, Adm.	Basseterre	900
Virgin Islands -	N. G. Cookman	Tortola	250
Dominica -	H. Heskeith-Bell	Roseau	900
COMMONWEALTH OF AUSTRALIA	Right Hon. Earl of Hoptoun, K.T., G.C.M.G.		
New South Wales & Norfolk Island {	Sir H. H. Ranson, K.C.B.	Sydney	7,000
Victoria -	Col. Sir G. Sydenham Clarke, K.C.M.G.	Melbourne	10,000
Queensland -	Sir H. Chermiside, G.C.M.G.	Brisbane	5,000
Tasmania -	Sir A. E. Havelock, G.C.S.I.	Hobart Town	3,500
South Australia -	Lord Tennyson, K.C.M.G.	Adelaide	4,000
New Zealand -	Earl of Ranfurley, K.C.M.G.	Wellington	5,000
Western Australia -	Vacant	Perth	4,000
Fiji Islands -	Sir H. M. Jackson, K.C.M.G.	Suva	2,200
British New Guinea	Geo. Ruthven Le Hunte, C.M.G.	Port Moresby	1,500

BRITISH AMBASSADORS, &C.

Name.	Residence.	Name.	Residence.
Sir E. J. Monson, G.C.B.	Paris	Sir H. M. Durand, G.C.M.G.	Madrid
Hon. Sir F. R. Plunkett, G.C.B.	Vienna	Geo. Grivelle, C.M.G.	Mexico
Sir N. R. O'Connor, G.C.B.	Constantinople	W. M. Beaucherk	Lima
Lord Currie, G.C.B.	Rome	George Earle Welby, (Minister).	Bogotá
Rt. Hon. Sir Frank Cavendish Lascelles, G.C.B.	Berlin	A. Cohen, (Com. Gen.)	Port-au-Prince
Sir Charles S. Scott, G.C.B.	St. Petersburg	C. C. Malet	Panama
Hon. Sir Michael Herbert, K.C.M.G.	Washington	Ed. Thornton, (Minister.)	Central America

FOREIGN CONSULS IN JAMAICA.

CONSUL.			VICE-CONSUL OR CONSULAR AGENT.		
Name.	Country he represents.	Residence.	Name.	Residence.	Country he represents.
Hon. G. H. Bridgman, M.D.	U. S. America	In Kingston.	C. A. Malabre, C.A.	Kingston	France
S. Soutar	Denmark		A. J. Rigoreau, v.c.	Trinidad	Spain
J. Duff	Venezuela		C. M. Ogilvie, Hon. v.c.	Kingston	"
Wm. Schiller	German Empire		S. C. Peynado, v.c.	Black River	Sweden and Norway
B. Otto	Austria-Hungary		Z. Jones, v.c.	Sav.-la-Mar	
S. E. Pieteras	Belgium		W. G. Price, v.c.	Milk River	
E. A. H. Haggart	The Netherlands		J. S. Twells, v. & D.C.	Kingston	United States of America
O. V. Carvalho	Hayti		A. B. Berrie, C.A.	Montego Bay	
S. Soutar	Sweden & Norway		A. B. D. Berrie, C.A.	St. Ann's Bay	
A. Morrice	Ecuador		C. S. Farquharson, C.A.	Sav.-la-Mar	
W. P. Forwood	Costa Rica (C.G.)		N. B. Snyder, Com. Agt.	Port Antonio	
G. C. H. Lewis	Guatemala		D. H. Jackson, V. & Dep. Com. Agt., U. S. A.	"	
W. P. Forwood	Colombia (C.G.)		C. C. Langlois, C.A.	Port Morant	
D. P. Tanco	"		R. R. Baker	Port Maria	
Arthur George	Greece		C. M. Farquharson	Black River	
M. DeCordova	Honduras		S. Soutar, v.c.	Kingston	
"	Nicaragua		S. L. Schloss, v.c.	Kingston	
E. A. H. Haggart	San Salvador				Venezuela
F. C. Henriques	Brazil				Colombia
	Italy				

The Canadian Government have a Commercial Agent in Kingston. This office is held by Mr. G. E. Burke.

PART III.

DESCRIPTION OF JAMAICA, POPULATION, &c.

(By the late Thomas Harrison, Surveyor-General.)

THE Island of Jamaica is situated between 17° 43' and 18° 32' N. lat., and 76° 11' and 78° 20' 50" W. long., about 5,000 miles to the south-west of England, 100 miles west of St. Domingo and 90 miles south of Cuba, 445 miles north of Carthagena and 540 miles from Colon.

Jamaica is bounded on the north and east by that part of the Caribbean Sea which separates the Islands of Cuba and St. Domingo from Jamaica and which at its north-eastern part is called "The Windward Passage," the waters of which mingle with those of the Atlantic Ocean. On the south and west Jamaica is washed by the Caribbean Sea.

The Islands of Grand and Little Cayman, with Cayman Brac, are situated, the former about 156 miles and the two latter about 110 miles north-west of Negril Point. The Pedro Bank and Cays commence about 40 miles south of Portland Point and extend westerly for 100 miles; this bank is about three-fourths of the size of Jamaica. The Morant Cays are 36 miles from Morant Point in a south-easterly direction. These several Islands and cays, together with the Turks and Caicos Islands, are all dependencies of the Island of Jamaica.

The nearest part of the Continent of America to Jamaica is Cape Garcias & Dios, in the Mosquitto Territory, which is 310 miles south-west of the west-end of Jamaica.

From its central situation as regards the other West Indian Islands and the fact of its being in the direct track between Europe, the United States and the Isthmus of Panama, Jamaica furnishes advantages and conveniences for trade and commerce between these points which are not to be found elsewhere. Should a ship canal uniting the Atlantic and Pacific ever be constructed Jamaica will undoubtedly be of great strategic importance upon the new trade route.

The aboriginal name of Jamaica was *Xaymaca*, a word supposed to imply an overflowing abundance of rivers. Bridges tells us that the name is derived from two Indian words, Chabañ signifying water and Makia wood. The compound sound would approach to Chab-makia; and harmonized to the Spanish ear, would be Cha-makia, corrupted by us to Jamaica—"denoting a land covered with wood and, therefore, watered by shaded rivulets, or, in other words, fertile."

The extreme length of Jamaica is 144 miles, its greatest width is 49 miles and its least width (from Kingston to Annotto Bay) 21½ miles. The island is divided into three counties and fourteen parishes, namely:—

SURREY.		MIDDLESEX.		CORNWALL.	
	Square Miles.		Square Miles.		Square Miles.
Kingston .	7½	St. Catherine .	470	St. Elizabeth .	468
St. Andrew .	166	St. Mary .	249	Trelawny .	333
St. Thomas .	274	Clarendon .	474	St. James .	234
Portland .	285	St. Ann .	478	Hanover .	167
		Manchester .	802	Westmoreland .	808
Total .	732½	Total .	1,971	Total .	1,504

giving a total of $4,207\frac{1}{2}$ square miles, equal to 2,692,587 acres, of which only about 646 square miles, or 413,440 acres, are flat, consisting of alluvium, marl and swamps.

GENERAL GEOLOGICAL FORMATION.

The foundation or basis of the island is composed of igneous rocks, overlying which are several distinct formations.

COUNTY OF SURREY.

The coast formation is of white and yellow lime-stone; the interior consists chiefly of the metamorphosed and trappean series, with carbonaceous shales and conglomerate. The greater part of this country is very mountainous; the only flats are the plain of Liguanea (north of Kingston) and the valleys of the Morant and Plantain Garden Rivers, and smaller flats at and near the mouths of the other chief rivers. Mineral deposits are numerous in the mountain districts. Iron, copper, lead, manganese and cobalt have been found and worked to some extent, but no profitable industry has been the result. Marble of good quality has also been found at the head of the Blue Mountain Valley.

The only volcanic formation in the island is that at Lowlayton and Retreat Estates in the Parish of Portland, a mile from the sea; there is however, no defined crater, and the volcanic materials are the only evidences remaining.

COUNTY OF MIDDLESEX.

The Parish of St. Mary exhibits a great diversity of formation, consisting of white and yellow lime-stone carbonaceous shales, metamorphosed, porphyritic, granite and conglomerate rocks, with many mineral-bearing rocks. The district of St. Thomas-in-the-Vale is of granitic formation, overlaid considerably by cretaceous and white lime-stone and marl beds.

St. Catherine possesses an extensive alluvial flat stretching from Kingston Harbour to the boundary of Clarendon; the rest of the parish is of white lime-stone.

In Upper Clarendon the metamorphosed trappean and conglomerate series prevail; the central districts are of white lime-stone, and the southern part, with the district of Vere, is alluvium, and embraces an area of about 132 square miles, which is the largest continuous flat in the island. The mineral deposits of Upper Clarendon are considerable, and, it is believed, offer a fair field for mining enterprise.

The Parishes of Manchester and St. Ann consist almost entirely of white limestone.

COUNTY OF CORNWALL.

The Parish of St. Elizabeth has an extensive area of alluvium from the boundary of Manchester to the boundary of Westmoreland, narrowing so considerably at Lacovia that the north and south lime-stones nearly meet; much of this flat is covered by swamp. In the north-east of the parish there is also an extensive flat called the Nassau Valley. The rest of the parish is white lime-stone with some patches of yellow lime-stone.

The Parish of Westmoreland also presents extensive alluvial deposits and marl beds. The north-western part of the parish furnishes trappean rocks with yellow and cretaceous lime-stone. The eastern part is chiefly white lime-stone with some trap formations at the head of the Great River.

In Trelawny the district called "The Black Grounds" consists of trap formation. The rest of the parish is of white lime-stone with some alluvial valleys; that called "The Queen of Spain's Valley," on the borders of and extending into the Parish of St. James, is remarkable for its picturesque beauty and great fertility.

The interior of St. James presents a trappean formation, with some overlying yellow and oretaceous lime-stones. The rest is of white lime-stone with some alluvial deposits round the coast.

The eastern part of Hanover is chiefly white lime-stone, and the western part black shale, with some metamorphosed rocks and yellow lime-stone.*

MOUNTAIN RANGES.

The surface of the island is extremely mountainous and attains considerable altitudes, particularly in the eastern part where the central range is known as the Blue Mountains.

The following table will give a general idea of the area in square miles embraced in the different zones of elevation, above sea level, in the several parishes:—

PARISHES.	Area below 1000 feet.	1000 feet to 2000 feet.	2000 feet to 3000 feet.	3000 feet to 4000 feet.	4000 feet to 5000 feet.	5000 feet and upwards.	Total Areas in Square Miles.
Kingston .	6½	¾	7½
St. Andrew .	59	54	27	17½	8	½	166
St. Thomas .	135	59	35	20	14	11	274
Portland .	94	89	40	32½	17	12½	285
St. Mary .	110	116	19	4	.	.	249
St. Ann .	85	337	54	.	.	.	476
Trelawny .	166	135	32	.	.	.	333
St. James .	139	90	5	.	.	.	234
Hanover .	161	6	167
Westmoreland .	235	73	308
St. Elizabeth .	335	120	462
Manchester .	42	134	126	.	.	.	302
Clarendon .	314	115	45	.	.	.	474
St. Catherine .	336	124	10	.	.	.	470
Totals .	2,217½	1,452½	400	74	39	24	4,207½

From the above table it will be observed that a great diversity of climate is obtainable. From a tropical temperature of 80° to 86° at the sea coast the Thermometer falls to 45° and 50° on the tops of the highest mountains, and with a dryness of atmosphere that renders the climate of the mountains, of Jamaica particularly delightful and suitable to the most delicate constitution.

The midland parts of the island are, of course, the highest. Through the County of Surrey, and partly through Middlesex, there runs the great central chain which trends generally in an east and west direction, the highest part of which is the Blue Mountain Peak attaining an elevation of 7,360 feet.

From this range subordinate ridges or spurs run northerly to the north-side of the island, and southerly to the south-side; these ridges in their turn are the parents of other smaller ridges, which branch off in every direction with considerable regularity and method; and they again throw off other ridges, until the whole surface of the country is cut up into a series of ridges, with intervening springs or gullies.

* For a more complete account of the Geology of the Island see Sawkin's Geology of Jamaica.

Many of these subordinate ridges vie with the main ridge in importance and elevation; such, for instance, as the great ridge starting from Catherine's Peak, above Newcastle, and passing through the Parish of St. Andrew in a south-easterly direction, culminating at great elevations at Newton and Bellevue, and expending itself at Albion in the Parish of St. Thomas. Also the ridge known as Queensberry Ridge, starting from the Blue Mountain Peak, passing by Arntully, Belle Clair and Windsor Castle, where it is known as Coward's Ridge, and extending to the sea at Belvedere and Creighton Hall, to the north of which place it forms the conspicuous mountain known as Yallahs Hill, 2,348 feet high.

On the northern side of the island three great ridges may be mentioned. One extending from the Blue Mountain Peak through the Parish of Portland, dividing the waters of the Rio Grande from those of the Swift River, and expending itself at St. Margaret's and Hope Bays. Another starting from Silver Hill, dividing the waters of the Buff Bay and Spanish Rivers, and the other very high ridge extending from Fox's Gap at the boundary of St. Mary and Portland, north-easterly, culminating in a conspicuous elevation called Hay Cock Hill, 2,500 feet above the sea, and terminating on the coast near Dover.

The Blake Mountains, which run in a north-westerly and south-easterly direction in the Parishes of Portland and St. Thomas, divide the Rio-Grande Valley from the eastern coast of the island. They form a plateau of about 2,000 feet elevation rather than a mountain range. In their higher parts they are a barren, waterless tract of lime-stone formation; much of it covered by the sharp rocks known as honeycombed rocks, over which it is almost impossible to walk. The Blake Mountains may be said to be an offshoot from the great central range which, from the depression known as the Cuna Cuna Gap, north of the town of Bath, turns suddenly northerly and forms itself into this plateau.

The central range suffers a considerable depression at Stony Hill, in the Parish of St. Andrew, where the main road to the north side crosses it at an elevation of 1,360 feet. Here the range is divided into two ridges; one of lime-stone formation, extending westerly through the district known as Mammee Hill, reaches a conspicuous elevation known as Lunan Mountain, at Highgate, in St. Catherine, and expends itself at Bog Walk; the other, which is the continuation of the central dividing ridge, is of granite formation and extends in a north-westerly direction. It passes the district of Lawrence's Tavern and Mount Charles, where it commences to form the boundary line between the Parishes of St. Mary on the north and St. Catherine on the south side: continuing north-westerly it passes Pear Tree Grove and turns suddenly to the south-west at Windsor Castle and Decoy, and it then joins the lime-stone formation at Guy's Hill and Middlesex township, continuing as a well-defined range to Mount Diablo, where the main road crosses it at an elevation of 1,800 feet. It continues on to Holly Mount, a little beyond which it unites with the St. John's range, which forms the eastern boundary of Llundas Vale.

From this point, although these mountains continue as a separate range, they become irregular and broken, chiefly on account of their lime-stone character, and with this formation they extend through the Parish of St. Ann, expending themselves in the Cockpit country to the east of the district called "The Black Grounds"* in the Parish of Trelawny. To the south of

*So called from the rich black soil in contra-distinction to the red soil of Manchester.

this locality, along the borders of Clarendon and Manchester, the trappean series is again met with and two great inland rivers flow there.

Running in an irregular north-westerly line, almost paralled with the last range of mountains described, is another lime-stone range which may be said to commence from the western bank of the Rio Minho or Dry River above Lime Savanna, and, forming first the range known as Mocho Mountains, it includes the Whitney Valley and joins the Manchester Mountain range at Cumberland. Thence trending north-westerly it passes through the northern district of Manchester and enters the Parish of St. Elizabeth at Hector's River Sink; thence it continues on to Accompong Town and becomes lost in a peculiarly wild formation of what is usually known as Cockpit Land. In this quarter, and extending for a considerable distance into the Parishes of Trelawny and St. James, the Cockpit Land bids defiance to the traveller.

This formation is of white lime-stone, sharp, irregular and jagged, with little earth, and formed into a series of circular arenas like inverted cones with extremely irregular sides, but preserving the circular formation through, out and terminating in most instances with a sink hole in the apex.

These arenas are of all diameters, from half-a-chain to two and three chains. The ridges or edges where these cones unite are, of course, very irregular and sharp, presenting very steep or vertical rocks of considerable height. Such a country may be said to be inaccessible.

The May Day and Carpenter's Mountains pass through the Parish of Manchester in a diagonal direction. Commencing at the Round Hill in Vere at the south-east extremity of Manchester, they traverse the parish to its north-western angle, where they join the main ridge near the Hector's River Sink; one off-shoot forming the Nassau Mountains of St. Elizabeth.

The Santa Cruz Mountains in the Parish of St. Elizabeth run parallel with the Manchester Mountains. They commence at the sea at the precipice called "The Lover's Leap," 1,660 feet high, and terminate near Lacovia, where the passage of the Black River produces a break in the hills. These mountains, as well as those of Manchester, are considered generally very salubrious.

Another range of mountains a continuation of the same line as the Santa Cruz Mountains, commences above Lacovia, to the north, and extends to Mulgrave near the line of St. James, and traverses the Parish of St. James in a northerly direction, terminating in the hills south of Montego Bay.

The last and most westerly range of mountains, extending through Westmoreland and Hanover, commences about the locality called "Middle Quarters" and extends northerly, with some irregularities, to Chesterfield at the head of the Great River, which forms the boundary between St. James and Westmoreland; it then trends north-westerly to Chester Castle and Knockalva, near the boundary of the Parishes of Westmoreland and Hanover, and then westerly, culminating in a conspicuous hill called "Dolphin Head," with an elevation of 1,816 feet, and terminating in several small ridges towards the west end of the island. There is also a coast line in Westmoreland called "The Bluefields or Surinam Range," commencing at Middle Quarters in St. Elizabeth and extending towards Savanna-la-Mar.

ELEVATIONS.

The following are a few of the elevations, above the sea, of the principal mountains and passes through them commencing from the eastern end of the island, most of the figures are taken from Sawkin's Geology of Jamaica:—

Names.	Elevation in Feet.	Names.	Elevation in Feet.
Blake Mountains, average .	2,100	Silver Hill Gap .	3,513
Cuna Cuna Pass .	2,698	Catherine's Peak .	5,036
Blue Mountain Western Peak .	7,860	Cold Spring Gap .	4,523
Portland Gap .	5,549	Hardware Gap .	4,079
Sir John's Peak (highest point of Cinchona Plantation) }	6,100	Fox's Gap .	3,967
Belle Vue, Cinchona Plantation }	5,017	Stony Hill (where main road crosses it) }	1,360
Arnully Gap .	2,754	Guy's Hill .	2,100
Hagley Gap .	1,959	Mount Diablo, highest point .	2,300
Morice's Gap .	4,945	" " where road crosses .	1,800
Content Gap .	3,251	Bull Head .	2,885
Newcastle Hospital .	3,800	Mandeville .	2,131
Flamstead .	3,663	Accompong Town .	1,409
Belle Vue (Mr. Pincock's) .	3,784	Dolphin Head .	1,816

RIVERS AND GENERAL DESCRIPTION.

The numerous rivers and springs which abound along the coast in most parts of the island to a considerable extent justify the name of "The Land of Springs," although there are extensive districts in the midland and western parts of the island singularly barren of water.

When it is remembered that the chief range of mountains, or back-bone of the island, runs generally east and west, it will be easily understood that the chief rivers, starting from the northern and southern slopes of this range, would generally have a north and south direction; that is, those streams rising on the northern side of the great ridge flow northerly to the northside, while those which emanate from the southern slopes run southerly to the southside. There are some exceptions to this general rule, the chief of which is the Plantain Garden River in the Parish of St. Thomas, which, rising in the Cuna Cuna Mountains, runs southerly in its upper course, but suddenly meeting the coast range of hills turns easterly, and flowing through the fertile district to which it gives its name, empties itself at Holland Bay. Another is the Montego River, which, although it flows northerly in its upper course, turns westerly through the greater part of its flow, discharging at Montego Bay.

There are interior rivers (which have no outlet) which are also exceptions to this general rule, such as the Cave and Hector's Rivers.

While most of the rivers have generally northerly and southerly directions, it must not be forgotten that the subordinate ridges which are nearly at right angles to these lines will produce subordinate streams, meeting the rivers on their eastern and western bank.

In consequence of the great elevations from which most of the rivers flow they are very rapid in their descent, and, in times of flood, become formidable torrents, sweeping everything before them and operating as dangerous obstructions to the traveller. It may, however, be mentioned that many of these rivers now have substantial bridges erected across them.

Some of the chief of these are the Plantain Garden River already mentioned, and the Morant and Yallahs in the Parish of St. Thomas. The Rio Grande, in the Parish of Portland, is one of the finest rivers in the island; it flows from the northern slopes of the Blue Mountains. The Back and Stony Rivers, two of its great affluents, furnish not only some of the loftiest and most picturesque waterfalls but the widest and most romantic scenery in the island.

It was on one of these naturally fortified ridges, nearly surrounded by the Stony River, that the notorious Nanny, the renowned Maroon leader, held out against the regular troops about the year 1739.

All the upper part of the Parish of Portland remains unsettled to the present time, in consequence of the steepness of the country and the want of roads, but there is no other part of the island richer in valuable timbers and other natural productions, and possessing greater advantages for the growth of coffee, cacao and cinchona than this district. The character of the soil and climate is the same as that of the St. Andrew and Port Royal Mountains where the best coffee is produced, but where the coffee fields are fast wearing out. As nearly the whole of this land in Portland now belongs to the Government a fair field is open to persons desirous of cultivating coffee, as it is the only good coffee land remaining in forest in the island.

The West India Improvement Company have, however, in accordance with their contract with the Government for building railroads, selected the greater portion of this land.

The other rivers of Portland are the Swift, Spanish and Buff Bay Rivers, all possessing the same character as the Rio Grande.

In St. Andrew we have the Agua Alta (corrupted to Wag Water) River, which, rising in the mountains back of Stony Hill, runs through the Parishes of St. Andrew and St. Mary, debouching at Annotto Bay. The Hope River rises in the hills around Newcastle and joins the sea at the sixth mile stone from Kingston on the windward road; from this river the City of Kingston and District of Liguanea are supplied with water.* From the Above Rocks district of St. Andrew flow the sources of the Rio Pedro, a large tributary of the Rio Cobre, which, with its numerous affluents, traverses the Parish of St. Catherine. The gorge known as Bog Walk, through which the Rio Cobre flows, is remarkable for its picturesque scenery. This river is utilised for irrigating the plains of St. Catherine, and very fine works for the purpose have been constructed by the Government.

The rivers of St. Mary, besides the Wag Water, are the Dry River, the Annotta, the Port Maria, Oracabessa, Rio Neuva and the White River, which latter forms the boundary between the Parishes of St. Mary and St. Ann.

The volume of water in the White River is considerable, and the great cascade above Industry and the Fall at Prospect are very grand and form objects of attraction to visitors.

The Parish of St Ann, being chiefly of lime-stone formation, furnishes no rivers of any consequence in the interior. The sea coast rivers are numerous; the Roaring River and the Llandoverly River possess large volumes of water.

The cascades on both these rivers are very beautiful, particularly those of the Roaring River where the main road crosses it. In the yellow lime-stone and granite formation at Guy's Hill the Great River flows and sinks at Middlesex township, rising again at Rio Hoe, where it forms the Moneague Lake; the waters of which disappear in sink holes at Walton.

The Cave and Hector's Rivers rise near the junction of the Parishes of Clarendon and Manchester with St. Ann and Trelawny, and, running in opposite direction, form the northern and southern boundaries of these parishes, respectively.

The Cave River, with its affluent the Yankee River, flows easterly, sinking at Greenock Estate; thence it is supposed to have a subterranean course of $13\frac{1}{2}$ miles or more and, rising near Dornock Pen with considerable volume, is called Rio Bueno, and, with a course of $6\frac{1}{2}$ miles to the sea, forms the boundary between St. Ann and Trelawny.

* Water is now also obtained from the Wag Water River by means of a tunnel through the Main Ridge at Constant Spring.

The Hector's River runs westerly and, after a course of about 12 miles terminates in several sinks in a wild and broken country. This river again makes its appearance at Oxford, in Manchester, where it goes by the name of One Eye River, and, again sinking there, it passes through a ridge to the north of the Bogue Hill and rises in considerable body at Mexico and Island Estates, from which points to the sea it is called the Black River. This is certainly the finest river in the island. With a tortuous course of about 44 miles it debouches at Black River Bay near the town of that name. This river is navigable for boats of considerable size for a distance of about 25 miles, and is used for conveying the produce of a large district to the sea.

The Black River receives several tributaries of considerable size, which are also partially navigable, such as the Y. S., Broad, Grass and Horse Savanna Rivers.

The Rio Minho or Dry River rises with numerous tributaries in the Clarendon Mountains, and, flowing through the entire length of the Parish of Clarendon and district of Vere, discharges near Carlisle Bay.

In consequence of the arenaceous character of the soil the water of this river sinks a little below Longville Estate, 16 miles from the sea. The lower part of this river, say from Seven Plantations Estate to a little above the Alley in Vere, is, therefore, usually dry, except a considerable spring at Parnassus Estate where the water flows for a short distance; the water appearing a little above the Alley flows to the sea.

In floods this is a most formidable river and formerly, when "down," as the expression is, all communication along the south side of the island was cut off; but a few years ago the Government erected a very fine iron bridge across the river at May Pen, which has answered all expectations.

The Cock Pit and Salt Rivers are short but deep rivers. The Milk River is also a very fine river and is navigable for some miles up. A considerable quantity of logwood and fruit is shipped from this river.

Along the foot of the Manchester Mountains considerable water rises and, with short channels, flows to the sea. The largest of these rivers are the Alligator Hole, Swift and Gut Rivers.

Trelawny furnishes only one river of importance; this is the Martha Brae River. This river rises at Windsor in the interior of the parish and seems to be the waters of the Quashie and Mouth Rivers, as well as many other small streams which are interior rivers that rise and sink in the black grounds. The Martha Brae is a fine river, navigable for some distance up, and discharges to the east of Falmouth.

The Montego River rises in the trap formation near Maroon Town and is there called Tangle River. It sinks and re-appears, and, after receiving numerous tributaries, enters the sea south of the Town of Montego Bay. The Great River is the boundary of St. James next to Hanover and Westmoreland. It is a long river, but has few tributaries, the Lamb's and Seven Rivers being the chief.

The rivers of Hanover are the Flint, Maggoty, Lucea (east and west), Lance's, Davis, Cove, Pell and Green Island Rivers; none of these are large rivers or demand any special notice.

In Westmoreland the chief river is the Cabaritta. This is also a very fine river and, with its tributaries, the Thicket and Morgan's Rivers, waters the alluvial districts of the parish. There are also the Dean's Valley or Sweet River,* New Savanna and Negril Rivers.

* The Town of Savanna-la-Mar is supplied with water from this River.

CAVERNS.

The lime-stone formation, so prevalent in Jamaica, furnishes many caverns and sink holes of great size and grandeur, the chief of which is the beautiful cave at the place called Cave Hall Pen, two miles east of Dry Harbour, near the main road. This cave is of great length and has two branches; the various apartments are designated grottoes, halls, domes and galleries; and the stalactites and stalagmites, formed by the dripping of calcareous water, glittering in the torch light, impart a magical effect to the scene.

The Grand Cave at River Head in St. Thomas-in-the-Vale is a very remarkable place. The Rio Cobre, after sinking at Worthy Park, emerges from this cave. It is of great dimensions and in former years was a favorite resort for picnics; it is traversable, with the assistance of a raft to cross some deep water, for a distance of over a quarter of a mile, until the "flood-gate" is reached where the water gushes from the rock.

The cave at Mexico in St. Elizabeth is probably the longest in the island; it is nearly a mile from the One Eye Gulf to Mexico Gulf (the mouth of the cave). The One Eye or Black river passes through this cave.

It has been explored for some distance in, but, in consequence of some deep bodies of water obstructing the passage, less is known of it than of the Rio Cobre Cave. A thorough exploration of this cave would be most interesting.

The Peru Cave, also in St. Elizabeth, is very beautiful, and the stalactites and stalagmites here show to great effect. There is also a very fine cave at Mount Plenty in St. Ann, which can be traversed for a distance of ten chains; it has two branches and the vaulted chambers are particularly fine. At some distance from the mouth it is illuminated by a sink hole from the top.

Another very fine cave is that from which the Mouth River flows in the black grounds of the Parish of Trelawny. There is also a remarkable cave near this at Spring Garden. The cave at Portland, in Vere, is very fine and used formerly to be a great place for picnics.

There is also a remarkable cave and subterranean river at Epping Forest in the Parish of Manchester.

There are numerous other caves of smaller dimensions throughout the island. Sink holes, as already stated, are also very numerous. The Light Hole at Tingley's in St. Ann is a sink hole on a large scale. This is a great arena of vertical rocks some three or four chains in diameter and of considerable depth, with large trees growing at the bottom.

Many of the sink holes and caves throughout the island have springs at the bottom, such as the Governor's Cave at Healthshire; a sink hole near Fort Clarence opposite Port Royal; a cave near Salt River; one at Swansea in Lluidas Vale, &c.

MINERAL SPRINGS.

There are many mineral springs in Jamaica, most of them possessing valuable qualities for the cure of various diseases and infirmities of the body.

Two of these are particularly famed, namely, the hot sulphurous spring at Bath and the warm salt spring at Milk River.

There are public institutions maintained at both these springs for the benefit of those unfortunately requiring relief. The spring at Bath in the Parish of St. Thomas is believed to be the hottest in the island;* the temperature at the fountain head is 126° to 128° F., but the water loses about 9

* There is, however, a hot spring on the Guava River in the Parish of Portland, the temperature of which is said to be 133 degrees.

degrees of heat in its transit to the bath. These waters are sulphuric and contain a large proportion of hydro-sulphate of lime; they are not purgative and are beneficial in gout, rheumatism, gravely complaints, cutaneous affections and fevers. It is remarkable that a cold spring flows from the same hill-side, near the hot spring, so that cold and hot water are delivered alongside of each other at the bath. (*See "Bath of St. Thomas-the-Apostle."*)

The bath at Milk River in the distict of Vere is one of the most remarkable in the world. It is a warm, saline, purgative bath; the temperature is 92° F. It is particularly efficacious in the cure of gout, rheumatism, paralysis and neuralgia; also in cases of disordered liver and spleen. Some wonderful results are on record, and it is believed that if the beneficial effects of these waters were more generally known in Europe and America a large number of sufferers would be attracted to them. The buildings are extensive; and comfortable accommodation at a moderate charge can now be obtained by visitors. (*See "Milk River Bath"*)

The Spa Spring, or Jamaica Spa, as it is called, at Silver Hill in St. Andrew, was formerly maintained as a Government Institution and extensive buildings once existed there, but they have long gone to decay and the spring is neglected. These waters are chalybeate, aerated, cold, tonic; beneficial in most cases of debility, particularly after fever, dropsy and stomach complaints.

Another similar spring, but not so strong a chalybeate, exists at St. Faith in the district of St. John.

There is also a remarkable spring at Moffat, on the White River, a tributary of the Negro River in the Blue Mountain Valley. These waters are sulphuric, cold and purgative, useful in itch and all cutaneous diseases. A similar spring exists near the source of the Cabaritta River in Hanover.

The spring at Windsor, near St. Ann's Bay, was once brought into considerable prominence in consequence of some remarkable cures effected by its use. People from all parts of the island visited it and the water was carried away to great distances. It is still a favourite among the peasantry, and it is said to possess wonderful powers in healing ulcers, &c.

There are warm springs at Garbrand Hall on the east branch of the Morant River, and on the Adam's River, near the Blue Mountain Ridge in the Parish of St. Thomas.

The well known spring at New Brighton, in St. Catherine, is the favourite bath of the inhabitants of Spanish Town.

A mineral spring also occurs on the sea edge at Manatee Bay, also in St. Catherine, and one at Rock Fort in the Parish of Kingston.

Another possessing some qualities of importance is to be found at Golden Vale in Portland; and there are salt springs near the Ferry on the Kingston and Spanish Town road, and at Salt River in Vere; and in many other localities salt-water springs are found and some impregnated with soda or other alkalies.

POPULATION AND VITAL STATISTICS.

It may be interesting to notice the gradual increase in the population of Jamaica since the earliest period when there was any authentic record. The first regular census was taken in the year 1844; although there had previously been approximate calculations as to the inhabitants of the island. The first attempts at numbering the people was in 1660, when "the relicts of the Army" were put down at about 2,200, and the planters, merchants and others, as probably as many more.

Thirteen years after, that is in 1673, the inhabitants were thus classified :—

Whites—			
Men	4,060
Women	2,006
Children	1,712
Negroes	9,504
			<u>17,272 a.</u>

In 1734 the population stood thus—

Whites	7,644
Slaves	86,546
			<u>94,190 b.</u>

In 1775 the free coloured people were for the first time accounted for. The population was—

Whites	12,737
Free Coloured	4,093
Slaves	192,787
			<u>209,617 c.</u>

In 1791 (sixteen years after the last date) the population was estimated at—

Whites	30,000
Free Blacks and Coloured people	10,000
Maroons, about	1,400
Slaves	250,000
			<u>291,400 d.</u>

At the Emancipation in 1834 the Slaves numbered 311,070 and the other portion of the population was computed at—

Free Blacks	5,000
Coloured	40,000
Whites	15,000
			<u>371,070</u>

In June, 1844, the first Census was taken by legally appointed Officers, when it was found that there were in the Island :—

Males	...	181,633	White	...	15,729
Females	...	195,800	Coloured	...	63,576
		<u>377,433</u>	Black	...	293,123
					<u>377,433</u>

In 1861 another Census was taken under an Act of the Legislature when the population was returned as follows :—

Males	...	213,521	White	...	13,816
Females	...	227,743	Coloured	...	81,074
		<u>441,264</u>	Black	...	346,374
					<u>441,264</u>

The total population by the Census of 1861 compared with that of 1844 showed an increase of 63,831 in the 17 years notwithstanding the two visitations of Cholera,

a. Calendar of State Papers, Vol. I.

b. Montgomery Martin, Colonial Empire.

c. Bryan Edwards West Indies, Vol. I.

d. Parliamentary Returns to the House of Lords, March, 1839. Hill's Lights and Shadows of Jamaica History.

one of Scarletina and one of Smallpox which occurred within that period. "These pestilences carried off between fifty and sixty thousand persons by over one hundred daily, while Cholera desolated."*

During the ten years that followed there was no epidemic or other cause to affect the natural increase of the people and the numbers in 1871 were 64,890 in excess of those of 1861, namely :—

Males	246,573	White	13,101
Females	259,581	Coloured	100,346
	<u>506,154</u>	Black	<u>392,707</u>
			<u>506,154</u>

compared with 1861 there was in 1871 a decrease of 715 white inhabitants, and an increase of 19,281 coloured and 46,333 black inhabitants.

The population of Jamaica by the Census taken on the 4th April, 1881, was, 580,804, or 74,680 in excess of the population in 1871. The totals were—

Males	282,957	White	14,432	Coolies	11,016
Females	<u>297,847</u>			Chinese	<u>99</u>
		Coloured	109,946	Not stated	<u>1,125</u>
	<u>580,804</u>	Black	<u>444,186</u>		<u>580,804</u>

The population of Jamaica, according to the Census of 1891, was 639,491, or 56,681 in excess of the population of 1881; and 133,337 in excess of the population of 1871. White 14,692, Coloured 121,955, Black 488,624, East Indian 10,116, Chinese 481. Not stated 3,623. The total estimated population on the 31st March, 1902, was 770,242.

The births registered in the year 1901-1902 numbered 31,268, giving a rate of 40.9 per 1000 of the estimated mean population.

The following shows the annual Birth-rates for eight years, 1894-95 to 1901-1902:—

Year.	Annual Rate per 1,000 Estimated Mean Population.
1894-95	37.2
1895-96	38.8
1896-97	38.5
1897-98	39.8
1898-99	38.1
1899-1900	42.2
1900-1901	35.7
1901-1902	40.9

The deaths registered in the year ended 31st March, 1902, numbered 16,756 being in the proportion of 21.9 to each 1,000 of mean population.

Below are shown the annual death-rates for eight years 1894-95 to 1901-1902:—

Year.	Annual Rate per 1,000 Estimated Mean Population.
1894-95	21.0
1895-96	22.7
1896-97	22.1
1897-98	23.0
1898-99	21.0
1899-1900	22.8
1900-1901	21.6
1901-1902	21.9

* Hill's Lights and Shadows of Jamaica History.

POPULATION OF THE PARISHES.

	Census, 1891.			Census, 1881.			Increase.	Decrease
	Males.	Females.	Total.	Males.	Females.	Total.		
Kingston .	20,114	28,390	48,504	15,928	22,638	38,566	9,938	.
St. Andrew .	18,318	19,537	37,855	17,251	17,731	34,982	2,873	.
St. Thomas .	15,556	16,620	32,176	16,819	17,126	33,945	.	1,769
Portland .	15,664	16,334	31,998	14,294	14,607	28,901	3,097	.
St. Mary .	21,267	21,648	42,915	20,010	19,686	39,696	3,219	.
St. Ann .	26,254	27,873	54,127	22,831	23,753	46,584	7,543	.
Trelawny .	14,326	16,670	30,996	15,556	16,559	32,115	.	1,119
St. James .	16,063	18,987	35,050	15,845	17,810	33,625	1,425	.
Hanover .	15,402	16,686	32,088	14,518	15,049	29,567	2,521	.
Westmoreland .	25,820	27,630	53,450	24,549	24,486	49,035	4,415	.
St. Elizabeth .	29,915	32,341	62,256	26,612	27,763	54,375	7,881	.
Manchester .	27,173	29,289	56,462	23,622	24,836	48,458	7,004	.
Clarendon .	28,338	28,767	57,105	25,180	24,665	49,845	7,260	.
St. Catherine .	31,738	38,771	65,509	29,972	31,138	61,110	4,399	.
	305,948	333,543	639,491	282,957	297,847	580,804	58,687	

POPULATION OF THE CHIEF TOWNS.

	1891.			1881.
	Males.	Females.	Total.	
Kingston .	18,286	27,616	46,542	36,846
Morant Bay .	261	395	656	1,000
Port Antonio .	788	996	1,784	1,805
Port Maria .	748	744	1,492	1,741
St. Ann's Bay .	654	661	1,615	1,565
Falmouth .	948	1,569	2,517	3,029
Montego Bay .	1,884	2,919	4,803	4,651
Lucea .	563	1,032	1,595	1,702
Sav-la-Mar .	1,184	1,768	2,952	2,498
Black River .	527	627	1,154	1,279
Mandeville .	473	698	1,171	218
Chapelton .	187	282	469	654
Spanish Town .	2,154	2,865	5,019	5,689

PART IV.

HISTORICAL SKETCH OF JAMAICA.

1494 JAMAICA was discovered by Christopher Columbus on the 3rd May, 1494, during his second voyage to the new world. The Island was held by the Spaniards until 11th May, 1655, when it was surrendered to an English expedition under Admiral Penn and General Venables. Cromwell, then in power in England, sent Major General Sedgwick as Commissioner to conduct the Civil Government. He arrived in October, 1655, and established a Council of which Colonel Edward D'Oyley was President.

1656 In June of the following year, Colonel William Brayne arrived as successor to Sedgwick who had fallen a victim to Dysentery. He brought with him 1,000 troops, and was followed shortly afterwards by 1,500 settlers from Nevis, Bermuda, Barbados and New England, and by 1,000, girls and as many young men from Ireland.

1657 Brayne died in 1657 and D'Oyley assumed the Government. His administration was marked by an invasion of the Island by Don Arnold Sasi, the old Spanish Governor, who landed on the North coast and built a fort at Rio Nuevo in St. Mary. D'Oyley however advanced against him, and completely defeated him. Don Sasi escaped from a point on the coast now called Runaway Bay in memory of the event.

1660 D'Oyley who had been promoted to the rank of General was appointed Governor of Jamaica, being the first to have that title, by Charles II. He was empowered in his Commission to select a Council of twelve persons, and to constitute a Civil Judicature and pass Acts for the "security and prosperity" of the Island.

1662 Lord Windsor succeeded to the Government of the Colony in 1662, the chief act of his administration being the disbandment of the Army the men of which were divided into five Regiments of Militia.

Lord Windsor retired during the same year and Sir Charles Lyttleton assumed the Government as Deputy Governor. He granted lands to the Maroons (as the slaves left by the Spaniards were called) on account of the assistance they had given the English, and gave them by Proclamation the liberties and privileges of Englishmen. Lord Windsor had been instructed to summon Assemblies, and these instructions were carried out by Sir Charles Lyttleton who issued writs for the first General Assembly held in the Island which met at St. Jago de la Vega, on the 20th January, 1664.

1664 In May 1664, Lieutenant Colonel Lynch relieved Sir Charles Lyttleton of the Government, the latter having retired to England owing to ill health, but he was shortly succeeded by Colonel Edward Morgan, as Deputy Governor who was in turn superseded, after a month's Administration, by Sir Thomas Modyford who was appointed Governor and brought with him from Barbados a thousand Settlers. During Sir Thomas Modyford's term began the long series of disputes between the Governors and the Assemblies which are so marked a feature of the early history of the Colony.

Sir Thomas Modyford was recalled for having on his own responsibility commissioned a large number of privateers to act on behalf of the King of England against Spain, and Sir Thomas Lynch was sent out as Lieut. Governor.

Six years later Sir Henry Morgan arrived as Lieutenant Governor, but after a short administration was relieved by Lord Vaughan, who arrived as Governor. At this time the foundation of Jamaica future history as a sugar producing country was laid by the advent of 1200 of the inhabitants of Surinam which had been ceded to the Dutch in exchange for New Amsterdam (New York). These people settled in the district now known as the Parish of Westmoreland, where they vigorously prosecuted planting operations. Their example was followed by others, and soon the Island had become well known as one of the finest and most fertile of British Colonies.

1671 During the next fifteen years the Colony was governed successively by the Earl of Carlisle, Sir Thomas Lynch (for the second time) Sir Hendar Moleworth, the Duke of Albermarle, Sir Fras. Watson and the Earl of Inchiquin, but there is little of historical interest to record during the period. Squabbles between the Governors and the Assemblies were frequent, varied by depredations of freebooters and French cruisers on the coasts of the Island.

1692 On the 7th June, 1692, occurred the terrible earthquake which destroyed Port Royal, where of 3,000 houses two hundred only, and Fort Charles, escaped uninjured. The catastrophe led to the settlement of Kingston; many of the survivors removed to the plain of Liguanea and settled on land belonging to Colonel Beeston, where the capital of the Island now stands.

1693 In March 1693 Sir William Beeston arrived and assumed the Government, and in the following year a French fleet landed detachments on the S.E., coast and committed terrible havoc. At Carlisle Bay however they were met and gallantly defeated by the Colonial Militia.

1702 A naval battle occurred off Santa Martha between the French Admiral Du Casse and the British Admiral Benbow who sailed from Port Royal to attack the French fleet. Benbow was defeated and returned to Kingston where he died of his wounds.

1703 Sir William Beeston was succeeded in January 1703 by Colonel Thomas Handesyd, who was followed in 1711 by Admiral Lord Arthur Hamilton, in 1716 by Mr. Peter Heywood, a Planter, in 1718 by Sir Nicholas Lawes, another Planter, and in 1722 by the Duke of Portland. Of these the most notable was Sir Nicholas Lawes. Throughout the administration of all however the struggles between the Executive and the Assembly continued, much delaying the progress of the Colony.

1726 The Duke of Portland died and was succeeded by Major-General Robert Hunter, who succeeded in propitiating the Assembly, so much so that they raised his salary to £6,000 per annum. About this time the Maroons began to give

1734 trouble and in 1734 a formidable expedition against their mountain strongholds was organized, but the Government forces were surrounded and with difficulty escaped annihilation.

When Governor Trelawney arrived in 1738 he took steps to come to terms with these hardy mountaineers. Two thousand five hundred acres of land were ceded to them, and perfect freedom granted them and their posterity in consideration of their agreeing to aid the Government in quelling rebellion and repelling invasion.

1739 Jamaica fitted out an Expedition to attack the Spanish American possessions, and although there were some unimportant successes, the operations as a whole resulted in failure.

1778 War broke out between France and England, and a powerful French fleet sailed for the West Indies. Martial Law was proclaimed in Jamaica, and extraordinary efforts were made to resist the enemy. Spain having joined France the Governor of Jamaica dispatched an Expedition against San Juan de Nicaragua. The place was captured, but the number of deaths from disease among the invading force was awful, and a miserable remnant only, among whom was the famous Nelson, returned to Port Royal. In 1782 occurred the ever memorable Victory of Rodney over the French Fleet under de Grasse then on his way to join the Spanish Fleet. The people of Jamaica who had dreaded the threatened invasion and had made great efforts to resist it, received the news of the victory with the utmost enthusiasm. The marble statue of Rodney is a lasting testimony of their gratitude to him. Again, a few years later, the then Governor received orders from the Imperial Government to send a Military force to St. Domingo "to accept terms of capitulation from the inhabitants of such parts of the Island as solicited the protection of the British Government." The Expedition captured several places on the coast, but disease again proved the most formidable enemy, and notwithstanding every effort to subdue the Island, a treaty had ultimately to be made in 1798 with Toussaint l'Ouverture, and the remnant of the force returned to Jamaica.

1760 In the meantime the enemies of law and order within the Island itself had not been idle. In 1760 a formidable rebellion broke out among the slaves in St. Mary, which caused much loss of life before it was finally overcome.

1795 The inhabitants of the Island were thrown into a state of the greatest alarm by the outbreak of a second Maroon war, of more formidable proportions than that of 1734. The troops sent to quell the insurrection again and again fell into ambuscades and lost heavily. The brunt of the operations was borne by the Militia which in all the disturbances of the time proved itself a most valuable force. In the present war they were assisted by the Maroons of Accompong who remained faithful to the Government. The insurrection was quelled in 1796, and in June of that year upwards of 500 men, women and children were transported to Nova Scotia, whence they were afterwards sent to Sierra Leone.

1798 Another rebellion of slaves occurred the insurgents this time being the run-away slaves who infested the lower region of the Trelawny Mountains. It was however soon put down.

Notwithstanding these occurrences the Colony continued to grow rich. No less than one million pounds were voluntarily subscribed to help England against revolutionary France in 1798, and when war broke out with Spain and France in 1804, Jamaica made extensive preparation for her own protection. So far as the West Indies were concerned the war was made eventful by the manoeuvres of the **1806** rival fleets in West Indian Waters and by the brilliant victory gained by the British over the French fleet off St. Domingo, the captured prizes being brought to Port Royal.

1807 Sir Eyre Coote brought from England the announcement that the British Parliament had withdrawn the restriction of trade between Jamaica and the other British West India Islands and the United States of America and had abolished the slave-trade without compensation to the Planters. There were then in Jamaica 319,351 slaves.

1808 On the 26th March 1808 the Duke of Manchester arrived as Governor. His administration continued for 19 years and was distinguished by the novelty of the Assembly existing for the full term of seven years. Questions of privilege however frequently arose, and the Executive and Legislature were frequently in opposition. The Colony had to face a period of depression and distress at the time of the war with France and the United States, and storms doing great damage occurred in 1813, 1815, and 1818.

1823 But the most prominent occurrence in Lord Manchester's administration was the beginning of the controversy between the British Parliament and the Jamaica Assembly on the subject of the Slave Code. In 1823 the Assembly was called upon to give effect to Mr. Canning's resolutions for the adoption of measures to ameliorate the condition of the slaves. The Assembly refused to entertain the recommendations of the resolutions, repudiating the right of the Imperial Parliament to interfere in the internal affairs of the Island.

1827 The Duke of Manchester relinquished the Government in 1827, Sir John Keane becoming Lieutenant Governor. He was succeeded in 1829 by the Earl of Belmore, who repeated the demand of the British Parliament for the amendment of the Slave Code. Some acts in this direction were passed, but on the British Government subsequently making proposals for the further amelioration of the Slaves, the Assembly offered a strenuous if not violent resistance, the House ultimately declining to consider any measures not emanating from themselves. So intense indeed was the hostility of a majority of the Assembly and of the slave-owners to the Imperial Parliament, that they threatened to "transfer their allegiance to the United States, or even to assert their independence after the manner of their Continental neighbours."

1831 The excitement produced by these proceedings soon extended to the slave population and on the 28th December, 1831, a serious out-break occurred. The mansion and sugar works of Kensington Estate in St. James were first set on fire by the slaves, and by midnight sixteen incendiary fires were destroying the property in the neighbourhood. The outbreak was quelled by the Militia but not before property to the value of £666,977 sterling had been destroyed by the insurgents

1831 The British Government in commiseration of the deplorable state to which the proprietors were reduced, extended to them a loan of £200,000 to enable them to restore their plantations.

1832 The Earl of Mulgrave having succeeded to the Government in 1832 again pressed the Assembly to pass necessary laws to give effect to the resolutions of 1823 of Mr. Canning. But the Assembly resisted as before and declared that while admitting the supremacy of the Sovereign they could not admit "the supremacy of one portion of His Majesty's subjects in the Parent State over another portion of these subjects in Jamaica."

1833 After this the Emancipation Act was passed by the Imperial Parliament, and was laid before the Jamaica Assembly on 18th October, 1833. They could not but accept the decree, but they entered strong protests against the Act in their Journals.

1834 On the 1st August, 1834, slavery was abolished and the Apprenticeship System established. The number of slaves for whom compensation was paid by the British Government was 255,290, the amount of compensation awarded being £5,853,975 Sterling.

1838 The apprenticeship system was subsequently abolished by Act of Parliament in May 1838, and on the 1st August of that year absolute freedom was conferred on the whole negro population.

The History of the Colony from this time on to the outbreak of 1865, consists of little else beyond a series of political disputes and disagreements between the Executive and the Legislature accompanied with a bitterness which could not fail **1839** to have a disastrous result on the well-being of the country. When Sir Charles Metcalfe was Governor, it is true, much was done to reconcile these differences; he succeeded in restoring the affection for the mother-country which in the case of a large number of Colonists had been alienated by recent events, **1843** and he left the Colony after passing a number of useful Laws, greatly regretted by all.

He was succeeded by Lord Elgin during whose administration much was done to improve the general condition of the Island. Coolie Immigration was commenced, new breeds of cattle were introduced and the Jamaica Railway was opened.

1846 The Imperial Parliament passed an Act to equalize the sugar duties on British and Foreign productions. The result of this Act would clearly be disastrous to the sugar planters of Jamaica, and the Assembly in November 1846 declared that they would be unable to continue the institutions of the Colony on the present scale or to defray the cost of Coolie Immigration.

1847 Sir Charles Grey arrived as Governor at this time, and throughout his administration of 6 years, the "War of Retrenchment" continued. Bill after Bill embodying a scheme of retrenchment was passed by the Legislature and was rejected as often by the Council. The Treasury became bankrupt owing to the failure of the Legislature to re-enact expiring Revenue Bills, and a complete **1853** "deadlock" ensued. But Sir Charles Grey's term of office expired and Sir Henry Barkly was appointed Governor of Jamaica. He had been a planter in Demerara and had been sent to that Colony to settle the Retrenchment Question there, a task which he had successfully accomplished. His appointment to Jamaica was therefore hailed with joy, the retrenchment party seeing in him a sympathiser and a deliverer. The Legislature having been called together, an Act for the better government of the Island was passed, and in consideration of this and the provision of a permanent revenue of £25,000 to provide for salaries of Judges and several other Public Officers, the Imperial Government granted a loan of £500,000 at 4 per cent to pay off the debts of the Colony. Sir Henry Barkly was sworn in as Captain General and Governor in Chief under the new Constitution.

1857 Sir Henry Barkly was succeeded by Mr (afterwards Sir) C. H. Darling. His administration is remarkable for the fact that acting on the opinion that it was the intention of the Legislature to establish in Jamaica the principle that in all important questions of a purely domestic nature the Colony should be governed

1857 according to the views of the constituencies as expressed by their Representatives in the Legislature, he appointed three gentlemen to office on the principle of Ministerial Responsibility.

1862 The political struggles between the Executive Committee and the Assembly revived in all their intensity and in the following year had gone so far that Mr. Edward John Eyre the Lieutenant Governor, and the Assembly came into direct collision a majority of that body declining "to proceed to any further business with His Excellency."

1864 Mr. Eyre, who had been Lieutenant Governor during the absence of Sir Charles Darling on leave, was appointed to succeed him as Governor, the Imperial Government approving of the course he had adopted in the recent conflict with the Assembly.

But meanwhile trouble was brewing in the country. A severe drought had greatly impoverished the people, while the American Civil war and other causes had increased the price of imported bread-stuffs. Agitators availed themselves of the opportunity to unsettle and excite the minds of the ignorant. Public Meetings were got up at which seditious speeches were made calling upon those of African race to assert themselves and to publicly set forth their grievances. The movement had its natural effect.

1865 In October, a rebellion of the black people broke out in the Parish of St. Thomas. On the 11th of that month a crowd of some hundreds armed with cutlasses, bayonets, sticks and muskets entered the square in front of the Court house at Morant Bay and declared for "war." They were all blacks, and their cry was "colour for colour, blood for blood." The Custos and Magistrates of the Parish were butchered while holding their meeting for the transaction of business. The Volunteers who were drawn up in front of the Court house were stoned and although they fired, were overpowered. All the Officers and many members of the force were killed. Martial Law was at once proclaimed, troops were dispatched to the disaffected district, and the outbreak vigorously quelled. The principal agitator, Mr. George William Gordon who was mainly responsible, was arrested, tried by Court Martial and hanged, while a number of the actual ringleaders among the insurgents were similarly dealt with.

1866 On intelligence of the affair reaching England, Sir Henry Knight Storks was sent out to assume the Government and act as President of a Commission of Enquiry of which the other Members were Mr. Russell Gurney the Recorder of London, and Mr. J. B. Maule, the Recorder of Leeds.

The conclusion at which the Commission arrived was, shortly, that the outbreak had been quelled with unnecessary severity. They reported however that "the disturbances had their immediate origin in a planned resistance to lawful authority," and that "a principal object of the disturbers of order was the obtaining of land free of rent."

As a result of this finding, Mr. Eyre was recalled by Her Majesty's Government, and left Jamaica.

The Legislature had previously, at the instance of Governor Eyre, passed a law to abolish the then existing Constitution, and to empower Her Majesty the Queen "to create and constitute a government for this island in such form and with such powers as to Her Majesty may best seem fitting," and the act had received the assent of the Crown. Thus was brought to a close a Representative Institution which had existed for 202 years, and which had exercised powers, in some respects, in excess of those of the British House of Commons itself.

Sir John Peter Grant, K.C.B., arrived as Captain-General and Governor-in-Chief of the Island on the 5th August, 1866. He brought with him an Order in Council dated the 11th June of that year establishing a new form of government. The new Legislature was designated "The Legislative Council of Jamaica" and consisted at first of the Governor and six official and three non-official members. A Privy Council was also provided for.

1866 The Legislative Council met for the despatch of business on the 16th October and at once directed their attention to the re-adjustment of the public finances. There had been a deficit on the 30th September, 1865, of £80,656, and there were obligations arising out of the recent disturbances to be immediately met. With the view of providing for these requirements, without unduly pressing on any particular section of the community, the excise duty on rum was increased, the house tax was extended to all houses under £12 annual rental, a small tax was laid on land and a trade license was imposed on Merchants, Storekeepers, Newspapers Proprietors and other men in business. In the following year additional customs' duties were levied on wines, tobacco and similar articles of luxury and an addition of ten per cent. was in all cases made to the total amount payable on imports. Estates machinery and other articles required for the production of the staples of the colony and the development of its resources were however admitted free. The result of these re-adjustments was that on the 30th September, 1868, there was a surplus of £5,599; this was the first time for many years that the finances of the colony had shown an excess of revenue over expenditure. The Government had now begun a series of changes in the political and fiscal affairs of the colony.

One of the first measures of reform was the reduction of the number of parishes from twenty-two to fourteen. The parishes were thus nearly equalized in size and population and the annual expenditure for maintenance was greatly reduced. A new revenue system was established, whereby the Officers of Customs and the Collectors of Taxes were placed under a Central Head and the collection of the revenue, both internal and external, was regulated by a uniform system. A semi-military Police was organized and placed under an Inspector-General, and a Rural Police was added as an Auxiliary Force for the detection of crime in the remote districts of the country. The Judicial Establishment was re-constituted. District Courts on the model of the English County Courts were introduced; Public Prosecutors were appointed as Assistants to the Attorney-General; the Judges of the Supreme Court were authorised to admit Solicitors of seven years' standing to practise as Advocates in the Supreme Court, and a Commission was appointed to prepare a new and revised edition of the statutes of this island. Grand Juries were abolished and the Attorney-General was charged with the power of preferring indictments against persons accused of crime. The reduction of the number of Judges of the Supreme Court from four to two, as vacancies occurred, was sanctioned. A Medical Department for providing the inhabitants, and especially those in the rural districts, with medical attendance and medicine, was established; and a change in the educational system, under which the annual grants to elementary schools were based on results was inaugurated. As a part of this new education movement provision was made for the training of Schoolmasters at a Government Training College in Spanish Town and at the Mico Institution in Kingston. A Government Savings Bank was opened in Kingston, with branches in the several parishes, in substitution of the old Trustee Banks, which were limited in their operations and but indifferently managed by the local Trustees. The postal rates on letters were reduced and postal communication between Kingston and the interior was extended to three posts per week. A Department of Public Works was organized under an officer designated the Director of Roads and Superintendent of Public Works, and an effective system of road supervision was inaugurated. The public buildings which had for years been falling into decay were repaired and commodious hospitals, police stations and other necessary buildings were constructed on modern principles.

1868 In the year 1868 Coolie immigration was resumed (after having been stopped for four years) and Cinchona was first permanently planted at Bellevue, on the Blue Mountain Range, by the Government. In the same year the fruit trade with the United States of America was started at Port Antonio by private enterprise.

The greater part of these improvements involved large additional annual expenditure from the Public Treasury; but notwithstanding this there was an annual surplus during the whole period of Sir John Peter Grant's administration. His Excellency in reporting on the finances of the year 1871-72 (the year preceding that in which

1868 he left the colony) informed the Secretary of State as follows: "The continuing surplus accrues from no increase of taxation, and is in the face of a large expenditure on public works of utility and importance, of a largely increasing expenditure on such departments as those of education and medicine, and of some increase of expenditure in those administrative and revenue departments which necessarily require development as the population and wealth of the colony became developed."* Among the imposts remitted in consequence of the solvency of the finances were the tonnage dues and tax on breeding stock, working cattle, and sheep, which were inherited from the old Legislature, and the additional import duty which was levied in 1868.

1871 A Census was taken on the 31st July, 1871, which showed that the population which was recorded as 506,154 had increased by 14.7 per cent. in the ten years ending on that day. Within the same period the Established Church in Jamaica was abolished by the expiry of the Clergy Law and the first Synod of the Disestablished Church was held in Kingston under the presidency of Bishop Courtenay. The Law of Charles II., empowering the Governor for the time, with the advice of a Council of War, to declare Marshal Law in times of disturbance, was repealed.

Two other noteworthy occurrences took place during the administration of Sir John Peter Grant. The first was the transfer of the Seat of Government from Spanish Town, the ancient capital, to Kingston, the commercial centre. The second is the case of the *La Have*.

The *La Have*, with papers showing that Kingston was her destination, and with a cargo of guns and munitions of war, was captured on the high seas by a Spanish man-of-war and towed into Port Royal. The cargo was detained by order of Governor Sir J. P. Grant on the advice of Mr. Attorney-General Heslop, under an Island Statute which declared that munitions of war shipped at a foreign port are forfeited to the Crown if imported into Jamaica. Actions for damages were filed by the owners of the vessel and cargo against Sir J. P. Grant, the amount claimed being £35,000. After the first case had been heard and a verdict had been given against the defendants a compromise was effected by the parties to the suits, the Governor giving his promissory note, payable in six months for £7,920, with interest at 8 per cent. to the date of payment and restoring the arms and munitions. The Legislative Council subsequently passed a vote for redeeming the promissory note, but requested the Governor "to urge the Secretary of State, in as strong a manner as His Excellency might deem fit, the justice of the British Government's refunding the amount to the Colony, the seizure having been made for the purpose of carrying out Imperial Policy and International Law." The amount was refunded.

1874 Sir J. P. Grant left Jamaica on the 25th January, 1874, and Mr. W. A. G. Young, the Acting Colonial Secretary, assumed the Government as President of the Privy Council. Sir William Grey arrived as Governor on the 4th April. During his administration the island was afflicted with a hurricane (November, 1874) by which many of the provision grounds of the peasantry were destroyed, and by a severe drought (1876) followed by heavy and continuous rains, which did unusual damage to the roads throughout the Island. Small-pox also prevailed epidemically in some parts of the Island, especially in Vere and Clarendon, and endemically in other parts. A considerable commercial panic, in consequence of overtrading on fictitious capital, also occurred. Two of the leading firms of Kingston failed for the large sum of £353,844 and these failures caused several other bankruptcies. The reaction which followed upon this general collapse of trade had a very unfavourable effect on the import duties and on the revenue from stamps.

1876 Against these calamities there were the successful exhibition of a collection of Jamaica products at the International Exhibition which was held at Philadelphia in 1876, and the establishing of Street Cars in the City of Kingston through the enterprise of a private company. The Rio Cobre Irrigation Works were com-

* Sir John Grant's Report on the Blue Book of 1872.

1876 pleted at a cost of £126,500 and the Dry River Bridge, which had for some years been in construction, was opened for traffic.

1877 Sir William Grey relinquished the Government on the 10th March, 1877, in consequence of ill-health, and Lieutenant-Governor Rushworth, C.M.G., was sworn into office. During his short administration Jamaica was admitted in the Postal Union; Kingston was lighted with Gas, and a Commission was appointed to enquire into the condition of the juvenile population of Jamaica. Mr. Rushworth died of yellow fever on the 10th August, 1877, and the government devolved on Major-General Mann, as President of the Privy Council.

Sir Anthony Musgrave, K.C.M.G., arrived and assumed the government as Captain-General and Governor-in-Chief on the 24th August, 1877. In opening the first session of the Legislative Council after his arrival, His Excellency had to make unfavourable announcements with regard to the public finances. By an arrangement made by the Secretary of State for the Colonies, in deference to representations from the sugar planters of the colony, the immigration debt which then stood at £174,923 was transferred to the Public Treasury, together with the annual expenses of hospitals and medical attendance on immigrants. In addition to these assumed liabilities there was a deficit of £4,063 in the general accounts on the 30th September, 1877, and an anticipated deficit of £2,683 on the general accounts of the financial year 1877-78. To meet these demands the Legislative Council, on the recommendation of the Governor, re-imposed the poll-tax on breeding stock which was repealed by Law 14 of 1870 and raised a loan of £35,000 under Law 1 of 1878. The only other aids to the general revenue during the year (1877-78) were the trifling export duties on coffee and logwood, which were transferred from the Immigration fund to general revenue, as a set-off against the assumption by the public of the charges in connection with immigration. By a reduction in the expenditure on public works and other economies the finances of the year were closed with a surplus; but the new loan remained as an addition to the public debt.

1878 In the next session Sir Anthony Musgrave announced that "in consequence of the healthy condition of the finances and the improved prospects of the coming year" he proposed to submit to the decision of the Council "the propriety of some special votes for purposes of public utility and the augmentation of the provisions already made for some objects of importance." Among the measures thus recommended were an annual scholarship granting to the holder the means of prosecuting his studies to completion at any British University; the appointment of a governing body for the management of a high school to promote the higher education of the country; an increase in the number of Pupil Teachers at the Government Training College at Spanish Town and at other similar institutions, and the founding of an institute for the promotion of literature, science and art in Jamaica. He also recommended the construction of a line of Electric Telegraph between Kingston and Montego Bay, with a branch from St. Ann's Bay to Port Antonio; the subsidizing of the West India and Panama Telegraph Company for the purpose of securing telegraphic communication with other countries; the purchase of the Jamaica Railway and its extensions to Porus on the south-side and Ewarton on the north-side; the restoration of the buildings of the saline baths at Milk River and the extension of cinchona cultivation on the Government Plantation in St. Andrew. These recommendations were all agreed to and fully carried out. A system of registration of births, deaths and marriages, which had previously been sanctioned by the Legislature, was brought into operation on the 1st April, 1878. In the following year a new Marriage Law, which provided for the appointment of Marriage Officers and for purely civil marriages where the parties desired them, and a Divorce Law, were passed. A series of laws having for their object the improvement of the Judicial System and the consolidation of the superior Courts into one superior Court of Judicature and the appointment of a second Puisne Judge, were also passed. In the same year there was an extension of the telegraph line so as to complete the circuit of this useful and civilizing undertaking and the establishing of steam communication round the island by means of an annual subsidy.

In the latter part of 1879 (from October 8th to the 13th) there were heavy rains which caused great destruction of property and loss of life in and near Kingston :

1880 Early in March their Royal Highnesses Prince Albert Victor and George, sons of the Prince of Wales, arrived in Jamaica in H.M. Ship "Bacchante" and were entertained by Lieutenant-Governor Newton, who was then administering the government during the temporary absence of Sir Anthony Musgrave.

On the return of Sir Anthony Musgrave to the colony on the 4th June, 1880, he received an address of welcome from the inhabitants of Kingston.

There was a severe drought which continued to the beginning of August, when ordinary rains fell. On the 18th a cyclone passed over the eastern half of the island which lasted for about five hours and did considerable damage to public and private property, and to the growing crops of the peasantry. Nearly all the wharves in the Kingston harbour were destroyed and the shipping sustained much injury. But little rain fell in Kingston during the storm and there was moonlight throughout. Five persons were drowned and twenty-five died from the falling of houses, &c. A double shock of earthquake, each consisting of a large number of tremors, lasting 7 or 8 seconds occurred on the 7th December and was felt throughout the island. Towards the end of the year there were general and fertilizing rains, which had a beneficial effect on the growing crops.

1881 On the 4th March, 1881, a Census was taken, the population being 580,804; this gave an increase of 74,650 over the number returned by the Census of 1871 and showed that the population had increased at the rate of 7,000 per annum.

The Legislative Council met on the 22nd November, 1881, when the Governor announced a deficit of £44,446 on the accounts of the financial year. "This," His Excellency said, "ought not to be altogether surprising in a year which was admitted to have been one of severe distress to the masses of the people, almost all over the colony, in consequence of the protracted drought which succeeded the cyclone of August last year." An anticipated deficit of £16,702 on the ordinary requirements of the succeeding financial year was also announced. To meet the total deficit (£61,148) the Legislative Council, at the instance of the Government increased the excise duty on rum from 5/ to 8/ per gallon and imposed an additional 10 per cent. on all Customs' duties. The Government by curtailing all expenditure on improvements that could be postponed without injury to the country; by absorbing the annual profits of the Government Savings Bank and by adopting other financial re-arrangements were able to reduce the deficit to £18,178 on the 30th September, 1882. Thereupon the imposition of the additional 10 per cent. on the Customs duties was repealed, but it was considered expedient to continue the increased duty on rum.

In the meantime (that is to say in July, 1881,) two actions were tried in the Kingston Circuit Court in the suit of General Pulido, of Venezuela, against Governor Sir Anthony Musgrave and Mr. Richard Gillard, Collector of Customs, for the detention in 1877 of the Schooner *Florence* and her cargo of arms and ammunition. Damages were laid in the two cases at £18,000. The vessel had, on her arrival at Port Royal, reported herself in distress, and after landing her cargo of arms and ammunition at Fort Augusta had been permitted to enter the Kingston Harbour for repairs. On the completion of these repairs the Captain was required by the Governor, on the advice of Mr. Attorney-General O'Malley, to enter into security to proceed direct to St. Thomas, her reported place of destination, with her cargo of arms and ammunition. A thousand pounds was lodged in the Treasury by her consignees, which was repaid on the production of a certificate from the British Consul at St. Thomas as to the fulfilment of the contract. It was for the delay and other contingent trespasses that the actions were instituted. The verdicts were for the plaintiff, the damages being assessed at £6,700. The amount (with the costs in the suits) was paid by the Governor by means of an advance from the Treasury, in order to save the interest at six per cent. which was running on the judgment, and to avoid the very probable indignity to himself of having his property levied upon and sold to liquidate the claim. But Sir Anthony Musgrave expressed his readiness to refund the amount should the course pursued by him be disapproved by the Secretary of State, and he asked for instructions as to how the damages and costs were finally to be paid. In December a despatch from the Secretary of State directing the Governor

1881 to apply to the Legislative Council for a vote to cover the amount was received by His Excellency and laid before the Council. The despatch required the official members to support the vote. In consequence of this the Auditor General (Mr. J. C. Macglashan) and the Crown Solicitor (Mr. S. C. Burke) resigned their seats, the first on the ground that the "acts of the Governor in reference to the vessel were regarded by the Colonial and Foreign Secretaries as questions of Imperial and international duty," and the second on the ground that "the damages and costs were incurred solely in pursuance of imperial policy and objects."*

The despatch was referred to a Select Committee who reported that "the Council would not be justified in sanctioning the vote as the detention of the vessel was made entirely to protect imperial interests and in no way could this island derive any benefit therefrom." The report was disagreed to by the votes of the official members of the Council and the further consideration of the question was postponed until after the Christmas recess. Public meetings in support of the views of the Select Committee were held in Kingston and several other parishes and on the re-**1882** assembling of the Council in January, 1882, a number of petitions were presented against the passing of any vote of money for the damages and costs in the suits referred to. On the question being again brought on for discussion a resolution was carried by the votes of the unofficial members to the effect, that the Council recorded its agreement with the prayers of these petitions. The Governor in forwarding the resolution to the Secretary of State informed him of the "total impossibility that the question at issue could be decided in favour of the Government with the present majority of unofficial members" and asked for further instructions.* On the 7th November a minute was read from the Governor laying before the Council a copy of a despatch from the Secretary of State, stating that Her Majesty's Government was prepared to ask Parliament to consent to the payment of one half of the amount of the damages and costs of the suits on learning that the payment of the other half from colonial funds had been sanctioned by the Legislative Council, and directing the Governor to bring a vote for the amount before the Council. His Excellency accordingly requested the Council to pass the vote required. On the motion for the vote being put to the Council eight official members and the Commander of the Forces voted in support of it, and the six unofficial members present voted against it. At the meeting of the Council on the 11th November the Governor announced that since their last meeting he had received the resignation of the six unofficial members in question, namely, Messrs. McDowell, Gibb, Shirley, Michael Solomon, Kerr, and Henderson. (Mr. Sewell, who was in England, had tendered his resignation direct to the Secretary of State, and Mr. George Solomon, who was also absent from the island, resigned soon after his return to Jamaica.)

While the negotiations with regard to the case of the *Florence* were progressing Mr. George Solomon had proposed in the Legislative Council and carried by the votes of the unofficial members, a resolution declaring "that the expenditure of the island during the fifteen years of Crown Government had been in excess in the aggregate to the extent of £2,000,000 over any similar period in the history of the colony without, in the opinion of the Council, any adequate advantages being derived therefrom." The result of this resolution and of the representations that had been made in the petitions from the public meetings with regard to the case of the *Florence* was the appointment of a Royal Commission to enquire into the public revenue, expenditure, debts and liabilities of the island. Further action with regard to the *Florence* case was stayed by the publication of a despatch from the Secretary of State in which it was intimated, in connection with the resignation of their seats by the unofficial members of the Legislative Council, that Her Majesty's Government did not then propose to take any steps for filling the vacancies, as it would be convenient that no important Legislation should be undertaken by the Council until the Report of the Royal Finance Commissioners had been received and considered.

Just before the arrival in Jamaica of the Royal Commissioners a calamitous fire occurred in Kingston (on the 11th December, 1882,) by which the greater part of the

* Papers laid before Parliament, December, 1882.

1882 business portion of the town was destroyed, much valuable property consumed and great distress occasioned to the poorer classes. The area over which the fire extended was about 40 acres, containing 589 houses. The market value of the house property destroyed was estimated at between £150,000 and £200,000. Subscriptions were received from all parts of the Empire, from the United States of America and from the other parishes of Jamaica for the relief of the sufferers, the total amount received from abroad being £11,945 16s. 6d. and the total amount contributed locally being £4,810 1s. 7½d. (These sums were exclusive of the large amount subscribed by the Masonic Fraternity in Jamaica and elsewhere for the relief of their Brethren who were sufferers by the fire.)

1883 The Royal Commissioners arrived on the 5th January, 1883, and immediately entered on their important duties; their enquiry lasted to the 25th February when they left Jamaica for the Leeward Islands to prosecute similar inquiries there. Soon after Sir Anthony Musgrave assumed the government he had appointed a Commission to "inquire into and report upon the extent, composition and organization of the several public departments of the island" and in the month of January, 1882, their report was laid before the Council. The recommendations in the reports were reviewed by the Royal Commissioners and in the majority of cases suggestions other than those included therein were made by them.

On the 20th April, Sir Anthony Musgrave finally relinquished the Government, having completed his term of Office and been appointed to the Governorship of Queensland. The citizens of Kingston presented a farewell address to his Excellency, in the course of which they stated "that they had hoped that his Excellency's administration would have been extended so as to have enabled him to perfect and complete the many works of progress undertaken by him for the future advantage and prosperity of the Colony." They concluded thus: "It is with gratitude that as a people we say that the administration of your Excellency has been one which, while it illustrates the capacity of the Administrator, has tended to develop both the industrial and mental capacities of the people, and cannot fail largely to contribute to their welfare and happiness." His Excellency in a despatch to the Secretary of State, when leaving the colony, thus reviewed his administration of the Government: "So far as it has been in my power to direct it, the policy of the Local Government has been to facilitate the ready administration of justice and the organization of public departments, to improve the sanitary condition of the people and the diffusion of education among them, and to furnish those means of communication by telegraph and post, and transport by railway, which in all countries are found to stimulate industry by giving value to its products."

Colonel Wiseman Clarke administered the Government as Senior Member of the Privy Council until the arrival of Major-General Gamble, C.B., from Barbados, on the 4th May, 1883. During the latter's term of office a public meeting was held in Kingston "to protest against the continuance of the official Legislative Council" and "taxation without representation;" and a deputation of gentlemen interested in Jamaica waited upon the Earl of Derby (then Secretary of State for the Colonies) at the Colonial Office in London "to express their views regarding a desired improvement in the Government and Legislature of the Island, by which a legitimate control over the expenditure should be exercised by the non-official body." The deputation was introduced in an explanatory speech by Captain Price, M.P., for Devonport. Addresses were also delivered by Mr. Richard Hill Jackson of Jamaica and Mr. James Ohlson, the Secretary of the West India Committee in England. Lord Derby in reply stated that Her Majesty's Government had "carefully considered the question of the Constitution of Jamaica and were prepared to take a new departure, and that it was their intention to introduce something of an elective element into the new arrangements that were to be made."

On the 17th December, 1883, the inhabitants of Kingston presented Major-General Gamble with a farewell address, and four days afterwards His Excellency relinquished the Government to His Excellency Sir Henry Wylie Norman, K.C.B., C.I.E., who had been appointed Captain-General and Governor-in-Chief of Jamaica and its dependencies.

1883 On the following day a despatch from the Secretary of State for the Colonies, dated 1st December, 1883, was published in a Gazette Extraordinary. The despatch intimated that for the future the nine unofficial members of the Legislative Council would be elected by the people and instructed the Governor to appoint a Royal Commission to determine the Franchise. The despatch also stated "that the vote of the official members should not, as a general rule, be recorded against that of the unofficial members, if not less than six of the latter are present and agreed."

1884 On the 4th January an address was sent to Sir Henry Norman from a "private meeting of gentlemen" held in Kingston to consider the despatch of the Secretary of State for the Colonies respecting the future government of the colony. The address stated that "a large number of persons look upon the proposed new Legislative Council as differing little from the old, the only difference in fact amounting to this, that there is to be in it an unofficial elected minority, with special powers in matters of finance so fettered as to be practically useless, instead of an unofficial nominated minority possessing no semblance of power at all." The address also urged that "the Order in Council which would confer on the Representatives of the People the financial powers referred to in clause 5 of despatch No. 285 should also distinctly specify the instances in which the 'general rule' might be suspended." His Excellency in reply expressed "his regret that the gentlemen entertained such an unfounded belief as they did with respect to the intentions of Her Majesty's Government and that they failed to see any material difference between the proposed new Legislative Council and the old one." He continued: "I can only say that I entirely dissent from their view. I think that a real change was intended and that a substantial power and responsibility is to be given, under the terms of Lord Derby's despatch, to the elected members of Council, and that there is ample justification for his Lordship's styling the change "a moderate step in advance." With regard to the second point dealt with in the address His Excellency said that "it appeared to him that the power of the Governor to command a majority in the Council by filling the full number of official seats may be exercised in any extreme case by the Governor, who, however, would have to justify his action to Her Majesty's Government; and although this power would, under the terms of Lord Derby's despatch, be only justifiably used in a case of great importance and under a sense of great responsibility, it was impossible before hand to say that under no circumstances could a case of extreme importance arise which some persons might not consider came under the title of general legislation on a question of local interest."

Public meetings were held in St. Ann, Portland, Manchester and Kingston, to protest against the political constitution of the island as proposed in the Secretary of State's despatch of the 1st December. In the Kingston resolutions it was urged that "in matters of general legislation and government the elective minority in the Council would possess no power at all, and in matters of finance the power professed to be given to them would be so fettered that it could, at any moment, be overridden by the Governor." The resolution continues: "This meeting declares that the Governor's presence and power in the Council have been in the past, and will be in the future unduly restrictive of the freedom of debate; and that nine elective members will be numerically inadequate to represent the various interests of the island; and in view of the fact that the Crown still retains exclusive privilege to initiate finance as well as the prerogative of veto, this meeting hereby records its emphatic protest against the Crown also possessing power to usurp at pleasure that control over taxation and expenditure which ought only to be exercised by the Representatives of the People." A Standing Committee was appointed to represent the Parish of Kingston in respect to the subject matter of the foregoing resolution; to raise funds; to hold conference with the sister parishes; to decide upon a course of action and to carry the same into effect: and also to select and appoint delegates for such purposes, or any of them from time to time, as occasion may require. During the period of agitation Sir Henry Norman communicated with the Secretary of State who, in a despatch published on the 21st February, 1884, stated that the Governor "correctly represented the views of Her Majesty's Government in his reply to the Address of the gentlemen of Kingston."

1884 The Royal Commission on the Franchise met on the 8th January, 1884, and agreed to their report. They recommended that freeholders paying 20/ of taxes, or rate-payers and taxpayers paying 30/ of taxes or rates should be entitled to vote. The recommendation was approved by the Secretary of State and on the 30th June the Order in Council, dated 19th May, 1884, re-constituting the Legislative Council was published in a Gazette Extraordinary. The Registration of the electors took place in June and the elections for the new Council were held between the 8th and 12th September. In five of the electoral districts there were contested elections but in the other four districts the members were returned unopposed.

The first meeting of the new Council was held on 30th September. All the official and elected members were present. Governor Sir Henry Norman in opening the proceedings congratulated the members on "the restoration as some would call it, or the commencement as others would say, of representative institutions in the colony." The first legislative act of a constitutional character was the passing of the following resolution, which was moved by the Hon. George Henderson, member for St. Thomas and Portland: "That it appears by the Acts 29 Victoria, sec. 1, chapters 11 and 24 (the laws abolishing the old constitution of the island and giving power 'to create and constitute a government for this island) that no power was given or contemplated to be given, in these laws for the Queen or Her Ministers to appropriate the revenues of this country without the consent of its Legislature." The resolution had reference to the Civil List attached to the Order in Council of the 19th May, 1884. A few days after a message from the Governor was presented to the Legislative Council, informing them that Her Majesty's Government were negotiating with the United States Government for the free entry of British West Indian Sugar in return for the abolition of import duties on bread, butter, cheese, corn, flour, lard, kerosene and other articles, and asking if the Council was willing to take part in the arrangements and would make good the revenue sacrificed, by means of a land tax or an export duty or otherwise. The Council, in a resolution, expressed their willingness to take part in the arrangements and to make good the revenue to be sacrificed, which was estimated at £69,300.

1885 On the 26th February, 1885, the Porus Branch of the Railway Extension was opened by Sir Henry Norman. The event was celebrated by a luncheon at Porus, at which His Excellency and a distinguished party, including the Right Honourable Viscount Cranbrook and the Right Honourable Gathorne Hardy, M.P., and Mrs. Hardy were present. The Ewarton Branch was opened on the 13th August of the same year. Sir Henry Norman and a large Company were present.

The Legislative Council re-assembled on the 11th March and the Governor laid before the Chamber a despatch from the Secretary of State in reply to the resolution of the 14th October, 1884, with regard to the Civil List. The Secretary of State after reciting the nature of the resolution thus continued: "You will have the goodness to inform the Council that Her Majesty's Government conceive that this resolution was passed under a misapprehension of the circumstances of the case. It is true that the Act which enabled the Queen to constitute the late Legislative Council of Jamaica did not confer upon the Crown the power of reserving a Civil List by an Order in Council; but as by the Order in Council passed thereunder the whole control of the public purse was vested in persons nominated by the Crown, it is in accordance with constitutional precedent that the Crown when admitting the people of the island by a further Order in Council to a large share of the control of its finances, should by the same instrument reserve and secure the salaries of some of the principal officers of the Government. Instances of this procedure are to be found in the constitution of Malta, Natal and some of the Australian Colonies. It should, however, be clearly understood that if the Colonial Legislature should at any time propose to vary the salary assigned by the Order in Council to any of the officers named in the schedule their views will receive attentive consideration." On the 19th March the following resolution was agreed to by the votes of the elected members of the Legislative Council, the *ex officio* and nominated members declining to vote: "That this Council learn with pleasure, but without surprise, that it is the opinion of the Secretary of State for the Colonies that the Acts which enabled the

1885 Queen to constitute the Legislature of Jamaica did not confer upon the Crown the power of reserving a Civil List by Order in Council. That without in any way questioning or offering any opinion on the statement of the Secretary of State for the Colonies that the Crown has in the instance of Malta, Natal and some of the Australian Colonies reserved a portion of the revenues by Order in Council, this colony respectfully declines to be bound by any such precedents, which may have been the outcome of special circumstances. That this Council adheres to its resolution of the 14th October last, and again declares that in its opinion the Crown had no power to appropriate the revenues of this country without the consent of its Legislature. That on the opportunity arising it is the intention of this Council to review the salaries referred to in the schedule to the Order in Council and to deal with each of them as in its judgment it may deem best."

On the 26th March the Legislative Council, on motion of the Hon. Michael Solomon, passed the following resolution: "That in the opinion of this Council the paralyzed condition of the sugar interest of this colony calls for early relief if that industry is to be sustained; and this Council without in any way pledging itself to its future course request the Governor to appoint five gentlemen as Commissioners on behalf of the government of this island to visit Canada, with the object of ascertaining what arrangements can be made with the Dominion Government on the basis either of confederation or reciprocity." In accordance with this resolution the Hon. H. H. Hocking, Attorney-General; the Hon. C. S. Farquharson, elected member of the Legislative Council; Mr. Richard Gillard, Collector-General, and Mr. Charles Levy, Merchant, were appointed a Commission to proceed to Canada with the object of ascertaining what arrangements could be made with the Dominion Government for the conclusion of a commercial arrangement on the basis of reciprocity between Canada and Jamaica.

About the same time a public meeting was held in the Town Hall in Kingston to enable the inhabitants to tender their services to the Imperial Government for the protection of the island. The movement was initiated in view of the possibility of the withdrawal of the Regular Troops from Jamaica in consequence of the military operations in which the mother country was engaged in the Soudan and elsewhere. A resolution was passed recommending the organization of a Volunteer Militia Force for the protection of the island in accordance with the terms and conditions of Law 35 of 1879. The following resolution was also passed: "That should the military operations in which the Imperial Government is engaged render it necessary that the Regular Troops should be removed to the scene of war, the Volunteers of Kingston will cheerfully aid in the performance of such garrison and other military duties as may be necessary for the protection of the stations and posts during such time as they may be temporarily vacated by the Regular Troops. On the 16th June the Governor issued a Gazette Extraordinary containing an acknowledgment by the Secretary of State of His Excellency's despatch enclosing the resolutions referred to. The Secretary of State thus wrote to the Governor: "The Queen has received with much gratification this expression of loyalty and patriotism on the part of the inhabitants of the ancient and important dependency of the British Crown now under your Government; and Her Majesty's Government entirely approve of the action you have taken and of the further steps which you propose to take for giving effect to the wish of the people of Jamaica to take part in the protection of the island and the maintenance of the integrity of the British Empire." The Secretary of State in transmitting the despatch announced that Her Majesty's Government had decided to lend 1,200 stand of arms with accoutrements for the use of the Volunteer Militia.

The Commission which was sent to Canada returned to Jamaica in July and on the 15th of that month made their report to the Governor. Beyond laying their proposals before a Committee of the Cabinet they could do nothing in consequence of the sitting of the Dominion Parliament. The Commissioners in the last paragraph of their report stated as follows: "Incomplete as our mission has been we have the pleasing satisfaction of feeling that our Conferences in Canada have opened up new fields for commercial labours, and have been fruitful in cementing the friendship of a sister colony whose resources are practically unbounded, and who can send to Jamaica nearly all she needs."

1885 Another Commission was in the same year appointed by Governor Sir Henry W. Norman to report upon the system of elementary education in the island. The members of the Commission were: The Hon. E. N. Walker, C.M.G., Colonial Secretary, President; the Hon. C. B. Mosse, C.B., Superintendent Medical Officer; the Hon. Thomas Capper, B.A., Inspector of Schools; the Hon. George Henderson, elected member of the Legislative Council; the Very Rev. Father Porter, S.J., Vicar Apostolic; the Ven. C. F. Douet, M.A., Archdeacon of Surrey; the Rev. T. B. Butcher, Superintendent of Kingston Circuit of the Wesleyan Mission; the Rev. D. J. East, Principal of Calabar Baptist College; the Rev. William Gillies, of the Presbyterian Mission; Mr. William Ewen, Landed Proprietor; and Mr. George Stiebel Landed Proprietor. Mr. L. R. Fyfe, of the Colonial Secretary's Office, was appointed Secretary to the Commission. The Commission issued an *ad interim* report which provided for an increase of the provision from public funds for extending the operations of the Mico Institution and of Voluntary Schools for training elementary teachers. The Legislative Council agreed to the report and the Commission continued their labours.

On the 24th September, the Legislative Council, on motion of the Hon. C. S. Farquharson, unanimously agreed to the following resolution: "That this Council is of opinion that the expenses of carrying on the government of the country should be diminished with as little delay as possible, and that a Select Committee be appointed to enquire and report how this desirable result may be accomplished with due regard to the protection of vested interests; and that such Committee consist of the Colonial Secretary, the Attorney-General, and Messrs. Henderson, Craig and Palache, and the mover (Mr. C. S. Farquharson). The Committee presented its report on the 20th October. It recommended the abolition of several of the public offices and the amalgamation of others, and that 15 per cent. be deducted from salaries over £400 and 10 per cent. from salaries of £250 up to £400 per annum. It was also recommended that a sum equal to four years' deduction be paid to each officer as commutation, and that he be allowed to retire on pension if he fails to receive promotion in five years from the date of commutation. To meet the payment of the commutations and to erect a suite of public offices in Kingston the Committee recommend that the Government should issue a paper currency of the following denominations: 4/; 8/; 12/; 16/; and 20/. On the 7th November a meeting of public officers was held in Kingston under the presidency of Mr. S. C. Burke, Crown Solicitor. A series of resolutions was passed and a petition was sent to the Legislative Council. In the petition the public officers stated "that the proposed reduction of salaries, if enforced, with the rate of commutation offered by the Select Committee would be virtually a breach of contract with the officers concerned, who held their offices on condition of a permanent tenure, subject to efficiency and good conduct." The Petitioners also submitted that they "were prohibited from engaging in trade or connecting themselves with any commercial undertaking whatever and that their whole time was at the disposal of the Government. Thus they were prevented from supplementing their incomes by any external means and were entirely dependent on the remuneration they received in return for their constant and arduous labour in the public service of the colony." The consideration of the scheme of retrenchment was postponed to the next session. But before the Council was prorogued, a resolution to the effect that the franchise be reduced to the payment of public or parochial taxes or rates, or taxes and rates, to the amount of not less than ten shillings, and that all male adults in the receipt of an annual salary of £50 and upwards be also entitled to vote, was moved by the Hon. J. T. Palache and agreed to. The Legislative Council also passed a resolution for the increase of the number of elected members at the Board from 9 to 14 and of the official members from 7 to 11. In the meantime the Parochial Boards (including the newly created City Council of Kingston) that had been elected by those who have qualified to vote for members of the Legislative Council met for the first time (on 1st October) and elected their Chairmen and Vice-Chairmen.

In the month of December (1885) the rainfall was three times the average and was the largest on record; several lives were lost. In the February of the following year small-pox was introduced into the island in the person of a passenger by

1885 the B.M.S. "Dee" from Vera Cruz. The patient was removed from the vessel to the Kingston small-pox hospital where he was treated; he recovered, but during his illness the disease developed itself in the western part of the city. It thence extended itself to other localities in Kingston and eventually became epidemic in the island.

1886 Sir Henry W. Norman, who had left Jamaica on vacation leave on the 10th December, 1885, returned on the 29th March, 1886. He was accorded a grand public reception in Kingston and an address of congratulation was presented to him at the Town Hall by the City Council.

The third session of the Legislative Council was opened by Governor Sir Henry W. Norman in a speech in which he expressed the hope that the Poor Relief Bill (introduced in the previous session by the Hon. Robert Craig) and the new Retrenchment Scheme (initiated by the Hon. C. S. Farquharson) would be given precedence and be beneficially disposed of. On the 8th April the Retrenchment Scheme was passed by the Legislative Council. The principal suggestions were the abolition of the office of Assistant Director of Public Works; the amalgamation of the offices of Collector-General, Public Treasurer and Manager of the Government Savings Bank; the abolition of one of the Assistants to the Attorney General and of the office of Clerk of the Kingston Circuit Court; the amalgamation of the offices of Inspector-General of Police and Director of Prisons and Reformatories and the amalgamation of the Island Record Office with the Registration Department, the head of the new department being styled Keeper of the Records. All these changes were of a prospective character, except in regard to the abolition of the office of Assistant to the Director of Public Works and the amalgamation of the offices of Inspector-General of Police and Director of Prisons, which were to be carried into effect at the end of the financial year. The proposition for the reduction of the salaries of all public officers and for the issue of a paper currency to pay the commission allowances was abandoned. The scheme contained the following provision with respect to immigration: "That a law be passed abolishing the importation of Indian Immigrants in the future and that leave be obtained from the Indian Government to amalgamate the department with another; that the Government be requested to reduce the export duties levied for immigration purposes correspondingly with the decrease of immigration charges." Effect was subsequently given to the recommendations with respect to immigration and to the Works and Prisons Departments. The proposal for the amalgamation of the offices of Collector-General and Treasurer has since been abandoned.

On the 19th April, 1886, the Legislative Council passed the Poor Relief Law and on the same day the City Council of Kingston passed a resolution declaring "that as the Law was opposed to principles of Representation and was positively a return to Nominee Government the members of the Council would at its next ordinary meeting resign their seats." Accordingly at the meeting of the Board held on the 3rd May all the members except the Hon. Wellesley Bourke, Capt. Forwood, the Rev. W. Griffiths and Messrs. J. J. G. Lewis, Thomas Harry and Simon Soutar, resigned their seats. The Board met on the 7th May and elected the Hon. Wellesley Bourke, Mayor, in the place of Dr. James Scott, who was among the members who resigned. The Board issued writs for the election of members to fill the vacancies and the elections were held on the 5th June. All the gentlemen who had resigned were re-elected with the exception of Messrs. Watson and Cripps. Mr. George Levy was elected in the place of Mr. Watson and Mr. C. T. Burton was elected in the place of Mr. Cripps. The re-elected members, with the exception of Mr. Paine, resumed their seats. Petitions against the Law were sent to the Governor, for transmission to the Secretary of State, from the City Council of Kingston and from the Parochial Boards of St. Ann, St. James, Trelawny, St. Mary, St. Elizabeth, St. Catherine and Portland, and from certain inhabitants of the parishes of St. James, St. Catherine and St. Thomas. Petitions in favour of the Law were sent from the Parochial Boards of Clarendon, Manchester, Hanover and Westmoreland. On the 15th August a despatch from the Secretary of State for the Colonies announcing the assent of the Queen to the Poor Relief Law was published in the Gazette. The Secretary of State thus wrote, for the information of the petitioners against the

1886 Law : "I am unable to agree in the opinion of the petitioners that supervision and control over the local bodies entrusted with the administration of poor relief is unnecessary; nor does there appear to be any reasonable ground for complaint that the system of supervision by a Central Board, established by the Law, has been substituted for the much greater power of interference vested in the Governor by the previously existing law. As to the objection that a nominated Board should in any way have the power of sanctioning expenditure, I may remark that this is what is allowed within certain limits, and so far as funds are available, to many functionaries, and that the proceedings of the Board of Supervision will be as liable to be questioned as those of any functionary, including the Governor of the Colony." The Governor in publishing the despatch expressed "the hope and belief that the action of the Central Board of Supervision would be in no way vexatious towards Parochial Boards; but would rather tend to support them, and to help them to place poor relief on a satisfactory footing in all parishes, without unduly burdening the ratepayers." His Excellency added that it would be "his aim to nominate to the Board of Supervision gentlemen who would be considered to be representatives both of Parochial Boards and of the community, and who it may be anticipated would conduct their duties with ability and in a conciliatory spirit."

In the first fortnight of the month of June heavy rains had fallen which had produced floods in the southern parts of the island and had done much damage to the roads and railway; and on the 19th and 20th August a severe cyclone passed over the island. Great damage was done to property, especially to the banana plantations. Soon after the rains Sir Anthony Musgrave (late Governor of Jamaica) arrived on a visit to his coffee estate in St. Andrew. Before leaving the colony a complimentary address was presented to him by the citizens of Kingston. In his reply His Excellency said: "It is a great pleasure to me to have even hurried opportunity for seeing the place where I laboured among you for nearly six years, to the best of my judgment and ability, for the public good. And it is gratifying to hear the confidence which you express that results largely beneficial may be expected from much that was set on foot during that period."

The Commission on education presented their final report to the Governor in August and it was published in the Gazette for general information. The most important of the recommendations of the Commission were (1) that "the provision of suitable residences should be deemed, at least in country districts a necessary complement to the emoluments of teachers," and that grants for the purpose should be made by government on the same principle that now govern the grants-in-aid of school buildings; (2) that a system of superannuation allowance and gratuities for teachers, to a strictly limited extent, should be adopted; (3) that attendance at school should be made compulsory within the ages of 7 and 13; (4) that school fees should be abolished; (5) that a Central Board of Education to be "deliberative, consultative and advisory, as well as a Board of Review," should be constituted; and (6) that Local Education Boards should also be established. The Commission included in their report suggestions as to the best means of raising the amount required to meet the additional expense which would be entailed by the adoption of their recommendations. No action has been taken on the report.

On the 14th October the Legislative Council, on motion of the Hon. Wellesley Bourke, passed a resolution declaring that the Council desirous of joining in the national rejoicings on the approaching Jubilee of Her Most Gracious Majesty, would be glad if his Excellency the Governor would consider the subject and propose some plan for a local celebration, or a means of locally marking an event so pleasing to the whole British Empire, and that the Council would be prepared to vote the necessary sum." Sir Henry W. Norman, acting on this resolution, recommended "the founding of an Institution for the training of nurses to attend women in child-birth, as a means of locally marking an event so pleasing to the whole British Empire." The recommendation was approved by the Legislative Council, and it was resolved "that, if sufficient funds be raised by voluntary contribution to found such an Institution, its future maintenance should be defrayed from general revenue and its management vested in the Government." The Council also voted £700 towards the expenses of celebrating the Jubilee of Her Majesty in the City of Kingston.

1887 On the 2nd February, 1887, Sir Henry W. Norman left for England "on urgent business." His Excellency in announcing in a Gazette Extraordinary, his intended departure stated that "it was with a feeling of intense regret that he quitted Jamaica at this time; but he assured the people of the island that they would be constantly in his thoughts during his absence and that he would return to his post at the earliest period that was possible." His Excellency thus concluded: "He prays that the disease (small-pox) which has for so many months afflicted the island may now speedily disappear and that on his return he may find the community in a condition of health, and ready to join in the celebration of the Jubilee of the reign of Her Most Gracious Majesty with loyalty and enthusiasm." The Honourable Colonel William Clive Justice, C.M.G., the Senior Member of the Privy Council, administered the Government during the absence of His Excellency.

Sir Henry Norman resumed the government on the 27th March. A fortnight after the unofficial members of the Legislative Council presented to His Excellency a letter in which they expressed "their unanimous opinion that the interests of all classes of the community demanded an immediate extension of the railway system of the colony, so as to afford the much needed facilities for the transport of fruit and all other articles of production and consumption." They commended "this most important matter to His Excellency's earliest and most favourable consideration," and expressed "the earnest hope that His Excellency would be able to lay before the Legislative Council at the approaching session proposals for ensuring to the island the much needed railway extension." The Governor on the first day of the meeting of the Legislative Council (in April, 1887) recommended that the whole question be remitted to a Select Committee for investigation and report. The Committee was appointed, and after taking the evidence of the Director of Public Works, the Government Surveyor and other technical witnesses, they made their report on the 2nd May. They stated that a general opinion did unquestionably exist in favour of railway extension and they recommended, as the result of their enquiry, that simultaneous surveys should be made at once for extending the Porus Branch to the westward and the Ewarton Branch to the eastward. "The extension from Porus would open up an enormous tract of country, represented to be of a fertile character and well populated, which is now kept back by the want of transport facilities. The extension from Ewarton must pass through rich and comparatively densely populated districts in St. Thomas-in-the-Vale, St. Mary, St. George and Portland and give transport facilities to large areas now frequently shut off from the chief Sea Ports." The report was agreed to and the sum of £5,000 was granted for surveys. The surveys was completed in April, 1888, when Mr. Bell, the Director of Public Works, thus wrote with respect to his Assistants: "The surveys for the two proposed railway extensions being now completed I desire to express my high appreciation of the zeal and unflinching energy which all engaged on it have cheerfully displayed throughout the arduous work. I think the island may be proud that, without any extraneous assistance we have been able to complete in a highly creditable manner the preliminary plans, sections and estimates for 119 miles of railway, for the most part through mountainous districts without any reliable maps to guide them, at the very moderate average cost of about £41 per mile." The estimated total cost of the line of fifty-four and three quarter miles from the Bog Walk to Port Antonio was £723,072 8s. 6d., including engineering, supervision and rolling stock, or an average of £13,206 per mile, exclusive of the cost of bridges between Annotto Bay and Port Antonio, which it had been decided to construct as soon as funds were available, irrespective of railway extensions, but which would be made suitable for railway purposes as well as for ordinary traffic. The cost of the line of sixty-four miles fifty-six chains from Porus to Montego Bay was estimated at £832,399 11s. 10d., or an average cost of £12,893 8s. 4d. per mile. The total estimated charge for both of the suggested extensions was therefore £1,555,472; but this did not provide for the interest on loan during construction.

A statement of the loan account and the account of revenue and expenditure of the existing line of railway was previously published in the Gazette by Authority. The statement showed that the sum of £800,300 had been raised on loans for railway purposes. The statement also showed that the cost of maintenance from the

1887 time of the purchase of the railway in 1879 to the 30th September, 1887, was £154,112 2s. 2d.; the interest paid, £111,940 12s. 8d., and the sinking fund set aside, £8,326, total, £274,378 14s. 10d. The railway revenue during the period (including £4,677 19s. 10d. for stores sold) amounted to £255,747 12s. 1d., the balance of £18,631 2s. 9d. being paid from general revenue.

The Hon. Michael Solomon moved in the Legislative Council on the 22nd April "that this Council is of opinion that it would materially assist the Government of Jamaica and be certainly gratifying to the community if at least one unofficial member is appointed to Her Majesty's Privy Council in Jamaica." The motion was agreed to, the *ex officio* and nominated members not voting. In the month of November, 1887, effect was given to the resolution by the appointment of the Hon. J. H. McDowell and the Hon. J. C. Phillippo, M.D., as members of the Privy Council.

On the 20th June His Excellency the Governor transmitted the following telegraphic message to the Right Honourable the Secretary of State for the Colonies: "The Queen's very loyal subjects in Jamaica respectfully present their heartfelt congratulations to Her Majesty upon the completion of fifty years of Her Majesty's Reign. They earnestly pray that she may be long spared to reign over her great Empire." His Excellency was favoured with the following reply from Sir Henry Holland: "Her Majesty commands me to request you will convey cordial thanks for the loyal sentiments of the inhabitants of Jamaica." On the following evening His Excellency gave a State Dinner at King's House to the Heads of Departments in honour of Her Majesty's Birth-day.

The Jubilee of Her Majesty's accession to the Throne was celebrated in the Colony on the 28th June and two succeeding days with great enthusiasm. Everything that could be devised to mark the auspicious event was carried out with the greatest success and enthusiasm. Nor were the rejoicings and festivities confined to Kingston. The same enthusiasm was manifested throughout the country and it may safely be said that while in some places Her Majesty's Jubilee may have been celebrated with grander and more elaborate display, nowhere was there a more hearty exhibition of loyalty and affection towards her Person and Government.

The Legislative Council again met on the 29th September and on the 24th October the Governor laid the estimates of the financial year 1887-88 before the House. He announced a deficit on the previous year's transactions of £8,000 and an anticipated deficit on the current year's transactions of £42,000 making a total deficit on the two years of £50,000. He invited the Council to carefully examine the estimates of expenditure and to satisfy themselves that no expenditure was proposed which could be possibly avoided. In concluding his remarks on the items of expenditure he assured the Council that "with the incessant demands for expenditure—many of them with much to be said in their favour it was impossible to keep down our expenditure to less than £520,000 to £530,000 during the next few years. He recommended that a surplus of £10,000 be always provided to meet unforeseen demands on the Treasury." His Excellency subsequently appointed a Special Committee of Members of the Legislative Council to investigate the question of taxation and to report the best means of not only meeting the deficit of 1886-87 but the anticipated deficit of 1887-88. The Committee consisted of the Hon. C. S. Farquharson, Member for Westmoreland and Hanover; the Hon. Michael Solomon, C.M.G., Member for St. Ann and St. Mary; the Hon. H. H. Hocking, Attorney-General, and the Hon. Richard Gillard, Collector-General—the Hon. C. S. Farquharson acting as Chairman. The report of the Committee was presented to the Government in the following April and on the 5th of that month the Hon. C. S. Farquharson presented to the Legislative Council a series of resolutions giving effect to the report. Mr. Farquharson explained the general principles of the proposed scheme of alteration and re-distribution of taxation, after which the debate was adjourned to the following day; but the Council at once (at the instance of the Government) passed a bill entitled "the Revenue Temporary Protection Law," levying the proposed increased duties. On the 23rd April the Legislative Council resumed the consideration of the resolutions. Mr. Farquharson moved the seventh resolution declaring that "it is expedient in lieu of the tax imposed on land by Law 26 of 1868 to im-

1887 pose one uniform tax on land irrespectively of the purpose to which it is used, at the following rates; for the first 100 acres 1s. per acre; from 100 to 500 acres 6d. per acre; all above 500 acres, 1½d. per acre. The Attorney General moved to substitute the following resolution: "That in the opinion of this Council it is expedient to levy a direct tax on land based on the value thereof, which shall be sufficient in amount to enable the Government to make the reductions proposed in the resolutions numbered 3, 4, 5, 6 and 11, 13, 14 and 15, and that with a view to the imposition of such a tax the Government be requested to take the earliest opportunity of causing an assessment of landed property to be made." The amendment was agreed to. On the following day the Hon. Mr. Palache moved "that the whole scheme be deferred until the Government is in a position to place before the Council a valuation of the property in the island under the resolution passed yesterday." The Hon. Mr. Harvey moved as an amendment that the whole scheme be deferred. Mr. Palache withdrew his motion and the question was put on the amendment. The Council divided: For the amendment, 6: Mr. Harvey, Mr. Bourke, Mr. Palache, Mr. Malabre, Mr. Craig and Mr. J. M. Farquharson; against it, 2: Mr. Espeut and Mr. C. S. Farquharson: Majority, 4: It passed in the affirmative, the *ex officio* and nominated members not voting. The Colonial Secretary thereupon presented a bill to repeal "the Revenue Temporary Protection Law." The bill declared that "the customs duties and the duty on rum shall be levied and paid as if the said law had not been passed." The bill was carried through all its stages and on the following day was passed into Law.

In the meantime the report of the Select Committee to whom was referred the message of His Excellency the Governor on Railway Extension was presented to the Legislative Council. The report recommended that for the present the Porus Line be extended to Skull Point and the Ewarton Line from Bog Walk to Orange River. These two extensions, amounting to some thirty miles were estimated to cost about £350,000. The Committee were of opinion that "this sum was well within the means of the island, and that by proceeding thus tentatively to construct section after section the Legislature would avoid what might otherwise be regarded as rash or hazardous speculation and would, at any future time, be able to guide itself by results before committing itself to any very large expenditure." The Committee concluded their report by recommending that the "Government at once proceed with the detailed surveys of the extensions indicated, so as to enable the Legislature in its next session to pass the necessary laws to authorize the immediate commencement of the work." Mr. Harvey moved as an amendment that the report be amended by altering the recommendation with respect to the construction of the extension lines as follows: "That as soon as the finances will allow the Porus Line be extended to Skull Point and the Ewarton Line to Orange River," and that the closing paragraph of the report be so amended as to read "That the Government at once proceed with the detailed surveys of the extensions indicated, to enable the Legislature at an early date to pass the necessary laws to authorize the construction of the work." The amendment was unanimously agreed to.

The question of enlarging the Legislative Council, which was mooted in the session of October, 1885, was again brought forward by the Hon. J. T. Palache on the 14th October, 1887, when it was resolved that the time had arrived for increasing the number of elected members in the Council by giving one member to each parish in the island." On the 4th April, 1888, the Governor in a message to the Council expressed the views of the Secretary of State on the subject, and on the 26th April the Hon. Mr. Palache moved "that this Council having duly considered the message of His Excellency the Governor regrets its inability to assent to the views of the Secretary of State therein expressed, and is of opinion that the extension of the Council is not at present advisable on any other conditions than those stated in the resolution of the 14th October, 1887, to the terms of which this Council adheres." The Attorney General moved as an amendment: "That this Council having reconsidered the question of the advisability of increasing the number of elected members of the Council is of opinion that such an increase is at present inadvisable." The question was put on the amendment and the Council divided: For the amend-

1887 ment, 8: Mr. Craig, Mr. J. M. Farquharson, Mr. Gillard, Mr. Capper, the Director of Public Works, the Attorney General, the Colonial Secretary, the Commander of the Forces. Against it, 5: Mr. Harvey, Mr. Bourke, Mr. Palache, Mr. Malabre, Mr. C. S. Farquharson. It passed in the affirmative, the original motion being lost. Mr. Espeut declined to vote.

1888 The Legislative Council was prorogued on the 4th May. His Excellency the Governor congratulated the members on the passing of several useful bills and expressed his hope that if a dissolution were to occur before the re-assembling of the Legislature the members who had said during the debates of the session that "they would not again come forward would reconsider their determination and again offer themselves to the suffrages of the electors. Each one of the members," added His Excellency," had left his mark upon some of the measures that had been discussed in the Council and all had gained an experience that could not fail to be valuable in the future."

On the 7th May His Excellency Sir Henry Norman left Jamaica on an Official Visit to the Cayman Islands and the Hon. Colonel William Clive Justice, C.M.G., acted as Deputy Governor. His Excellency returned on the 17th May, only to leave for England on leave of absence on the 25th when Colonel Justice as Senior Member of the Legislative Council assumed the Government.

Sir Henry Norman returned on the 27th August and resumed the Government of the Colony.

On the 11th of September following the Legislative Council met, when the Governor in his opening speech was able to state that there were three causes for congratulation. The first was the disappearance of small-pox which had existed in the island for a period of two years; the second was the great improvement in the revenue and the revival of trade during the past year; and the third was the approaching abolition of the Bounties given upon beet sugar in certain countries in Europe.

On the second of October the Governor delivered his annual financial address to the Legislative Council. He informed them that there was a deficit of £12,628 on the close of the financial year 1886-87, and an anticipated deficit of £47,450 in the accounts of the financial year 1887-88, making a total of £60,078—"hence efforts were made in the spring session of the present year to re-adjust taxation, so as to provide for the anticipated deficit as well as to remedy certain defects in the system of taxation." The receipts during the financial year 1887-88 had, however, so largely exceed the estimates that the amount of the deficit had been fully met and a surplus of £9,500 would be carried to the credit of the year 1888-89. This being so His Excellency would "refrain from proposing any augmentation or alteration of taxes and would leave this alone until they had a new Council, the members of which would no doubt have a thorough knowledge of the views of their constituents on most points of present interest, and especially on three topics which he should much like to see disposed of before he left Jamaica at the expiration of his term of office next year." His Excellency stated the three topics as follows:—

"First: Re-adjustment of taxation on a just and convenient basis and on a scale which, while moderate, should be so adjusted as to secure us against deficits and enable works of a useful nature to be carried out and demands for the public good to be met.

"Second: Railway Extension. It is desirable that the Government should be quite certain as to whether this is really desired on a considerable scale or not: and if it is desired it is also necessary to be certain that the community is prepared to pay taxes to meet the charges for interest which under the most favourable circumstances will not be covered by traffic receipts for some years. It is also important in this matter to feel assured as to the nature of the taxation that would be acceptable in view to providing funds for railway extensions, if it is desired to construct them.

"Third: Compulsory Education where practicable, and whether with or without payment of fees."

The Legislative Council on the 23rd November, agreed to a report on the valuation of real property in the island. The following paragraph contains the principle on which the valuation should proceed: "As regards the principles on which the valua-

1888 tion should proceed, we consider that the annual rent or value should be deemed and taken to be the rent at which, one year with another, a property might in its actual state be reasonably expected to let from year to year, that is to say, a sum which a tenant in the open competition of the market would be prepared to give, for the use of the property in its actual state, deducting therefrom all usual tenant's rates and taxes and the probable average annual cost of the repairs, insurance and expenses necessary to maintain the property in a state to command such rent, such deductions in no case to exceed a certain percentage of the rental. Where a property is let for a yearly rent, calculated at its fair annual value, without any other consideration than the rent, and the landlord is exonerated by the tenant in respect of the expenses authorised above as deductions, such rent should be deemed and taken to be the net annual value."

Governor Sir Henry Wylie Norman informed the Legislative Council that he had received "proposals for the purchase of the Jamaica Railway, coupled with an obligation on the part of the purchasers to construct extensions. These proposals will receive careful criticism in England," said His Excellency, "and if they are approved by Lord Knutsford, who no doubt will take the opinion of Government Experts in such matters—both Engineers and Surveyors—it will be my duty to submit them to the Legislative Council when, after a dissolution, a new Council meets in the Spring." The proposal was made by Mr. Frederick Wesson on behalf of an American Syndicate."

The Governor also informed the Council that they would not meet again, except for some formal work, the period for which the Council was elected being about to expire. His Excellency thus referred to the conduct and proceedings of the Council: "It has been a Council in which the proceedings have been conducted with order and courtesy, without obstruction, and with a sincere desire on the part of all members to further the welfare of the people.

"I cannot take up your time by enumerating all the work that has been done but the laws passed for securing a system of popular representation both in this Chamber and Parochial Boards, for reforming the organization and system of the Lower Courts of this island, for establishing a uniform and approved system of poor relief, and the bill which has just passed, laying down a comprehensive code of civil procedure, with many other useful bills, will remain as memorials of the labours of this Council,—labours which have not been accomplished without much inconvenience to members, and which, I am sure, are appreciated by the electors.

"Personally, I have to thank the Council for much courtesy and for the kind consideration which the members have always given to any expression of my opinion or wishes. I would add that it has been very gratifying to me to observe the cordial relations which have existed between elected members and official members, a circumstance which has greatly tended to the successful conduct of public business. I shall always look back with pride and pleasure to the period of my association with this Council, from its first formation until now when it is on the eve of dissolution.

A week later the elected members of the Council presented a farewell address to His Excellency Sir Henry Norman. In the address the elected members expressed the hope that if agreeable to his Excellency and not contrary to his own interests Her Majesty might be pleased to extend his term of office as Governor of the island. In reply His Excellency stated that he feared he could not undertake to remain beyond the ordinary term of office—which he thought was as long a period as was expedient—but he was deeply sensible of the compliment paid him in desiring that his term of office should be prolonged.

Shortly after the adjournment of the Council Sir Henry Norman received a telegram from the Secretary of State for the Colonies announcing his appointment to the Governorship of Queensland.

The period of three years for which the City Council and Parochial Boards had been elected in 1885 having expired, elections were held between the 14th and 19th of September in this year (1888) of members to serve in the new Boards. In 38 of

1888 the 56 Electoral Divisions into which for Parochial Election purposes the island is divided, there were contests for seats at the Boards.

For a considerable time it had been admitted that the duties falling upon the Bishop of Jamaica were greater than one man could fairly be expected to discharge. Accordingly on the 12th of September a special Synod of the Church of England was held for the purpose of appointing an Assistant Bishop. The Venerable Archdeacon Charles Frederick Douet, M.A., was nominated by his Lordship the Bishop, and the nomination was unanimously confirmed.

The encouraging statement made by the Governor at the opening of the Council with regard to the reviving trade of the island was amply borne out by the Report of the Collector General for the year ending on the 30th September. From the report it was clear that the long period of depression under which the colony had struggled had at last come to an end.

1889 Meanwhile much regret was felt at the approaching departure of Sir Henry W. Norman from the island. The Mayor of Kingston convened the citizens at the Town Hall for the purpose of conferring with them as to the most appropriate mode of testifying their esteem and respect for His Excellency and Lady Norman. A Committee was appointed to prepare a valedictory address and to decide on a mode of perpetuating the Government of His Excellency. A few days later the Committee met and agreed to the terms of the address and suggested that the sister parishes be asked to join in procuring a full length portrait of His Excellency to be placed in the Town Hall, Kingston.

On the 2nd of January, 1889, Governor Sir Henry Norman left the island, amid demonstrations of esteem and regard from the inhabitants of Kingston and surrounding districts.

His Excellency, accompanied by Lady Norman and Miss Norman, left King's House at 2 p.m. and soon after arrived at Head Quarter House. There they were met by a detachment of the 1st Battalion of the West India Regiment, a large number of Field Officers of the Regular and Volunteer Forces and the Kingston Mounted Volunteers. The West India Regiment (headed by their Band) preceded the procession, followed by the Mounted Officers. After these came the carriage of His Excellency, which was followed by the Mounted Volunteers. The procession proceeded down Duke Street to the Town Hall in Harbour Street. The Streets through which His Excellency drove were lined with the Kingston and St. Catherine Volunteers. On his arrival at the Town Hall His Excellency was met by His Honour the Mayor and the other members of the City Council and escorted to the platform. The interior of the building was elegantly decorated with flags, growing plants and flowers and was occupied by a large number of the ladies and gentlemen of Kingston and the neighbouring parishes. Soon after His Excellency reached the platform the Mayor read the address from the citizens of Kingston, to which His Excellency replied. The Mayor proposed cheers for His Excellency, for Lady Norman, and for Miss Norman, respectively, which were heartily responded to. After this Sir Henry Norman and his family proceeded to the Royal Mail Company's Steamer "Moselle," where he received a deputation from the Elected Members of the Legislative Council who presented a farewell address to His Excellency. The Regular Troops and Volunteers (all of whom had by that time been concentrated on the wharf) presented arms. Colonel Justice called on the officers and men to give three cheers for the Governor and three cheers for Lady Norman and loud and prolonged cheering followed. The "Moselle" left her moorings at 4 o'clock amidst the continuous cheering of the people. At Port Royal the Guard Ship "Urgent" and the United States Warship "Galena" saluted His Excellency.

Soon after His Excellency left the Town Hall a Gazette Extraordinary was issued from the Government Printing Establishment containing the following notification :

"Having been appointed by Her Majesty to be Governor of Queensland Sir Henry Norman quits Jamaica to-day.

"He parts from his colleagues in the Privy Council and the Legislative Council with much regret, and he prays that success may attend their labours.

1889 "From all branches of the Administration he has received support and he thanks the heads of departments and the subordinates generally who have rendered useful service. Some heads of departments have had more arduous and responsible work than others; some, owing to the nature of their duties, have come more frequently under the notice of His Excellency than others, and some have proved themselves to be exceptionally able and energetic, but from all the officers in charge of departments the Governor has received cordial and ready aid, and they have always evinced an earnest desire to give full and prompt effect to his wishes. He believes that all departments are efficient, and in taking leave he wishes every success in the future to heads and subordinates alike.

"The sentiments of His Excellency towards Jamaica, and its community, have been so frequently stated in the course of the last few days, in reply to various addresses which he has had the honour to receive, that it is unnecessary to say anything on the subject in this notification, but Sir Henry Norman desires to express his sorrow on leaving Jamaica, and to say that he will never cease to take an interest in all that concerns its people."

At 5 o'clock in the evening the Privy Council met and the Hon. Colonel William Clive Justice, C.M.G., the Senior Military Officer in Command of Her Majesty's Regular Troops, and as such the Senior Member of the Privy Council, was sworn in as Officer Administering the Government.

In the following month a Despatch from the Secretary of State for the Colonies acknowledging a report by His Excellency Sir Henry W. Norman on various subjects connected with the colony was published. The Despatch concluded as follows:—"Lord Knutsford learns with much satisfaction that you have left the colony in so prosperous a condition, and he desires to take this opportunity of expressing to you his sense of the value of your services as Governor of Jamaica and his recognition of the zeal and ability which you have devoted to the promotion of the welfare of the inhabitants."

Many questions closely affecting the well-being of the colony were now calling for attention—the principal among them being that of the proposed sale of the Government Railway to an American Syndicate. Circumstances required that this question and others should be dealt with by a newly elected Council. Accordingly on the 31st January the Legislative Council was dissolved by proclamation of his Honour the Officer Administering the Government, and writs issued for a General Election of members to serve in the new Council.

Meanwhile the colony had been apprised by telegram from the Secretary of State of the appointment of Sir Henry Arthur Blake, K.C.M.G., to succeed Sir Henry W. Norman as Governor of Jamaica.

On the 9th of March (1889) Sir Henry A. Blake, accompanied by Lady Blake and family, arrived in the Colony and received a loyal and hearty welcome.

The principal subject which had been brought before the Electors at the election of a new Council was the question as to whether the Railway should or should not be sold to the American Syndicate which had made proposals for its purchase. The proposed transaction was known to include a provision for the extension of the Railway, and it was undoubtedly the prospect of such extension that caused the electorate to return to the Council the candidates who were, with but one exception, favourable to the sale of the existing lines.

It was forcibly urged afterwards that at the time of the election the terms of the sale were unknown to the country. This matter at once became the burning question of the hour. On the 22nd April, Mr. Hocking, the Attorney General of the Colony, and Mr. C. S. Farquharson, member for Westmoreland and Hanover, who had been sent as Delegates to consult with the Secretary of State in regard to the sale, returned to the Island and, on the following day, the Government published in the Gazette a despatch from the Secretary of State relative to the scheme, together with the provisional agreement signed by Messrs. Hocking and Farquharson on behalf of the Government of Jamaica, and by Mr. Wesson on behalf of the Syndicate. The last paragraph of the Secretary of State's despatch was as follows:—

"It should, however, be distinctly understood that I do not accept any responsibility for the scheme, nor do I press its acceptance upon the Council. The ex-

1889 perience of other colonies points to the conclusion that it is generally more advantageous for a Government to construct Railways than to grant concessions to Companies for that purpose, even where the concession does not, as in this case, include the parting with a flourishing Railway in exchange for a security which must be more or less of a speculative character. The scheme of constructing a Railway entirely with borrowed money without any subscribed share capital is a novel experiment in a British colony; and the enclosed offer from Leach, Harrison and Forwood, which should be communicated to the Legislative Council, appears to indicate that the terms of the provisional agreement are considered in the City of London not otherwise than favourable to the Promoters."

A few days later the public was further informed on the subject by the publication in the Gazette of a letter from Mr. H. H. Hocking, Attorney-General, reporting particulars connected with the agreement which had been provisionally arrived at between himself and Mr. C. S. Farquharson on behalf of the colony, and the Promoters of the Company for the purchase of the Railway, and certain observations on the proposed contract drawn up by Messrs. Hocking and Farquharson, in conjunction with Sir Henry Norman.

The matter now became the subject of public discussion and debate, and meetings were held throughout the Island, some of the promoters of which were opposed to, and some favourable to the scheme.

Public meetings were held in the parishes of St. Catherine, Manchester, St. Andrew and Trelawny against the sale of the Railway, and in Westmoreland and St. James in favour of the sale. Other meetings were subsequently held in Kingston and in St. Catherine at which resolutions in favour of the sale of the Railway to the American Syndicate were passed.

Meanwhile, on the 24th April, the new Legislative Council had met—the second under the amended Constitution. The Governor and the members who were present having taken the oath of allegiance, His Excellency opened the session with an address, in the course of which he expressed his acknowledgment of the hearty and loyal reception accorded to him as Her Majesty's Representative by the people of Jamaica. With regard to the proposed sale of the Government Railway His Excellency said:—

"I have addressed you by messages which will be laid before you on various matters to which I wish to call your attention. Of these the subject of greatest importance is the proposed transfer of the Jamaica Railway to a Company to be formed on the condition of the extensions thereof. I need hardly point out that the proposal is fraught with consequences of the gravest importance to the future welfare of the Island. Without the necessary local knowledge I am not in a position to form an opinion on the subject, nor do I accept any responsibility in laying before you, in accordance with instructions received from the Imperial Government, the proposed agreement, with the despatch from the Secretary of State for the Colonies, and submitting to you a bill for the carrying out of the provisions of the agreement. I am confident that the Legislative Council will consider this matter with a care commensurate with the gravity of the issue; and to enable them to examine more closely the terms of the agreement it is my intention, as soon as I have been favoured with your views on the action of the Government in the repatriation of the destitute Jamaicans from Colon, to adjourn the sittings of the Council to Tuesday the fourteenth May, during which interval the inhabitants of Jamaica will also have an opportunity of considering the proposal in which their future prosperity is so intimately involved."

Three weeks later (15th May) the Attorney-General moved in the Council the following resolution:—

"That this Council ratifies and confirms the provisional agreement for the sale of the Railway, communicated to this Council in the Governor's message, and requests the Governor to cause a bill to be brought in to give effect to it." The motion was seconded by Mr. C. S. Farquharson and a debate ensued, which was continued during the succeeding days of the week, and in the course of which Mr. T. L. Harvey moved as an amendment "that the resolution be agreed to, with the understanding that the Promoters would agree that the Railway be built of a

1889 guage not less than what is known as the 'meter guage;' and that the bonds shall bear interest at the rate of four per cent. per annum, payable half-yearly, and be repayable in not more than 55 years from the date thereof, by means of a sinking fund, under which drawings are to commence not later than five years from the date of the bonds." The Attorney-General accepted the proposed amendment. Colonel Ward moved a further amendment requiring the guage to be not less than 4 feet 8½ inches, that "the route of the Railway shall be selected by the Promoters with a view as far as possible to open up cultivated and cultivable parts of the country and shall be subject to the approval of the Governor," and that the line of Railway shall be extended from the station at Kingston along the fore-shore eastward, so as to take in all existing wharves in the harbour of Kingston." The Attorney-General having replied, the question was put that the words of the question stand as in the original motion as amended by Mr. Harvey's resolution, which was decided in the affirmative, throwing out the amendment proposed by Colonel Ward. The question was then put on the original motion as amended by Mr. Harvey and the Council divided. For the motion, 9: Mr. Solomon, Mr. Harvey, Mr. Bourke, Mr. J. M. Farquharson, Mr. Espeut, Mr. Craig, Mr. C. S. Farquharson, Mr. Clark, and the Attorney-General. Against it, 3: Colonel Ward, the Colonial Secretary, the Commander of the Forces. It passed in the affirmative. Mr. Batten, Dr. Mosse and the Director of Public Works declined to vote.

A bill in accordance with this decision was accordingly introduced, and on the 18th of June passed into Law.

The main features of the contract thus entered into between the Government and the American Syndicate, who are designated in the Law as "The Promoters," may be shortly stated here.

The Syndicate was to purchase the existing lines for £800,000, of which £100,000 was payable in cash, and the remaining £700,000 in Second Mortgage Bonds of the Company. The Promoters undertook to extend the Railway from Porus to Montego Bay, and from Bog Walk northwards to the sea, and then eastward to Port Antonio. For each mile of railway completed the Promoters were to be paid £8,000 out of the proceeds of Bonds which they were authorized to issue at various stages during the progress of the construction. When the whole had been completed a deferred payment equivalent to £4,500 more per mile was to be made. Also for each mile constructed the Promoters were to be granted a square mile of the Crown lands of the Island. The cost of providing the track was to be borne by the Colony. The Promoters were to construct the extensions at the rate of 12½ miles per annum, eighteen months from the passing of the Law being allowed for the completion of the first Section of that length. The Law also made provision for the surrender to the Government of the Railway, should the Promoters fail to carry out the contract.

The opinion of the Governor with regard to the sale was made public by the publication in the Gazette of 26th September of a correspondence between His Excellency and the Secretary of State as to the objection raised by the latter to the sections of the Railway Company's Law which authorize the Promoters to form themselves into a Joint Stock Company or Corporation. The third paragraph of the Governor's despatch was as follows:—

As this is the first time that I have been called upon to offer any opinion on this Law I may say at once that I have always been of opinion that it would be more prudent for this colony to retain its paying Railway and to make the necessary extensions itself, reaping the benefit of the traffic, and of the land, which, when opened up by the Railway will be a very valuable property, and will, I have no doubt, be readily disposed of. I, however, entered upon the Government when the agreement had been practically completed, and at the unanimous request of the Elected Members of the Legislative Council, who so far as I could learn, were influenced by the view that the making of these extensions by an American Syndicate would be followed by the influx of American capital for the building of hotels, and the cultivation of the land to be assigned to the Promoters. How far these views will be verified time alone can tell. In my opinion the good land opened up by the proposed extensions, whether made by an American Syndicate, or the Government of Jamaica, will be readily purchased, as large tracts of land have already been purchased by the Boston Fruit Company, an investment profitable alike to the Company and to the colony. My duty I conceived was fulfilled by submitting the agreement to the Legislative Council, in accordance with your Lordship's instructions conveyed in despatch No. 82 of 3rd April, 1889.

1889 This transaction was finally carried out on the 1st January, 1890, when the Promoters paid into the Treasury of the Colony the sum of £100,000 as required by the Law, and the Government transferred the Railway to the Company.

In September the Governor initiated a movement for the holding of an Exhibition in Jamaica illustrative of the natural products and manufactures, combined with a Loan Art Exhibition. On the 19th of the month a large number of the leading gentlemen of Kingston and its neighbourhood met his Excellency at the Public Library, Kingston, for the purpose of considering the proposal.

The meeting was addressed by the Governor and others, after which a resolution was passed, "pledging the gentlemen present to do all in their power to carry His Excellency's scheme to a successful issue." It was also resolved that "in order to provide the necessary funds for carrying out the project in a thoroughly efficient manner, gentlemen of the island be asked to become guarantors to the extent of £10 each and upwards. A law was subsequently passed by the Legislative Council entitled "The Jamaica Exhibition Law" by which, *inter alia*, the Governor was authorized to appoint Commissioners for managing and conducting the Exhibition.

The idea was warmly taken up throughout the Island, and ere long guarantees amounting in the aggregate of £28,000 were given by persons of every class. Lt.-Col. Ward, Mr. Geo. Stiebel and Mr. Louis Verley each advanced the sum of £5,000, and subsequently £15,000 was advanced from the Public Treasury. An admirable site for the building was secured on the lands of Quebec Lodge to the North of the Kingston Race Course, and before many months had passed, a plan had been prepared and accepted and building operations commenced.

1890 On the 25th February, 1890, the Legislative Council once more assembled for the transaction of public business.

The Governor in his opening address announced an anticipated surplus of £50,000 on the previous year's transactions, which would be carried forward towards the requirements of the current year.

This estimate of the financial results of the year was afterwards fully justified, as when the accounts were closed it was found that there was a surplus of receipts over expenditure amounting to £56,540.

The session thus happily opened was productive of several admirable measures. Of these, perhaps, that which has proved of the greatest benefit to the colony was Law 17 of 1890: "A Law in Aid of the Parochial Boards." This useful act provided for the raising of a loan of £180,000 for the purpose of reconstructing several of the Parochial Roads of the Island, which for purposes of such construction and maintenance were to be taken over by the Public Works Department. The selection of the Roads to be so taken over was entrusted to Commissioners appointed for each Parish, these being the Director of Public Works, the Custos of the Parish, the Chairman of the Parochial Board, and the District Engineer for the District. The annual maintenance of these roads was provided for by the proceeds of the Spirit Licenses, and by the levying of a tax on land called the Holding Tax.

Another act of the session which calls for notice was the Hotels Law (27 of 1890). This Law authorized the Government to enter into contracts with any recognized company for the construction of Hotels, the Government guaranteeing the Debentures (and interest thereon) to be issued by such companies, and having the right in the event of the company failing, to take possession of the Hotels. The great object of the Law was to encourage the building of suitable Hotels in anticipation of the large number of visitors expected to visit the Island at the time of the Exhibition. Five Hotels were built under the provisions of the Law—two in Kingston, one at Constant Spring, in St. Andrew, one at Spanish Town, and one at Moneague, in St. Ann.

A third Law passed during the session of 1890, which may be noticed here, was The Kingston Improvements Law (Law 31 of 1890). This Law made provision for the underground drainage and sewerage of Kingston and for the reconstruction of the streets. Previous to the passing of the Law there was much discussion as to the probable effect on the health of the Town by the turning up of the soil for the purpose of laying the sewers, and of the relative advantages, in a tropical climate, of underground and surface drainage. But the advocates of underground sewers

1890 and drains prevailed, and the Law was accordingly passed. The Law was to be carried out by Commissioners, and these were subsequently appointed by the Governor. They obtained the services of the eminent Engineer, Mr. Osbert Chadwick, C.B., who in a report published some months later declared that in Kingston "all the elements of success are present; and therefore a system of sewers may be confidently recommended."

Throughout the year preparations for the coming Exhibition proceeded apace.

1891 On the 21st January, the North America and West India Squadron, under the Command of Admiral Watson, in H. M. S. Bellerophon, arrived at Port Royal. H. R. H. Prince George of Wales commanded H. M. S. "Thrush," one of the ships of the squadron.

A few days later (on the 27th January) the Jamaica Exhibition of 1891, was opened by His Royal Highness. The day's proceedings had been carefully arranged and were punctually carried out. At 9 o'clock a.m., the Prince, accompanied by Admiral Watson and several officers of the North America and West India Squadron landed at the Market Wharf, where he was met by his Excellency the Governor and Staff, a large number of Naval and Military Officers, the Heads of Public Departments and many prominent citizens. Through streets crowded with sightseers and lined by Regular Troops and by the Volunteer Militia, the Royal Party proceeded in carriages to the Town Hall, where a loyal address of welcome was offered by the Mayor and Council of the city. His Royal Highness then proceeded to King's House, when he became the guest of His Excellency the Governor. The hour fixed for the opening ceremony at the Exhibition was one o'clock; shortly after that hour the Prince, accompanied by the Governor, arrived at the building where he was received by the Executive Committee and the General Manager.

The Exhibition remained opened until the 2nd May. Between thirteen and fourteen thousand persons were present at the brilliant display of fireworks which had been provided for the last evening, and the departure of the Governor when the hour for closing arrived was the occasion for a burst of enthusiasm on the part of the crowds in the building. The number of persons returned as having visited the Exhibition from the 27th of January—the day of opening—to the 2nd May was 302,831.

On the 24th February the Legislative Council was opened. His Excellency the President in his opening address reviewed the year which had elapsed since the preceding session, referring *inter alia* to the opening of the Exhibition, the completion of several bridges in the Parishes of Portland and St. Thomas, the taking over of roads by the Public Works Department under the provisions of Law 17 of 1890, the building and completion of Hotels under Law 27 of 1890, the construction by the Railway Company of the first section of Extension—12½ miles—and the apparent increase in the general prosperity of the Island. Referring to the finances of the Colony, His Excellency announced a probable surplus on the transactions of the financial year to end 31st March, 1891, of £172,000, and estimated a surplus at the close of the year 1891-92 of £100,000. His Excellency concluded his speech by referring to the Laws which the Government proposed to introduce during the session, among the more important of which may be mentioned, The Volunteer Militia Law, The Pensions Law, The Resident Magistrates Law Amendment Law, The Parochial Boards Law Amendment Law, two Immigration Laws, and a Law relating to Secondary Education.

The Council, after passing a Bill finally abolishing the Export duties, was prorogued on the 29th April.

In the same month the Governor found it necessary to exercise the power vested in him by the Parochial Boards Law of 1885, and to dissolve the Mayor and Council of Kingston for persistent default in their duties as a Parochial Board. The Order provided for the appointment of Colonel Ward, C.M.G., to perform the duties and exercise the functions of the Mayor and Council until a new Council should be elected.

The Governor's power of dissolution was subsequently exercised (January 1893) in the case of the Parochial Board of St. Catherine, but these are the only instances in which, since the establishment of these Boards in 1886, it has been necessary for the Governor to intervene in the manner described.

1891 On the 2nd June, the Governor left the Island on leave of absence and the administration of the Government was assumed by Major General Wilsone Black, C. B., the Senior Officer in Command of Her Majesty's forces in the Island, and Senior Member of the Privy Council.

During the same month the Registrar General published the preliminary returns of the results of the Census which had been taken in April. The total population of the Island was found to be 639,491, of whom 305,948 were males and 333,543 were females. The increase during the decade had been 58,687, the Census of 1881 having returned a population of 580,804, 282,957 being males and 297,847 females.

But a subject of much importance to the colony now called for the careful consideration of the people of Jamaica, and specially for that of their representatives in the Council. This was the passing of the famous McKinley Act by the Government of the United States. This Act threatened with serious injury the commercial prospects of the Island, and specially the fruit trade which had, by this time, assumed large proportions, and it became necessary to come to some arrangement with the Government of the States in order to avoid prohibitive import duties being levied upon our principal exports. Accordingly on the 5th November, the Legislative Council was called together, and on the following day the Colonial Secretary moved, and the Council agreed to, the following resolution:—

RESOLVED.—That in view of the terms of the McKinley Tariff Law shortly to come into operation this Council is of opinion that two gentlemen nominated by the Governor should proceed to Washington to confer with the British Minister with a view of ascertaining precisely to what extent the operation of the Law may affect the trade relations between the United States and this Colony and to advise and report to the Government in respect of the matters referred to them.

The gentlemen selected were Mr. Hocking, Attorney General, and Mr. C. S. Farquharson, the member of Council for Westmoreland and Hanover—(the same who had proceeded as delegates to England in the matter of the sale of the Railway) and they sailed for America on the 26th November. On their return on Christmas Day they reported that they had negotiated for the placing on the free list of the Jamaica Tariff, a number of American productions, and that the loss of revenue to the colony entailed would be about £25,000. It was found later that this estimate was below the mark, as the loss of Import Duty was as much as £29,000.

The Governor returned to the Colony, after his short absence on leave, on the 28th November.

1892 Early in the new year the Legislative Council was called together to consider in Special Session the legislation necessary to secure a reciprocal tariff with the United States of America under the McKinley Act. On the 25th January the Council passed an act amending the existing Tariff and removing from the list of goods dutiable on importation, a large number of American products, either in whole or in part. In default of such a measure the United States Government would, in accordance with the terms of the McKinley Act have levied duties on the fruit and other products of the Island, which would have proved ruinous to the trade of the Colony with that Republic.

After passing the Tariff Amendment Law (Law 1 of 1892) the Council adjourned to the 16th February, on which date it accordingly re-assembled. The session produced some important measures, foremost among which may be placed The Elementary Education Law. It had been admitted for some time that the number of schools had now become so large as to render it difficult for the Inspector of Schools to efficiently manage the Department single handed. As far back as the session of 1891 Mr. Espeut, then member for Portland and St. Thomas, had moved and carried the following resolutions:—

1. That this Council is of opinion that it is desirable that a Central Board of Education should be created and entrusted with the supervision and conduct of everything connected with the Primary Education of the people.

2. That it is expedient for the Government to secure, so far as is possible, that every child of not less than 6 and not more than 14 years shall be thoroughly instructed in reading, writing and arithmetic, and that grants of public money in aid of Primary Schools should be limited to pupils of those ages, and be based only on results actually obtained in the three subjects mentioned: Provided that grants-in-aid on a reduced scale may be made to efficient Infant Schools or Kindergartens.

3. That no School fees should be collected from pupils between the ages of 6 and 14 years, and that where reasonable facilities exist in towns and villages, a system of compulsion, so far as is practicable, should be enforced.

The Law of 1893 gave effect to these Resolutions with the exception of that part of No. 3 which referred to Compulsory Education.

It provided for a Board of Education to manage Educational affairs and be presided over by the Chief Inspector of Schools who was now to be called the Superintending Inspector of Schools; it provided that payment of grants-in-aid should be based on results; it abolished the system of school fees, and imposed a house tax for the purpose of paying Teachers, &c.

The Board which was subsequently appointed by the Governor was intended to be thoroughly representative so far as that was possible, and consisted of the following:—

The Right Revd. Enos Nuttall, D.D., Bishop of Jamaica; Bishop Gordon, Bishop J. Hanna. The Revds. Wm. Gillies, M.A., Thos. M. Geddes, William Pratt, M.A., William Simms, M.A. The Hons. George Stiebel, C.M.G., William Ewen, and John Pringle, and John Calder, and Francis B. Lyons, Esquires.

The Council also passed a Secondary Education Bill to provide for the establishment of Government aided schools of a higher grade than the Elementary Schools, and for the founding of scholarships in connection with such School.

A Pension Law was also passed during the session, the principle on which it is based being the creation of a pension fund to which public officers appointed since 1886, and receiving a salary of £150 and over may, if they please, contribute at the rate of 2 per cent. of their salaries. Such portion of the pensions accruing to officers contributing as could not be met from the pension fund is to be supplied from General Revenue.

The Governor, accompanied by Lady Blake, his Private Secretary, the Director of Public Works, Mr. Brandford Griffith, Resident Magistrate for St. Catherine, and Dr. Strachan, of the Public Hospital, paid an official visit, in June, to the Turks and Caicos Islands and to the Cayman Islands, the dependencies of Jamaica, where His Excellency was heartily received. In the case of the Cayman Islands where affairs had been left entirely in the hands of the local Justices, this visit resulted in much good, several reforms being subsequently introduced, and a Law passed, known as The Cayman Islands Government Law, which placed the Laws and the Judicial System of the Colony on a satisfactory basis.

1893 During the latter months of 1892 and the earlier months of 1893, one of the results of the Exhibition was seen in the visits of tourist steamers to the Island. Of the visits made by these boats, some were in connection with Cook's Excursions, while others were arranged in the United States.

Before the session of 1893 was opened, a change which afterwards proved to be of a very temporary character, was made in the constitution of the Legislative Council. The opinion had been expressed in some quarters that it was unfitting that the Governor should preside in the Legislative Council. Accordingly Her Majesty's Order of the 19th May, 1894, was so amended as to relieve the Governor of the duty of presiding in Council, and to provide for the appointment of a President. At the same time the Collector-General was added to the Council so as to balance the loss of the Governor's vote. On the 28th February, 1893, the Council met for the first time under the new Order. His Excellency delivered the opening address, after which the Honourable J. C. Phillippo, who had been appointed President of the Council, took his seat, receiving the congratulations of the Governor, who then left the Council.

In His Excellency's address he stated that the surplus estimated at the close of the financial year to end on 31st March, 1893, amounted to £55,992.

With regard to the coming year, 1893-94, His Excellency stated the Revenue was estimated at £548,300, which, with the surplus, made £604,292, while the Expenditure was estimated at £596,969, leaving a small surplus of £7,323.

After mentioning the several measures which would be brought forward for the consideration of the Council, His Excellency made the following remarks with regard to the recent change in the Constitution:—

1893 "Since the last meeting of the Legislature the Queen has been pleased to issue an Order in Council under the provisions of which the Governor will no longer preside over the meetings of the Legislative Council.

"The removal of the Governor from active participation in the proceedings is a pledge of Her Majesty's desire that the members of the Council shall enjoy the fullest freedom of debate. * * * The meetings of the Legislative Council will in future be presided over by a gentleman to be nominated by the Queen or by the Governor, acting under instructions from the Secretary of State for the Colonies, and power is given to the members of Council to elect from time to time a Vice-President should they so desire."

The Colonial Secretary having moved that the Hon. J. M. Farquharson be chosen Vice-President, an opportunity was afforded the Elected Members to express their views on the change. While some of the members objected to the Governor's removal from the Council, others approved of it but objected to the manner in which the change had been brought about. Mr. Harvey opposed the Colonial Secretary's motion which was ultimately lost on a division.

The Estimates for the ensuing year which were laid on the table early in March placed the Revenue at £548,300, and the Expenditure at £621,969. The increase of Expenditure for Education, to which the Government was willing to pledge itself, amounted to £16,483, bringing up the Expenditure for that purpose for the year to £59,082.

In the course of the Session a Message from the Governor was read in the Council, asking authority to incur the expense of bringing a Railway Expert from England to inspect and report upon the Railway Extensions constructed by the West India Improvement Company. The Message was discussed and referred to a Select Committee on the 30th March. The report of the Committee, which was adopted by the Council, recommended the expenditure proposed, and expressed the opinion that the West India Improvement Company should be invited to depute an Engineer to join with the Government Engineer in the inspection and report on the line.

The recommendation as to inviting the West India Company to send an Engineer was not accepted by the Government—but in May, Major H. A. Yorke, R. E., an Inspector of Railways to the Board of Trade, arrived in the Colony, having been selected by the Secretary of State for the service in question. Major York made an inspection and report on the line, the result of which may best be summed up in his own words:—

"In conclusion, I would remark that although the Railway does not come up to the standard laid down by the Board of Trade for English lines, it is, generally speaking, in a satisfactory condition, and suitable for a low rate of speed and moderate amount of traffic. It has been my duty to draw attention to certain defects, but these can nearly all be rectified without any difficulty and with a small amount of expenditure."

The Council adjourned on the 20th April.

In June the Governor paid a hurried visit to England. Leaving Kingston on the morning of the 8th June, Sir Henry Blake travelled, via New York, reaching England in 12 days. His Excellency returned by the same route to Jamaica, arriving here on the 21st July. During his absence the Government was administered by Major-General Wilson Black, C. B., Senior Officer in Command of Her Majesty's Troops in Jamaica.

1894 On the 29th January, 1894, an Order of the Queen in Council, was issued the effect of which was (1) to replace the Governor in the Chair of the Council, (2) to constitute the Collector-General an ex-officio member, and (3) to take away the Governor's deliberative vote leaving him a casting vote only. The return of the Governor to the Council was the most easily accomplished owing to the fact that Dr. Philippo, the President of 1893, had died in October of that year.

The new Council met on the 7th March. The following are extracts from the opening speech of His Excellency the Governor:—

In my opening address last year, I announced my resignation of this Chair to the Honourable James Cecil Philippo, upon whom as a leading and trusted member of

1894 the community Her Majesty the Queen had conferred the high office of President of the Legislative Council. Upon the lamented death of Dr. Phillippo the Secretary of State for the Colonies submitted to Her Majesty that it was desirable that the Presidency of the Legislative Council should be resumed by the Governor. A new Order in Council has therefore been issued to that effect. I am glad to be in a position to state that the condition of the Island is prosperous. The outlook of Trade is promising and the commercial business of the Colony is on a sound and satisfactory basis. * * * The current year began with a surplus of £62,159 and the Revenue to the 31st March is estimated to yield approximately £575,482, making a total of £637,641.

The Expenditure of the current year to the 31st March is estimated at £618,419 which will leave us at the commencement of the coming financial year with an approximate surplus of £19,222. * * * The estimated Revenue for the coming year is £576,475, which, added to the estimated surplus of £19,222, makes a total of £595,497. The estimated Expenditure is £613,281."

On the following date the Hon. S. C. Burke moved a resolution deprecating the return of the Governor to the Council, and expressing the view that representation should be extended by giving to each parish a member. Ultimately the following resolutions, which were substituted for those originally proposed, were adopted:—

"That this Council humbly prays Her Majesty that in order to carry out the expectations held out to the people of this country by Her Majesty's Secretary of State for the Colonies in his Despatch of date 1st December, 1883, in which His Lordship stated that the then existing Legislature could not have been intended, and ought not to be regarded as a permanent institution, whereby the people were led to anticipate a "further step in advance" in managing their own affairs. Her Majesty will be pleased to order that there shall be extended representation by giving to each parish of this Island a member.

2. This Council hereby further represents to Her Majesty that in the event of the number of the members of the Council being thus increased it will be for Her Majesty to consider whether it would not be advisable to empower the Council to elect its own President or to authorise the Governor to nominate the President.

3. That His Excellency the Governor be requested to forward these resolutions to the Secretary of State for the Colonies."

The session lasted until the 2nd May, when the Council adjourned *sine die*. Of the measures passed perhaps the most important were Law 15 of 1894 The Cruelty to Animals Law; Law 18 of 1894, A Law for Improving the Administration of Justice in the Cayman Islands and in Aid of Law 37 of 1893—The Cayman Island Government Law, 1893; Law 31 of 1894, The Land Surveyors Law, 1894; Law 34 of 1894, The Sale of Drugs and Poisons Law; and Law 36 of 1894, the effect of which was to restore to illiterate persons the privilege of voting, which Law 40 of 1893 had taken away.

In addition to actual legislation, there took place in the Council, throughout the session, a series of important debates on questions of public interest, among which may be noted the debate on Mr. Palache's motion for a Select Committee on the working of the Franchise Laws and the Laws regulating Elections; that on Mr. Kerr's motion that steps should be taken by Government to relieve the taxpayers of the Island from the Hotel Guaranteed Loan, and the discussion which took place on Mr. Palache's motion that the replies of the Government to questions he had put in regard to the circumstances under which Railway Bonds had been issued in respect of the section of Railway between Appleton and Ipswich, disclosed "a deviation from the provisions of the Railway Law and Agreement that is incompatible with the best interests of this country."

On the 15th May, His Excellency Sir Henry Blake left the Colony on leave of absence, and the reins of Government were assumed by Major-General H. M. Bengough, C.B., who had succeeded Major-General Wilsone Black in the Command of Her Majesty's Troops in the Island.

In September the three years period for which the Parochial Boards had been elected in 1891, expired, and writs for a general election of members of these Boards

1894 were issued. Contests took place in a large proportion of the constituencies. In Kingston Mr. R. H. Jackson was one of the 15 members elected, and he was subsequently elected Mayor of the City.

The Collector-General's Annual Report for the Financial Year ended on 31st March, 1894, was published about this time, and was found to afford gratifying proof of the continued prosperity of the Island. The value of the Imports during the year reached the considerable total of £2,157,794 being an increase of £216,313 on the corresponding figures of the preceding year. Equally satisfactory were the returns of Exports, the value of which was £2,075,689, against £1,759,807 in 1892-93. Of the Exports, the value of fruit shipped from the Island amounted to £527,475 (including cocoanuts £34,392) or 26.6 of the whole. As a further sign of prosperity it may be mentioned that the Stamp Duties during the year had increased by £1,491.

The term for which the Governor had obtained leave of absence having been extended, Major-General Bengough continued to administer the Government of the Island until the date of His Excellency's return. Before relinquishing the Government the General on the 1st November entertained 1,500 Sunday-school children on the grounds of his residence at Trafalgar Park, St. Andrew, an act of kindness and consideration which earned for him golden opinions from the people of Jamaica and the gratitude of the children themselves.

On the afternoon of the 8th November the Officer Administering the Government held at Up-Park Camp a parade of the Regular and Militia Forces and addressed a valedictory speech to them in the presence of a large gathering of spectators.

On the 15th November General Bengough left Jamaica to assume command of a Brigade at Aldershot to which he had been appointed.

On the 10th November His Excellency Sir Henry Blake returned to the Colony accompanied by Lady Blake, and resumed the Government.

On 15th November the Government published a Despatch from the Secretary of State to the Governor on the subject of Extended Representation. Lord Ripon stated that Her Majesty's Government were prepared to alter the Constitution so as to provide for a member for each Parish, but with the condition that there should be a corresponding increase in the number of nominated members. A further condition was that the Council should first enact a Law securing certain pensions and salaries and a moderate Civil List. The Imperial Government however did not approve that part of the resolutions of the Legislative Council which recommended that the Governor should not be President of the Council.

On 4th December, His Excellency laid the foundation stone of the new buildings of the Mico Training Institution. The old buildings in Hanover St., were purchased by the Government for a Board School directly under the control of the Board of Education, so far the only school of this character.

1895 The Legislative Council was opened on the 12th February. In his opening address the Governor alluded to the opening of the Railway extension to Montego Bay, and the completion of a large number of the Bridges to be built under Law 20 of 1892. He mentioned that Jamaica 4 o/o Inscribed Stock stood higher in the market than any other similar Colonial stock except that of Ceylon and Mauritius. The Estimate of Revenue for the year 1894-95 was £625,363, and Expenditure, £632,570. The accumulated surplus of previous years amounted to £59,830 which added revenue left an unexpended balance of £52,623. The forecast for 1895-96 was a Revenue of £631,475, and Expenditure £645,790. The balance in hand covered the deficiency, leaving a balance of £38,308.

Among others the following important measures were passed :—

A Bill to secure a Civil List to Her Majesty and for certain other purposes, in accordance with the conditions of the Secretary of State's Despatch authorising an increase in the number of Elected Members. On the same day the following resolution proposed by the Member for Trelawny and St. James was, after a spirited debate, carried by the casting vote of the President—Major General Hallows :—

"That an humble address be presented to Her Majesty praying that Her Majesty in any future Order to be made by Her Majesty in Council as to the Con-

1895 "stitution of the Government of this Island, will graciously be pleased to provide that no person be eligible as an Elected Member of the Legislative Council unless he is resident in the Parish he seeks to represent or is possessed of or interested in real Estate in the said Parish of the annual value or producing an income of £150."

A Bill also became law enacting the observance of certain days in the year as Public Holidays.

On November 25, an Order of the Queen in Council was published amending the Order in Council of the 19th May, 1884. The New Order gave effect to the wish of the Legislative Council with regard to extended representation, and provided that each of the 14 parishes of the Island should constitute an Electoral District. As a set off to the increased number of Elected Members, the Order authorized the Governor to nominate ten members, thus placing it in his power to have 15 ex-officio and nominated (5 ex-officio and 10 nominated) against 14 Elected Members in any matter of supreme importance in which it might be necessary to outvote the Elected Members. The other distinguishing feature of the Order was the provision giving effect to the resolution proposed by the member for St. James and Trelawny—Mr. J. E. Kerr—to the effect that a member must have been for 12 months immediately preceding the day of election either a resident of the Parish which he represents, or must have a clear annual income of £150 arising from property in the Parish possessed by him in his own right or in right of his wife. The Order in Council came into operation by proclamation of the Governor on the 8th November and the dissolution of the Legislative Council was proclaimed on the same day.

On the 12th December the Governor issued writs for the election of Members to serve in the new Council.

In January, Major General H. J. Hallowes who succeeded Major General Bengough in command of the Troops arrived in the Island.

On 16th the report of the Commission appointed in October, 1894, to enquire into the disease among the Cattle was published. The Commissioners in substance, reported—

- (1) that they found an abnormal mortality among cattle in the Island caused by disease;
- (2) that the disease was prevalent in St. Ann, St. Mary, St. Catherine, and St. Thomas, while it appeared that it had shewn itself in Hanover in 1892 and in Trelawny in 1888;
- (3) that the disease was of a parasitic nature, and that it was caused by the presence in the intestines of a worm known as "*Strongylus Micrurus*" and "*Strongylus Rufescens*."

The Commission recommended the establishment of a Bacteriological Institution, and the appointment of qualified Veterinary Surgeons to be located in different parts of the Island.

The Line of Railway through to Montego Bay was opened on 19th January.

The year was fairly prosperous, with the exception that a severe drought in St. Elizabeth caused considerable local distress, which was alleviated by Government relief works, and private subscription.

1896 The first Elections under the Order in Council of October, 1896 were held in January. All the seats were contested with the exception of Manchester. The Council met on 25th February. The Governor announced an estimated revenue of £646,520 and an expenditure of £670,096. The accumulated surplus of 31st March, added to Revenue enabled the Expenditure to be met, leaving a balance of £51,000. The Member for Manchester brought in a Bill to re-enact that portion of the repealed Franchise Law of 1886, giving the Franchise to illiterates. The motion for the second reading was lost by the casting vote of the President. The Council adjourned *sine die* on 2nd April. Among the more important of the Bills which were discussed and passed were The Spirit License Law, 1896, which provides several changes in the methods of application for, and granting of Licenses to sell intoxicating liquors, and placed the system more on the lines of the English Law; the Produce Protection Law, passed for the purpose of putting a

1896 stop to Prædial Larceny; the Prædial Larceny Law, framed to provide for the more speedy punishment of persons guilty of larceny of growing produce; the Law to provide for the appointment of a Supernumerary Resident Magistrate—giving the Governor power to appoint a Resident Magistrate for the purpose of filling temporary vacancies among the Resident Magistrates, and of acting as a Puisne Judge of the Supreme Court should the necessity arise; the Leper Asylum Law—providing better means of affording accommodation for these unfortunates; and the Stamp Duty Law Amendment Law—providing for the reduction of several of the Stamp Duties.

The Legislative Council was called together on 16th June specially to consider the question of obtaining the services of Professor Williams, of Edinburgh, Principal of the Veterinary College there, to investigate the existing cattle disease and advise as to quarantine precautions and arrangements. The cattle disease which had broken out in 1894, and had been more or less troublesome ever since, had become so prevalent that the Government felt it necessary to take some steps to check it. It was requisite, however, to obtain the sanction of the Council for the expenditure involved. The Council voted five hundred guineas as the fee to be paid Professor Williams and one hundred guineas for his assistant, and agreed to meet the cost of passages to and from Jamaica, and the expenses of the Professor and his assistant out here. Professor Williams' Report on the Cattle Disease was published in the following September. The finding may be thus summarized:—

"That the disease as witnessed by me is a chronic form of Texan Fever conveyed 'from place to place and transmitted from one animal to another through the intervention of the Tick.'"

"The infection is conveyed by the progeny of Ticks which have matured on infected cattle and is inoculated by them directly into the blood of susceptible 'cattle.'"

Remedies for the destruction of the Tick were suggested in the Report and numerous recommendations made for preserving the health of cattle. As a result of the Report the Government shortly afterwards prohibited the importation of animals from the United States of America, South and Central America, Great Britain, the Leeward Islands and Australia.

A scheme for the sale of Crown Lands to small settlers was published. The principal features of the scheme are as follows:—The land to be purchased in lots of not less than 5 and not more than 50 acres; one-fifth of the purchase money to be paid on possession being given, the remaining four-fifths in ten annual instalments; the purchaser to erect a house on the land, the house to be occupied by himself or some person on his behalf; a portion of the land to be planted in Kola, Coffee, Oranges or other marketable produce; the Government undertakes to make roads to the lands purchased.

The Governor on January 8, cut the first sod of the first of the Mountain Carriage Roads provided for by the Mountain Roads Law of 1895. The road thus commenced starts from the Cooperage at Gordon Town, and runs up by way of New Castle to Hardware Gap. It was intended to open communication by vehicles between Kingston to Buff Bay, crossing the principal mountain ridge at a height of 4,000 feet above the sea. The cost was estimated at £1,000 a mile.

In April the new Chief Justice, Sir Fielding Clarke, arrived in the colony. Mr. Pipon Schooles, who had been appointed to succeed Sir H. H. Hocking as Attorney General, reached Jamaica at the end of April.

The Governor paid an official visit to the Dependencies of Turks and Caicos Islands and the Cayman Islands in May, and left Jamaica on leave of absence in July following and returning in October.

In November His Excellency again left the Island on an official visit to Barbados, returning 10 days later.

The Port Antonio Branch of the Railway extension was opened for public traffic on August 6, thus completing the Scheme of Extension under Law 12 of 1889.

On 23rd December in this year an impressive Military Memorial Service was held at the Parish Church in the morning, the occasion being the unveiling of a

1896 Memorial Brass, erected by the Officers of the 1st Battalion West India Regiment in memory of their comrades who fell in active service or died from the effects of active service in recent campaigns on the West Coast of Africa.

1897 The Legislative Council was opened by the Governor on 23rd February. The Governor in his speech drew attention to a number of circumstances which seriously affected the prosperity of the Colony. The Revenue, including the balance of the surplus from previous years, would fall considerably short of the estimated expenditure. He placed the deficiency at about £64,000. His Excellency intimated that it would be necessary to restore to the Government some of the sources of public income which had been abandoned during recent years. Allusion was made to the causes of depression in the sugar industry and to the forthcoming visit of a Royal Commission to enquire into the economic condition of the West Indian Colonies. Among the more important Laws passed during this Session were the following:—

A Law for the Prevention of Cruelty to Children; An Amending Jury Law; The Kingston General Commissioners Law; A Prædial Larceny Law; A Law amending the Spirit License Law; A Consolidated Marriage Law; A Law to impose an Excise Duty on Cigars and Cigarettes; A Law giving power to construct Electric Tramways in Kingston; A Law authorising a scheme of Irrigation in Vere.

This Session was remarkable for the multitude of questions asked by the Elected Members.

In March the Colony was visited by the U. S. "White Squadron" commanded by Rear Admiral Meade, and a team of English Cricketers captained by Mr. R. S. Lucas played a series of matches against local Clubs.

Sir H. Burford-Hancock, arrived in the Colony as Chief Justice in April. His occupation of the office was however unfortunately short, as he died in the following October.

By the initiative of Sir H. A. Blake, an Agricultural Society was established with a grant from the Legislature of £2,000 per annum. Its Government consisted of a Board of Management of 15 members of the Legislative Council, 15 Nominees of the Governor and 15 elected by subscribing members. Mr. Geo. Douet was appointed Secretary.

In June the Schooner "Pearl" was seized at Morant Bay for having on board arms and ammunition for which she was unable to account. The arms and ammunition were forfeited and the master of the vessel fined £100. The Pearl was strongly suspected of being engaged in a filibustering expedition to Cuba, which was prevented by the action of the Commander of H.M.S. Tartar, who acting on information received, boarded her when lying off the Coast and thus prevented—it was alleged—a party who were about to go on board of her from embarking.

A vote was passed to enable a contingent of the Jamaica Militia to visit England to take part in the celebration of Her Majesty's Diamond Jubilee.

On 28th March the Royal Commissioners appointed to enquire into the condition of the Sugar Industry in the West Indies arrived in H.M.S. "Talbot," Captain Gamble. The Commission consisted of Sir Henry Wylie Norman, G.C.B., G.C.M.G., C.I.E., Sir Edward Grey, Bart., M.P., and Sir David Barbour, K.C.S.I., with Mr. Sydney Olivier, B.A., as Secretary, and Dr. Daniel Morris, C.M.G., as advising Expert to the Commission. The Commissioners commenced their session at Head Quarter House and concluded their sitting in Kingston on 6th April. They afterwards visited the Northside of the Island and left for England via New York from Port Antonio on 14th April. Their Report was received in Jamaica in the following October. No special recommendations for Imperial relief to Jamaica were made, beyond suggestions of subsidies to fast fruit steamers direct to the United Kingdom and the encouragement of an increased peasant proprietary.

1897 In July the Governor convened a public meeting at the Conversorium in Kingston to consider the question of the celebration in Jamaica of Her Majesty's Diamond Jubilee, and a Central Committee was appointed with Major-General Hallowes as President.

The Jamaica Contingent to represent the military forces of the Island at the celebration of the Queen's Diamond Jubilee consisted of 40 men, under the command of Captain J. Lucie Smith of the Artillery, and Lieut. C. H. Y. Slader of C. Company of Infantry Militia. The contingent left the Island for England by the Royal Mail Steamer on 25th May, and returned on 30th July.

The Jubilee celebrations in Kingston began on Sunday the 20th of June. In almost all the Churches special Services were held. On Monday the city was profusely decorated, and in the evening the Government buildings and many private houses and places of business were brilliantly illuminated. A statue of the Queen was unveiled on Tuesday at the Parade Gardens in the presence of some thirty thousand people. The ceremony was performed by Her Excellency Lady Blake. There was a demonstration of seven thousand Sunday School children with banners. His Excellency the Governor addressed the people. In the afternoon a levée was held at Head Quarter House by His Excellency, and a review was held on the Race Course, of the Naval, Military and Militia Forces. The celebration everywhere passed off with enthusiasm and without accident. There were local celebrations in all the towns and villages of the Island. His Excellency the Governor received the honour of G.C.M.G., and Lieutenant Colonel J. C. Macglashan was made a C.M.G.

In May a case somewhat similar to that of the "Pearl," previously alluded to, occurred at Port Antonio, when the S. S. "Bermuda," trading between the United States and the West Indies was seized by the Customs Authorities for a breach of the Merchant Shipping Act. There was grave cause to suspect that she was engaged in a filibustering expedition in aid of the Cuban insurgents. This vessel was subsequently condemned and forfeited to the Crown.

In December intelligence was received of the appointment of Sir Henry Arthur Blake to be Governor of Hong Kong, and that Sir Augustus William Lawson Hemming, K.C.M.G., Governor of British Guiana, had been appointed Governor of Jamaica.

The Governor, in pursuance of an undertaking given to the Elected Members in the Legislative Council, appointed a Commission under the chairmanship of Mr. Justice Lumb, to enquire into the working of the Education Department and the System of Primary Education in the Island.

The condition of the Island during the year was far from prosperous. Prices of all island produce were exceptionally low, the circulation of money was consequently restricted and the revenue seriously diminished. To add to the causes of depression, the state of public health left much to be desired, the mortality from fever, particularly of a malignant malarial type, being above the average.

1898 Sir Henry Blake terminated his government of the Island and left for England on 18th January and Major-General Hallowes, Commanding Her Majesty's Forces was sworn in as Administrator.

Sir Augustus W. L. Hemming, K.C.M.G., arrived on the 11th February, and assumed the Government. One of his first acts was to appoint a Commission to enquire into the condition of Education. The commission consisted of His Honour Judge Lumb as Chairman, the Archbishop of the West Indies, Bishop Gordon, the Rev. Dr. Gillies, the Honbles. Dr. Johnston and D. S. Gideon. After taking evidence in all the parishes, a voluminous report was issued on 14th Dec.

On March 15th the Legislative Council was opened by the Governor. In his opening speech His Excellency said that there would be a net deficit on 31st March of £89,500. He estimated that the Revenue would fall short of Expenditure in the following year by £95,000, making an estimated deficit on 31st March, 1899, of £184,000. The Legislative Council resumed an interrupted session in July to consider ways and means and adjourned *sine die* on 3rd August.

In September His Excellency appointed a Commission of Enquiry into the management of Parochial affairs by Parochial Boards. The Auditor-General was

1898 first appointed and to him was afterwards added Mr. R. A. Walcott.

The last items of the Estimates were passed by the Legislative Council on 2nd August. The total estimated expenditure was reduced from £864,000 to £632,000. A new Tariff Measure was passed. A Bill for imposing succession duties became law, and the law placing excise duty on cigars and cigarettes passed in the previous session was brought into operation.

A Committee was appointed to sit during the recess to consider generally the subject of taxation.

Among the more important measures passed were the Obeah Law, facilitating the prosecution of offenders and increasing penalties, and the Jury Law, consolidating previous laws and modifying juror's qualifications; it reduced the Jury List from 1,700 to 400. Special jurors qualifications were also modified. The Law also provides for the separation of juries in felony cases.

The Legacy Duty Law assimilates the duties to those payable in England.

The Succession Duty Law is an adaptation of the English Law.

The Spirit Law removed certain vexatious restrictions in the previous law, but was subsequently disallowed.

The Tariff Law generally increased the rates of duty payable. Some articles were removed from the Free List and the advalorem duties for the most part raised to 20 per cent.

The Gambling Law consolidates previous laws, and increases restrictions and penalties.

The Excise Duty on Rum was reduced to 5s. per proof gallon.

A most important addition was made to the Militia Vote, on the motion of the Commander of the Forces, raising the amount to £7,000. This vote was passed with a rider moved by the Hon. S. C. Burke, "that notwithstanding the very severe depression of the trade and commerce of the island which had necessitated the passing of an increased Tariff Law—yet the colony recognising its duties to join in maintaining the strength and unity of the empire, it is hereby resolved, That the sum of £7,000 be granted for the up-keep of an increased number of Militia in this Island."

The Secretary of State afterwards specially thanked the Jamaica Legislature for their patriotic action.

Sir Augustus Hemming left the Island in October, leaving Major-General Hallows as Administrator. The Major-General made a tour of the northside parishes and addressed the people on the Land question at Annotto Bay. The Governor returned on 18th November.

Mr. John McDonald, who had for so many years been so well known to every visitor to Kingston, died in February.

The Direct West India Cable Co. completed the laying of the cable from Bermuda in January. At a formal opening of the cable, messages of congratulation were exchanged between the Secretary of State for the Colonies, the Administrator of the Government, the Governor General of Canada, and other distinguished persons.

In January too, the City Council of Kingston was dissolved by an Order of the Governor in Privy Council, and Dr. Ogilvie was appointed Commissioner with full powers to act till the election of a new Council. This took place in February and Dr. A. Robinson was elected Mayor.

The Annual Synod of the Church of England was opened in Spanish Town on 15th February.

A West Indian Weather Service in connection with the United States Government Observatories was inaugurated in July and observations exchanged with six Stations in other parts of the West Indies.

News was received on 20th July of a most disastrous hurricane which had devastated Barbados and the Windward Islands. A fund for the relief of the sufferers, resulted in a sum of about £2,000 being collected under the superintendence of the Mayor. A "Mansion House" Fund realized about £45,000 in London.

1898 The year was remarkable for the existence of War between the United States and Spain.

News of the blowing up of the U. S. S. Maine in the harbour of Havannah was received in February. A declaration of war by the United States followed in April. In May, Admiral Dewey defeated the Spanish Fleet at Manila, and on 3rd July, Admiral Cervera's Fleet was annihilated by the U. S. Squadron, while attempting to escape from the harbour of Santiago de Cuba. This latter terrible reverse practically concluded the war and was shortly followed by proposals for peace and the cessation of hostilities.

1899 In January a Commission of Enquiry was appointed to report upon the condition and action of the Parochial Boards of the Island superseding the previous Commissions of September and October, 1898. Mr. Bertram, Auditor General, Mr. Thornton, R. M., and Mr. R. A. Walcott, were the members.

A report from Mr. Thornton on nine Parishes was first published, and later on Mr. Bertram's Report on the five remaining Parishes was made public.

Sir David Barbour: Imperial Commission appointed to enquire into the Financial Condition of the Island, arrived in the Colony.

The Legislative Council was opened by His Excellency the Governor on 14th March.

The Port of Kingston was visited by the American Naval Squadron on 26th March. The Squadron consisted of the "New York," "Brooklyn," "Indiana," "Texas," "Marblehead" and "Detroit."

On 19th April a very successful Agricultural Show was held in Kingston on the Race Course in a specially built enclosure.

On 23rd April the sad news was received of the death of Col. Washington Eves, C.M.G., whose strong interest in the welfare of Jamaica brought him continually to the fore front in all matters concerning the Colony.

On account of the action taken by the Elected Members of the Legislative Council in abolishing certain offices and reducing the emoluments of others, a large meeting of Civil Servants was held in Kingston, and a memorial to the Secretary of State on the subject was drawn up and forwarded through the proper channel.

On 24th May, the Queen's Birthday, Imperial Penny Postage came into full operation in Jamaica for correspondence with other parts of the British Empire.

The customary Queen's Birthday parade took place on the Race Course, when the W. I. Regiment and the Kingston Artillery and Infantry Militia under the command of Major General Hallowes, were reviewed by H. E. the Governor.

On 7th June the Jamaican Delegates to the U. S. Government for the negotiation of a reciprocity treaty, left Kingston for New York on their mission; they were Messrs. V. G. Bell, D. Gideon and A. W. Farquharson. The delegates returned in July, having concluded a convention which still awaits the confirmation of the United States Senate.

On 8th June an influential public meeting was held in Kingston to memorialise the authorities to extend the term of Major General Hallowes service in the Island. The Memorial which represented the general wish of the whole community, was favorably considered and the General received an extension of six months of his ordinary term of service.

In July Sir David Barbour's Report on the financial condition of the Colony was published by the Government as was the Report of Mr. Elliott Cooper who had made a most careful survey of the Jamaica Railway.

On 28th July, news reached Jamaica of the passing of a Bill in the House of Commons for granting Imperial Loans in aid of Jamaica and other West Indian Colonies.

On 10th August, a disastrous hurricane devastated the Windward Islands. Subscriptions were everywhere started to aid the sufferers, and a substantial sum was remitted from Jamaica for that good purpose.

In August the negotiations of the mother country with the Transvaal Republic on the Uitlander and franchise question reached an acute stage, and in view of the imminence of war with that State, the Kingston Artillery and Infantry Militia volunteered for active service in South Africa. The British Government were

1899 unable to accept this offer, but sent a despatch to the Governor expressing their appreciation of the spirit that actuated the Jamaica Militia.

During the month of September the Transvaal trouble became greatly aggravated, and after prolonged discussion, in which the Imperial Government vainly sought a reasonable pacific solution of the difficulties, the Transvaal Government abruptly broke off the negotiations by an ultimatum amounting to a declaration of war, on 10th of October.

On 29th October, a terrific rainstorm, accompanied by high winds of almost hurricane force, created widespread damage to all the banana cultivation in St. Mary and Portland. A very large tract of country was devastated and the loss was estimated at many thousands of pounds.

On the first day of the Council the Collector-General moved the first reading of a new Tariff Bill of which the object was to increase the Customs Revenue.

The Elected Members raised objections to considering such a Bill until they had before them the Estimates of Expenditure, and the member for St. Thomas moved an amendment to the effect that the first reading of the Bill be deferred until Sir David Barbour's report on the finances of the Colony had been received and considered. The Governor permitted this amendment to be passed. It was subsequently discovered however, that the adjournment was equivalent to an adjournment *sine die* and that therefore the Bill could not be brought forward again in the same Session. The Governor therefore, on the 21st March prorogued the Council and called a new Session for the following day. At the same time, the Governor in order to carry the Tariff Bill, exercised his power under Her Majesty's Order in Council of the 3rd October, 1895, and filled up the full number of nominated members. His Excellency further declared the Tariff Bill to be a matter of paramount importance thus enabling the votes of the official and nominated members of the Council to be taken.

These steps, which the Government considered necessary in the interests of the country, were violently denounced by the elected members, with exception of the member for Manchester, and in public meetings. Numerous resolutions were introduced in the Council condemnatory of the Government and requesting the Secretary of State to remove the principal officers. The course of business in the House was impeded, and the relations between the Government and the elected members were much strained.

This continued until the 7th April, when, the first reading of the Tariff Bill having been passed and the Elected Members having given an assurance to abstain from obstruction and declared their readiness to give the Government all the revenue which might be required, the Governor withdrew the four additional members who had been appointed. This was the first occasion on which a Governor had exercised his right of nominating the maximum number of Nominated Members or of declaring a matter one of paramount importance.

The Estimates submitted to the Council for the year 1899-1900 gave rise to much debate. The salaries of several public officers were struck out by the Elected Members with a view to effect economy in the several departments.

As finally passed the Estimates provided for a revenue of £620,759 and an expenditure of £618,591.

In addition to the Tariff Bill already referred to the Council passed the following among other and less important measures:—

A Law to raise £100,000 in aid of the Revenue. A Law to amend the Elementary Education Law, and a Law to amend the Secondary Education Law. A Stamp Duty Law. A Law Dealing with Obeah. The District Constables Law, abolishing the Rural Police and providing District Constables under a different system. A Law entitled The Jamaica Government Railway Law.

The Council adjourned on the 2nd June, after the most remarkable Session since the re-introduction of the representative system in 1884.

1900 The most important matter affecting the future of the island was the re-opening of negotiations in January between the Imperial Government and Messrs. Elder, Dempster & Co. for the establishment of a fast direct line of steamers between the island and the mother country. This time an arrangement

1900 was arrived at whereby a subsidy of £40,000 per annum was arranged to be paid to the contracting Company in equal parts by the Island Government and the Imperial treasury in return for a fortnightly service of 15 knot steamers to run between Bristol, U.K., and Jamaica fitted for the carrying of perishable fruit and coupled with certain conditions as to the purchase of bananas, etc.

In February, Hon. F. Evans, Colonial Secretary, left the island on leave of absence, the Hon. Sydney Olivier took over the office as Acting Colonial Secretary.

The following gentlemen were nominated to serve in the Legislative Council: Mr. J. L. Bertram, Auditor-General, Rear-Admiral Henderson, Mr. J. F. Cargill (as Solicitor-General), Mr. W. Fawcett, Mr. Hicks (as Superintending Inspector of Schools), and Mr. Geo. H. Pearce.

During February, Commodore H. Meggs-Davis arrived to succeed Rear-Admiral Henderson, who retired.

The annual visit of the North America and West India Squadron took place, the ships arriving on 17th February, under the command of Admiral Sir Frederic Bedford.

The progress of the Boer War, the Chinese Expedition, and the operations in Ashanti are alluded to elsewhere, but the news of the British victories, the capture of Cronje, the relief of Kimberly, Ladysmith and Mafeking, the occupation of Bloemfontein and Pretoria, was received in Jamaica with every demonstration of public delight and satisfaction, and both in Kingston and other principal towns of the island celebrations took the form of loyal telegrams and addresses, thanksgiving services in the Churches and other proofs of the public loyalty and joy. A public general holiday was proclaimed on 15th June to celebrate the fall of Pretoria.

The news of the terrible famine in India was also anxiously watched for with the greatest sympathy by all classes, and notwithstanding the splendid contributions made to the Mayor's War Fund, a very handsome sum was raised by voluntary subscriptions by the Gleaner Newspaper for the relief of the Indian sufferers.

The announcement of the attempt on the life of the Prince of Wales in Belgium in April last evoked widespread feelings of horror, and cablegrams of sympathy and congratulation were despatched to His Royal Highness from the Government as well as from several public bodies and private persons.

In May occurred the death of the Hon. S. C. Burke, for many years Custos of St. Andrew and member of the Legislative Council for St. Thomas-ye-East, one of the most prominent and respected citizens of Jamaica.

His Excellency the Governor left the Island on leave of absence on 10th May General Jardine Hallows was sworn in to administer the Government. The General left the Island on 3rd of July to the great regret of all. A presentation, contributed to by many friends and accompanied by an address, was made to him in the Town Hall, Kingston, before his departure. The Hon. S. Olivier, Acting Colonial Secretary succeeded the General in the administration of the Government, and continued to administer the affairs of the island until Nov. 2 when His Excellency Sir Augustus W. L. Hemming returned to the Island and resumed the Government.

In June a cable Despatch was received from the Secretary of State asking if the Jamaica Militia would be prepared to offer a contingent for service in Ashanti. It was proposed to organise a force from the West Indian Colonies. The response to this question was of the heartiest description from both branches of the Jamaica Militia, and the Secretary of State was informed that there would be no difficulty in obtaining the services of the majority of the Militia Corps. During the negotiations, affairs in Ashanti took a more favorable turn and as no more troops were believed to be necessary to bring the campaign to a successful issue, the Jamaica Militia were informed that while their willingness was gratefully appreciated by Her Majesty's Government, their services would not be required.

On 21 August Genl. Allan Græme Raper arrived and assumed command of Her Majesty's troops in the Island in succession to Genl. Hallows.

1800 In September Parliament was dissolved, and at the General Election held in Great Britain, Ministers were returned to power with a slightly increased majority of 134.

In October a deputation of commercial men from Bristol visited Jamaica with a view to opening up direct business relations with the Island in view of the increased facilities to be given by the new Direct Steamship Line.

The Legislature of the island met for business on 20th February. The Governor's address explained that the intention to resume the previous session to discuss the proposed convention with the United States had not been carried out on account of the United States Senate Committee deciding not to report on the convention until it had been approved by the Jamaica Legislature. It was necessary to prorogue the Council and call a new session in order to discuss certain tariff measures which could not have been brought before the last session. The Governor announced that in accordance with the Secretary of State's instructions he had appointed four additional Nominated Members under the Order in Council of 1895. With regard to the financial condition of the island the Governor stated that there was every prospect of the Revenue exceeding the estimates by £15,000, while he hoped that a saving of £20,000 would be made on the Estimated Expenditure of the year. The surplus of Revenue was estimated at £37,000. He hoped to reduce the excess of Liabilities over Assets to £116,000 at the end of the Financial Year. The Estimates would show an expenditure of £756,991, while the Revenue would be £765,286, including the receipts from the Railway which it was anticipated would be in the Government's hands during the greater part of the period. The Governor did not contemplate any real increase in taxation, but foreshadowed an attempt at a re-adjustment. The settlement of the agreement with the Elder Dempster Co. for a direct line of Steamers, and the pledging of the revenues to provide a subsidy of £20,000 a year was alluded to with regrets that it had not been practicable to lay the matter before the Council before the understanding was arrived at.

The usual forecast of Legislation included: A Criminal Appeal Law. A Kingston Improvements and Water Works Loan Law. A Railway Loan Law and Deficit Loan Law.

The Hon. Member for Portland, at the conclusion of the address endeavoured to make a motion of protest against the swearing in of the four new members, but was ruled out of order by the Chair. Mr. Gideon and all the Elected Members present except Mr. Calder, member for St. Catherine, then left the Council Chamber and did not return during the sitting.

On the following day, the member for Kingston moved without notice, that "the nomination of four additional members is unwarranted by any circumstances, is a breach of the conditions under which the power to make such additional nominations was granted, is a breach of faith with the Elected Members, and an unjust reflection on the integrity or capacity of the Elected Members." This was ruled out of order, no notice having been given. All the Elected Members again left the House, except the member for St. Catherine, while the next business on the Order of the Day was discussed.

On their return to the Chamber later in the day, Mr. Stern moved the adjournment of the House, in order to discuss his motion on the nomination of additional members. The debate was continued during that and the following day.

The motion was defeated without a division, and it was announced that the Elected Members would not return to their seats after that day's adjournment.

The rest of the business of the Session was conducted in their absence.

Among the measures passed were the following:—

The Railway Loan Law—Providing for the borrowing of £198,000 at 2½%o, repayable in 20 years.

1900 The money was required to pay the arrears of interest due to Railway Bondholders £88,000 and £110,000 to put the Railway into as sound a working condition as possible.

The Kingston Improvements and Water Works Loan Law, giving the Government power to borrow £105,000, part of which was to repay moneys advanced by the Crown Agents and already expended on Kingston Improvements. The Deficit Loan Law giving power to borrow not exceeding £150,000 from the Imperial Treasury at 2½ per cent. to cover the existing deficit in the General Revenue of the colony, and with power of repayment at any time within five years from the date of the loan. A Law to constitute Port Royal a separate parish and to create a Parochial Board for the government thereof. Tax Collection Law to synchronize the Financial with the Tax Collecting Year and to enable the collection of taxes by quarterly instalments. The Parochial Finance Law to consolidate parochial revenues into one general fund. A Law levying an Excise Duty on soap. The Jamaica Railway Vesting Law. The Council adjourned *sine die* on 8th of May, but re-assembled for a short session ending on 15th June, and was dissolved on 8th December.

The final decree transferring the Jamaica Railway to the Government was signed by the Chief Justice on 11th April.

1901 The year 1901 opened under the gloom caused by the fatal illness and death of our late revered Sovereign, Victoria, and the whole twelve-month, so far as Jamaica is concerned, was a period of financial and commercial depression, of a depleted treasury, and of determined efforts to quadruple necessary expenditure with an inelastic and even declining revenue on the part of the Government.

On the 28th of January H. M. King Edward VII was formally proclaimed by H. E. the Governor on the South side of the Parade Gardens with official and military ceremony, and a grand State Service in commemoration of the death of the late Queen was held in the Parish Church on 2nd February. Similar Services took place in almost every place of worship throughout the Island, and the universal grief was well illustrated by the crowded congregations that everywhere attended.

A meeting of the Legislative Council was convened for the 5th February to enable the Council to place on record a tribute of honour and devotion to the memory of the late Queen Victoria and to express a sense of the great and inexpressible loss which the Empire had sustained; also to convey to His Majesty, King Edward VII., an assurance of the continued and abiding loyalty of the people of Jamaica to the throne and to the person of the Sovereign.

The Governor also read the following Message which had been received from His Majesty the King:—

To my people beyond the Seas :

"The countless messages of loyal sympathy which I have received from every part of my dominions over the seas, testify to the universal grief in which the whole Empire now mourns the loss of my beloved Mother. In the welfare and prosperity of Her subjects throughout Greater Britain, the Queen ever evinced a heartfelt interest. She saw with thankfulness the steady progress which, under a wide extension of self-government, they had made during Her Reign. She warmly appreciated their unfailing loyalty to Her Throne and Person, and was proud to think of those who had so nobly fought and died for the Empire's cause in South Africa. I have, already, declared that it will be my constant endeavour to follow the great example which has been bequeathed to me. In these endeavours I shall have a confident trust in the devotion and sympathy of the people, and of their several representative assemblies throughout my vast Colonial Dominions. With such loyal support I will, with God's blessing, solemnly work for the promotion of the common welfare and security of the Great Empire over which I have now been called to reign."

(Signed)

EDWARD, R. and I.

Windsor, 4th February, 1901.

An address, expressing the deep and universal sorrow experienced at the death of the Queen was prepared and adopted by the Council. It briefly referred to the

1901 long and brilliant reign of Her late Majesty, and the veneration and affection in which she was held by the people of this Island in common with the whole of the Empire. It assured His Majesty of the deep sympathy of all classes. It alluded to the visit to Jamaica of His Majesty's sons, and offered the congratulations of the Council and of the people to His Majesty on his accession to the sovereignty of the Empire, with an assurance of absolute loyalty to his throne and person.

The Council adjourned *sine die* and re-assembled on the 26th February, for the transaction of business.

The Governor's opening address drew attention to the continued commercial depression and decrease of exports, and stated that notwithstanding conservative estimates the revenue from Import and Excise duties had failed to realize expectations, the former falling short by £20,000 and the latter by £15,000. The deficit on the year (1900-1901) was estimated to be between £20,000 and £30,000, which it was proposed to provide from the Imperial Deposit Loan. The estimate for the coming year (1901-1902) provided for a Revenue of £745,836 and an Expenditure of £770,475 showing that measures would be introduced to provide for the difference of about £25,000. His Excellency pointed out that the actual cost of administration, excluding charges of debt and pensions, was now no less than £100,000 below that of 1896-97.

His Excellency referred to the contract entered into with Messrs. Elder Dempster & Co. for a fast steamer service to the United Kingdom for a subsidy of £40,000 a year, one-half of which would be paid by the Imperial Government. The fact that the Railway had passed into the possession of the Government was also alluded to, and reference made to efforts to stimulate and improve the agriculture of the island. It was proposed to vary the scale of the Holdings Tax, to amend the Law relating to Property Tax in such a manner as to increase the revenue from land, to divert the proceeds of Quit Rent to General Revenue, and to increase certain stamp duties.

The 24th May was by resolution established as an annual holiday under the designation of "Victoria Day."

The following important Bills were passed :—

The Jamaica Railway Vesting Law giving effect to the Decree of the Supreme Court vesting the Railway in the Government of Jamaica, and authorizing the issue of 3½ per cent. Inscribed Stock for the redemption of the First Mortgage Bonds.

A Law to Consolidate and amend the Kingston Assessment Law: provided for the appointment of an Assessment Committee and consolidated and amended previous Acts affecting the assessment of property in Kingston.

The Match Excise Duty Law: levied an Excise Duty of 3d. per gross on all matches manufactured in the Island.

The Produce Protection Laws Amendment Law: incorporated previous Laws, and provided for the issue of Licenses to agents and servants of Licensees.

The Parochial Boards Law Consolidation Law: generally consolidated and in some respects amended Laws relating to the Constitution and functions of Parochial Boards.

The Valuation Law provided for the preparation of a Valuation Roll of all holdings of Real Property in the Island, such valuation to remain in force for 5 years, provided for appointment of a Valuation Commissioner and prescribed procedure for the valuation of property and for the settlement of contested cases.

The Spanish doubloon, so many years current in Jamaica at £3 4s. 0d. was demonetised by proclamation.

The annual Synod of the Church of England in Jamaica met as usual in February.

The North American and West Indian Squadron of H.M. Fleet arrived in Kingston Harbour on 11th February, under the command of Vice-Admiral Bedford in the "Crescent." The other ships of the squadron were "Charybdis," "Indefatigable," "Tribune," "Pallas," "Proserpine," "Psyche," and the destroyers "Quail" and "Rocket."

1901 The inauguration of the Imperial Direct Line of Steamers took place on 1st March, when the pioneer steamer, the "Port Morant," arrived in Kingston Harbour. This vessel left Jamaica for Bristol, on the following Thursday, with a cargo of bananas and other Jamaica fruit. The fortnightly service has since been regularly continued.

In April arrangements were concluded by the Imperial Government for the purchase of a considerable portion of the town of Port Royal, and the buildings thereon were demolished and the ground cleared. Port Royal was created a separate Parish with a nominated Board.

On 2nd May Rear Admiral Davis, Commodore of the Station, left the Island. He was succeeded as Commodore by Capt. Daniel McNab Riddel, who paid his official visit to the Governor on the same day.

On 10th May His Excellency the Governor proclaimed the 24th of the month as a public holiday. In this month the purchase of the Atlas Line of Steamers by the Hamburg-American Steamship Company was completed and the Atlas fleet passed under the German flag.

Oct. 1.—Messrs. Elder Dempster & Co. leased from the Government the Myrtle Bank and Constant Spring Hotels.

The Birthday of His Majesty the King was celebrated on 9th Nov. At His Majesty's express desire no balls or other festivities were held, the period of mourning for Her late Majesty Queen Victoria not having expired.

(For events of 1902 see end of volume.)

POLITICAL CONSTITUTION.

THE Political Constitution of Jamaica consists of a Governor, a Privy Council, and a Legislative Council.

The *Governor* is appointed by the Sovereign for a term of years, and holds office during the Sovereign's pleasure.

The *Privy Council* consists of the Senior Military Officer in the island, not being below the rank of Lieutenant-Colonel, the Colonial Secretary, the Attorney General, and such other persons, not to exceed eight in number, as may be named by the Sovereign, or provisionally appointed by the Governor, subject to the approval of His Majesty. The tenure of office of members so named or appointed is limited to five years. The Governor is to consult in all cases with the Privy Councillors, excepting only when the matter to be decided would in his judgment sustain material prejudice by consultation, or be too unimportant to require their advice. The Governor is authorized to act in opposition to the advice and decision of the Privy Council, if in any case it shall appear right to do so, and to report to the Secretary of State for the Colonies the grounds and reasons of his opposition, and any member may record on the minutes the nature of the advice or opinion offered and rejected.

The *Legislative Council* is constituted by an Order in Council of the late Queen, dated 19th May, 1884, which has been modified by subsequent Orders in Council. The Order of the 19th May declared that the Legislative Council should consist of the Governor, the Senior Military Officer for the time being in Command of Her Majesty's Regular Troops in Jamaica, the Colonial Secretary, the Attorney General and the Director of Public Works; not more than five members to be nominated by the Crown, and nine members to be elected by the people. By a subsequent Order in Council dated the 30th January, 1893, the Governor ceased to be a member of the Legislative Council and a President was added to be appointed by the Queen or by the Governor under instructions from Her Majesty. At the same time the Collector General was made an ex-officio member of the Council. On the 29th January, 1894 an Order of the Queen in Council was issued, the effect of which was (1) to replace the Governor as President of the Council; (2) to continue the Collector General an ex-officio Member, and (3) to take away the President's deliberative vote, leaving him a casting vote only. [In the Despatch from the Secretary of State of the 28th May, 1884, which appears on a subsequent page, it was proposed, in order not to place the elected members in

a minority, that only two nominated members should be appointed.] The elected members were to represent the following electoral districts—one member being returned by each district :—

1. The Parishes of Kingston and St. Andrew.
2. The Parishes of St. Thomas and Portland.
3. The Parishes of St. Mary and St. Ann.
4. The Parish of St. Catherine.
5. The Parish of Clarendon.
6. The Parish of Manchester.
7. The Parish of St. Elizabeth.
8. The Parishes of Westmoreland and Hanover.
9. The Parishes of St. James and Trelawny.

By the 9th section of the Order in Council no person shall be capable of being elected a member of the Council, or, having been elected, shall sit or vote in the Council, who—

- (1.) Is the holder of any office of emolument under the Crown, or under the Government of Jamaica; or,
- (2.) Is not entitled to vote at the election of a member of the Council for some electoral district; or,
- (3.) Does not possess one of the following qualifications, viz. :—
 - (a.) A clear annual income of 150*l.* arising from lands belonging to him in his own right or in right of his wife.
 - (b.) A clear annual income of 200*l.* arising partly from lands belonging to him as aforesaid and partly from any freehold office, or any business, after deducting all charges and expenses of such office or business.
 - (c.) A clear annual income of 300*l.* arising from any freehold office, or any business, after deducting all charges and expenses of such office or business.
 - (d.) The payment annually of direct taxes or export duty, or both, to the amount of not less than 10*l.*

A further Order in Council, dated 3rd October, 1895, contained the following provisions :—

3. The Council shall consist of the Governor, as President, the Senior Military Officer for the time being in command of Her Majesty's regular troops in Jamaica and the persons for the time being lawfully exercising the functions of the respective offices of Colonial Secretary, Attorney General, Director of Public Works and Collector General (herein referred to as *ex-officio* members), such other persons, not exceeding ten in number, as Her Majesty may from time to time appoint by instructions or warrant or warrants under Her sign manual and signet, or as the Governor, in pursuance of the power hereby vested in him, may from time to time provisionally appoint (herein referred to as *Nominated Members*), and fourteen persons to be elected as herein-after provided (herein referred to as *Elected Members*).

4. Whenever the number of *Nominated Members* shall be less than ten the Governor may, by an instrument under the Broad Seal of the Island, appoint provisionally one or more person or persons to be a Member or Members of the Council, provided that the number of *Nominated Members* shall not be thereby raised above ten. Every such appointment may be disallowed or confirmed by Her Majesty through one of Her Principal Secretaries of State, and until so confirmed may be revoked by the Governor by an instrument under the said seal.

6. For the purpose of election of Members to serve in the Council, the Island shall be divided into the following fourteen Electoral Districts, that is to say :—

- | | |
|---------------------------------|----------------------------------|
| 1. The parish of Kingston. | 8. The parish of Clarendon. |
| 2. The parish of St. Andrew. | 9. The parish of Manchester. |
| 3. The parish of St. Thomas. | 10. The parish of St. Elizabeth. |
| 4. The parish of Portland. | 11. The parish of Westmoreland. |
| 5. The parish of St. Mary. | 12. The parish of Hanover. |
| 6. The parish of St. Ann. | 13. The parish of St. James. |
| 7. The parish of St. Catherine. | 14. The parish of Trelawny. |

One Member shall be elected for each of the said districts.

10. No person shall be capable of being elected a Member of the Legislative Council of Jamaica for any Electoral District, or having been elected shall sit or vote in the Council, unless he either has resided in that Electoral District for twelve months immediately preceding the day of election, or possesses a clear annual income of 150*l.* arising from lands in that district belonging to him in his own right or the right of his wife.

The 14th section of the original Order of 19th May, 1884, provided for the property qualification of voters as follows:—

14. Every male person shall be entitled to be registered in any year as a voter, and when registered to vote at the election of a member of the Council for any of the said electoral districts, who is qualified as follows, that is to say:—

- (1.) Has attained the age of twenty-one years.
- (2.) Is under no legal incapacity.
- (3.) Is a British subject by birth or naturalization.
- (4.) Either—

(a.) is on the 30th day of June in such year, and has during the whole of the preceding twelve calendar months, been an occupier as owner or tenant of a dwelling house within such district; and has during the time of such occupation, been rated in respect of such premises so occupied by him to all poor rates made in respect of such premises, and has, during the said period of twelve calendar months, paid in respect of the same premises alone, or in respect of the same premises together with other taxable property owned by him, public or parochial taxes or rates, or taxes and rates, to the amount of not less than one pound; or,

(b.) is on the 30th day of June in such year possessed of property in respect of which he has during the preceding twelve calendar months paid, within such district, public or parochial taxes or rates, or taxes and rates, to the amount of not less than one pound and ten shillings; provided—

- (1.) That no person shall be registered as a voter, or be entitled to vote for the election of a member of the Council who has been sentenced by any Court in Her Majesty's Dominion to death, or penal servitude, or imprisonment with hard labour, or for a term exceeding twelve months, and has not either suffered the punishment to which he was sentenced, or such other punishment as by competent authority may have been substituted for the same, or received a free pardon from Her Majesty.
- (2.) That no person shall be registered as a voter in any year who has within twelve calendar months immediately preceding the 30th day of June in that year received any relief from public or parochial funds.
- (3.) That after the year 1884 no person not then already registered as a voter shall be so registered unless he shall, in the presence of the Registering Officer or of a Magistrate, with his own hand subscribe his name to his claim to be registered, and write thereon the date of such subscription.

The 41st and 42nd sections of the Order in Council declared in regard to proceedings in the Legislative Council that "the Governor, if present, or in his absence any member of the Council appointed by him in writing, shall preside and be possessed of an original vote, and also of a casting vote, if the votes be equally divided." The 43rd and 44th sections of the Order thus regulated the votes of the official and the elected members:—

43. The votes of the *ex officio* and nominated members of the Council shall not be recorded in support of any law, vote, or resolution imposing any new tax, or appropriating any public revenue for any purpose other than the payment of the salary or allowances of any public officer in respect of an office to which he was appointed before the date of this Order, or of the pension or gratuity payable in accordance with the rules in force at the date of this Order affecting pensions and gratuities to any person in respect of an office to which he was appointed before the date of this Order, if not less than six (now nine under Order in Council of 3rd October, 1895) elected members shall have voted against such law, vote or resolution, unless the Governor shall have declared his opinion that the passing of such law, vote or resolution is of paramount importance to the public interest.

44. The votes of the *ex officio* and nominated members shall not be recorded against the unanimous votes of all the nine (now fourteen under Order of 3rd October, 1895) elected members on any question unless the Governor shall have declared his opinion that the decision of such question in a sense contrary to the votes of the elected members is of paramount importance to the public interest.

Six members, besides the Governor or Presiding Member, were appointed a quorum; and it was declared that "the Council shall not be disqualified for the transaction of business by reason of any vacancy or vacancies among the *ex officio* or elected members."

In the transaction of business and the passing of laws the Council was required to conform to the Instructions from Her Majesty bearing date the 4th of June, 1877; but these were superseded by the Royal Instructions dated the 29th July, 1887. By these latter Instructions any member of the Council may propose any question for debate. The Governor is not to assent to any bill of any of the classes hereinafter specified unless such bill shall contain a suspension clause, "or unless the Governor shall have satisfied himself that an urgent necessity exists requiring that such bill be brought into immediate operation, in which case he is authorized to assent to such bill, unless the same shall be repugnant to the law of England or inconsistent with any obligations imposed upon Her Majesty by treaty:—

1. Any bill for the divorce of persons joined together in holy matrimony;
2. Any bill whereby any grant of land or money, or other donation, or gratuity, may be made to himself;
3. Any bill whereby any increase or diminution may be made in the number, salary or allowances of the public officers;
4. Any bill affecting the currency of Jamaica or relating to the issue of bank notes;
5. Any bill establishing any banking association, or amending or altering the constitution, powers or privileges of any banking association;
6. Any bill imposing differential duties;
7. Any bill the provisions of which shall appear inconsistent with obligations imposed upon Her Majesty by treaty;
8. Any bill interfering with the discipline or control of Her Majesty's Forces in the island by land and sea;
9. Any bill of an extraordinary nature and importance whereby the Queen's prerogative, or the rights or property of her subjects not residing in the island, or the trade, or shipping of the United Kingdom and its dependencies, may be prejudiced;
10. Any bill whereby persons not of European birth or descent may be subjected or made liable to any disabilities or restrictions to which persons of European birth or descent are not also subjected or made liable;
11. Any bill containing provisions to which Her Majesty's assent has been once refused, or which have been disallowed by Her Majesty.

No private bill is to be passed whereby the property of any private person may be affected in which there is not the saving of the rights of Her Majesty, her heirs and successors, and of all bodies politic and corporate, and of all other persons except such as are mentioned in the said bill and those claiming by, from, through, and under them. The Governor is not to assent to any such private bill until proof has been made before him in Privy Council and entered in the Privy Council books that adequate and timely notification was made by public advertisement, or otherwise, of the parties' intention to apply for such bill before it was brought into the Legislative Council; and a certificate must be annexed to every private bill signifying that such notification has been given and declaring the manner of giving the same. The laws are to be styled "Laws enacted by the Governor and Legislative Council of Jamaica."

The first registration of voters under the Order in Council of 19th May, 1884, took place in the month of July, 1884, and the Courts for the revision and final settlement of the lists of voters were held in the succeeding month of August. The revised lists showed that there was one elector to every 62 persons in the island.

Since then important changes have been made in the qualifications of electors.

The 3rd section of Law 22 of 1886 (The Franchise Enlargement Law, 1886) repeals the 14th section of the order in Council and enacts as follows :—

3—Every male person shall be entitled to be registered in any year as a voter for a division of a parish who is qualified as follows, that is to say :—

- (1.) Has attained the age of twenty-one years.
- (2.) Is under no legal incapacity.
- (3.) Is a British subject by birth or naturalization.
- (4.) Either—
 - (a.) is on the 31st day of May in such year, and has since the 1st day of August then preceding, been an occupier as owner, or tenant of a dwelling house within such parish capable of being, during such occupation, rated in respect of all poor rates, and has during the said period paid taxes to the amount of not less than ten shillings,
 - (b.) is on the 31st day of May in such year possessed of property in respect of which he has, since the preceding first day of August, paid within such parish taxes to the amount of not less than one pound and ten shillings, and ordinarily resides within such division of such parish, or
 - (c.) is in the parish in which he claims to vote in the receipt of an annual salary of £50 and upwards :—

Provided—

- (1.) That no person shall be registered as a voter who has been sentenced by any Court in Her Majesty's Dominions to death, or penal servitude, or imprisonment with hard labour, or for a term exceeding twelve months, and has not either suffered the punishment to which he was sentenced, or such other punishment as by competent authority may have been substituted for the same, or received a free pardon from Her Majesty ;
- (2.) That no person shall be registered as a voter in any year who has, since the preceding first day of August, received any relief from public or parochial funds.

The first registration under this law was in August, 1887. The revised lists showed that there was one elector to every 25 persons in the island.

The following table shows the number of voters on the Electoral Lists in force on the occasion of the General Election in January, 1896, and that of 1901. The population as ascertained at the last census (1891) is also given :—

—		1896-96.	1900-1901.	Population 1891.
Kingston	-	1,325	1,055	48,504
St. Andrew	-	2,755	1,101	37,855
St. Thomas	-	1,923	786	32,176
Portland	-	1,776	767	31,998
St. Mary	-	2,061	1,274	42,615
St. Ann	-	4,053	1,888	54,137
Trelawny	-	1,985	608	30,996
St. James	-	1,435	766	35,050
Hanover	-	2,234	947	32,088
Westmoreland	-	3,566	1,189	53,450
St. Elizabeth	-	2,872	1,371	62,256
Manchester	-	3,616	1,652	53,462
Clarendon	-	4,041	896	57,105
St. Catherine	-	4,734	1,967	65,109
		38,376	16,256	630,491

The first general election for members of Council, after the proclamation of the Order in Council of the 19th May, 1884, was held in September, 1884.

This first Council under the new Order lasted until 31st December, 1888, when it was dissolved. The elections for the second Council took place in March, 1889. This Council continued until the termination of the period for which it was elected, viz., until January, 1894, and the elections for the new Council took place during the following month, resulting in the return of several new members.

There was also a General Election in January, 1896. This Council was dissolved.

in December, 1900, and a General Election took place in January, 1901. The following are the Members of the present Council :—

PRESIDENT—His Excellency the Governor.

EX-OFFICIO MEMBERS.

The Honourable

Brigadier-General James Edward Wilmot Smyth Caulfield, Senior Military Office in Command of His Majesty's Forces in this Island.
 Sydney Olivier, C. M. G., Colonial Secretary.
 Henry Rawlins Pipon Schooles, Attorney General.
 Valentine Græme Bell, Director of Public Works.
 James Allwood, Collector General.

NOMINATED MEMBERS.

Thomas Capper, Superintending Inspector of Schools.
 Deputy Surgeon-General Charles Benjamin Mosse, C.B., C.M.G., Superintending Medical Officer.
 Thomas Bancroft Oughton, Solicitor General.
 John Pringle, C.M.G., Custos of St. Mary.
 Lieut.-Colonel Charles James Ward, C.M.G., Custos of Kingston.
 John Vassall Calder.
 William Fawcett, Director of Public Gardens and Plantations.
 Oscar Marescaux.
 Lieut.-Colonel Arthur Herbert Pincock.
 Thomas Hicks Sharp.

ELECTED MEMBERS.

Rev. Carey Bale Berry, Member for St. Andrew.
 Rev. James Macnee, Member for Hanover.
 David Aurelius Corinaldi, Member for St. James.
 Philip Stern, Member for Kingston.
 Dr. James Johnston, Member for St. Ann.
 Charles Benjamin Vickers, Member for Westmoreland.
 Henry Cork, Member for St. Thomas.
 Alexander Dixon, Member for St. Elizabeth.
 John William Middleton, Member for Clarendon.
 Robert Percival Simmonds, Member for St. Mary.
 Rev. William Menzie Webb, Member for Trelawny.
 Rev. Francis Bavin, Member for St. Catherine.
 Arthur Levy, Member for Manchester.
 William Watson, Member for Portland.

APPENDIX A.

The following is the Despatch from the Secretary of State forwarding the Order in Council of 19th May, 1884,* and explaining its provisions :—

(Despatch from the Right Honorable the Secretary of State for the Colonies.)

Jamaica—No. 161.

Downing Street, 28th May, 1884.

SIR,—I have the honor to transmit to you, herewith, an Order of Her Majesty in Council reconstituting the Legislative Council of Jamaica in the manner indicated by my Despatch No. 285 of the 1st December last.†

2. The new Council will consist of the Governor and four other *ex officio* members, viz., the three officers who are *ex officio* members of the existing Council and the Director of Public Works; not more than five members to be nominated by the Crown or provisionally by the Governor, and nine elected members.

3. Following a suggestion made by you, and in furtherance of the policy enunciated in my Despatch of the 1st of December, Her Majesty's Government have thought it advisable that the number of nominated members should not be fixed by the Order in

*For Order in Council see Handbook of '84-85, page 435. † For Despatch see Handbook of '84-85, page 71.

Council ; the Legislative Council can therefore be in the first instance so constituted as not to place the elected members in a minority, while the power is reserved to Her Majesty or Her Representative of securing in case of necessity a control over its decisions by raising the number of nominated members to the prescribed maximum.

4. It is proposed that, in the first instance, only two nominated members should be appointed, and I have to request that you will furnish me with the names of two gentlemen whom you would recommend for that purpose. You will, however, clearly understand that in the case, which I trust is not likely to happen, of your considering it really necessary to add to the number within the prescribed limits by provisional appointments under the fifth clause of the Order you have full authority for doing so.

5. The seats of the nominated members will be vacated by a dissolution but they may be re-appointed.

6. Public officers hereafter appointed will hold their offices on condition of serving as nominated members of the Council if so required.

7. Provision is made for the suspension by the Governor (subject to disallowance by the Queen) of nominated members, and for provisionally supplying the places of nominated members suspended or incapacitated or absent from the colony.

8. In prescribing the property qualifications for a seat in the Council as an elected member Her Majesty's Government, with your concurrence, have adopted those which were required for a seat in the former Legislative Assembly, and the holders of offices of emolument under the Crown or the Colonial Government are declared ineligible.

9. In my Despatch of the 1st of December it was suggested that each of the three counties of Jamaica should return three members of the Council. The Commissioners, however, whom you appointed to report on the Franchise, expressed the opinion that the adoption of the counties as electoral districts would give undue predominance in the representation to the inhabitants of the larger towns. After receiving a further report on the subject from five of the Commissioners, and separate reports from another of them, and from the gentleman who was Secretary to the Commission, all of which you have transmitted to me, and after deliberating on the question with the Privy Council, you decided to recommend the division of the island into nine electoral districts, each returning one member and consisting of one or two parishes.

10. On full consideration of the matter I have arrived at the conclusion that the scheme of electoral districts which you have proposed is calculated to secure the fairest representation of all interests, and it has been adopted in the Order in Council.

11. Upon the important question of the Franchise I have had no hesitation in adopting the property qualifications and the grounds of disqualifications unanimously recommended by the Royal Commissioners and by you. The majority of the Commissioners further recommend that ability to read and write should be made a necessary condition for the exercise of the Franchise. Of the minority of three who dissented from that recommendation two proposed that the requirements of an educational qualification should be deferred for a stated period, while the third, Mr. Stiebel, in a separate report stated with much force and ability his objections to an educational test which would exclude a considerable number of negro and coloured inhabitants, who are in other respects well fitted to be entrusted with votes, but who from no fault of their own have not received any education.

12. I learn from your Despatch No. 75 of the 23rd of February that in your opinion, and in that of the great majority of persons whose views you have been able to ascertain, the imposition of an educational test is desirable, but that it would be unjust and inexpedient to apply that test to the persons referred to in Mr. Stiebel's report, and you therefore recommend that on the first registration of voters the condition of being able to read and write should be dispensed with, but that it should be imposed in future years on all persons seeking to be registered for the first time. This proposal appears to me to afford the best solution of the question, and the Order in Council accordingly provides that after the present year no one shall be registered as a voter for the first time without signing his name to the claim and adding the date of signature in the presence of the Registering Officer or of a Magistrate.

13. The Order provides that the voting at election of members of the Council shall be by ballot and that a Judge of the Supreme Court shall be the tribunal for determining questions of disputed elections, and it contains provisions adopted from the English

Statute Law for the prevention of bribery, treating, undue influence, personation, interference with the secrecy of voting and other election offences. It leaves the necessary regulations in matters of detail relating to registration and election, for the framing of which local knowledge and experience are essential to be supplied by the Governor's Proclamation in the first instance, and afterwards by colonial legislation.

14. The 43rd and 44th clauses of the Order give effect to the views of Her Majesty's Government expressed in the 5th and 6th paragraphs of my despatch of the 1st of December last, by securing that with a reservation for protecting vested interests votes of two-thirds of the elected members shall govern the decision of the Council on financial questions, and that the unanimous opinion of the elected members on other questions shall not be overruled, unless in either case the Governor declares that in his opinion a contrary decision is of paramount importance to the public interest. Whenever the Governor makes such a declaration he is required to report it with his reason to the Secretary of State. I trust it will be rarely or never necessary for the Governor to exercise the power of over-riding the votes of the elected members, but it must be clearly understood that it is his duty to do so if in his opinion the public interest absolutely requires it. Six members are to be a quorum, and neither the existence of vacancies among the *ex officio* or elected members, nor the non-attendance of elected members, will affect the proceedings of the Council, if the Governor thinks it necessary to proceed with the despatch of business with the prescribed quorum. The duration of the Council is limited to five years, but the Governor is empowered to dissolve it at any time.

15. A moderate civil list comprising the salaries of the Governor and his Private Secretary and some of the principal officers in the civil service of the colony is reserved by the Order.

16. The Governor is required to reserve for the signification of Her Majesty's pleasure bills which repeal, alter or amend, or are inconsistent with any provision of the Order, and power is reserved to Her Majesty, by Order in Council, to revoke, alter, or amend the Order.

17. Having now noticed the principal provisions of the Order in Council it only remains for me to request you to issue the necessary Proclamations under the 25th and 53rd clauses so as to enable the first election of members to be held at the earliest practicable date.

I have, &c.,

(Signed)

DERBY.

Governor Sir Henry Norman, K.C.B., C.I.E., &c., &c., &c.

CIVIL LIST.

	Per annum.		Per annum.
Governor	£6,000	Auditor-General	£1,000
Private Secretary and Aid-de-Camp	400	Treasurer	600
Colonial Secretary	1,300	Collector-General	1,000
Assistant Colonial Secretary	700	Superintending Medical Officer	1,200
Attorney-General	1,500	Inspector-General of Police	900
Director of Public Works	1,350	Inspector of Prisons	660

NOTE.—Law 26 of 1895 was passed to secure the salaries of the above-mentioned Officers (except the Treasurer), of the Chief Justice and two Puisne Judges. The Civil List is not however at present fully acted upon.

The salary of the Governor is now £5,000, that of the Auditor General is £800, that of the Collector General £800 to £900, and that of the Superintending Medical Officer £1,000. The Assistant Colonial Secretary's salary is now £600.

The Offices of Inspector General of Police and Inspector General of Prisons are now combined in one person, at a salary of £800 a year.

NOTE—(For the Political History of the Constitution see former issues of the Handbook.)

PART V.

GOVERNMENT, CIVIL SERVICE AND PUBLIC DEPARTMENTS.

GOVERNOR OF JAMAICA.

SIR A. W. L. HEMMING, G.C.M.G. Appointed after competitive examination a clerk in the office of the Secretary of State for the Colonies, February, 1860; promoted October, 1864, 1st junior class; Private Secretary to Sir F. Rogers, (now Lord Blachford), 20th May, 1867, till 20th May, 1871; Private Secretary to Mr. Herbert, 21st May, 1871, till 29th September, 1872; appointed a 2nd Class Clerk, 30th September, 1872; 1st Class Clerk, November, 1874; Private Secretary to the Earl of Cadogan, 2nd March, 1878, to 30th June, 1879; sent on a Special Mission to Paris, April, 1879; Principal Clerk, 1st July, 1879; again proceeded on Special Service to Paris, May, 1881; British Delegate to the West African Conference at Berlin, 1884; on Special Service at Paris, 1889-90 and 1894, in connection with the delimitation of French and English Possessions on the West Coast of Africa; Governor British Guiana, March, 1896; Governor Jamaica, February, 1898.

SENIOR MEMBER OF PRIVY COUNCIL.

BRIGADIER-GENERAL JAS. ED. WILMOT SMYTH CAULFIELD, Lieut., 14th May, 1873; Capt., 2nd Feb., 1878; Major, 1st Jany., 1883; Lieut.-Colonel, 29th June, 1891; Colonel, 24th Feb., 1896; Officer Commanding Troops, Sierra Leone, Nov., 1899. Served in Ashanti war, 1873, Medal with Clasps. Officer Commanding Troops, Jamaica, 1902.

PRIVY COUNCIL

Ex-Officio Members.

The Hon. the Senior Military Officer.

The Hon. the Colonial Secretary.

The Hon. the Attorney General.

Nominated Members.

Hon. Valentine Graeme Bell, Director of Public Works.

Hon. John Pringle.

Hon. Lt.-Col. C. J. Ward, C.M.G.

Hon. L. J. Bertram, Auditor General.

Clerk to the Privy Council.

J. B. LUCIE-SMITH.

ESTABLISHMENT OF THE LEGISLATIVE COUNCIL OFFICE.

Office.	Name.	Salary and other Emolument.	Date of First Appointment to Public Service.
Clerk	R. A. Walcott	£ s. d. 150 0 0	
Clerical Assistant	C. T. H. Fletcher	48 0 0	

GOVERNORS OF JAMAICA, &c.

Mlt'y. Comdt.—Colonel Edward D'Oyley	1655	Governor—William, Duke of Manchester	1822
Ditto General William Brayne	1656	Lt.-Gov.—Major-Gen. Sir J. Keane	1827
Ditto Colonel Edward D'Oyley	1657	Governor—Somerset Lowry, Earl of Bel-	
Governor—General Edward D'Oyley	1661	more	1829
Governor—Lord Windsor	1662	President—George Cuthbert, Esq.	1832
Lt.-Gov.—Sir C. Lyttleton, Knt.	1662	Governor—C. Henry, Earl of Mulgrave	1832
President—Lt.-Col. Thomas Lynch	1664	President—George Cuthbert, Esq.	1834
Lt.-Gov.—Col. Edward Morgan	1664	Lt.-Gov.—Major-Gen. Sir Amos Norcott	1834
Governor—Sir T. Modyford, Bart.	1664	Governor—Howe Peter, Marquis of Sligo	1834
Lt.-Gov.—Sir Thomas Lynch, Knt.	1671	Governor—Lt.-Gen. Sir Lionel Smith,	
Lt.-Gov.—Sir Henry Morgan, Knt.	1675	Bart., K.C.B.	1836
Governor—Lord Vaughan	1675	Governor—Sir C.T. Metcalfe, Bart., K.C.B.	1839
Lt.-Gov.—Sir Henry Morgan, Knt.	1678	Governor—James, Earl of Elgin	1842
Governor—Charles, Earl of Carlisle	1678	Lt.-Gov.—Major-Gen. Berkeley	1846
Lt.-Gov.—Sir Henry Morgan, Knt.	1680	Governor—Sir Charles Edw. Grey, K.H.	1846
Governor—Sir T. Lynch, Knt.	1682	Governor—Sir Henry Barkly, K.C.B.	1853
Lt.-Gov.—Col. Hender Molesworth	1684	Lt.-Gov.—Major-Gen. E. Wells Bell	1856
Governor—Christopher, Duke of Albe-		Governor—Charles Henry Darling, Esq.	1857
marle		Lt.-Gov.—Edward John Eyre, Esq.	1862
President—Sir Francis Watson	1687	Governor—Edward John Eyre, Esq.	1864
Governor—William, Earl of Inchiquin	1688	Governor—Sir Henry Storks, K.C.B.,	
President—John White, Esq.	1690	G.C.M.G.	1866
President—John Bourden, Esq.	1692	Governor—Sir John Peter Grant, K.C.B.	1866
Lt.-Gov.—Sir William Beeston, Knt.	1692	Lt.-Gov.—Major-Gen. O'Connor, C.B.	1867
Governor—Sir William Beeston, Knt.	1693	Governor—Sir John Peter Grant, K.C.B.	1867
Governor—Major-Gen. William Selwyn	1700	Adm.-Gov.—Edw. E. Rushworth, Esq.,	
Lt.-Gov.—Peter Beckford, Esq.	1702	D.C.L., C.M.G.	1870
Lt.-Gov.—Colonel T. Handasyd	1703	Governor—Sir John Peter Grant, K.C.B.	1870
Governor—Colonel T. Handasyd	1704	Adm.-Gov.—Edw. E. Rushworth, Esq.,	
Governor—Lord Archibald Hamilton	1711	D.C.L., C.M.G.	1872
Governor—Peter Heywood, Esq.	1716	Governor—Sir John Peter Grant, K.C.B.	1873
Governor—Sir Nicholas Lawes, Knt.	1718	Adm.-Gov.—W. A. G. Young, Esq.	1874
Governor—Henry, Duke of Portland	1722	Governor—Sir William Grey, K.C.S.I.	1874
President—John Ayscough, Esq.	1726	Lt.-Gov.—Edw. E. Rushworth, Esq.,	
Governor—Major-Gen. R. Hunter	1728	D.C.L., C.M.G.	1877
President—John Ayscough, Esq.	1734	Adm.-Gov.—Major-Gen. Mann, R.E.,	
President—John Gregory, Esq.	1735	C.M.G.	1877
Governor—Henry Cunningham, Esq.	1735	Governor—Sir Anthony Musgrave,	
President—John Gregory, Esq.	1735	K.C.M.G.	1877
Governor—Edward Trelawney, Esq.	1738	Lt.-Gov.—Edward Newton, Esq., C.M.G.	1879
Lt.-Gov.—John Stewart, Esq.	1742	Governor—Sir A. Musgrave, K.C.M.G.	1880
Governor—Edward Trelawney, Esq.	1742	Adm.-Gov.—Colonel S. M. Wiseman-	
President—John Gregory, Esq.	1747	Clarke	1883
Governor—Edward Trelawney, Esq.	1747	Adm.-Gov.—Major-Gen. Gamble, C.B.	1883
Governor—Adml. Charles Knowles, R.N.	1751	Governor—Sir H. W. Norman, G.C.B.,	
Lt.-Gov.—Henry Moore, Esq.	1756	G.C.M.G., C.I.E.	1883
Governor—General George Haldane	1759	Adm.-Gov.—Col. W. C. Justice, C.M.G.	1888
Lt.-Gov.—Henry Moore, Esq.	1759	Governor—Sir H. A. Blake, K.C.M.G.	1888
Governor—Wm. Henry Lyttleton, Esq.	1762	Adm.-Gov.—Major-Gen. W. Black, C.B.	1891
Lt.-Gov.—Roger Hope Elletson, Esq.	1766	Governor—Sir H. A. Blake, K.C.M.G.	1891
Governor—Sir W. Trelawny, Bart.	1768	Adm.-Gov.—Major-Gen. H. M. Ben-	
Lt.-Gov.—Lt.-Colonel John Dalling	1772	gough, C.B.	1894
Governor—Sir Basil Keith, Knt.	1774	Governor—Sir H. A. Blake, K.C.M.G.	1896
Lt.-Gov.—Colonel Dalling	1777	Adm.-Gov.—Major-Gen. H. J. Hallows	1896
Governor—Major-Gen. John Dalling	1778	Governor—Sir H. A. Blake, K.C.M.G.	1896
Lt.-Gov.—Major-Gen. A. Campbell	1781	Governor—Sir A. W. L. Hemming,	
Governor—Major-Gen. A. Campbell	1783	K.C.M.G.	1898
Lt.-Gov.—Brigadier-Gen. Alured Clark	1784	Adm.-Gov.—Major Gen. H. J. Hallows	1898
Governor—Thomas, Earl of Effingham	1790	Governor—Sir A. W. L. Hemming,	
Lt.-Gov.—Major-Gen. A. Williamson	1791	K.C.M.G.	1898
Lt.-Gov.—Alexander, Earl of Balcarres	1795	Adm.-Gov.—Major Gen. H. J. Hallows	1900
Lt.-Gov.—Lt.-Gen. George Nugent	1801	Adm.-Gov.—Sydney Olivier, C.M.G.	1900
Lt.-Gov.—Lt.-Gen. Sir Eyre Coote	1807	Governor—Sir A. W. L. Hemming,	
Governor—William, Duke of Manchester	1808	G.C.M.G.	1900
Lt.-Gov.—Edward Morrison, Esq.	1811	Adm.-Gov.—Sydney Olivier, C.M.G.	1902
Governor—William, Duke of Manchester	1813	Governor—Sir A. W. L. Hemming,	
Lt.-Gov.—Major-Gen. Henry Conran	1812	G.C.M.G.	1902

ADMISSION INTO THE CIVIL SERVICE OF JAMAICA.

Up to the year 1885 vacancies in the Junior or Third Class Clerkships in the several Departments of the Public Service of Jamaica were filled up by appointments made by the Governor, generally on the recommendation of the Head of the Department concerned.

The Royal Finance Commissioners of 1882, however, in their report expressed their opinion that it would be well if the principle of open competition for posts in the Public Service of the colony were adopted; and the Secretary of State for the Colonies approved of their recommendations to the extent of submitting for the consideration of the Governor the advisability of introducing a system of Competitive Examination of nominated candidates. The matter was referred by Sir Henry Norman in 1884 to the Schools Commission who made a report on the subject, recommending a scheme of Competitive Examination among candidates to be nominated by the Governor. The report was approved of by Sir Henry Norman with the exception that the competition was changed to an open competition, the candidates not requiring to obtain nomination, and was put into operation in the year 1885, with the approval of the Secretary of State for the Colonies. The Schools Commissioners were appointed by the Governor to be the Board to conduct the Examinations, the first of which was held in October, 1885, when 12 candidates competed for 8 vacancies. Examinations have been held regularly every year since.

The successful Candidates have been on each occasion permitted to select the offices to which they desired to be appointed, according to the position taken by them at the final Examination.

This system of entirely open competition was, however, the subject of adverse criticism at the hands of official and elected members of the Legislature in March, 1890, and the Schools Commissioners on the request of the Governor have submitted a further report, containing certain additional recommendations.*

The following notices, which have been published in the Jamaica Gazette, will show fully the scheme of, and the arrangements for, the Competitive Examinations as at present in force:—

“11th February, 1885.

“The Governor directs it to be notified, for general information, that with the sanction of the Secretary of State for the Colonies first appointments to Third Class Clerkships in the Public Service will in future be made by open competition under Regulations to be hereafter announced. This rule will be strictly applied in the case of all such future appointments, with the exception that a relaxation of it may be allowed at the discretion of the Governor in the cases of gentlemen who are now officiating in Public Offices to the satisfaction of the Head of their Department, and with the exception also that it shall be open to the Governor in any one year to appoint two sons of deserving public servants of the colony to Third Class Clerkships, provided they pass a qualifying examination and produce satisfactory certificates as to health and character.

“It is also announced that appointments of successful Candidates to Third Class Clerkships will be probationary for six months and that permanent appointment will depend upon proved fitness of the Candidate during this probationary period.

“This rule as to a probationary period of service and the production of satisfactory certificates as to health and character will apply generally to first appointments to lower grades of the Public Service other than Clerkships.

“The first Examination of Candidates who may desire to compete for Clerkships will probably take place in the month of October next.”

“15th May, 1894.

“The following Order authorizing the Examination of Candidates for Third Class Clerkships in the Civil Service of Jamaica and amended regulations with regard to admission to the Civil Service of Jamaica, have been approved by the Governor in Privy Council:—

Order by the Governor authorizing Examination for entrance into the Civil Service of Jamaica.

“Whereas it is expedient to make provision for testing, according to fixed rules

* The rules do not apply to gentlemen appointed as Sub-Inspectors of Police.

the qualification of the young men who may from time to time be proposed to be appointed to Third Class Clerkships in the Civil Service of the Island :

" I. Now, therefore, the Jamaica Schools Commissioners are hereby appointed to be the Board to conduct such Examinations and shall hold this office during the pleasure of the Governor, and shall have power, subject to the approval of the Governor, to appoint from time to time such Assistant Examiners and others as may be required to assist them in the performance of the duties hereinafter assigned to them.

" II. And it is hereby ordered that (except as may be excepted in the Schedules marked B and C annexed hereto) the qualifications of all such persons as may be proposed to be appointed, either permanently or temporarily, to any Third Class Clerkship in any Department of the Civil Service shall, before they are employed, be tested by or under the directions of the said Commissioners ; and no person except as aforesaid shall be employed as a Third Class Clerk in any Department of the Civil Service until he shall have been reported by the said Commissioners to be qualified to be admitted on probation to such situation or employment.

" III. No person shall be appointed to any Third Class Clerkship in any Department of the Civil Service until he shall be reported by the said Commissioners to have satisfied it—

" 1st. That he is within the limits of age prescribed.

" 2nd. That he is free from any physical defect or disease which would be likely to interfere with the proper discharge of his duties.

" 3rd. That his character is such as to qualify him for such situation or employment.

" 4th. That he possesses the requisite knowledge and ability to enter on the discharge of his official duties.

" IV. Except as hereinafter is excepted, all appointments which it may be necessary to make hereafter to any of the situations included or to be included in Schedule A to this Order annexed shall be made by means of Competitive Examinations, according to Regulations to be framed from time to time by the said Commissioners, and approved by the Governor, open to all persons (of the requisite age, health, character and other qualifications prescribed in the said Regulations) who may be desirous of attending the same, subject to the payment of such fee as the said Commission, with the consent of the Governor, may from time to time require. Such Examinations shall be held at such periods as the said Commission, with the approval of the Governor, shall from time to time determine, and shall have reference to such a number of vacancies as the Governor shall notify to the Commission as either existing at the time of the Examinations or estimated to occur within the period of six months after the Examinations.

" V. When the Candidate, after Examination, has been reported by the said Commission to be qualified to be admitted on probation to a Third Class Clerkship, and has been admitted, he shall be on probation for a period of twelve months or less, during which his conduct and capacity in the transaction of business shall be subjected to such tests as may be determined by the Head of the Department to which he is admitted. It is particularly impressed on all Candidates that this is distinctly a period of probation, and that the Candidate will not be retained unless the Head of his Department can certify, not merely that no serious fault can be alleged against him, but that he has proved himself fit for the appointment he provisionally holds. Should a Candidate, before the expiration of such period of twelve months, prove himself, in the opinion of the Head of his Department, manifestly unfit for the appointment he provisionally holds, such Head of Department may make his report on such candidate to the Governor without waiting for the expiration of such period of twelve months. Whatever recommendations Heads of Departments may make in the exercise of their discretion the final decision shall in every case rest with the Governor, who shall also decide whether such candidate is to have another period of probation in another Department or not.

"Schedule A.

"Third Class Clerkships in offices to the extent of one half the number that may become vacant in each year.

"Schedule B

"The remaining vacancies, that is, half the full number that may occur in any one year shall be filled by nomination of the Governor. The nominated candidates shall be exempt only from competition, and shall attain the qualifying standard in the Competitive Examination, and shall in all other respects meet the requirements of the Commission as to health age, and moral character in precisely the same way as is required from other candidates.

Provided that if in the opinion of the Governor the exigencies of the Public Service require that an exception as to age should be made in the case of any candidate whom it is desired to nominate, and who otherwise satisfies the usual conditions of the regulations, the Governor shall have power to direct the Commission to waive the requirement as to age. Such nominated candidate must either attain the qualifying standard in the Competitive Examination or must produce to the Schools Commission such certificate or certificates as, in the opinion of the Commission are of at least equal value to this qualifying standard.

*"Schedule C.**"Situations exempt from the operation of this Order.*

"All situations in which it may become necessary, in order to meet the exigencies of the Public Service, to employ temporarily so long as that necessity lasts persons who have not been reported as having satisfied the said Commission, provided that such employment shall have the previous approval of the Governor; and be discontinued as soon as such Commission is able to supply the Service conformably to this Order.

"CIVIL SERVICE EXAMINATION REGULATIONS.

"With reference to the Governor's Order appointing the Jamaica Schools Commission to be the Board to conduct the Examinations for entrance to the Civil Service of Jamaica it is hereby notified, for general information, that the Governor has approved of the following Regulations which have been drawn up by the Schools Commission for conducting such Examinations:—

"1. Competitive Examinations of Candidates for Third Class Clerkships in Jamaica will be held from time to time at such places in Jamaica as may be deemed expedient.

"2. These Examinations are open to all natural born subjects of Her Majesty, being of the prescribed age and good health and character.

"Provided nevertheless that persons who have been educated at a college for training teachers in Jamaica, aided from Public Funds, will not be eligible as candidates for competition for or nomination to public appointments till they have repaid the full amount expended from such Public Funds on their training. The amount is fixed on the basis of £35 for each year during which the candidate has been under training, so that a candidate who has received the full three years training will have to repay, under the operation of this clause, the amount of £105. Such amount will be refunded in case of failure of the candidate to obtain an appointment.

"3. A fee of five shillings will be required from every Candidate attending a Preliminary Examination and a further fee of one pound from every Candidate admitted to the Competitive Examination.

"4. Candidates must be over 18 and under 21 years of age on the 1st of October in the year in which they present themselves for the Competitive Examination

"5. No Candidate can be admitted to the Competitive Examination who has not previously satisfied the Schools Commission that he is of the prescribed age and of good health and character, and also that he possesses the requisite amount of proficiency in Handwriting, Orthography, Arithmetic, and English Composition. With this view Preliminary Examinations in these subjects will be held at such times and places as the Commission may appoint. The Commission may exempt from the Preliminary Examination any Candidate who produces such certificate or certificates as, in the opinion of the Commission, are of at least equal value to a pass in

this Preliminary Examination. With regard to the qualifications of a candidate as to character and general fitness for admission to the Public Service, the Commission will require at least two testimonials, in forms prescribed, either from Magistrates, Ministers of Religion, Heads of Departments or Public Servants of at least the rank of Chief Clerk. In the case of a candidate who has already had employment elsewhere reference will also be made to his employer. Application for permission to attend one of these Examinations must be made to the Secretary of the Commission in the writing of the Candidate at such times and in such manner as may be fixed by the Commission.

“6. The subjects of the Competitive Examination will be as follow:—

- | | |
|------------------------------------|--------------------------------------|
| 1. Arithmetic. | 8. Digesting Returns into Summaries. |
| 2. Orthography. | 9. English History. |
| 3. Handwriting. | 10. Book-keeping. |
| 4. Copying MS. (to test accuracy.) | 11. Latin. |
| 5. English Composition. | 12. French. |
| 6. Geography. | 13. Algebra and Euclid. |
| 7. Indexing or Docketing. | |

“The Papers in these subjects will be set and examined by the Civil Service Commissioners in England. The Papers in subjects 1–10 will be identical with those set on the same days in England to Candidates for Clerkships of the second division. The Latin will include the translation of unseen Latin passages into English (Candidates being allowed the use of Dictionaries), grammatical questions, and the translation of easy English passages into Latin. The French, will include translation from French into English and English into French, with grammatical questions and oral examinations in conversation and writing from dictation. The Algebra will include questions on the ordinary Algebraical operations, on Proportion, Arithmetical, Geometrical and Harmonical Progression, on Surds, on Permutations and Combinations, on Equations and on the Binomial Theorem. The Euclid will include Books I–IV.: the Definitions of Book V.: Books VI. and XI., 1–21. The Candidate may offer himself for examination in as many subjects as he chooses, but must qualify as specified hereafter.

“MODE OF RECKONING MARKS.

7. The maximum and minimum number of marks in each subject are as follow:—

	Arithmetic.	Compound Addition.	Orthography.	Handwriting.	Copying Manuscript.	English Composition.	Geography.	Indexing.	Digesting Returns into Summaries.	English History.	Book-keeping.	Latin.	French.	Euclid and Algebra.
Maximum .	300	100	400	400	200	200	200	200	200	200	200	300	300	300
Minimum .	80		100	100	40	40	40	40	40	40	40	60	60	60

“The minimum number of marks in each subject will be deducted from the total number of marks obtained by a Candidate in that subject, and the remainder, i.e. the number of marks obtained above the minimum, will be the number of marks in

that subject which will be credited to the Candidate. It will therefore be of no advantage to a Candidate to take up a subject in which he cannot gain the minimum number of marks.

"QUALIFYING STANDARD.

"No Candidate, either under Schedule A or Schedule B, will be considered as having attained a qualifying standard who is not credited with marks, (after the deduction aforesaid), in each of the following subjects, viz.:—Arithmetic, Orthography, Handwriting, Copying MS. and English Composition, and who does not obtain a total of 600 marks in all (deductions as aforesaid having been made in each subject.)

"COMPETITIVE EXAMINATION

"The Candidates under Schedule A will be arranged in order according to the total marks credited to them after the deduction of the minimum in each subject, and those candidates will be considered successful who have obtained the qualifying standard and are within the number to be selected, as detailed in Regulation No. 8.

"8. The number of persons to be selected at each Examination will be published as a part of the notice of every such Examination. On receiving the results of the Competitive Examination from the Civil Service Commission in England the Schools Commission will publish a list of the Competitors in order, with the marks which they have obtained; but will only publish names in the case of those at the head of the list who are the successful Candidates. The marks of the nominated Candidates will be published separately.

"Should there be any vacancies actually existing at the date of the receipt of the results of an Examination in excess of the number published before the Examination, these vacancies will also be filled up as if they had been among the number published before the Examination.

"9. The Schools Commissioners will forward the list of the successful Candidates to the Colonial Secretary. The appointment of the successful Candidate in the open competition and of the successful nominated Candidates will be made by the Governor in such manner as seems best to His Excellency.

"10. The attention of every successful Candidate is particularly drawn to the provisions of No. V. of the Order of the Governor authorising these Examinations, which requires at the end of a year's probation a certificate from the Head of his Department in the terms specified."

Under an Order made by the Governor on 28th June, 1886, no first appointments will be made to the offices of Landing Waiter, Locker and Gauger, or Assistant Collector of Taxes unless the Candidates have satisfied the School Commissioners on the points detailed in Rule III. of the "Order" above quoted and have passed the preliminary examination referred to in the foregoing Regulation. Candidates for the Constabulary must also satisfy the Governor that they are good riders. The limits of age for the above appointments, in the absence of satisfactory previous Public Service, were at the same time fixed at between 18 and 25 years.

HOURS OF ATTENDANCE AT PUBLIC OFFICES.

A.M.			P.M.			A.M.			P.M.		
Colonial Secretariat	-	From 9	to 4	Constabulary	-	From 9	to 4				
Supreme Court	-	" 9	to 3	Prisons	-	" 9	to 4				
Collector-General's Office	-	" 9	to 4	Registration	-	" 9	to 4				
Customs	-	" 9	to 4	Treasury	-	" 9	to 4				
Stamp Office	-	" 9	to 4	Audit Office	-	" 9	to 4				
Post Office	-	" 8	to 4	Savings Bank	-	" 9	to 4				
Island Telegraphs	-	" 7	to 5	Immigration	-	" 9.30	to 4.30				
Public Works	-	" 9	to 4	Record Office	-	" 9	to 4				
Island Medical Office	-	" 9	to 4	Resident Magistrates' Courts	-	9	to 4				
Education	-	" 9	to 4								

OFFICIAL CORRESPONDENCE.

PERSONS in the colony, whether public functionaries or private individuals, who have any representations to make to Government should address them to the Governor of the colony through the Colonial Secretary. The following are the Local Orders on the subject:—

Governor's Secretary's Office, 7th February, 1866.

The Captain-General and Governor-in-Chief requests that all persons having occasion to address His Excellency, or the different Departments of the Government, will do so on foolscap, or large paper, and in official terms.

The practice of writing applications or communications on sheets of note paper, and in the form of private notes, is very inconvenient and contrary to official usage.

His Excellency also requests that persons will sign their names in distinct characters, as much of his time is lost in endeavouring to decipher illegible signatures.

By Command,

EDWARD JORDON, Governor's Secretary.

Colonial Secretary's Office, 5th March, 1878.

The attention of the Governor having been called to the great number of petitions addressed to His Excellency on matters in which he cannot interfere, and to the prevalent practice of affixing to petitions marks purporting to be those of the persons whose names are attached thereto, but unaccompanied by any authentication, and also to the fact, in some instances, that the names of persons have been subscribed to petitions without their knowledge, or that the petitioners have subsequently represented that their case has been mis-stated in their petitions, His Excellency has been pleased to direct it to be notified for the information of those concerned, that in future no attention will, as a rule, be paid to any petition treating of a purely private matter, or of a question which either is in course of settlement or has been settled by a court of law, and no petition will be entitled to consideration which does not conform to the following rules as respects the signatures:—

1. The marks of persons unable to write their own names must be attested by the signature of some person of position, or of respectable character, as witness to the fact of such marks having been made in his or her presence, and that the person or persons was or were fully aware of the facts and objects of the documents to which the marks are so appended.

2. In the case of the names of persons being written for them in their absence, the name and abode of the persons assuming the power of attaching such signatures must be written at full length, and in the handwriting of such persons.

Ministers of Religion, Schoolmasters and others who are brought in communication with the humbler classes of petitioners are requested, when opportunity offers, to explain this requirement.

By Command,

E. N. WALKER, Acting Colonial Secretary.

Colonial Secretary's Office, 10th April, 1885.

Petitions having been in many instances addressed in an informal manner to the Governor and to the Governor in Council, it is hereby notified, for general information, that petitions can be conveniently addressed to His Excellency on all matters requiring Executive action on the part of the Government; and that it will facilitate the consideration of such petitions if they are enclosed to the Colonial Secretary in the first instance for submission to His Excellency.

2. Petitions to the Governor and Legislative Council may be sent by bodies or by individuals to the Clerk of the Council, or they may be presented by any member of the Council when the Council is in session, as required by the rules.

By Command,

J. ALLWOOD, Acting Colonial Secretary.

Colonial Secretary's Office, 15th August, 1890.

The Governor requests that all petitions and letters to His Excellency on questions of an official character, or requiring official action, may be addressed to the Colonial Secretary instead of being addressed to the Governor direct.

By Command,

NEALE PORTER, Colonial Secretary.

1903. HOLIDAYS AT PUBLIC OFFICES AND AT COLONIAL BANK. 1903.

New Year's Day	-	-	Jan. 1	Whit Monday	-	-	June 1
Ash Wednesday	-	-	Feb. 23	Monday	-	-	Aug. 3
Good Friday	-	-	April 10	King's Birthday	-	-	Nov. 9 ^a
Easter Monday	-	-	April 13	Christmas Day	-	-	Dec. 25
				The day after	-	-	Dec. 26

* Or a day to be appointed by the Governor.

TRAVELLING ALLOWANCES TO PUBLIC OFFICERS.

THE following Regulations to take effect from 1st January, 1902, were made in Privy Council by Governor Sir Augustus Hemming in regard to the re-imbursement of expenses to officers in the Public Service who are required to travel on duty :—

The following re-imbursements will be allowed to Public Officers who travel on duty, on account of their travelling expenditure, under the conditions stated :—

(1) The amount actually disbursed by a Public Officer for hire of conveyance, or for keep of a man and horse, or for fares by Railway, Mail Coach, or steamer, will be repaid to him, on an Account to be certified by him and to be supported by vouchers where practicable. All expenditure for which it is not possible to produce vouchers must be certified by the Officer concerned.

(2) Officers using their own vehicles and horses for driving instead of travelling by public conveyance will be allowed to receive fifteen shillings for each day or part thereof actually spent in travelling.

Officers riding their own horses, seven shillings and sixpence for each day or part of day so spent.

(3) In addition to any of the re-imbursements provided for in the foregoing paragraph daily allowances to cover all personal expenses on the following scale will be payable :—

To Judges of the Supreme Court	.	.	£1 5 0
To Heads of Departments and Officers drawing salaries of £600 a year and upwards	.	.	0 17 6
To other Public Officers	.	.	0 13 6

(4) In cases in which the duty involved permits of the Officer returning to his home or office on the same day, only actual expenses disbursed will be allowed.

When an Officer has been travelling for more than one day, he will not be paid any personal allowance for the day on which he returns to his office or home beyond the refund of expenses actually incurred.

Donations to servants, etc., are not to be included in claims for refund of out-of-pocket expenses.

All claims must be accompanied by a daily itinerary of the route travelled.

Until further orders, the following Officers are excepted from the operation of the above rules.

(a.) Resident Magistrates and other Officers of the Court who now receive fixed amounts, allowance or rates.

(b.) Heads of Departments who now receive a fixed travelling allowance.

(c.) Inspectors of Schools.

(d.) Inspectors of Constabulary, and

(e.) Superintendents of Public Works.

REGULATIONS AS TO LEAVE OF ABSENCE.

(The Numbers on these Regulations are from the Colonial Office List of 1892.)

118. THE Acts of Parliament, 22 Geo. 3, cap. 75, and 54 Geo. 3, cap. 61, empower the Governor and Council of any Colony to grant leave of absence to Colonial Officers.

NOTE.—For Government Regulations for the guidance of the Civil Servants of the Colony, see page 25 of Handbook of 1882.

119. Subject to the necessities of the service leave of absence may be granted after a period of six years' resident service in the Colony without any special grounds. It may be given before the expiration of that period in cases of serious indisposition, or of "urgent private affairs," if the Governor and Council are satisfied that the indulgence is indispensable. In cases of serious indisposition, the state of the Officer's health must be certified by his medical attendant. In cases of "urgent private affairs," the nature of such urgent affairs must be stated to the Governor.

120. In the absence of special grounds the leave in such cases must not exceed one-sixth of the Officer's resident service. On special grounds it may exceed that period by six months, but it must in neither case exceed twelve months.

121. The Governor may report to the Secretary of State the period for which the leave may be extended without injury to the public service, but must not recommend such extension. The Officer seeking an extension must apply at least one clear month before the time when he ought to start in order to reach the Colony before the end of his existing leave.

122. Governors are required by the Act 54 Geo. 3, cap. 61, to report to the Secretary of State for confirmation, each case in which leave of absence has been granted, under a penalty not exceeding in each case £100. If the Officer is paid by fees they must report what arrangements are made respecting the disposal of those fees during the Officer's absence.

123. An Officer to whom leave of absence has been granted, is in general entitled to half salary during his absence from the Colony. Any private arrangement made with the object of securing to the absent Officer more than the authorized allowance is on no account to be allowed. No advance of salary will be granted to the absent Officer in order to enable him to return to the Colony.

123A. When an officer receives in addition to the salary of his appointment an allowance granted to himself personally and not permanently attached to his office, he should, when absent on half-pay leave, draw only the half of such personal allowance, the remaining moiety of the allowance, being left undrawn and lapsing to the Colonial Treasury.

124. Officers on leave may receive so much of their allowance for house rent as may not be wanted for the Acting Officers, the amount so allowed being reported to the Secretary of State; but they must receive no part of their allowance for horse hire.

125. Governors are to furnish every Officer proceeding on leave of absence with a duplicate of the despatch to the Secretary of State, reporting his leave, and a duplicate of the Certificate above mentioned, and an absent Officer cannot receive his half salary in this country, nor any extension of his leave, unless he produces such Certificate.

126. The Regulations respecting the stoppage of half the salaries of Civil Officers on obtaining leave of absence are to be applied, as far as practicable, to the case of Ministers of Religion in the Colonies receiving salary from Colonial or Imperial Funds. Leave in these cases is to be granted by the Governor of the Colony on the recommendation of the Bishop or other superintending Authority (if any) of the Body to which the Minister may belong, and subject to the same rules as in the case of Civil Officers in regard to the confirmation and extension.

127. To whatever extent the authority of the Queen, or of Her Majesty's Officers may be competent to enforce it, the further rule must be observed, that no Minister of Religion must be permitted to absent himself from the Colony in which he serves, until adequate and satisfactory provision shall have been made for the performance of his clerical duties during his absence, unless the state of his health absolutely requires it.

128. The same rules extend to leave of absence granted to Judicial Functionaries of every Class.

129. In cases where salaries are fixed by Law, the rule as to half salary can always be applied by the Governor's declining to grant the leave unless on condition of conforming to it.

130. On his arrival in this country the Officer on leave must report himself, either personally or by letter, to the Colonial Office, producing or transmitting the

Governor's despatch, and mentioning the place of his residence, and he must notify any subsequent change of residence. Treasurers and auditors of colonies, whose accounts are subjected to Imperial audit, should also leave their address at the office of the Comptroller and Auditor-General.

131. Leave of absence will be extended by the Secretary of State, but not as a matter of course, nor unless the public convenience admits of it.

132. Except in very special cases, as of unbroken official residence in the same Colony for fifteen years, no extensions will exceed six months at a time, nor will any Officers on leave be allowed to receive half salary at any one time for more than the following periods:—

Heligoland and Mediterranean	9 months
West Indies, Bermuda, Western Australia, British Columbia	
Natal, St. Helena, and Falkland Islands	18 "
West Coast of Africa, Mauritius, Ceylon, Hong Kong, Straits Settlements, and Labuan	24 "

Nor for a period which, added to his previous absences on leave with half salary, would exceed by six months one-sixth of his resident service in the Colony. Absence without salary will not be counted against him in calculating his claim for further leave of absence nor for him with certain exceptions, in calculating his pension.

133. The foregoing regulations are not designed to prevent, or to regulate, any vacation for the purpose of relaxation from business, not exceeding, in the case of ordinary Civil Officers, three months in any two years. In the case of Judicial or Educational Officers, the vacation leave may extend to, but must not exceed, the ordinary vacations of the court to which they belong, or the institution in which they are employed; and they may, when absent on half-pay leave receive full pay during any ordinary vacation of such court or institution which may be included in the period of their leave of absence. In Colonies where there is no ordinary vacation of the court or no vacation exceeding one month at one time, Judicial Officers may have the leave allowed to ordinary Civil Officers. Vacation leave need not be reported to the Secretary of State unless the Officer intends or is likely to visit England, in which case his departure must be reported as required when leave of absence is granted. There is no abatement of salary during vacation leave; but the leave must be recorded under the Governor's hand, and the Officer absenting himself must, with the concurrence or sanction of the Governor, have made such arrangements as may be necessary for the adequate discharge of his duties without cost to the public.

134. In cases where an Officer is entitled to claim both vacation leave of six weeks or three months, and also leave on half-pay for a longer period, and comes home by permission of the Governor on vacation leave, he may apply for an additional leave of absence on half-pay, to be taken immediately on the expiration of the vacation leave, subject to the usual rules which regulate such absence, and on condition that before leaving the Colony the Officer has informed the Governor of his intention to apply for such extended leave, and that the Governor has reported to the Secretary of State his approval of such intention, and has furnished the usual certificate of leave of absence: *or the Governor may give the Officer leave of absence for a period not exceeding that allowed by Regulation 120, with an intimation that he will be entitled to full pay for the period for his vacation leave, and subsequently to half-pay.*

135. Officers applying for leave with the intention of retiring must only receive such term of leave as will allow time for coming to a decision in England respecting his application for retirement; and the Governor giving leave under such circumstances must report them to the Secretary of State. The Officer's half-salary will in such case cease and his pension commence when his retirement is sanctioned.

136. If an Officer retires during his leave of absence without having originally given notice of his desire to do so, the period at which his half-salary is to cease must be determined according to the circumstances of the case.

In Jamaica a Head of Department is allowed to take and to give to members of his staff leave of absence not exceeding six days at a time or a fortnight in a year without such leave interfering with the regular full pay vacation leave referred to in the above regulations.

PENSIONS AND GRATUITIES.

Up to the time of the passing of Law 34 of 1885 (the 16th November, 1885,) all applications from Officers in the Public Service of Jamaica for pensions and gratuities were dealt with under the Imperial Superannuation Acts, the various Treasury Minutes thereunder, and certain Regulations drawn up in the year 1879, known as the "Jamaica Pension Regulations."

Provision was made by Law 34 of 1885 for the granting of pensions and gratuities to Officers who were in the Public Service at the time of the passing of that law and who may thereafter retire from the same, as well as for securing and making permanent the pensions which had been previously granted and had appeared annually in the Estimates. No provision was made in the law for any pension or gratuities to persons who may enter the Public Service after the passing of this law.*

These cases are now provided for by Law 26 of 1892, under which Public Officers who may elect to contribute 2 o/o from their salaries towards a Pension Fund, are entitled to pension on their retirement.

PENSIONERS.

Name.	Office from which Retired Service for which Pension Granted, &c.	Date of Commencement of Pension.	Annual Rate of Pension.
DISTURBANCES IN 1866.			
E. N. Harrison ...	Sufferer by the Disturbances	1st Jan., '66	£ s. d. 12 0 0
E. G. Harrison ...	"	"	40 0 0
J. W. Ratty ...	"	"	25 0 0
Mrs. C. E. Reid ...	"	"	75 0 0
			152 0 0
CHARITABLE ALLOWANCES.			
Catherine McGhie	1st Oct., '85	12 0 0
Alma Alberga	20th Aug., '93	30 0 0
			42 0 0
PERSONS WHOSE OFFICES HAVE BEEN ABOLISHED.			
(1.) Ecclesiastical—			
H. Scotland ...	Island Curate ...	1st June, '91	221 0 0
Hy. Clarke ...	Island Curate ...	12th Sep., '90	226 13 4
(2.) General—			
G. B. Pennell ...	Deputy Director of Roads	1st June, '68	100 0 0
Dr. J. Deleon ...	Coroner St. James	1st Oct., '68	8 0 0
Edward Kemble ...	Puisne Judge	1st Feb., '70	600 0 0
E. B. Lynch ...	Clerk St. Ann's Bay District Court	1st Sep., '72	145 0 0
J. Sherbon ...	Accountant Director of Roads' Office	1st Oct., '81	116 0 0
William Gray ...	Superintendent St. Ann's Bay Short Term Prison	1st Aug., '85	50 12 8
Mary Wilkins ...	Matron Mandeville District Prison	15th July, '85	6 13 4
Sarah Gray ...	Matron St. Ann's Bay Short Term Prison	19th July, '88	8 1 0
Elizabeth A. Dryden ...	Matron Lock Hospital	1st Oct., '87	20 8 4
B. Elworthy ...	Head Master Buff Bay School	1st July, '88	156 10 7
C. F. Douet ...	Principal Government Training College	1st Jan., '91	66 2 2
K. H. A. Mainwaring ...	Stipendiary Magistrate, Kingston	1st June, '91	90 0 0
L. L. Hamilton ...	Warden Girls Reformatory	1st April, '99	9 4 9
Mary McDougal ...	Schoolmistress Girls Reformatory	1st April, '99	28 1 0
Carried forward ...			1,852 7 2

* For Law see Handbook of 1887-88, page 218-220.

PENSIONERS, *continued.*

Name.	Office from which Retired, Service for which Pension Granted, &c.	Date of Commencement of Pension.	Age at Time of Retire- ment.	Annual Rate of Pension.
PERSONS WHOSE OFFICES HAVE BEEN ABOLISHED, <i>continued.</i>				£ s. d.
	Brought forward	1,852 7 2
M. L. Hendriks ...	Supt. Public Works ...	1st April, '99	50 0 0
York Moore ...	District Medical Officer ...	1st June, '99	81 2 2
B. C. Orgill ...	Supervisor of Revenue Offices ...	1st July, '99	390 0 0
S. E. Bowen ...	Asst. Dresser Public Hos- pital ...	1st April, '99	6 1 8
R. K. Clarke ...	Asst. Warden Public Hos- pital ...	1st April, '99	14 13 8
LAW 26 OF 1892.				
A. M. Gifford ...	Supt. Girls Reformatory ...	1st April, '99	14 0 0
D. A. P. Sanftleben ...	District Engineer ...	1st April, '99	38 0 0
H. B. Smith ...	Govt. Inspector Railway ...	1st July, '99	66 13 4
G. F. A. Foster ...	Schoolmaster (General Peni- tentiary ...	1st June, 1900. ...	57	35 0 0
C. A. Seronville ...	Overseer Works General Penitentiary ...	1st Oct., 1900 ...	29	7 10 0
P. C. Kelly ...	Supt. Middlesex and Surrey County Gaol ...	17th Feb., '01 ...	58	12 0 0
T. W. Birkett ...	Chief Warden, St. Catherine District Prison ...	1st Aug., '01 ...	46	36 0 0
Total for offices abolished	2,543 8 0
OFFICERS RETIRED FROM THE SERVICE.				
S. D. Scholar ...	Matron General Penitentiary	12th March, '78	21 2 0
O. Rampini ...	District Court Judge ...	20th March, '78	350 0 0
R. Thomson ...	Botanic Gardener ...	1st Sep., '78	163 6 8
F. J. Stephenson ...	Chief Clerk Customs, Kgtn.	1st Oct., '78	104 3 4
E. S. Chamberlaine ...	Collector of Customs Sav- la-Mar ...	1st Sep., '81 ...	48	150 0 0
Francis Hopkins ...	Taskmaster St. Catherine District Prison ...	3rd April, '83 ...	54	23 2 9
Police Pensions ...	(Old Force)	6 1 8
T. Brown ...	Subordinate Officer Gene- ral Penitentiary ...	1st May, '85 ...	60	43 16 2
S. Edwards ...	Nurse Lunatic Asylum ...	8th March '84 ...	62	6 10 0
H. D. Lawes ...	Late Dispenser General Penitentiary ...	20th April, '86 ...	41	56 8 5
J. R. Mann ...	Director Public Works ...	1st Nov., '86 ...	63	450 0 0
H. Jervis ...	Inspector of Immigrants ...	1st June, '81	30 0 0
St. Leger Tivy ...	Inspector of Constabulary ...	1st July, '87 ...	41	156 10 6
G. G. Little ...	District Court Judge ...	12th July, '87 ...	56	531 13 4
C. McHardy ...	Salesman General Peniten- tiary ...	19th Nov., '87 ...	60	64 0 0
William Ernst ...	District Court Judge ...	2nd April, '85 ...	58	383 3 4
Eliza Hyde ...	Matron Lunatic Asylum ...	1st March, '88 ...	61	49 15 7
Chas. Williamson ...	Runner Internal Revenue Department ...	1st Oct., '88 ...	60	14 8 0
Richard Gillard† ...	Collector General ...	1st Jan., '89 ...	56	60 0 0
W. S. Groves ...	First Class Superintendent of Roads ...	26th Feb., '89 ...	40	126 16 9
T. Bravo ...	Parochial Treasurer of Cla- rendon ...	15th Sept., '89 ...	53	250 0 0
W. B. Mais ...	Clerk Audit Office ...	25th July, '89 ...	33	42 3 6
G. N. Broderick ...	Inspector of Police ...	1st March, '90 ...	44	100 0 0
	Carried forward	3,723 2 0

* £75 in abeyance.

† In addition to £86 13s. 4d. per annum paid by the Imperial Government.

PENSIONERS, *continued.*

Name.	Office from which Retired, Service for which Pension Granted, &c.	Date of Commencement of Pension.	Age at time of Retire- ment.	Annual Rate of Pension.
				£ s. d.
OFFICERS RETIRED	FROM THE SERVICE, <i>continued.</i>			
	Brought forward	3,728 2 0
W. Allwood ...	Clerk Colonial Secretary's Office ...	1st April, '90	43	170 0 0
B. L. Rivett* ...	Inspector of Police ...	1st April, '90	38	200 0 0
C. E. Bodden ...	Postmistress ...	16th April, '90	51	20 0 0
J. W. Ramsay ...	Runner Revenue Depart- ment ...	9th May, '90	58	8 2 0
Henry Lee ...	Secretary Water Commis- sioners, Kingston ...	7th Aug., '90	41	27 16 8
G. Dunn ...	Customs Boatman ...	7th Sept., '90	63	5 7 4
A. E. Robertson ...	Postmistress ...	8th Nov. '90	61	36 8 0
A. W. Lundie ...	Customs ...	1st Jan., '91	44	30 0 0
Ann Mercier ...	Hospital Nurse ...	25th Jan., '91	60	4 8 5
W. S. Spence ...	Customs Officer ...	1st Feb., '92	43	62 7 0
J. B. Cameron ...	Revenue Runner ...	1st April, '92	57	14 8 0
Geo. M. Duff ...	First Class Clerk General Penitentiary ...	1st Aug., '92	44	114 9 11
Frances Mason ...	Matron Montego Bay Hos- pital ...	24th April, '92	55	9 16 0
G. G. Nix ...	First Class Clerk Internal Revenue Department ...	7th Jan., '93	55	100 0 0
C. B. Mosse, C.B.† ...	Chief Medical Officer and Director Public Hospital and Superintending Me- dical Officer ...	24th Feb., '93	62	200 0 0
Danl. McBean ...	Headman Public Works Department ...	1st Feb., '93	60	17 19 11
W. T. Jamison ...	First Class Collector of Taxes Internal Revenue Department ...	1st Sept., '93	53	275 0 0
Sarah Smith ...	Warden at Girls Reforma- tory ...	1st July, '93	56	15 4 2
Mary J. McDermion ..	Head Nurse Public Hospi- tal ...	19th Aug., '93	50	8 2 2
A. C. Neyland ...	District Medical Officer ...	28th Sept., '93	55	106 17 4
K. H. A. Mainwaring ...	Harbour Master ...	11th Oct., '93	56	150 0 0
Louis T. Morris ...	Messenger Audit Office ...	22nd Oct., '93	40	10 19 1
John Pringle ...	District Medical Officer ...	1st Dec., '93	47	86 13 4
G. C. Hutchings ...	First Class Asst. Collector of Taxes ...	1st April, '94	56	162 10 0
S. T. Scharschmidt ...	District Engineer ...	1st April, '94	52	350 0 0
G. F. Coward ...	Inspector of Police ...	16th Mar., '94	...	126 7 9
Jos. Wilson ...	Runner Internal Revenue Department ...	1st June, '94	66	15 12 0
Isaac Johnson ...	Sub-Officer, General Peni- tentiary ...	5th May, '94	55	26 1 5
Thomas Colliard ...	Labourer at Lepers' Home ...	5th Aug., '94	65	6 0 0
F. Condé Williams ...	District Court Judge ...	17th Oct., '94	59	92 17 4
G. C. Osborne ...	Runner Rev. Department ...	1st Mar., '95	59	13 16 0
Alex. Robertson ...	Collector of Taxes ...	1st April, '95	56	232 10 0
Sir Neale Porter ...	Colonial Secretary ...	18th June, '95	68	180 0 0
Robt. Allen ...	Warder Genl. Penitentiary ...	1st May, '95	52	14 12 0
Jas. Boggis ...	Watchman Customs Ware- house ...	28th April, '95	68	6 0 0
Mary Crooks ...	Matron Hanover District Prison ...	1st April, '95	62	7 5 10
	Carried forward	6580 13 8

PENSIONERS, *continued.*

Name.	Office from which Retired, Service for which Pension Granted, &c.	Date of Commencement of Pension.	Age at time of Retire- ment.	Annual Rate of Pension.		
				£	s.	d.
OFFICERS RETIRED FROM THE SERVICE, <i>continued.</i>						
	Brought forward	6,580	13	3
George E. Cooke ...	Runner Internal Revenue Department ...	1st Oct., '95	55	12	0	0
Joseph Beckford ...	Letter Carrier General Post Office ...	1st April, '95	63	15	12	10
Daniel Bailey ...	First Class Clerk Internal Revenue Department ...	21st March, '95	42	63	0	0
Ann McCalla ...	Under Nurse Public Hos- pital ...	9th Oct., '95	69	5	17	4
John Mattick ...	Warder General Peniten- tiary ...	1st Jan., '96	64	21	17	11
Edwd. Hylton ...	Ditto ...	21st Jan., '96	52	29	19	7
Allan T. McDougall ...	Ditto ...	12th Feb., '96	52	19	2	7
W. M. G. Cooke ...	Out-Door Officer of Customs ...	19th Dec., '95	30	22	16	10
Sir H. H. Hooking ...	Attorney General ...	7th March, '96	...	475	0	0
Jas. Gray ...	Messenger Treasury ...	1st April, '96	60	9	5	6
Jas. Cooper ...	Messenger Courts Office, Spanish Town ...	1st May, '96	67	9	0	9
Jas. Lawson ...	Boatman Customs ...	22nd March, '96	59	6	1	8
Edwin Butler ...	Medical Storekeeper ...	25th June, '96	51	131	5	0
Maria Williamson ...	Head Nurse Port Maria Public Hospital ...	1st Dec., '95	60	7	3	4
Eliza Wiles ...	Matron Hordley Public Hospital ...	1st July, '96	56	11	4	0
H. W. Livingstone ...	Island Treasurer ...	1st Aug., '96	63	550	2	2
J. G. Chisholm ...	Collector Taxes, St. Ann ...	14th Sept., '96	55	250	0	0
J. C. McTaggart ...	Runner Internal Revenue Department ...	1st Dec., '96	70	18	4	0
G. M. Jopp ...	Supt. and Dispenser, Lepers Home ...	1st Jan., '97	38	*		
Elizabeth Taylor ...	Nurse Lunatic Asylum ...	1st April, '97	47	15	19	9½
Ann I. Ismay ...	Nurse Montego Bay Public Hospital ...	1st Feb., '97	65	6	10	0
Wilhelmina Martin ...	Matron Mandeville Public Hospital ...	14th Mar., '97	59	12	12	0
E. T. McLean ...	Storekeeper and Assistant Schoolmaster General Penitentiary ...	1 June, '97	41	36	0	0
Nathaniel Rouse ...	Warder General Peniten- tiary ...	1st July, '97	54	24	11	0
Angelina Heath ...	Nurse Lucea Public Hos- pital ...	6th June, '97	70	5	4	3
John Allwood ...	Clerk Parochial Board, Hanover ...	1st Aug., '97	60	89	2	0
M. A. Sanguinetti ...	Matron, St. Catherine Dis- trict Prison ...	15th Aug., '97	...	11	13	4
R. C. J. Baquie ...	Collector of Taxes ...	1st Jan., '98	...	320	16	8
W. D. Byles ...	Postmaster Spanish Town ...	1st Feb., '97	...	45	0	0
A. H. Quallo ...	Clerk Courts St. Andrew ...	1st Jan., '98	...	178	0	0
Elizabeth Scott ...	Cook Montego Bay Public Hospital ...	13th Nov., '97	...	4	3	5
C. E. Evans ...	Superintendent District Prison, Port Antonio ...	1st April, '98	...	53	18	10
	Carried forward	9,036	18	0½

* Mr. Jopp's pension in abeyance.

PENSIONERS, *continued.*

Name.	Office from which Retired, Service for which Pension Granted, &c.	Date of Commencement of Pension.	Age at time of Retire- ment.	Annual Rate of Pension.		
OFFICERS RETIRED FROM THE SERVICE, <i>continued.</i>				£	s.	d.
	Brought forward	9,036	18	0½
Jno. Walters	Master Mason General Penitentiary ...	1st May, '98	...	26	10	4
F. S. Sanguinetti	Chief Clerk Colonial Secretary's Office ...	1st Sept., '98	...	311	2	2½
Jas. Neish	Health Officer Port Royal ...	1st Aug., '98	...	216	13	4
W. C. Plummer	Out-door Officer Kingston Customs ...	1st Aug., '98	...	42	10	0
Jas. Ryley	Clerk Courts, St. Catherine	1st Sep., '98	...	148	17	4
Elizabeth Messenger...	Cook Public General Hospital, Montego Bay ...	29th May, '98	...	5	9	11
C. A. Pasmore	2nd Class Assistant Collector Taxes ...	1st Dec., '98	59	101	12	3
F. H. C. Holwell	Ditto ...	1st Feb., '99	43	95	19	0
D. M. Ross	District Medical Officer ...	1st May, '99	...	24	17	9
B. A. Walcott	Clerk Legislative Council	1st July, '99	...	111	16	7
Jas. Hart	Intendent Boys' Reformatory ...	1st April, '99	42	89	8	4
C. W. Tait	Chief Clerk Public Works Department ...	2nd Feb., '99	60	246	13	4
Eliza Trench	Assistant Warden General Penitentiary ...	21st Jan., '99	65	13	1	4
P. E. Chapman	Administrator General and Trustee in Bankruptcy ...	1st March, '99	61	533	6	8
T. E. DePass	Inspector of Police ...	4th April, '99	60	150	13	10
Hy. James	Collector Taxes and Parochial Treasurer ...	1st March, '99	60	262	10	0
G. E. Cheyne	District Medical Officer ...	22nd March, '99	54	103	6	8
E. B. Lynch	Deputy Keeper Records ...	1st May, '99	...	208	6	8
J. DeLeon	District Medical Officer ...	1st April, '99	65	116	13	4
E. H. Cooke	Ditto ...	1st June, '99	52	133	6	8
Ellen Jones	Nurse Lepers' Home ...	9th April, '99	70	13	7	7
O. C. Harvey	District Medical Officer ...	1st April, '99	61	58	6	8
J. C. E. Roberts	Ditto ...	1st April, '99	61	76	13	4
T. M. Drummond	Ditto ...	1st April, '99	65	83	6	8
S. M. Bennett	3rd Class Clerk Schools Office	45	11	8	4
Eliza MacTavish	Nurse Morant Bay Public General Hospital ...	7th May, '99	60	3	13	11
W. C. Talbot	Postmistress and Telegraph Clerk, Lucea ...	4th May, '99	54	19	3	4
I. Fraser	Compassionate Allowance ex Sergeant Constabulary	1st Nov., '96	...	27	7	6
M. A. Walton	Postmistress and Telegraph Clerk ...	11th Sep., '98	56	19	1	4
B. T. Brown	Salesman General Penitentiary ...	3rd Sep., '99	43	54	0	0
Charles Renwick	Engineer P. W. Department ...	1st Sep., '99	51	277	10	0
J. B. Brown	First Under Keeper Negril Point Light House ...	1st Oct., '99	51	44	7	7
G. E. C. Field	Inspector of Police ...	1st Feb., 1900	61	204	3	4
Susan Donaldson	Nurse, Chapelton Hospital	1st Dec., 1899	45	4	3	5
Richard Smith	Post Office Letter Box Clearer ...	20th Jan., 1900	63	6	10	4
L. J. Preston	Resident Magistrate for Trelawny ...	1st April, 1900	61	341	17	11
	Carried forward	13,224	14	10

PENSIONERS, *continued*.

Name.	Office from which Retired, Service for which Pension Granted, &c.	Date of Commencement of Pension.	Age at time of Retire- ment.	Annual Rate of Pension.
OFFICERS RETIRED FROM THE SERVICE, <i>continued</i> .				£ s. d.
J. W. Fonseca	Brought forward ... 2nd Class Clerk Constabulary Department	13,224 14 10
T. W. Spearing	Storeman Public Works Stores Department ...	1st April, 1900	51	100 0 0
H. C. Laidlaw	3rd Class Clerk Constabulary Department ...	11th Feb., 1900	73	7 9 1
Charles Goldie	Collector of Customs, Kingston ...	1st April, 1900	48	45 0 0
Prudence Scott	Under Nurse Public Hospital ...	1st Aug., 1900	60	490 0 0
Edward Stanley	Chief Customs Boatman, Kingston ...	1st June, 1900	60	7 0 0
C. T. H. Fletcher	Clerk Legislative Council Office ...	1st July, 1900	65	27 7 6
Alfred Harker	Warder General Penitentiary ...	1st Sept., 1900	60	116 13 4
E. F. Cummings	Assistant Supt. of Public Works ...	7th July, 1900	59	28 13 6
J. T. Cartright	Stipendiary Magistrate, Kingston ...	29th July, 1900	55	25 5 0
J. W. Gruber	Collector of Taxes ...	1st Dec., 1900	56	141 18 8
L. F. Mackinnon	Manager Jamaica Railway	1st Jan., '01	58	293 6 8
Mary Walters	First Asst. Mistress, Shortwood Training College ...	1st Dec., 1900	...	361 13 4
E. L. Duquesnay	Supt. Public Works Stores	1st April, '99	...	3 15 0
Sir E. N. Walker	Colonial Secretary, Jamaica	13th Oct., 1900	56	107 12 8
Daniel Reynolds	Deputy Supt., General Penitentiary	26th March, '01	58	281 13 4
A. P. Teall	Postmistress & Telegraph Clerk	21st June, '01	57	89 9 6
C. F. Benaim	Postmistress, Duncans	1st Jan., '01	40	15 6 8
C. H. Hathaway	Farrier and Saddler Public Works Department ...	1st May, '01	58	19 3 4
Sir Francis Flemming	District Court Judge	11th May, '01	66	18 15 5
T. F. Clarke	Collector Taxes, Kingston	17 18 4
G. Ponsonby	Inspector of Police	1st Aug., '01	55	330 0 0
Juliet Brown	Cook, Port Antonio P. G. Hospital ...	1st Nov., '01	47	86 19 0
Elisa Thomson	Nurse Lunatic Asylum	1st Jan., '02	75	4 8 7
Alfred Brown	Attendant Lunatic Asylum	1st Aug., '02	59	9 2 1½
L. J. Lee	Assistant Collector Taxes	25th Oct., '01	48	6 10 4
A. R. Dawes	Clerk Internal Revenue Department ...	1st July '02	65	109 19 4
B. Daniel	First Class Clerk, Kingston Customs ...	24th July, '90	44	42 0 0
Thos. Bennett	Customs Boatman, Egn.	1st July, '02	49	157 17 11
W. S. Jenner	Ditto	1st April, '02	67	18 9 0
Hy. Beckford	Labourer, Sav.-la-Mar P.G. Hospital ...	1st May, '02	62	13 9 8
E. N. Patrickson	Asst. Schoolmaster, Boy's Reformatory, Stony Hill	1st Oct., '01	60	8 4 3
M. A. Boyd	Matron P. G. Hospital, Annotto Bay	1st May, '02	35	12 16 8
A. H. Facey	First Asst. Clerk Courts, Kingston	1st June, '02	57	6 0 0
O. B. Taylor	Second Class Clerk, Audit Office	18th Sep., '02	46	46 13 4
		1st Feb., '02	...	33 18 4
	Total	16,809 5 4½

TABLE OF PRECEDENCE.

THE following table of precedence in Jamaica has been approved of by his Majesty the King:—

1. The Governor, or Officer Administering the Government.
2. The Senior Officer in Command of the Troops, if of the rank of General, and the Officer in Command of His Majesty's Naval Forces on the Station, if of the rank of Admiral, their own relative rank being determined by the King's Regulations on that subject.
3. The Chief Justice.
4. The Senior Officer in Command of the Troops, if of the rank of a Colonel or Lieutenant Colonel, and the Officer in Command of His Majesty's Naval Forces on the Station, if of equivalent rank, their own relative rank being determined by the King's Regulations on the subject.
5. Members of the Privy Council.
6. The Commissioner of the Turks Islands.
7. The Commissioner of the Cayman Islands.
8. Puisne Judges.
9. Members of the Legislative Council.
10. Custodes of Parishes.
11. Collector General (not being Member of Legislative Council).
12. Treasurer (not being Member of Legislative Council).
13. Auditor General (not being Member of Legislative Council).
14. Solicitor General (not being Member of Legislative Council).
15. The Superintending Medical Officer (not being Member of Legislative Council).
16. The Superintending Inspector of Schools (not being Member of Legislative Council).
17. The Inspector General of Police and Inspector of Prisons (not being Member of Legislative Council).

COLONIAL SECRETARY'S OFFICE.

As a consequence of the change in the Constitution of the Island in 1865 one of the first steps taken was the reconstruction of the administrative system, in conformity with the form of government to be brought into operation.

By an Order of the Queen in Council, dated 11th June, 1866, the offices of Colonial Secretary and of Financial Secretary were created and the duties up to that time exercised by the Executive Committee, together with those previously performed by the Governor's Secretary and new duties arising out of the altered form of administration, devolved upon these officers, who were each assigned, by Law 3 of 1866, a salary of £1,500.

The office of Revenue Commissioner was also created by Law 8 of 1866, the performance of the duties thereof, which were in the nature of a direct supervision of the Revenue Department, being required of the Financial Secretary.

As in 1870 the finances of the colony had been satisfactorily re-organized, and a complete reconstruction of the Revenue Departments had been secured, whereby

the necessity for the special services of a Financial Secretary no longer existed, the opportunity was taken on the occurrence of a vacancy in the office of Colonial Secretary to abolish the office of Financial Secretary and to transfer its duties to the Colonial Secretary, whose salary was then fixed, upon special grounds, at £2,000 per annum, £1,500 being fixed as the stipend of any future holder of the office. This change was effected by Law 7 of 1870, and provision was at the same time made for the appointment of an Assistant Colonial Secretary. The staff of the two Secretariats was then united. On the occurrence of a vacancy in 1883 in the office of Colonial Secretary by the resignation of Mr. Newton, Mr. Walker was appointed to the office at the reduced salary of £1,300 a year; and, as the result of the Report of the Royal Commissioners, the salaries of the offices of Assistant Colonial Secretary and of Chief Clerk were in 1884 reduced to £700 and £500 a year, respectively, and in December, 1897, the Governor appointed Mr. Cork Assistant Colonial Secretary, at a salary of £600, rising to £700. In August, 1898, owing to the need for economy the Office of Chief Clerk was abolished. On Mr. T. L. Roxburgh's appointment as Assistant Colonial Secretary the salary of that Office was reduced to £600.

ESTABLISHMENT OF THE COLONIAL SECRETARIAT.

Office.	Name of Holder.	Salary and other Emolument.	Date of First Appointment to Public Service.
Colonial Secretary	Hon Sydney Olivier, C.M.G.	£1,300 0 0	13th Dec., '67
Asst. Colonial Secretary	T. L. Roxburgh	600 0 0	1st Jan., '82
First Class Clerk	J. B. Lucie Smith	480 0 0	3rd March, '72
Ditto	Alfred Cork	360 0 0	1st May, '76
Ditto	Robert Johnstone	360 0 0	1st March, '78
Second Class Clerk	J. M. Casserly	300 0 0	29th Aug., '78
Ditto	G. M. Wortley	300 0 0	1st April, '80
Ditto	A. C. Finlay	160 0 0	1st Feb., '91
Third Class Clerk	D. H. Hall	150 0 0	22nd April, '92
Ditto	W. S. Evans	180 0 0	Sep., '96
Ditto	P. H. Morris	120 0 0	1st April, '95
Sorter	J. B. Kilburn	78 0 0	19th Mar., 1900

NOTE.—Mr. Lucie-Smith is also Clerk to the Privy Council. Mr. Johnstone is also Secretary to the Board of Supervision. Mr. Wortley is also Secretary to the Jamaica Schools Commission.

PUBLIC WORKS DEPARTMENT.

(A short history of the growth of this Department will be found in previous issues.)

From 1890, the expenditure on main roads has been defrayed from the General Revenue of the Island with the exception of a few cases in which roads and bridges were constructed by grants from the Parochial Road Revenue Fund and afterwards taken over and maintained as main roads.

The following are some of the new roads constructed or reconstructed during this period :—

Annotto Bay to Port Maria.	Chapelton to Cave Valley.
Annotto Bay Junction Road (completed.)	Montego Bay to Adelphi.
Free Town to Rules Pen.	Port Antonio to Sandy River.
Milk River to Old Toll Gate at St. Jago.	From Hope Bay up the Swift River Valley.
Lucea to Glasgow.	

Loop Road from Linstead Market by the Railway Station to the Rio Magno Bridge
Barquadier Road at Chapelton.

Riversdale by Williamsfield, Kendal, Richmond and Highgate to White Hall.

Richmond to Auguakta Vale.

Barnstaple *via* Ulster Spring, Albert Town, Troy and Oxford to Greenhill and by Balaclava to Lilliput.

Cabbage Hall to Woodhall.

The following important Bridges were also erected during this period :—

Nightingale Grove near Old Harbour.
 Rock near Falmouth.
 Flint River between Montego Bay and Lucea.
 Rio Minho at May Pen.
 Middle River at Annotto Bay.
 Warner's Pond at Port Maria.
 Black River at Linstead.
 Bodles Gully near Old Harbour.
 Horse Savanna in Portland
 Cane River in St. Ann.
 Church Spring at Yallahs.
 Potosi River near Bath.
 Sulphur River at Bath.
 Caneside River near Port Antonio.
 Orange Hill, Moore Hall, Dunder Gully, Dry Gut, Richmond and Whitehall, in St. Mary.
 Tryall Gully in Hanover.
 Mighty Gully near Old Harbour.
 Orange River at Sutherlands Fording.
 Dry Gut Gully in St. Mary.
 Pear Tree Bottom in St. Ann.
 Duppy River, Leith Hall River, Hog River, (three crossings) and Pompey River, in St. Thomas.
 Annotto River in Portland.
 Mahogany Vale Bridge in St. Andrew.
 Lloyds Gully Bridge in St. Catherine.

The most important of these bridges is that over the Dry River, which was completed in the year 1874. The necessity for this structure had long been felt. The river had been known to rise as high as 37 feet above the bed within a few hours. The bridge consists of three spans, the centre span being 150 feet in the clear and the two outer ones 75 feet each, the underside of the girders is 46 feet above the bed of the river, that is, nine feet above the highest known level of the flood water. The cost of this magnificent structure was £16,901, exclusive of the cost of land and of approaches.

By Law 7 of 1881, power was given to raise a loan for building Bridges over the Yallahs and Morant Rivers in St. Thomas, and the Rio Grande, Buff Bay, Spanish and Swift Rivers in Portland, but this power remained for several years in abeyance. By Law 33 of 1887 power was given to apply a portion of the above-mentioned loan to the building of Bridges over Roach's Gully, the Devil's River, and Harbour Head River in St. Thomas, Priestman's River, and White River in Portland, and the Dry River and Pencar River in St. Mary. In 1888, His Excellency Sir Henry Norman, with the approval of the Secretary of State, ordered the construction of all the Bridges in Portland and St. Mary named in the above Laws, and of the Bridges in St. Thomas named in Law 33 of 1887. The works were begun in the Spring of 1889, and the several Bridges were completed and opened to the public on the dates set against them in the following list :—

Harbour Head River, August, 1890
 Roach's Gully, August, 1890
 Priestman's River, October, 1890
 White River, November, 1890
 Buff Bay River November, 1890

Devil's River, December, 1890
 Pencar River, January, 1891
 Dry River, January, 1891
 Spanish River, February, 1891
 Swift River, August, 1891

Rio Grande, May, 1892.

All these bridges have wrought iron superstructures, capable of carrying the heaviest loads that can come upon them, and, with the exception of the Harbour Head Bridge, which is carried on cast iron screw piles 18 inches in diameter, all are carried on concrete piers and abutments. The bridges over the seven rivers between Annotto Bay and Port Antonio are all of one type, differing only in the number of openings which are all of 76 feet clear span. The foundations of the piers are laid in wrought iron caissons 24 feet long and 6 feet wide sunk in the bed of the rivers and reaching to low water level. Owing to large boulders being continually encountered in the river beds, the great depth to which many of the caissons had to be sunk, and the dangerous floods to which these rivers are subject,

the difficulties to be overcome were very great. The impossibility of transporting the heavy pieces of ironwork by land over the hills between the sea ports and the sites of the bridges, and the consequent necessity of carrying them by sea and landing them on various dangerous beaches on an inhospitable coast, formed another formidable difficulty which had to be overcome.

The Rio Grande Bridge was the last of these Bridges completed, and is the largest in the island, being 520 feet long, and having six openings. The easternmost pier is founded at a depth of 33 feet below low water and has a total height of 48 feet. Its completion was hailed with great rejoicing by the inhabitants of the Parish, who had suffered greatly by the frequent interruptions of communication caused by floods in these dangerous rivers.

It was ultimately found inadvisable to carry out the erection of the bridge over the Yallahs and Morant Rivers in the manner contemplated at the time of the passing of Law 7 of 1881, and Law 1 of 1891 was then passed, under the powers of which a new main road was constructed from the 11th mile post on the Windward Road by Cambridge Hill, Ramble, Cedar Valley and Trinity Ville to Morant Bay on the line of which the following bridges were erected, viz., at Easington, Ramble, Negro River, Allan Spring, Palmetto Gully, York River, Sandy Gully and Johnson's River. On the completion of this road, it was thought very desirable to construct an extension from the point where it crossed the Johnson's River Bridge to the town of Bath, and also to construct a branch road from where the interior road crossed the Negro River Bridge, through Belvedere, to join the coast road on the western side of the Johnson's River, this was done under authority of Law 7 of 1894.

The loans for the system of roads and bridges authorized by these four Laws amounted to £120,000, the principal and interest being made a charge against General Revenue.

The rapid growth of the cultivation and export of fruit and the consequent call for improved means of communication induced Sir Henry Blake to provide for the transfer of a considerable mileage of the more important Parochial Roads to the category of Main Roads, and for improved maintenance of the remainder by the consequent relief given to the road funds of the several parishes by the passing of Law 17 of 1890. Under this Law certain taxes were appropriated for providing interest and sinking fund on a loan of £140,000 to be expended in reconstructing the roads so taken over as Main Roads, and also an annuity equal to about £20 per mile per annum for their maintenance. In the succeeding three years an aggregate length of 981 miles were thus added to the Schedule of Main Roads. The revenue raised by the appropriated taxes fell off very appreciably in the years 1896-97, and at the same time the average allowance of £20 per mile proved inadequate for the maintenance of the road. Law 4 of 1898 was therefore passed providing for the provision for the maintenance of all the Main Roads from General Revenue and for the merging therein of the net revenue from the appropriated taxes after paying interest and sinking fund on the loan Law.

The following are some of the principal roads so taken over:—

St. Andrew—All the important driving roads in Liguanea plain. From foot of Nollans Hill via Lawrence Tavern and Mt. Charles to line of Saint Mary. From Gordon Town, via Guava Ridge to line of St. Thomas at Mahogany Vale Bridge. From New Castle Road near King's Bridge, via Content Gap and Pleasant Hill to Silver Hill Gap.

St. Thomas—From Cedar Valley, by Brook Lodge to Mahogany Vale Bridge. Port Morant Cotton Tree to McGill's Wharf, Main Road to Port Morant Wharf, Golden Grove to Rocky Point Wharf, Bachelor's Hall, via P. G. River Works, to Pleasant Hill Gap.

Portland—St. Margarets Bay, through Meydaw, Shrewsbury and Elysium to Hope Bay. Doubloon Spring, via Chepstow to Spring Garden. Mabiss Bridge to Berwick Spring.

Saint Mary—Crescent Works by Fontabelle to Oracabessa, Hampstead to Sandside, Port Maria, through Quebec to Islington, Orange Hill through Bellefield to Highgate, Annotto Bay to Fort George, Fort Stewart to May Hill Bridge.

Saint Ann—Greenwich Park to Golden Grove, Priory to Bamboo, Runaway Bay to Orange Valley, Dry Harbour through Queenhythe to Dornock, Enfield to Queenhythe, Charlton through Ballintoy to Stepney.

Trelawny—Ulster Spring through German Town and Wait-a-Bit to line of Manchester near Colyville, Falmouth, via Tilston to Wakefield Corner, Salt Marsh to Kent.
Saint James—Fairfield, via Spring Mount and Springfield to line of St. Elizabeth near Niagara River Sink, Montpelier, via Cambridge to Retrieve Bridge, Belfont Bridge to Orange River, Main Road to Adelphi, via Latium to Industry.
Hanover—New Green Island, via Phoenix to Silver Spring, Mosquito Cove, via Jericho to Kew Bridge, Dundee Fording, via Donalva to Penny Cooks, Solas, via Cacoon to Davis' Cove.
Westmoreland—Savanna-la-Mar to Little London, Little London to Morgan's Bridge, Little London to Springfield, Georges Plain to Ferris, Phoenix Park to Whithorn, Struie to Belfont Bridge, Belfont Bridge to Retrieve Bridge.
St. Elizabeth—Black River to Mountainside, Fullerswood through Williamsfield, &c., to Letitz, Lacovia through Burnt Savanna to Mountainside, Luana through Rectory, &c., to Martell's Corner, Barton's Bridge through Magotty, &c., to join Main Road from Lilliput to Balacava, Vauxhall through Elderslie to Horse Guards.
Manchester—Mandeville, via Green Vale to Spur Tree, Mandeville, via Plowden Hill and Rest shop to Alligator Pond, Newport, via Enfield, May Day Hill and Belle Retire to Porus, Williamsfield to Cabbage Hall, Shooter's Hill, via Walderston, Christiana, &c., to Coleyville, Kendal to Grey Abbey.
Clarendon—Bog Corner, via Hayes, to May Pen, Hermitage to Brockenhurst, May Pen through Sevens to Low Ground. Rest, through Rowington Park to Cook's Gate. Pitts Comer, via Cook's Gate and Parnassus to Four Paths. Four Paths to Thompson Town. Mears Corner, by Frankfield to Grantham: Woodhall to Cave River and Yankee River Junction. Chapelton, through Suttons, Low Ground, Ludlow, &c., to Pedro River.
St. Catherine—Kingston Road, by Dawkins Ford and Gregory Park to Naggs Head. Spanish Town to Port Henderson. Bushy Park Station to Spring Garden. Old Harbour by Bartons to Browns Hall. Ewerton via Worthy Park and Point Hill to Aylmers. Linstead by Dover Castle to Guys Hill. Shenton by Harkers Hall to Cassava River Bridge. Bog Walk by Springvale and Tingleys to Point Hill.

By Law 20 of 1892 a Loan of £100,000 was authorized to be raised chargeable against General Revenue for the erection of bridges over the rivers, on the most important roads of the island, and under the provisions of this Law bridges were erected over the following rivers, viz.:—

St. Andrew—Falls River (2), Cassava River.
St. Thomas—Plantain Garden River at Hordley, White River, Island River and Plantain Garden River at Bath, Mundicot River, Negro River.
Portland—Banana River, Low Layton Swamp, Breastworks River, Downs River, Negro River at Seaman's Valley, Mulrton River, Mulatto River, Christmas River, Little Spanish River, Caenwood River, Mabess River, Black River, Tranquillity Spring, Bellas Spring, Silver Hill Spring, Silver Mount Spring, East Town River, Port Antonio.
St. Mary—Oracabessa River, Rio Novo, Forked River, Tryall River, Pond Mouth River, Rio Sambre (2), Jack's River, May Hill Fording, Tiber River, Pagee River, Bray's River, Dry River, Wagg Water River.
St. Ann—Pedro River, Laughlands River, Cove River, Cave Valley Gully, Cave River, Trelawny—Hecor's River.
St. James—Boggy Gut River, Running Gut River, Worcester River, Split Hill River, Tangle River (2), John's Hall River (2), Eden Gully, Seven Rivers (2), Chesterfield River (2).
Hanover—Bamboo Bottom River, Big River, Grange River, Kendal River, Haughton Tower River, Ginger Gut Gully.
Westmoreland—Dunbar's River, Gooden's River, Bartlett's River.
St. Elizabeth—Orange River, Ginger Hill Gully.
Manchester—One Eye River.
Clarendon—Rio Minho at Hermitage, Springfield Gully, Milk River, Sandy River, Green River, Congo Gully, Rock River, Thomas River, Garden River, Catcheel Gully, Rio Minho at Savoy, Roaring River, Ballard's River, Dawkin's River, Cave River, Rio Minho at Frankfield.
St. Catherine—Rio D'Oro, Dover Gully (2), Pedro River at Harker's Hall.

By Law 13 of 1895 authority was given for a loan to be raised for the construction of Mountain Roads in St. Andrew, St. Thomas and Portland, and a new driving road has been made from the Cooperage near Gordon Town, via Newcastle and over Hardware Gap to Buff Bay in Portland, with a branch to Silver Hill Gap. Surveys have also been made of the road from Gordon Town via Guava Ridge to Windsor Forest, and from Bath via the Cuna Cuna Mountains to the line of Portland, near Moore Town.

In addition to work under Loan Laws many bridges and roads were constructed and improved by funds provided by General Revenue during the last 12 years, among which were the following :—

Roads—Widening road, Spring Garden to Buff Bay. Improving road and building culverts, and improving Drainers Hill on road from Annotto Bay to Whitehall. Deviation of road at Barracks Hill, Port Maria. Reconstruction of Banana Street, Port Maria. Filling gullies on road Dry Harbour to Brown's Town. Blasting rocks on Lottery Hill, near Water Valley. Widening and completing road. Construction of road, Davyton to Bamboo, and from Logie Green to join this road. Construction of roads to various Crown Lands sold to settlers in Trelawny, St. Ann and Portland.

Bridges—

Church Spring, Yallahs, St. Thomas	Moore Hall	St. Mary
Potosi River, Bath	Dunder Gully	"
Sulphur Spring, Bath	Whitehall	"
Nutts River	Orange River	"
Darricks River	Dry Gut	"
Pompey River	Pear Tree Bottom	"
Leith Hall River	Hopewell	St. Ann
Hog Rivers (three)	Tryall Gully	St. James
Annotto River	Congo Gully	Westmoreland
Lennox River	Mighty Gully	Clarendon
Orange Hill	Rio Magno	St. Catherine.
Portland		
St. Mary		

The main roads have in many other places been widened and improved and there are now 1,915 miles 68 chains open for traffic, the average cost for the maintenance of which for the financial year ended 31st March, 1902, was £24 8s. 2d. per mile.

PUBLIC BUILDINGS.

On the inauguration of the new Constitution in 1866, the Director of Roads also assumed the charge and supervision of the Public Buildings. But no new permanent buildings were taken in hand until the year 1870. The following are the most important new works carried out since then :—

Lepers Home at Spanish Town
 Lazaretto at Green Bay
 Fourteen new Court Houses
 Twenty-five new Police Stations
 Eight Public Hospitals
 Enlargement of the Public General Hospital at Kingston
 " " " Lunatic Asylum and erection of a new female Lunatic Asylum
 " " " General Penitentiary
 " " " St. Catherine's District Prison
 Extensions and improvements at King's House, St. Andrew
 " " " at Boys' Reformatory at Stony Hill
 Girls' Reformatory at Admiral's Pen
 Boys' Industrial School at Hope
 Girls' " " Shortwood
 Government Printing Establishment.
 Nine Residences for Inspectors of Police.

Among the other important works carried out by the Department are the establishing of the extensive Irrigation Works in connection with the Rio Cobre; the erection of a large and convenient Market in Kingston, with public landing places in the harbour; the enclosing and laying out of the Square as a Public Garden, which improvement has done much for the embellishment and convenience of the city; the erection of Gas Works in Kingston; the purchase of the rights of the Kingston Water Company and the improvement of the Works, whereby Kingston has been given a constant water service which is excelled in few places either for quality, quantity or pressure; the erection of Slaughter Houses for Kingston; and the establishment and working of a system of water supply for Spanish Town, Old Harbour, Morant Bay, Port Antonio, Port Maria, St. Ann's Bay, and Montego Bay.

Surveys, plans and estimates have been prepared for the irrigation of the District of Vere by water from the Milk River near St. Jago, and the construction of the works has been proceeded with.

ESTABLISHMENT OF THE PUBLIC WORKS DEPARTMENT.

Office.	Name of Holder.	Salary and other Emolument	Date of First Appointment to Public Service.
ROADS AND WORKS.			
Director of Public Works	Hon. V. G. Bell, M.I.C.E.*	£ 1,200 0 0	1st Aug., '86
Assistant ditto	J. D'Aeth, M.I.C.E.*	500 0 0	17th Jan., '73
Electrical Assistant	C. C. F. Monckton	500 0 0	11th Dec., '01
Inspecting Engineer	C. Benwick (acting)	225 0 0	1st Jan., '80
		Also draws his pension as District Engineer.	
Superintendent for Irrigation	F. E. Taylor	250 0 0	1st Oct., '97
	Travelling allowance	50 0 0	
†First Class Superintendent of Roads and Works	J. F. Brennan	300 0 0	15th Feb., '89
Ditto	T. C. Garrett	300 0 0	1st April, '91
Ditto	R. J. deCordova	300 0 0	1st April, '91
Ditto	D. L. Feurtado	300 0 0	1st April, '91
Ditto	C. A. Smith†	300 0 0	1st Oct., '79
Ditto	J. E. Streadwick	260 0 0	1st April, '91
†Second Class Superintendent of Roads and Works	E. M. Morales	250 0 0	2nd March, '94
Ditto	H. Hollis	250 0 0	1st March, '94
Ditto	A. H. N. Jones	250 0 0	1st Oct., '94
Ditto	E. W. Eveleigh	250 0 0	1st April, '96
Ditto	J. M. Lynch	210 0 0	1st Dec., 1900
Accounting Clerk	E. H. Whitehorne	400 0 0	1st Oct., '70
First Class Clerk	C. O. Magnan	300 0 0	27th April, '74
Ditto	George R. Taylor	230 0 0	17th Jan., '81
Second Class Clerk	T. R. Mould	200 0 0	1st Feb., '86
Third Class Clerk	P. L. Abraham	100 0 0	1st April, '97
Ditto	G. S. Cox	100 0 0	1st April, '97
Chief Draughtsman	R. R. Williams	350 0 0	6th April, '75

CROWN LANDS DEPARTMENT.

SHORTLY after the commencement of Sir John Grant's administration a Survey and Lands Division of the Public Works Department was established and the Director of Roads was constituted its head. The officer in charge of the division was styled the Government Surveyor.

Government lands have now all been classified, their histories and titles inquired into (most of which were previously unknown) and surveys made and possession taken, in cases where, formerly, the lands had been either unpossessed or in adverse possession. In addition, the titles to lands held by trustees for certain Government purposes and those strictly parochial have been enquired into and verified, and the lands have been surveyed and placed upon stable and certain tenure, and those not required for Government purposes have been leased at fair rentals.

There were also at the time of the establishment of the Lands Department numerous properties all over the island in the possession of squatters, and there were vast tracts on which the ordinary quit rents had not been paid for many years. Much of this land was either unowned or unrepresented.

By successive acts from 1867 to 1887 the Government became the trustees of all lands in the possession of persons without any legal or equitable title. The owners may recover the lands upon payment of the expenses incurred by the Government, but after seven years the Government have the power to sell. In this way 26,766½ acres have been recovered from 1,539 squatters. These lands are situated in various parts of the island and consist chiefly of abandoned estates and plantations, whose owners were either not known or who had so neglected their properties that they fell into the hands of squatters. Of this land much has been restored to its legitimate

* The Director of Public Works and Assistant Director of Public Works and the District Engineer are reimbursed travelling expenses according to the scale at present in force.

† The First and Second Class Superintendents of Roads and Works receive travelling allowances in addition to their salaries.

‡ Mr. Smith receives £40 per annum as Superintendent of the Spanish Town Water Works.

owners, much has been sold after the expiration of the seven years trusteeship, and the remainder is still in the possession of the Government and leased to various persons. The rents from these and other lands amounted to £1,544 0s. 1d. for the Financial Year 1901-02.

Law 5 of 1871, and its amendments up to 1896, regulate the forfeiture of lands for non-payment of Quit rents. Under these laws the particulars of no less than 914,468 acres have been investigated, the areas and boundaries ascertained, and the lands advertised as liable to forfeiture. Of this nearly 194,380 acres have been actually forfeited to the Crown; the quit rents on a great deal of the rest have been paid and much remains in process of forfeiture. These forfeited lands are located chiefly in the interior of the island and much of it is very advantageously situated and suitable for new settlements. A large part of it extends over the north-eastern portion of the Parish of Portland and the central parts of Trelawny and St. Ann. All these regions consist of virgin lands and much is well watered with numerous springs, possessing a most salubrious climate, ranging from 2,000 to 6,000 feet in height, and embracing some of the finest coffee land in the island. The geological formation is chiefly of white limestone series.

On 16th November, 1895, a scheme for the sale of Crown Lands to small settlers was brought into operation. Under this scheme not less than 5 acres nor more than 50 can be sold to any one person. A deposit of one-fifth of the purchase money for the land required must be made by the applicant, after which a survey of the land is made and the applicant placed in possession, the remaining four-fifths of purchase money, together with £2 for the cost of survey, being payable in 10 years by 10 equal yearly instalments. If within the period of 10 years the purchaser shall have brought one-fifth of his acreage into good bearing in Kola, Coffee, Oranges or other permanent crop-producing plants, he is released from payment of, or is refunded, as the case may require, one-fifth of the purchase money. Up to 31st March, 1902, 1,827 applications have been received, covering 16,735 acres; and 1,473 lots, covering 16,184 acres, have been surveyed and put in possession of the purchasers who have paid £6,339 16s. 0½d.

The following table shows the Government lands that are under lease; those that are unoccupied, and the parishes in which they are situated:—

Parish.	Government Land Unoccupied.	Government Land under Lease to various Persons.	Unpatented Land.	Totals.
	Acres.	Acres.	Acres.	Acres.
Kingston	16½	1,209½	—	1,226
St. Andrew	1,996	87½	—	2,083½
St. Thomas	4,593	255½	—	4,848½
Portland	28,417	481	1,170	30,068
St. Mary	1,406	10½	—	1,416½
St. Ann	22,432	14	4,335	26,768½
Trelawny	19,847½	—	14,251	34,098½
St. James	2,893½	—	1,700	4,593½
Hanover	—	—	—	—
Westmoreland	302	11½	—	313½
St. Elizabeth	13,041	300	10,567	23,908
Manchester	300	—	—	300
Clarendon	6,508	7,800	—	13,808
St. Catherine	6,713½	16,144	—	22,857½
Grand Totals	108,465½	25,801½	32,023	166,289½

The stir created by the Government in regard to lands squatted on, and lands liable to forfeiture for non-payment of quit rents, has induced many people to look after properties which they before deemed almost valueless; and it is believed that many more squatters have been evicted by private individuals than by the Government, and numbers of persons have been induced to pay up the quit rents upon their outlying land.

From time to time about 95,000 acres have been actually surveyed and 652 leases have been effected, covering 109,709 acres.

The Government have realized £27,828 6s. 8½d., from sales of land, while the lands escheated have been valued at £1,552.

The Survey Department has also had numerous references from the Colonial Secretary's Office and other Departments, involving considerable investigation; searches in the Island Record Office and reports; also correspondence with and instructing the several Government Bailiffs in possession of Government lands all over the island and receiving and checking their accounts.

Numerous plans of particular places as well as of districts, for the use of the Government in various ways, have been prepared; and surveys for the Rio Cobre Canal, Railway extension, and for new roads, &c., have from time to time been made.

The Survey Branch has also prepared, in duplicate, cadastral plans, on a scale of four inches to one mile, for the use of the Collectors of Taxes of all the parishes of the island. These plans represent every property and parcel of land from ten acres and upwards, and show correctly their extent, area, boundaries and names, as well as the names of the owners; also the roads, rivers and other topographical details.

On the 1st October, 1890, the Survey Branch, which was formerly attached to the Public Works' Department, was organised into a separate service, and the Government Surveyor was appointed head of the Department under the designation of Surveyor General.

In 1889 the Jamaica Railway was sold to Mr. Frederick Wesson and his associates on condition that the existing lines were extended to Montego Bay and Port Antonio from Porus and Bog Walk. The Surveyor-General was charged with the duty of acquiring lands for the tracks of these extensions. The tracks are 120 miles long and cover 1,160½ acres of land acquired from 915 landowners, and have cost, to 31st March, 1900, £82,315 10s.

Under the 34th Section of the agreement attached to Law 12 of 1889, the Promoters of the Railway are entitled to one square mile of Government land for each mile of Railway constructed, and 74,443 acres, or 116½ square miles of land have been conveyed to them, leaving 2,367 acres, or 3¾ square miles, selected by the Promoters, and to be conveyed to them on forfeiture.

ESTABLISHMENT OF THE CROWN LANDS' DEPARTMENT.

Office.	Name of Holder.	Salary and other Emoluments	Date of First Appointment to Public Service.
Surveyor General	W. C. Liddell*	£ s. d. 500 0 0	1st May, '81
Accountant	E. N. McLaughlin (pro tem.)	250 0 0	1st July, '79
Third Class Clerk	E. G. Wilson	100 0 0	1st March, '93

AUDIT OFFICE.

The Audit Office is situated in Harbour Street and occupies the upper floor of the Treasury building.

An Auditor General was first appointed in 1851.

The expenditure in the various Departments is checked and examined every month.

Under a law passed in 1888, the Parochial Accounts are subjected to an examination in the Audit Office and half yearly inspection of the Boards' Accounts is made locally by an officer of the Audit Office. The value of these local inspections has been fully demonstrated.

* Re-imbursed travelling expenses.

ESTABLISHMENT OF THE AUDIT OFFICE.

Office.	Name of Holder.	Salary and other Emolument.	Date of First Appointment to Public Service.
		£ s. d.	
Auditor-General	- Louis J. Bertram	800 0 0	March, '78
Chief Clerk	- W. C. G. Arrowsmith	*400 0 0	1st May, '66
Senior Clerk	- G. McN. Livingston	400 0 0	16th Aug., '69
First Class Clerk	- William Duff	300 0 0	10th Dec., '66
Ditto	- H. E. Laidman	300 0 0	20th Oct., '73
Ditto	- E. DuMont	290 0 0	1st Feb., '75
Second Class Clerk	- Ellis Wolfe	200 0 0	1st Aug., '87
Ditto	- G. W. Taylor	200 0 0	6th Oct., '79
Ditto	- J. L. Pietersz	190 0 0	10th Dec., '85
Ditto	- C. C. Kelly	170 0 0	1st June, '88
Ditto	- S. W. Royes	100 0 0	1st Mar., '93
Third Class Clerk	- W. E. A. Pigou	100 0 0	1st April, '97
Ditto	- T. A. Bicknell	95 0 0	1st Feb., '99
Ditto	- J. M. Burke	80 0 0	17th Sep., 1901
Ditto	- F. A. Townshend	100 0 0	1 June, '92
Copyist	- J. Mackay	78 0 0	1st Aug., 1901

TREASURY.

THE Receiver General's Office is one of the ancient institutions of the colony. It was at first established at Port Royal and the records narrowly escaped destruction in the great fire of 1703. In that year it was (with the other public offices) transferred to Kingston, where it has since continued.

In 1733 a law was passed requiring the Receiver General or his Deputy to attend at his office on all working days from 9 to 11, and from 2 to 4, under a penalty of £20 for every default; and in 1802 he was granted a salary of £7,000 currency (equal to £4,200 sterling) in lieu of commissions, except the five per cent. payable to him under the Permanent Revenue Act of 1728. Subsequently the salary was reduced to £3,000, which was the amount received by Mr. John Edwards, the last patentee of the office.

The Receiver General was by a law passed in 1733 prohibited from lending out the public moneys or of being concerned in any commercial or other transaction, or of holding any other office or appointment whatsoever. His salary was reduced to £1,000 in consequence of the appointment of an Auditor General; but in 1851 it was increased to £1,200 per annum, and the commissions payable to him under the Permanent Revenue Act, and all such fees as he had been accustomed to receive, were made payable into the Treasury for the use of the island.

Law 4 of 1868 repealed the previous law, in which the rate of interest payable by the Bank on the daily cash balances was specified, and enacted "that the Governor, with the advice of the Privy Council, shall from time to time establish such rules and regulations as may be necessary for keeping the accounts of the Receiver General with such bank or banking institution, and also for the payment and appropriation of the moneys paid therein." Under one of the rules now in force the same rate of interest as heretofore, namely, 3 per cent. is payable by the Bank on the minimum monthly balance, after deducting £10,000, and the sum annually estimated as realizable from this source of revenue is £1,500.

Law 3 of 1868 granted to the Governor the power of prescribing regulations and forms for the guidance of all parties having the receipt, collection and payment of the public revenue, and repealed all previous acts detailing these duties.

* Also receives £50 a year for parochial inspection.

Law 10 of 1868 abolished the office of Receiver General and created the office of Treasurer, giving him all the power and charging him with all the duties hitherto performed by the first named officer. The third clause of this law placed the Treasurer's department under the supervision and control of the Revenue Commissioner appointed under Law 8 of 1866.

A Parochial Treasury was established in every parish in 1868, the Collector of Taxes being placed in charge as Local Treasurer. Formerly there were no means of making local payments, however small the amount, except by bills on Kingston. Persons receiving small salaries and all others who had to receive small sums of public money, such as parochial road contractors for example, were seriously inconvenienced under this system, for they could not get their bills cashed on the spot, without submitting to a heavy charge by way of discount. The smaller the bill and the poorer the holder the more discount he had to pay to get his own money; and this occurred while the Collector of the parish might be put to some risk and difficulty in remitting his collections to Kingston. Under the new system all local payments, so far as local receipts may make it possible to do so, are paid at the Parochial Treasuries under orders, general or special, from the Chief Treasurer.

On the 1st May, 1879, an Inland Money Order System was also established in connection with the Treasury. Orders obtained at the office in Kingston are payable at any Parochial Treasury, and each Parochial Treasurer is authorized to issue orders payable at the Treasury in Kingston or at the following Parochial Treasuries: Morant Bay, Port Antonio, Port Maria, St. Ann's Bay, Spanish Town, May Pen, Mandeville, Black River, Savanna-la-Mar, Falmouth, Montego Bay, Lucea. The commissions chargeable are as follow:—

For sums under 10s.	2d.	For sums of £5 and under £6	7d
" of 10s. and under £2	3d.	" of 6	7 8d
" of £2	4d.	" of 7	8 9d
" of 3	5d.	" of 8	9 10d
" of 4	6d.	" of 9	10 11d
For sums of £10		1s.	

SAVINGS BANK BRANCH.

SAVINGS BANKS were first established in this island in the year 1837 under the Act 7th William IV., chapter 6.

These Banks were managed by a Board of Officers consisting of a President, Vice-President, Trustees, Managers, Auditor, and Treasurer or Secretary, the rules framed for their government being approved and certified by a Revising Barrister. The deposits received by the Bank were invested in the Island Treasury at 6 per cent. interest, while the depositors received interest at the rate of 4½ per cent., the interest to depositors being payable half-yearly. The following were the Banks that existed under the old law, each of which was opened once a week for the transaction of business:

Kingston established	1838	Hanover established	1856
St. James	1838	St. Mary	1856
Trelawny	1842	Westmoreland	1865
St. Ann	1845	Vere	not known.

These Banks did good service and enjoyed the confidence of the public until the Secretary of the Trelawny Bank committed a series of forgeries, for which he was indicted and sentenced to 14 years penal servitude. The depositors then learnt that their savings were not secure and a panic ensued. The Government intervened and towards the end of the year 1870 obtained the passing of a law to establish a Government Savings Bank, with branches throughout the island. The direct security of the public chest was given for the due re-payment of all moneys deposited, and for the regular payment of the interest thereon, the rate being fixed at 4 per cent., calculated to the 30th September in each year. In the session of 1880 the interest to depositors was reduced to 3 per cent., and in December, 1897, to 2½ per cent.

Law 33 of 1882 provides that a deposit shall not be of a less amount than 1s. or some multiple of 1s. ; also that no depositor shall be entitled to deposit in any one year any sum of money exceeding in the whole £200, nor at any time have in deposit more than £400. Deposits, however, on behalf of a charitable or friendly society may amount to but not exceed £500 in any one year ; but the accumulated deposits of any such institution may not exceed at any time £1,000. There is no limit to the amount which may be deposited on account of any public department fund. Secrecy is enforced on all officers engaged in the discharge of the duties of the Bank, and, except in due course of law or to the Revenue Commissioner, transactions of a depositor are not disclosed.

Under the provisions of the 3rd section of Law 8 of 1879 deposits may now be made by a married woman, and such deposits are to be deemed her separate property ; provided that if any such deposits are made by a married woman by means of moneys of her husband without his consent a Judge may, upon an application under section 6 of the law, order such deposits or any part thereof to be paid to her husband.

Deposits of £5 are re-paid without any previous notice being required, but if the amount exceeds that sum but does not exceed £50 one week's notice is required ; over this amount two weeks' notice must be given. The deposits of a deceased person if above £25 can be paid only on the production of the probate of the will, or under letters of administration ; but any deposits under that amount may be paid by the Manager, with the concurrence of the Revenue Commissioner, to any person who may appear entitled to the same. The payments made on account of the property of deceased depositors during the year 1901-1902 were as follows :—

Under Letters of Administration	£515 15 9
„ Letters Testamentary	6 7 10
„ Revenue Commissioner's authority	235 10 3
„ Power of Attorney	5 0 0
			<hr/>
			£762 13 10

The branches of the Bank were at first open to the public once in each week, but in order to afford increased facilities they are now opened daily, and the boon has been much appreciated. Some of the sub-branches are now opened weekly instead of monthly as heretofore.

The following is a statement of the transactions of the Government Savings Bank from 1891 to 1901 :—

Year.	Accounts Opened.	Accounts Closed.	No. of Deposits.	No. of Withdrawals.	Amount of Deposits.	Amount of Withdrawals.
1892-93	3,416	2,354	26,087	29,481	£197,613 2 2	£219,686 2 9
1893-94	3,734	2,098	29,676	30,239	235,941 9 1	208,192 1 7
1894-95	3,801	2,343	31,009	32,466	220,983 9 6	237,645 15 6
1895-96	4,027	2,709	34,528	34,037	240,542 12 6½	242,251 8 4½
1896-97	3,970	2,819	30,697	36,583	227,562 3 4	234,462 5 5½
1897-98	3,869	5,947	30,660	35,607	216,308 15 10¼	239,773 11 5½
1898-99	4,068	2,978	33,718	34,368	225,431 8 1¼	212,689 5 6¼
1899-00	3,832	2,769	32,860	36,814	218,416 7 11	244,665 5 3¼
1900-01	3,570	2,642	31,513	37,067	209,929 13 1	238,176 6 11¼
1901-02	3,417	2,628	30,840	33,990	196,620 14 4¼	232,982 19 8

There were on the 31st March, 1902, 34,137 depositors, including charities, societies, clubs, and public functionaries investing in their official capacities.

The following statement shows the distribution of the amount held as deposits on the 31st March, 1902 :—

Administrator-General's Account	.	.	£12,801	7	9½
Bankrupt Estates	.	.	9,824	8	9½
Charities	.	.	1,543	13	8
Chancery Accounts	.	.	15,498	8	5
Government Accounts	.	.	3,869	1	4
Old Savings Bank Balances	.	.	1,842	2	11
Private Depositors, Societies and Clubs	.	.	375,538	2	8½
Government Trusts	{	.	2,073	11	1
Other Trusts		.			
Turks Islands	.	.	2,107	9	11
Total	.	.	£424,648	6	2½

The total amount of interest credited to depositors since the establishment of the Savings Bank amounted to the sum of £295,573 8s. 1d. During the year 1901-02 the amount was £10,143 0s. 5d.

The investments on account of the bank are chiefly in English consols and Colonial debentures bearing interest at the rates of 3, 3½, 4, 4½, and 6 per cent. On 31st March, 1902, they stood thus :—

Consols	.	£20,404	17	3
Debentures and Inscribed Stock	.	400,444	13	4
Treasury Debt	.	3,735	6	6½
Cash in hand	.	63	9	0½
Total	.	£424,648	6	2½

Branches of the Government Savings Bank are now in operation at the following places :—

OPEN DAILY.

Kingston.
Morant Bay.
Port Antonio.
Port Maria.
St. Ann's Bay.

Falmouth.
Montego Bay.
Lucea.
Savanna-la-Mar.

Black River.
Mandeville.
May Pen.
Spanish Town.

Sub-Branches of the Government Savings Bank are established at the following places :—

Port Royal, open every day.
Buff Bay, open every Friday.
Annotto Bay, open on every Friday.
Brown's Town, open on Mondays,
Thursdays, and Saturdays.
Halfway-tree, every day except Saturdays.

Santa Cruz, open on every Saturday.
Alley, open on each Friday.
Chapelton, open each Saturday.
Linstead, open each Wednesday.
Old Harbour open each Thursday.

In order to encourage thrift and saving habits among the people, and to give an opportunity to those who are not able to use the Government Savings Bank in consequence of the distance from their homes of a branch or sub-branch, as well as to enable smaller deposits to be received than are allowed by the Government Savings Bank, Penny Banks (in respect of which however the Government has no responsibility) have been established in several districts of the island by Ministers of Religion and other influential gentlemen. The result of the movement, which began on the 1st January, 1881, was that on the 31st December, 1897, (the close of the financial year) there were 43 Penny Banks in existence with 11,703 depositors. The amount deposited during the year was £3,291 and the amount withdrawn was £3,103. Mr. H. W. Livingston, then Manager of the Government Savings Bank, was the originator of the scheme. Penny Banks are now independent of the Treasury and are managed by Ministers of Religion and Managers of Schools.

ESTABLISHMENT OF THE TREASURY DEPARTMENT.

Office.	Name of Holder.	Salary and other Emolument.	Date of First Appointment to Public Service.
TREASURY BRANCH.			
Treasurer*	Vacant	£ s. d.	...
Chief Clerk	E. J. Andrews	400 0 0	1st Feb. '68
Bookkeeper	C. W. Chapman	400 0 0	8th Sep., '76
Cashier	D. P. Fouché	300 0 0	16th May, '81
First Class Clerk	T. B. Hendriks	300 0 0	1st May, '74
Ditto	E. W. Astwood	300 0 0	1st May, '75
Ditto	E. F. Wilson	300 0 0	21st May '80
Second Class Clerk	H. Priest	239 0 0	Oct., '73
Ditto	H. C. Livingston	200 0 0	1st Oct., '85
Ditto	A. L. Harris	200 0 0	16th Aug., '78
Ditto	F. H. McDermott	200 0 0	1st June, '88
Ditto	J. C. Royes	200 0 0	1st Feb., '91
Third Class Clerk	A. J. Durant	100 0 0	1st Mar., '93
Ditto	C. G. Arrowsmith	100 0 0	1st April, '96
Ditto	A. E. Nicholas	110 0 0	1st Mar., '93
SAVINGS BANK.			
Manager	Vacant
Accountant	James Sinclair	400 0 0	15th Feb., '68
Cashier	J. M. Tuckett	300 0 0	25th Nov., '67
First Class Clerk	A. L. Savage	300 0 0	4th Feb., '81
Second Class Clerk	A. H. dePass	190 0 0	1st June, '88
Ditto	C. A. Logan	170 0 0	1st Feb., '92
Third Class Clerk	C. B. Dignum	100 0 0	18th Oct., '92
Ditto	F. H. Smith	100 0 0	1st Mar., '96
Ditto	A. G. Richards	100 0 0	1st April, '97
Copyists	Senior } F. A. Townshend	100 0 0	2nd June, '92
	Junior } E. P. Andrews	78 10 0	25th Sept., '99

STAMP DEPARTMENT.

STAMP DUTIES, which were first imposed in this colony in the year 1760, have always extended over a wide area, and, following the English laws, made dutiable mercantile transactions, law proceedings, the transfer of property, probates of wills, legacies, powers of attorney, Land Surveyors' commissions, policies and various other documents of a similar character.

The Commissioners of Public Accounts were first appointed to superintend the collection of these duties; they were succeeded by two Commissioners of Stamps, and finally the office was confined to one Commissioner, in association with the Receiver-General.

The use of adhesive stamps was added to that of impressed stamps in the year 1855, but they are now legal only on Customs Warrants, Receipts and Bills of Exchange and Promissory Notes drawn abroad and in any manner negotiated in this Island, also letters of allotment and renunciation, and Powers of Attorney for voting by Proxy.

Collectors and Assistant Collectors of Taxes and District Postmasters are, *ex officio*, Revenue Stamp Distributors. The Collectors and Assistant Collectors are allowed 1 per cent. of their sales, and the District Postmaster 2½ per cent. A discount of 2½ per cent. is allowed on purchases of £5 at a time made by vendors of adhesive stamps; in no other case is discount allowed.

Bills of exchange, inland and foreign, promissory notes and foreign bills of lading can now be stamped within 7 days after execution. All other documents must be stamped before execution except the following: No penalty is imposed on documents executed out of the island if stamped within 30 days after arrival in this colony. Spoiled stamps are exchangeable within six months, for which embossed or impressed stamps of the one penny denomination stamps only are given in exchange.

* The Treasurer also receives £200 a year as Manager of the Government Savings Bank.

A return of the shareholders of all banking copartnerships, except those established by Royal Charter, is required to be lodged yearly at the Stamp Office. A composition of 1 per cent. is payable on the notes issued by any banking corporation, to whom also a yearly license is issued by the Commissioner of Stamps.

Stamps are affixed upon Petty Sessions process and licenses, indicating the duty thereon. They are not, however, returnable as stamp revenue except a small portion thereof.

Mortgages, conveyances, bonds or other securities made or given to or by Building Societies, which were formerly exempt from stamp duty, are now made liable thereto, with the exception of mortgages to Building Societies which are not taxable till they exceed £500.

A stamp duty of two shillings per one hundred pounds, and of one shilling per one hundred pounds is charged for registering and transferring Debentures, respectively, under Law 32 of 1887. Revenue therefrom for twelve months to 31st March, 1902, £77 19s. 0d.

Legacy duty is chargeable on all legacies the rates varying according to the consanguinity of the legatee to the testator. Legacies however for the benefit of the husband or wife of the deceased are exempt. The aggregate value of a legatee's benefit when it does not amount to £20 is also exempt. See Law No. 14 of 1898. A receipt for legacy must be stamped within twenty-one days from the date thereof. When an executor is entitled to a legacy he must pay the duty before retaining the same.

The duty on a legacy given by way of annuity must be paid by four equal payments, the first of which must be made before or on completing the payment of the first year's annuity; and the three others in like manner, before or on completing the respective payments for the three succeeding years.

Probate duty received for the financial year ended 31st March, 1902, was £6,857 10s. 10d. Legacy duty for the same period, was £1,915 15s. 11d.

The total collections on account of stamps for the financial year 1901-1902, was £23,167 9s. 10d.

Under the provisions of Law 20 of 1898, Stamp Duty is payable on all "Successions" to personal or real property. This Law came into operation in July, 1898.

The following laws are read with or are cognate to the Stamp Law :—

32 of 1869—Amendment Law 33 of 1868, &c.

38 of 1872—Relating to counterstamping, of documents, reducing the duty on small leases, &c.

5 of 1879—Refunding probate duty in certain cases.

16 of 1879—Legacy Duty Law.

5 of 1882—Marine Insurance.

5 of 1886—Amending Law 33 of 1868, in respect of agreements, &c.

27 of 1886—Imposing Duty on Building Society Mortgages, &c.

18 of 1887—Postage and Revenue Stamp Law.

27 of 1896—Stamp Duty Law, 1868, Amendment Law, 1896.

11 of 1898—Stamp Duty Law, 1868, Amendment Law, 1898.

14 of 1898—A Law to amend the Legacy Duty Law, 1879.

20 of 1898—The Succession Duty Law, 1898.

7 of 1899—A Law to amend the Succession Duty Law, 1898.

22 of 1899—The Stamp Duty Laws Amendment Law, 1899, 6 of 1900, 24 of 1900, 25 of 1901, 15 of 1902.

No Stamp Act was in force during the undermentioned periods :—

From 1st January to 9th May, 1809.

“ 1st January to 24th October, 1833.

“ 1st January to 31st December, 1842.

The present system of stamping documents is by direct impression upon dies in self recording presses, and also by means of over embossed stamps.

The use of counterstamps has been abolished by the repeal of Sections 1, 2, 3, of Law 38 of 1872.

Stamped forms and papers are obtainable at the Stamp Office, Kingston, and at the offices of the several Collectors and Assistant Collectors of Taxes, and at all Post Offices in the country.

Deeds and other documents may be sent to the Stamp Office, Kingston, through the various Collectors and Assistant Collectors of Taxes upon the full amount of Stamp Duty being paid to the Collector or Assistant Collector of Taxes at the time of handing in the deeds or other documents to be sent to the Stamp Commissioner.

SCHEDULE OF STAMP DUTIES.

An Agreement for a Lease or with respect to the letting of any lands, tenements or heritable subjects, is chargeable as a lease.

A Lease made subsequently to and in conformity with the above is chargeable	20	0	6
Agreements for rent of land	0	0	6
Articles of Clerkship	50	0	0
Award	0	15	0
Bills of Exchange and Promissory Notes (inland) not exceeding £5	0	0	1
Exceeding £5 and under £10	0	0	2
Of or above £10 and not exceeding £20	0	0	3
Exceeding 20 " 30	0	0	6
" 30 " 50	0	0	9
" 50 " 100	0	1	0
And for every additional £100 or fractional part	0	1	0

The duties imposed by the Stamp Duty Law, 1868, (Law 33 of 1868) on Bills of Exchange and Promissory Notes, inland, apply to all Bills of Exchange and Promissory Notes drawn abroad and expressed to be paid, or actually paid or endorsed, or in any manner negotiated in this island, and are payable by adhesive stamps, on such bills or notes being so paid, or endorsed, or negotiated.

Bills of Exchange (Foreign)—

The duty is now affixed on one of a set after the following rates:—

Where the amount does not exceed £5	0	0	3
Exceeds £5 and does not exceed £10	0	0	6
" 10 " 50	0	0	9
" 50 " 100	0	1	6
For every additional £100 or fractional part thereof	0	1	6

Bills of Lading (Foreign)—

The duty of 1/6 is now affixed on one of a set.

Coastwise receipt	0	0	3
-------------------	---	---	---

Bonds—

Above £30 and not exceeding £50	0	2	0
" 50 " 100	0	4	0
" 100 " 200	0	8	0
" 200 " 300	0	12	0
" 300 " 500	0	15	0
" 500 " 1,000	1	0	0
And for every additional £1,000 or fractional part	0	10	0

Certificates—

On the admission of a Barrister	15	0	0
On the admission of a Solicitor	100	0	0
Charter-party	0	10	0

Cheques—

On any Banker	0	0	1
On any person or firm other than a Banker, for any sum not less than forty shillings at sight or on demand	0	0	1

Conveyances on sale—

Where the purchase or consideration money therein or thereupon expressed does not exceed Five Pounds	0	1	0
Exceeds £5 and does not exceed £10	0	2	0
" 10 " 15	0	3	0
" 15 " 20	0	4	0
" 20 " 25	0	5	0
" 25 " 50	0	10	0
" 50 " 75	0	15	0
" 75 " 100	1	0	0
and for every additional £50 or fractional part of £50	0	7	6

Transfers of Shares are now liable to duty at the rate of 6d. for every £10 consideration money, but if the consideration is nominal the duty is 2/6.

Copartnership Articles	£1 10 0
Customs Warrants—Inwards and Outwards, per set	0 0 8
Certificate of Naturalization	2 0 0
Deeds, executed abroad, &c.—	
On every Deed or other Instrument executed wholly out of the Island, and not bearing the British <i>ad valorem</i> stamp, the same duty as on like Instruments executed in the Island.	
On every Deed and other Instruments executed partly out of, and partly in, the island, on which the British <i>ad valorem</i> duty has been impressed, one half the island duty.	
On every Deed or other Instrument executed wholly out of the Island, bearing the British <i>ad valorem</i> stamp, the island duty, or in the option of the parties, a duty of	8 10 0
But if any such Deed or Instrument, executed partially or wholly out of the island, shall relate to land therein, and shall not be stamped within twelve months from its execution, then the full island duty is payable.	
On every Deed of any kind whatever, not charged in the schedule nor expressly exempted from all stamp duty	0 15 0
Exchange—	
On every Deed, Decree or Instrument whereby lands or other hereditaments are conveyed in exchange, if no sum or a sum under £200 be paid for equality of exchange	2 0 0
Above £200 <i>ad valorem</i> duty as on a sale on the sum to be paid.	
Leases—	
If annual rent less than £1	0 0 6
Of or above £1 and less than £5	0 2 6
“ 5 “ 10	0 5 0
“ 10 “ 15	0 7 6
“ 15 “ 20	0 10 0
“ 20 and not exceeding £100	0 15 0
Above £100 and not exceeding £200	1 0 0
And for every additional £100 or fractional part	0 10 0
Powers of Attorney—	
Ordinary Power	1 10 0
For the recovery of debts or for the sale of property	0 10 0
To manage an estate, pen, or plantation	4 0 0
Passports	0 5 0
Licences—	
To fire Insurance Companies (yearly)	25 0 0
To retail firearms	4 0 0
To sell gunpowder	4 0 0
To a Banking Corporation issuing notes	65 0 0
Marriage License	5 0 0
Mortgages—	
Not exceeding £25	0 1 6
Exceeding £25 and not exceeding £50	0 2 6
“ 50 “ 100	0 5 0
And for every additional £100 or fractional part	0 5 0
Being a collateral, or auxiliary, or additional, or substituted security, or by way of further assurance for the above-mentioned purpose where the principal or primary security is duly stamped—	
For every £100 and also for any fractional part of £100 of the amount secured	0 2 6
Transfer, assignment, disposition, or assignation of any mortgage, or of any money or stock secured by any instrument of mortgage, or by any judgment—	
For every £100 and also for any fractional part of £100 of the amount transferred, assigned or disposed	0 2 6
And also where any further money is added to the money already secured, the same duty as a principal security for such further money.	
Reconveyance, Release, Discharge, Surrender, Re-surrender, Warrant to vacate, or renunciation of any such security as aforesaid, or of the benefit thereof, or of the money thereby secured—	
For every £100, and also for any fractional part of £100 of the total amount or value of the money at any time secured	0 1 0
But where the Mortgage is stamped under Law 27 of 1896, 6d. per £100	
Plat or Diagram	0 2 0

Policies of Insurance, Fire—

Where the sum insured shall not exceed £20	£0 1 0
And for every additional £20 or fractional part thereof up to £500	0 1 0
And where it shall exceed £500 and not exceed £1,000, for every additional £100 or part thereof	0 3 0
And where it shall exceed £1,000 and not exceed £2,000 for every additional £100 or part thereof	0 1 6
And where it shall exceed £2,000 and not exceed £5,000 for every additional £100 or part thereof	0 0 9
And where it shall exceed £5,000	0 10 0

Insurances effected for periods less than twelve months shall be charged as follows:—

- For any period not exceeding one month, one-fourth part of the annual rate.
- Above one month and not exceeding three months, one half thereof.
- Above three months and not exceeding six months three-fourths part thereof.
- Above six months, the full annual rate.

Policies of Insurance. Marine, Foreign—

Where the sum insured shall not exceed £10	0 0 3
And for every additional £10 or fractional part thereof up to £200	0 0 3
And where it shall exceed £200 and not exceed £500, for every additional £50 or part thereof	0 0 6
And where it shall exceed £500, for every additional £100 or part thereof	0 1 0

Marine, Coastwise (Under Law 5 of 1882)—

For every £20 or fractional part of £20 below £500	0 0 1
Every £500 or fractional part of £500	0 2 6

Policies of Insurance. Life.

Where the sum insured does not exceed £25	0 1 0
Does not exceed £50	0 1 6
Does not exceed £100	0 2 6

And 2s. 6d. for every additional £100 or fractional part.

For any payment agreed to be made upon the death of any person, only from accident, or violence, or otherwise than from a natural cause, or as compensation for personal injury, or by any way of indemnity against loss or damage of or to any property

0 0 6

Private Bills—

On every Private Bill introduced into the Legislature	50 0 0
---	--------

Probate Duty. Three per cent. on personalty above £100.

Protests—

On every Protest or other notarial act	0 4 0
--	-------

Receipts—

Of or above twenty shillings	0 0 1
In full of all demands or of that nature	0 1 6

Settlements—

Whereby property, real or personal, shall be conveyed upon any good or valuable consideration other than a *bonâ fide* pecuniary consideration—

Not exceeding £500	0 15 0
Above £500 and not exceeding £1,000	1 10 0
And for every additional £1,000 or fractional part	1 10 0

Paper Stamps—

All exemplifications of wills, accounts-current, &c., required to be recorded, and all office copies authenticated by the Deputy Keeper of Records, are subject to the following stamps—

When the same shall be under or amount to 600 words	0 1 6
And for every additional 600 words or fractional part	0 1 6

Stamp Distributors are authorised to charge over and above the amount of stamp impressed upon any sheet of paper or form according to the following scale—

On every slip bearing a stamp of 1/6, 2/, 2/6 or 3/	£20	0	1½
Above 3/	0	0	2
On each sheet or half sheet of foolscap or folio post	0	0	1½
Medium Paper	0	0	3
Royal ditto	0	0	9
Imperial ditto	0	1	0
On each set of Foreign Bills of Exchange	0	0	6
On each set of Foreign Bills of Lading	0	0	6
On each Coastwise Receipt	0	0	1½
On each Form of Title	0	1	0
On each Surveyor's Notice	0	0	1

ESTABLISHMENT OF THE STAMP DEPARTMENT.

Office.	Name of Holder.	Salary and other Emolument.	Date of First Appointment to Public Service.
Commissioner of Stamps	E. J. Andrews*	£100 0 0	1st Feb., '68
Cashier	George S. Thomson	300 0 0	31st Oct., '73
Clerk	Thomas E. Fray	100 0 0	1st March, '93
do.	George Desnoes	100 0 0	June, 1897

CUSTOMS, EXCISE AND INTERNAL REVENUE.

THE Revenues of the Island—Parochial as well as General—are collected and accounted for by a well organized Department under the control and direction of an officer styled the Collector General of Customs, Excise and Internal Revenue, in whose office is a staff consisting of a Chief Clerk and thirteen other Clerks, divided into three classes. In the Collector General's office in addition to the duties devolving on a department charged with the management and direction of the officers employed in the collection of a large and varied revenue, the accounts of the collecting officers are thoroughly examined, and the statistical returns for the whole island are compiled.

At Kingston separate establishments are maintained for the collection of Customs revenue and the collection of the excise and internal revenues; but in the other parishes the whole of the duties is performed by the Collector of Taxes or by Subordinate Officers acting under his supervision.

The staff for the conduct of Customs business at the Port of Kingston consists of a Collector, who is also Shipping Master and Inspector of Invoices; four First Class Clerks; five Second Class Clerks; four Third Class Clerks; a Surveyor, an Assistant Surveyor who is also Chief Tide Surveyor, eight Landing Waiters; a Tide Surveyor at Port Royal and twenty-two Outdoor Officers, divided into three classes. The staff for the collection of excise and internal revenue consists of a First Class Collector; a First Class Assistant Collector; a First Class Clerk; a First Class Locker and Gauger; a Second Class Clerk; and two Second Class Lockers and Gaugers.

The staff in each of the other parishes consists of a Collector, one or more Assistant Collectors, Landing Waiters, Lockers and Gaugers and Clerks.

Each Collector of Taxes is stationed at the principal town of the parish and (except in Kingston) besides the duties devolving on him in connection with the collection of revenue, he has to discharge the duties of Parochial Treasurer, and as such has charge of the local treasure chest, into which all local payments pass and from which all local claims against the Government are met. The Collector is *ex officio* Manager of the Government Savings Bank and he issues and pays money orders drawn on and by the Treasurer in Kingston or any other Collector of Taxes. The Collectors do not travel except in special cases when ordered by the Head of the

* Chief Clerk Treasury, £400.

Department. In their offices are prepared and kept the rolls of taxpayers and selectors, the militia register and the register of licenses.

Assistant Collectors of Taxes possess the same powers of collecting and enforcing the payment of taxes as Collectors. One or more is allotted to each parish, according to its size and importance, and they are stationed either at the Collector's office or at some place of importance in the parish. They are subordinate to the Collectors and aid them by receiving money at their offices and at fixed stations throughout the parish, which they visit periodically for the convenience of the taxpayers. The several distilleries in the island are under the inspection of these officers, who visit them at uncertain periods for the purpose of comparing the still house books and vouchers and checking the quantity of rum on hand.

Collectors and Assistant Collectors of Taxes are also Distributors of Stamps.

All Collectors and a few Assistant Collectors are provided with Clerks to assist in filling up in-givings and receipts, keeping the office records, and performing clerical duty generally. These officers are not allowed to receive revenue as they are not under security for that purpose. One Clerk in each office is required to act as check officer and is styled Treasury Clerk. He is required to give security for the faithful performance of his duty. The Treasury Clerk initials all vouchers in proof of their correctness; he checks and initials the entries in the cash book, counts the cash at the close of the day with the Collector to see that the public money in the chest agrees with the cash book, and keeps a second key of the chest.

Collectors and Assistant Collectors are required to enter into substantial security for the proper collection of, and accounting for money, and during the past twenty-six years the whole of them have been guaranteed by the Jamaica Civil Service Mutual Guarantee Association. This Association during that period has only been called upon to make good the defalcations of three collecting officers, which amounted to £307 10s. 0d. Considering the large amount of money that passes through the hands of these officers this fact is as creditable to themselves as it must be gratifying to the public at large.

PORTS OF CLEARANCE.

Ports of Entry.	Principal Out-Bays at which Island Produce is shipped.
Kingston	Cow Bay. Port Royal.
Morant Bay	Yallahs.
Port Morant	Holland Bay.
Port Antonio	Hope Bay. Buff Bay. St. Margaret's Bay. Orange Bay. Manchioneal.
Annotto Bay	
Port Maria	Oracabessa. Rio Nuevo.
St. Ann's Bay	Ocho Rios. Unity Wharf. Runaway Bay.
Dry Harbour	
Falmouth	Rio Bueno.
Montego Bay	
Lucas	Green Island. Mosquito Cove. Davis Cove.
Savanna-la-Mar	Negril. Bluefields.
Black River	Whitehouse. Parker's Bay. Pedro Bay.
Alligator Pond	
Milk River	Carlisle Bay. Salt River
Old Harbour	Cockpit.

Under Law 21 of 1900, "The Tax Collection Law," the tax collecting year was changed from 1st August to 1st April, in each year. The taxes, &c., which became due on 1st August, 1900, were collected for two-thirds of a year to 31st March, 1901.

Section 2 of the above-mentioned Law grants permission for quarterly payments of taxes where the gross amount shall exceed eight shillings.

SCHEDULE OF TAXES.

LAND TAX.

Quit Rent—8 Vic., c. 16; 31 Vic., c. 34; and Law 2 of 1876.

Upon every acre of land patented as such 1d.

LAW 11 OF 1901.

2—In substitution for the duties laid upon persons possessing certain description of lands by the provisions of Section 1 of Law 26 of 1863, and for the taxes leviable on certain other descriptions of lands under the provisions of Section 17 of Law 17 of 1890, there shall be payable in and in respect of the twelve months beginning the first day of April, 1901, the following duties, viz.:—

Upon every acre or fractional part of an acre of land in arrow-root, bananas, canes, coconuts, coconuts, coffee, ginger, or tobacco	£0 1 0
In Guinea grass or Para grass	0 0 3
In common pasture, pimento, or common pasture and pimento, or in logwood	0 0 2
In any other cultivation not above specified	0 0 3
In wood and ruinate	0 0 0½

5—For the Schedule in Section 19 of Law 17 of 1890, entitled "A Law in aid of Parochial Roads," the following Schedule is hereby substituted:—

For every Holding not exceeding 5 acres	£0 2 0
Exceeding 5 and not exceeding 10	0 3 4
" 10 "	15 0 4 8
" 15 "	20 0 6 0
" 20 "	30 0 8 6
" 30 "	50 0 13 6
" 50 "	75 1 0 0
" 75 "	100 1 6 0
" 100 "	150 1 15 0
" 150 "	200 2 8 0
" 200 "	300 3 2 0
" 300 "	400 4 0 0
" 400 "	500 4 16 0
" 500 "	600 5 10 0
" 600 "	750 6 5 0
" 750 "	1,000 7 0 0
" 1,000 "	1,500 8 0 0

For every Holding exceeding 1,500 acres 10 0 0
Such substituted Schedule shall remain in force until the 31st day of March, 1902.

6—There shall be payable in and in respect of the twelve months beginning the first day of April, 1901, on all holdings of land in the Parish of Kingston exceeding 15 acres in extent a tax in aid of General Revenue at the rate of one penny an acre.

GENERAL INTERNAL TAXES—LAW 30 OF 1867, LAW 17 OF 1890 AND 17 OF 1899.

Each bicycle or tricycle used on roads	£0 6 0
Each head of horsekind used on roads	0 11 0
Each ass	0 3 6
Each wheel of a carriage	0 15 0
Each wheel of a cart	0 6 0

Each hand cart plying for hire	£0 1 0
Each wheel of a hackney carriage	1 0 0
Each firearm	0 8 0

GENERAL RATE—LAW 34 OF 1900.

On every house of the annual value of four pounds or upwards, a tax or duty at such rate in the pound of such value as may be fixed by the Revenue Commissioner after consideration of Estimates prepared and furnished to him by the several Parochial Boards.

Houses below £4 to be rated as of the annual value of £2.

DOG TAX—LAW 10 OF 1868 AND 10 OF 1898.

On each dog in the city of Kingston and in the towns of St. Jago de la Vega, Linstead, St. Ann's Bay, Brown's Town, Falmouth, Montego Bay, Lucea, Savanna-la-Mar, Black River, Mandeville, Chapelton, Port Maria, Annotto Bay, Port Antonio, Morant Bay and Port Royal 4s.

RECONSTRUCTION OF KINGSTON STREETS.

Fund for the Repair and Reconstruction of the Kingston Streets—Law 31 of 1890.

Each house in Kingston of the annual value of £4 and upwards, 9d. in the pound.
Each house below £4 to be rated as of the annual value of £2.

Each head of horsekind used in the city	£0 3 6
Each wheel of a vehicle, with springs, used in the city	0 5 0
Each wheel of a vehicle, without springs, used in the city	0 3 0
Each wheel of a hackney carriage used in the city	0 6 8
Unoccupied lands each lot	0 3 0

GENERAL RATE—LAW 34 OF 1900

Under Law 34 of 1900 Poor, Sanitary, Parochial General Purposes, Fire Rate and Gas Rate are amalgamated into one rate called the "General Rate for the Parish of"

RUM DUTIES—LAW 10 OF 1878, AMENDED BY LAW 31 OF 1898.

On all rum and other spirits distilled in the island and sold for consumption, 5s. per Imperial gallon of strength of proof as ascertained by Sykes Hydrometer.

LICENSES.

Exclusive of Stamps.*

Hawkers and Pedlars—Law 41 of 1867, as amended by Law 7 of 1893.

For each personal license	£2 0 0
For each transferable license	2 10 0
<i>Metal—19 Vic., c. 32, extended by Law 18 of 1869 and Law 10 of 1872.</i>	
License to deal in the purchase and sale of, or barter and exchange metals	5 0 0
License for sale of gunpowder and fire arms	5 10 0

(£1 to Collector of Taxes and £4 10s. to Clerk of Petty Session, conditions specified in Law 23 of 1870, Law 7 of 1877 and Law 19 of 1885.)

Itinerant trader in horses, Law 30 of 1899	2 0 0
--	-------

* See Schedule of Stamp Duties, page 120.

<i>Spirits—Law 28 of 1836.</i>		Auctioneers in other parishes . . . £2 10 0	
For every Wholesale License in the Parish of Kingston . . .	£10 0 0	Retail Storekeepers—Class 1. . .	5 0 0
In any other parish . . .	5 0 0	Ditto—Class 2. . .	2 10 0
For each Retail or Tavern License in the Parish of Kingston, exclusive of Port Royal . . .	25 0 0	Ditto—Class 3 in Kingston . . .	1 0 0
In the Town of Port Royal, Halfway-Tree, Gordon Town, Spanish Town, Linstead, Old Harbour Market, Chapelton, May Pen, Milk River, Mandeville, Porus, Black River, Santa Cruz, Balaclava, Shaws, Sav-la-Mar, Lucea, Montego Bay, Falmouth, Duncans, Stewart Town, St. Ann's Bay, Brown's Town, Dry Harbour, Port Maria, Annotto Bay, Oracabessa, High Gate, Port Antonio, Buff Bay, Hope Bay, Manchioneal, Morant Bay, and Bath . . .	0 0 0	Ditto—Class 3 elsewhere . . .	0 10 0
In any other part of the island . . .	10 0 0	Wharfinger . . .	2 10 0
For every Hotel License in the Parish of Kingston . . .	10 0 0	Masters of Vessels or Supercargoes . . .	5 0 0
In any other parish . . .	5 0 0	Proprietors of Newspapers . . .	1 10 0
<i>Law 30 of 1900.</i>		<i>Agricultural Produce Buyers Licenses Law 30 of 1898</i>	
On any passenger steamer plying from port to port . . .	5 0 0	<i>Class I.</i>	
<i>Still's—Law 10 of 1878, Sec. 6.</i>		Coffee, pimento, ginger, cacao, kola or bissie, annatto . . .	
For each Still . . .	5 0 0	<i>Class II.</i>	
<i>Trade—Law 18 of 1867 amended by Law 9 of 1873 and Law 1 of 1885.</i>		Bananas, oranges, shaddocks, grape fruit, and other citrus fruit, and cocoanuts . . .	
Merchants . . .	12 10 0	<i>Class III.</i>	
Storekeepers . . .	7 10 0	Dyewoods and other economic woods and the roots thereof . . .	
Auctioneers in Kingston . . .	7 10 0	SCHOOL TAX, LAW 31 OF 1892, AS AMENDED BY LAW 34 OF 1895.	
		On every house under the value of £4 . . .	
		On every house of the annual value of £4 . . .	
		On every house exceeding £4 and not exceeding £6 annual value . . .	
		On every house exceeding £6 but not exceeding £12 annual value . . .	
		On every house exceeding £12 annual value . . .	

SCHEDULE OF CUSTOMS DUTIES, &c.

ADMEASURER'S FEES.

These fees are levied under the 83th section of The Merchant Shipping Act, 1894, 57 and 58 Vic., ch. 60, Part 1, agreeably to the Table in Schedule 3 of same Act, which is as follows:

For a ship under 50 tons reg. tonnage . . .	£1 0 0	For a ship from 1,200 to 2,000 tons register tonnage . . .	£5 0 0
Do. from 50 to 100 . . .	1 10 0	Do. from 2,000 to 3,000 . . .	7 0 0
Do. from 100 to 200 . . .	2 0 0	Do. from 3,000 to 4,000 . . .	8 0 0
Do. from 200 to 500 . . .	3 0 0	Do. from 4,000 to 5,000 . . .	9 0 0
Do. from 500 to 800 . . .	4 0 0	Do. from 5,000 and upwards . . .	10 0 0
Do. from 800 to 1,200 . . .	5 0 0		

WAREHOUSE RATES.

The charges for storing goods in the King's Warehouse are on a similar scale to those laid down in the Wharfage Law, 15 of 1895.

All goods, after having been stored for fourteen days are liable to a charge of one-fourth more for every succeeding month or part thereof.

The cost of drayage to the Warehouse is charged for every package delivered from the King's Warehouse, in addition to the charge for rent.

Packages or parcels belonging to the Government, the Army or the Navy, sent to the King's Warehouse are free of all rent or charge for drayage.

Charges for storing gunpowder at forts or magazines, or some proper place of security approved by the Governor, under Law 18 of 1877, section 95:—2/ per brl. of 100lbs weight; 1/ per half brl.; 6d. per qr. brl.

Charges for similarly storing arms, ammunition, and explosive substances other than gunpowder under Law 24 of 1886, section 37: Explosives—6d. per cubic foot for a space not exceeding 8 cubic feet and 3d. for each cubic foot in excess of 8 cubic feet; Arms—6d. per package and 6d. per 112lbs. loose arms.

IMPORT DUTIES—LAW 20 OF 1899.

	£	s.	d.		£	s.	d.
Ale, Beer and Porter, Cider and Perry, per gallon	0	0	9	Meat, salted or cured, per brl. of 200lbs.	0	15	0
Animals alive—Horned Stock, per head	2	0	0	Milk, condensed, (weight of the tin to be included in the weight for duty), per lb.	0	0	0½
— Horses, mares, geldings and mules, per head	3	0	0	Naphtha and gasolene, per gallon	0	0	7½
— Asses, per head	1	0	0	Oats, per bushel	0	0	4
— Sheep, goats and swine, per head	0	10	0	Oils, Castor oil, in tins or in bulk, per gallon	0	0	9
Arrowroot and cornstarch, per lb.	0	0	0½	— Cotton Seed oil and Coconut oil, per gallon	0	0	9
Bacon, per lb.	0	0	2	— Petroleum and its products, per gallon	0	0	7½
Barley, (not pearl Barley), per bushel	0	0	4	— Not otherwise enumerated, not including medicinal, essential, and perfumed oils, per gall.	0	0	9
Beans and Pease, including Split Pease, per bushel	0	1	0	Opium, in powder, or as the raw drug, or solid extract of opium, but not including medicinal preparations and medicinal compounds of opium, per lb.	1	0	0
Beef—wet, salted, or cured, per barrel of 200 lbs.	0	15	0	Pork, wet salted or cured, per brl. of 200lbs.	0	15	0
— smoked, or dried, per lb.	0	0	2	Potatoes, per barrel of 180 lbs.	0	1	6
Bread and biscuits, viz.:—Pilot bread, water and oystercrackers, soda biscuits and butter biscuits, per lb.	0	0	0½	Rice, per 100lbs.	0	3	0
Butter and Butter substitutes, per lb.	0	0	2	— undressed, per bushel	0	1	0
Candles, composition, per lb.	0	0	2	Salt, not rock salt, per 100lbs.	0	1	0
— wax or spermacetti, per lb.	0	0	2	Sausages, dry or pickled, per lb.	0	0	2
— tallow, per lb.	0	0	0½	Shot, per 100lbs.	0	8	0
Cards, playing, per pack of 52	0	0	3	Soap, common, brown, yellow, or blue mottled, and all other laundry soaps, per 100lbs.	0	5	6
Cartridges of all kinds for fire-arms, per 100	0	1	6	Spirits—Brandy, whiskey, gin, spirits of wine, alcohol (including absolute alcohol) and all other distilled spirits, per gallon of proof spirits as ascertained by Sykes (or Sikes) Hydrometer: provided that in no case shall the Duty be less than 13s. 6d. per liquid gallon	0	16	0
Cement, per barrel of 400 lbs.	0	1	0	Bitters, cordials, liqueurs and sweetened or mixed spirituous beverages of a like kind, per liquid gallon	0	16	0
Cheese, per lb.	0	0	2	Spirituous compounds, not being perfumery nor medicines recognized by the British Pharmacopoeia, or the United States Pharmacopoeia, nor recognised medicinal preparations proved to the satisfaction of the Collector General to be of use only in the treatment of disease, and not otherwise enumerated, containing 40 per cent. of proof spirit, per liquid gallon	0	16	0
Chicory per lb.	0	0	6	Sugar, refined or unrefined, per lb.	0	0	1
Cocoa beans and pods, per 100lbs.	0	10	0	Tea, per lb.	0	1	½
Coffee, British Colonial, raw, per 100lbs.	1	0	0	Tobacco, cigars, per lb.	0	5	0
— British Colonial, roasted, per 100lbs.	2	0	0	— Cigarettes or Snuff, per lb. (The weight of the Cigarettes to include the paper covering)	0	1	6
Corn, Indian, per bushel	0	0	4	— Leaf, per lb.	0	1	0
Fish, dried or salted, per 100lbs.	0	3	6	— Manufactured, including Cavendish	0	2	0
— smoked, not otherwise enumerated or described, per lb.	0	0	0½				
— Herrings, smoked, per lb.	0	0	0½				
— Salmon, smoked, per lb.	0	0	2				
— Salmon, wet or salted, per brl. of 200lbs.	0	10	6				
— Alewives, Herrings, Mackerels and pickled, unenumerated, per brl. of 200lbs.	0	4	0				
Flour Rye, per brl. of 196lbs.	0	8	0				
— Wheat, per brl. of 196lbs.	0	8	0				
Gunpowder, Dynamite and other explosives, per lb.	0	1	0				
(not to include cartridges for fire-arms, or percussion caps, detonators or fuse).							
Glucose, per lb.	0	0	1				
Hams, per lb.	0	0	2				
Indigo, per lb.	0	0	3				
Lard, per lb.	0	0	1				
Lard substitutes, including Cottonlenc, per lb.	0	0	1				
Matches, Lucifers and others, per gross of 12 doz. boxes, each box to contain 100 sticks, and boxes containing any greater or lesser quantity to be charged in proportion	0	3	0				
Meal, not wheat, per brl. of 196lbs.	0	2	0				

IMPORT DUTIES—LAW 20 OF 1899, *continued.*

	£ s. d.		£ s. d.
Tongues, salted or cured, per brl. of 200lbs.	0 15 0	Wood, per 1,000 ft. of pitch pine, white pine, or other lumber planed, smoothed, groved or tongued, ceiling and flooring boards, elinker or beaded boards, but not otherwise manufactured, by superficial measurement of 1 inch	0 14 0
— smoked or dried, per lb.	0 0 2	Shingles, Cypress, more than 12 inches in length, per thousand	0 6 0
Wheat, per bushel	0 0 6	— Wallaba, per thousand	0 6 0
Wines, of all kinds, including medicated wines, in bulk or bottle, per gallon containing not more than 40 per cent. proof spirit. Wines containing a greater proportion of proof spirit to be deemed a spirituous beverage	0 3 6	— Boston chips, and all shingles not otherwise enumerated or described, per thousand	0 4 0
And an additional duty on all Wines of a value of 12s. per gallon, and upwards, per gallon	0 1 6	And after these rates for any greater or lesser quantity of such goods respectively.	
Wood, per 1,000 ft. of pitch pine, white pine lumber, or other lumber, in rough or sawed, by superficial measurement of 1 inch thick	0 9 0	On all goods not enumerated in this Schedule or in the Free List are <i>advalorem</i> duty at the rate of 16½ per cent.	

FREE LIST.

- Agricultural implements, namely, ploughs, harrows, cultivators, horse hoes, hoes, cutlasses, agricultural forks, axes, bill-hooks, clod crushers, dibbles, sewing machines, stump extractors
- Articles, the growth and produce of the Pedro and Morant Cays, on production to the Collector of Customs of satisfactory evidence to that effect.
- Articles the property of Foreign Governments, imported into this Island for the purpose of furnishing, decorating or equipping the Consulates of such Governments: provided that the like concession is granted to British Consulates by such Foreign Governments.
- Apparatus and appliances of all kinds for generating, storing, conducting, converting into power or light, and measuring electricity
- Apparatus and appliances for generating, measuring, conducting and storing gas
- Bags and sacks made of flax, hemp or jute for exporting Island produce.
- Bees, beehives and all accessories for apiaries.
- Books printed, bound or unbound, pamphlets, magazines and newspapers
- Brass, old scrap.
- Bullion and coins
- Britania metal in pigs and bars.
- Coal, Coke and patent fuel.
- Copper in pigs.
- Fire engines and fire extinguishers.
- Fertilizers of all kinds, natural or artificial, including guano and other manures.
- Iron, viz., pig.
- Locomotives, railway rolling stock and parts thereof, rails, railway ties and all materials and appliances to be used exclusively for construction, equipment and operation of railways and tramways.
- Lymph for vaccination
- Lead, viz., old scrap and pig.
- Mess plate, furniture and band instruments for the use of the Navy, Army or Militia, on the certificate of the Military or Naval Commanding Officer
- Magic lanterns and slides therefor.
- Printing paper.
- Parts of articles free under the Tariff:—
- The component parts of any article which is free under the Tariff shall be also admitted free of duty; provided such parts of free things cannot be used for any other purpose than for making up or completing any article which is itself free; and provided such parts have been specially prepared and manufactured to replace or fit such free articles.
- Provisions and stores imported by the Local Government for the Public Service, and stores, tools and materials for the Kingston General Commissioners, the Spanish Town Water Works Commissioners, or for any Parochial Board for any public or parochial service, on the certificate of the Revenue Commissioner. Whenever any local merchant or trader shall have supplied to the local Government for the Public Service, or to the Kingston General Commissioners, the Spanish Town Water Works Commissioners, or to any Parochial Board for any public or parochial service, any goods which would otherwise have been entitled to come in free under this Section, the purchaser, on production of a certificate from the Revenue Commissioner, shall be entitled to a refund of the duty proved to have been paid on the first importation of such goods: Provided they have been imported within the limit of time fixed as the limit within which the drawback may be claimed on goods exported.
- Photographic apparatus and appliances necessary for the production of photographs.
- Provisions and stores, arms, equipment and uniforms, imported for the use of Her Majesty's Navy, Army, or Militia, on the cer-

FREE LIST, *continued.*

tificate of the Officer Commanding the Navy or the Troops that they have been solely imported for the use of the Navy or Army as aforesaid.

Provisions, wines, spirits and malt liquors, imported for the use of the Naval Staff and Naval Messes in this island, consigned by bills of lading to any Naval Officer, or the President of a Naval Mess, on the production of the bills of lading and the certificate of the officer, such certificate being countersigned by the Officer Commanding the Naval Forces, that they have been solely imported for the use of such Officer or Naval Mess, and on an undertaking that they shall not be sold in the island without special permission of the Collector of Customs, such permission to be given only on payment of the duty. This exemption shall also extend to similar goods withdrawn from a bonded warehouse on production of a certificate of a Naval Officer countersigned by the Officer Commanding the Naval Forces that such goods are for the sole use of such Officer or Naval Mess, and on an undertaking as aforesaid that they will not be sold in this island without payment of duty.

Poultry and other birds.

Articles for Naval, Military and Civil Uniforms imported by members of those services for their personal use.

School slates and slate pencils.

Sewing machines.

Shooks for tierce, puncheon, hogshead, barrel and cask, and shooks for boxes or crates used in packing native agricultural produce.

Specimens illustrative of natural history mineralogy and geology not being such as are of an ornamental character.

Steam engines, boilers, prime motor engines of all kinds, machine, machinery and apparatus, whether stationary or portable, worked by power or by hand, for manufacturing or preparing for market the agricultural and mineral products of the Colony, including sugar, coffee, cocoa, piment, ginger, kola, annatto, cocconuts, tobacco, cassava, fruits of all descriptions, vegetables of all descriptions, woods of all descriptions, fibre. Pans for boiling sugar of not less than 10 gallons capacity.

Steel, viz., Ingots.

Still and parts thereof.

Tan bark of all kinds, whole or ground.

Telephones and telephone switch boards.

Tow.

Trees, plants, vines, seeds and grain of all kinds for propagation or cultivation.

Tortoise shell and turtle shell, unmanufactured.

Turtle.

Tin, viz., in blocks and pigs.

Weather Service, articles imported for the use of the weather service of the United States of America, being the property of the United States Government.

Wood hoops and truss hoops.

Wood staves and headings.

Zinc, viz., in blocks and pigs.

DRAWBACKS.

Goods, wares and merchandise upon which any duty under this Law or any previous Law of this Island, shall have been paid, if duly exported within two years of their first importation, shall receive a drawback equal to the duty paid on first importation; subject to rules to be made by the Governor in Privy Council for the regulation of such drawbacks.

The duty paid on provisions and stores supplied by local merchants to Her Majesty's Naval or Military Authorities in this Island, for the use of Her Majesty's Navy or Army, or to Naval Officers or Naval Messes, shall be refunded under such conditions and regulations as may be prescribed by the Governor in Privy Council.

Provided that such drawback or refund shall be limited to such articles as would have been entitled to be admitted free of duty, had they been in the first instance consigned to the purchaser.

Subject to the regulations and provisions of Law 18 of 1877, relating to drawbacks, or of any Law amending the same, there shall be payable to any person who shall export from this Island, preserved fruit or ginger in quantities of not less than 20lbs. in weight, a drawback at the following rates:—for every pound of preserved fruit, one penny, and for every pound of preserved ginger threepence, on the person exporting the same producing a certificate from the manufacturer thereof duly declared to before a Justice of the Peace, or a Chief Officer of Customs, setting forth that the said preserved ginger or fruit has been manufactured solely with sugar imported into this Island, and on which duty has been paid.

There shall be paid a drawback equal to the duty paid on their importation on shipbuilding materials, or accessories of any kind for shipbuilding (not being rope or cordage, or wire rope of any kind) which shall have been imported into this Island and used in the construction or repairs of foreign going vessels of any kind, on presentation to the Chief Officer of Customs at the port of importation of a certificate to the effect that such materials and accessories have been used as aforesaid, under the hand of the builder or repairer of such vessel or boat, who used the same, together with a declaration from such builder or repairer, that he believes such shipbuilding materials and accessories to have been imported into the Island.

Drawback of duties shall not be payable on goods which have become unmerchantable, or which have been in actual and *bona fide* use.

Where imported materials on which duty has been paid are used in the manufacture of articles manufactured or produced in this Island, there shall be allowed on the exportation of such articles a drawback equal in amount to the duty paid on such materials so used: Provided, that when the articles exported are made in part from domestic materials, the imported material, or the parts of the articles made from such materials, shall so appear in the completed articles, that the quantity or measure thereof may be ascertained.

On the exportation of bread or biscuit manufactured in this Island of imported flour, there shall be paid a drawback equal to the duty paid on the flour used in making the same, but not to exceed the duty imposed on a like quantity of bread or biscuit imported.

The several drawbacks under this Law shall be subject to the regulations and provisions of the several Acts or Laws for the time being in force with reference to such drawbacks.

The following are the Rules made by the Governor under Section 11 of Law 20 of 1899 regulating drawback of duty on the exportation of goods.

Notice of intention to export goods on which Drawback is to be claimed must be given by the Exporter in the following form at least four working hours before the attendance of the Examining Officer is required:—
Collector of Customs.

Jamaica
18

Port of

I hereby notify you of my intention to export*

on the for

on which Drawbacks of duty will be claimed, and to request that an officer be detailed to examine and take account of the goods at

I am, &c., &c.

The entry on exportation required by Section 100 of Law 18 of 1877 must be made previous to the Customs Officer inspection of the goods.

A list giving the details of the goods for Drawback must be furnished by the Exporter to the Custom's Officer, who will check each item with the list and retain it for verifying the Drawback claim in due course.

All goods for Drawback must undergo the personal examination of the Customs Officer and the contents of each package must be ascertained and certified on the Drawback papers by him.

In the case of unenumerated goods before certifying the shipment and exportation the original Invoices must be produced to the officer and compared by him with the Drawback claim in respect of values, etc., and the certificate of the officer is to be in the following form:—

I hereby certify that the goods above-mentioned were packed in my presence, and the value of £ s. d. upon which Drawback of duty is claimed was found to agree with the Invoice values upon which Import Duty was paid, and that the said goods were duly shipped on the for as per warrant No. dated

In the case of rated goods, each package must undergo examination including weighing, gauging, etc., and the full particulars of such examination including tare, returned on the Drawback papers by the Examining Officer, and the certificate of shipment and exportation for rated goods is to be in the following form:—

I hereby certify that the above-mentioned were weighed† in my presence and found to contain and that they were duly shipped on the for as per warrant No. dated

The notice of the particulars of the goods required to be delivered by the Exporter as provided by Section 112 of Law 18 of 1877 shall include the name of the Import ship and the number and date of the Import warrant relating to each separate item of goods also the like particulars in respect of the Export ship and warrant, such notice being accompanied by Declaration of the Exporter, etc., in the form as hereinafter provided.

In the case of rated goods, Drawback will not be allowed, when the quantity exported is less than one whole original package, complete and unbroken as when imported.

Drawback on goods exported will not be granted when the amount of duty to be refunded would be less than four shillings.

When Drawback is claimed on liquids, exported in bottles included in items 1, 46, 47, 49, 59, 60, 61 and 71 of the Rated Schedule to the Tariff Law, the officer must examine the contents of one bottle at least of each package; and when in bulk, the contents of each cask or other package. The strength of the contents of each bottle, casks, or other package of spirits, brandy, whisky, gin, and such like, so examined, must be ascertained

* Here give general description of the goods.

† Or gauged, or measured and tested as to strength by me, &c., as the case may require.

by means of the Hydrometer and recorded on the Drawback papers by the Customs Officer.

When the following goods are entered for Drawback, samples as hereunder set forth shall be taken and sealed up by the Customs Officer at the time of inspection, the officer shall then forward such samples to the Collector after affixing to each one a label showing the particulars of exportation.

Spirits, Brandy, Whisky, Gin, Alcohol and such like	in bulk	not less than 4 gills from each cask or other package
Spirits, Brandy, Whisky, Gin, Alcohol and such like	in bottles	not less than 4 gills of each 24 bottles
Bitters, Cordials, Liqueurs, Spirituous Compounds and such like, also Wines	in bulk	not less than 2 gills of each casks or other package
Bitters, Cordials, Liqueurs, Spirituous Compounds and such like, also Wines	in bottles	not less than 2 gills for each 24 bottles
Ale, Beer, Porter, Cider and Oils (other than petroleum).	in bottles or in bulk	not less than 2 gills of each 48 bottles or cask, or other package
Tobacco, Cigars and Cigarettes	...	at least 2 ounces from each package
Matches	...	at least 12 boxes from each package
Soap	...	at least pound in weight of each shipment
Candles	...	do. do. do.

These rules may be added to, altered or amended from time to time.

Declaration when the original Importer is also the Exporter:

NON-ENUMERATED GOODS.

I do hereby declare that the goods specified on the back hereof were duly imported by and that the values endorsed herein are the true values of the goods upon which import duties were paid and that the particulars of importation furnished herewith are correct in every respect.

And I further declare that the goods mentioned herein have been actually exported as set forth on the back hereof and have not been re-landed and are not intended to be re-landed in any part of Jamaica, and that at the time of the entry and shipment of the said goods I was and continued to be entitled to the Drawback thereon.

Declared to before me
this day of
18 J.P.

RATED GOODS.

I do hereby declare that the goods specified on the back hereof were imported by and the Import Duties duly paid thereon and that the particulars of importation furnished herewith are correct in every respect and I further declare that the goods mentioned herein have been actually exported as set forth on the back hereof and have not been re-landed and are not intended to be re-landed in any part of Jamaica, and that at the time of the entry and shipping of the said goods I was and continued to be entitled to the Drawback thereon.

Declared before me
this day of
18 J.P.

DECLARATION OF EXPORTER WHEN NOT ORIGINAL IMPORTER OF THE GOODS.

I do hereby declare that the goods specified on the back hereof were purchased by from the parties whose names are set opposite thereto; and I further declare that the goods mentioned herein have been actually exported, as set forth on the back hereof, and have not been re-landed, and are not intended to be re-landed in any part of Jamaica, and that at the time of the entry and shipping of the said goods, I was and continued to be entitled to the Drawback thereon.

Declared to before me,
this day of
18 J.P.

DECLARATION OF IMPORTER NOT BEING THE EXPORTER.

Non-enumerated Goods.

I do hereby declare that the goods referred to in the Declaration of were sold by to the said that the said goods were duly imported by and that the values set forth in the back hereof

are the true values of the goods upon which Import Duties were paid, and that the particulars of importation furnished herewith are correct in every respect.

Declared to before me,
this day of
18 J.P.

I
the Declaration of
to the said

RATED GOODS.

do hereby declare, that the goods referred to in
were sold by
and that the said goods were duly imported by
and the Import Duties duly paid; and I further de-
clare that the particulars of importation furnished herewith are correct in every respect.

Declared to before me
this day of
 18

Drawback of excise duty, after the rate of 5s. upon every imperial gallon of the strength of proof as ascertained by Sykes Hydrometer, is allowed to the exporter when duty-paid rum is exported, provided twenty-four hours' notice of intention to ship be given to the local Collector of Taxes to enable him to make the necessary arrangements for testing the strength of the spirit and for its shipment under Customs supervision. See section 46 of Law 10 of 1878, as amended by Law 12 of 1894, and Regulations published in Gazette of 15th April, 1897.

LIGHT DUES.

Island Lights—Law 22 of 1895.—1d. per ton upon the registered tonnage of steamers and 8d. per ton upon the registered tonnage of sailing vessels that shall enter at any port of the Island. Such dues in respect of droghers and other ships, sloops and vessels engaged in the coasting trade of the Island, or trading within the tropics, shall be demandable not oftener than once within any period of twelve calendar months, and in respect of all other ships not oftener than once within any period of three calendar months.

Port Lights—Law 17 of 1886.—For the Folly Point Light at Port Antonio a uniform rate of 4d. per register ton to be charged on the tonnage of every vessel on the occasion of each entry or call at the Port of Port Antonio.

Ships of War are exempt from Light Dues.

WHARFAGE.

Public Wharfage is regulated by Law 15 of 1895 and the following Schedules limit the charges of Wharfingers:—

- I. A Wharfinger in Kingston is entitled to Wharfage in accordance with the rates specified in column 1 of Schedules A and B for goods landed at his Wharf and to half rates for goods shipped from his Wharf.
- II. A Wharfinger out of Kingston is entitled to demand Wharfage at the rates specified in Column 2 of Schedules A and B either for goods landed and delivered or for goods received and shipped.
- III. Wharfage includes receiving from, or delivering to, the ship (if alongside the Wharf) or lighter and stowing, shedding, weighing, skidding gauging, securing and delivering together with all labour involved therein.
- IV. In Kingston the storing referred to is limited to 14 clear days in respect of goods landed and enumerated in Schedule A and to three months in respect of those landed and included in Schedule B while in respect of goods received for shipment, the rates cover a period of three months prior to the arrival of the Ship in which they are to be shipped.
- V. At Outports the charge for storing goods landed is covered by the Wharfage rate for a period of three months, the time in cases in which by the terms of the Bills of lading, the goods are to be delivered free of Wharfage to be calculated from the expiry of 14 clear days and in other cases from the time of landing, while in the case of goods received for shipment the rates cover a period of three months as in Kingston.
- VI. For storing goods specified in Schedules A and B for any period in excess of the period of 14 days or three months, as the case may be, a Wharfinger is entitled to charge at the rate of one-fourth the specified rate for every additional month or part of a month.
- VII. For lumber and coal the rates specified in Schedule C shall be charged, column 1 referring to Kingston and column 2 to the outports. In the case of lumber the charge covers a keeping on the Wharf for three months and in the case of coal for six months.
- VIII. Before extra wharfage shall be charged the person chargeable or his Agent shall be given 3 clear days notice of the Wharfinger's intention to charge extra wharfage.
- IX. For the use of a Wharf for shipping fruit the Wharfinger shall be entitled to wharfage at the rates stated in Schedule D.
- X. Any goods not specifically named shall be charged for in proportion to the rates fixed provided that in respect of machinery and other heavy packages exceeding two tons in weight the charge shall be fixed by special agreement.

SCHEDULE A.

	Column No. 1.	Column No. 2.
	s. d.	s. d.
Apples, potatoes and other fruit and vegetables in baskets, barrels, boxes or other packages, per package	0 8	0 4
Arms, chests of	3 0	4 6

	Column		Column	
	No. 1.	No. 2.	No. 1.	No. 2.
Bales, bundles, boxes, cases, chests, trunks and crates of cordage, dry goods, earthenware, glassware and groceries, except as hereinafter specified, not exceeding 8 cubic feet, per cubic foot	s. d.	s. d.	s. d.	s. d.
For every cubic feet above 8 an additional	0 3	0 4½	0 3	0 4½
Bacon, hams and dried meats in casks or tierces, per 112lbs.	0 8	0 2½	0 8	0 2½
Beef, pork, tongues and other wet provisions, per tierce	0 9	1 1½	0 9	1 1½
Ditto per barrel	0 4	0 6	0 4	0 6
Ditto per half barrel	0 8	0 4½	0 8	0 4½
Bellows, Smith's, each	1 0	1 6	1 0	1 6
Boats, per foot, keel measurement	0 6	0 9	0 6	0 9
Bricks, tiles and slates, per 1,000	6 6	9 0	6 6	9 0
Butter and lard in firkins, per 56lbs, each	0 8	0 4½	0 8	0 4½
Candles in boxes, 100lbs.	0 4	0 6	0 4	0 6
Canvas, osenburgh or crocus, loose, per bolt	0 1½	0 2½	0 1½	0 2½
Carriages of four wheels, including wheels, each	15 0	15 0	15 0	15 0
Carts and carriages of two wheels, ditto each	6 0	6 0	6 0	6 0
Cement, per barrel	0 6	0 9	0 6	0 9
Coals or slate, per hogshead	1 6	2 3	1 6	2 3
Cordage, per 112lbs.	0 4	0 6	0 4	0 6
Corn and pulse, including barley, maize, oats, wheat, beans, pease and grits, per barrel	0 4	0 6	0 4	0 6
Ditto per bag of two bushels	0 2	0 3	0 2	0 3
Cheese in hampers or boxes, per 112lbs.	0 6	0 9	0 6	0 9
Demijohns, jars and jugs, of any description, empty, per gallon	0 0½	0 0½	0 0½	0 0½
Earthenware, glassware or hollowware, per hogshead	1 6	2 3	1 6	2 3
Fish, dried, per tierce or drum	1 0	1 6	1 0	1 6
per box	0 4	0 6	0 4	0 6
per half box	0 2	0 3	0 2	0 3
Fish, smoked, per barrel	0 6	0 6	0 6	0 6
smoked not including red herrings, per box	0 3	0 4	0 3	0 4
per half box	0 1½	0 3	0 1½	0 3
red herrings, per small box	0 0½	0 1	0 0½	0 1
pickled or wet, salted, per barrel	0 6	0 6	0 6	0 6
per half barrel	0 3	0 4½	0 3	0 4½
Flour, meal, biscuits or other dry provisions, per barrel	0 3	0 4½	0 3	0 4½
Furniture, including chairs, tables, jointers, pianofortes, desks, sideboards, and every other article of furniture, per cubic foot	0 3	0 4½	0 3	0 4½
Gunpowder, per barrel	6 0	6 0	6 0	6 0
half barrel	3 0	3 0	3 0	3 0
keg	1 6	1 6	1 6	1 6
Hoops, truss per set	0 6	0 9	0 6	0 9
wood per 1,000	4 0	6 0	4 0	6 0
Horses, mules, asses and horned cattle passed through the wharf, each	2 0	3 0	2 0	3 0
Ice, loose, per block 200lbs.	0 2	0 3	0 2	0 3
per hogshead	2 0	3 0	2 0	3 0
Iron ware, pewter, copper, lead, tin and brass of every description in packages not exceeding 20 cwt., per 112lbs.	0 3	0 4½	0 3	0 4½
Over one ton, and not exceeding two tons, per 112lbs.	0 4½	0 6½	0 4½	0 6½
Iron pots, taches and other hollow ware, per ton	10 0	15 0	10 0	15 0
Iron or Steel in Engines and Machinery, pipes, girders and other large pieces not exceeding two tons in any one piece, per cwt.	0 4	0 6	0 4	0 6
Lime, temper or other, per puncheon	1 0	1 6	1 0	1 6
Ditto per hogshead	1 6	2 3	1 6	2 3
Malt Liquors, cider and vinegar, per tun	6 0	9 0	6 0	9 0
per butt	3 0	4 6	3 0	4 6
per hogs head	1 0	1 6	1 0	1 6
per barrel	0 9	1 1½	0 9	1 1½
Ditto bottled, in barrels or cases of 4 dozen quarts, and 7 dozen pints, per barrel or case	0 6	0 9	0 6	0 9
Nails and staples in kegs, per 100lbs	0 3	0 4	0 3	0 4
Oars and handspikes, per doz.	0 9	1 1	0 9	1 1
Oil, kerosine, per case of eight gallons	0 4	0 6	0 4	0 6
Ditto per barrel	1 6	2 3	1 6	2 3
Oil, other than kerosine, in barrels, drums and kegs, per gallon	0 0½	0 0½	0 0½	0 0½
Ox bows, per dozen	0 3	0 4½	0 3	0 4½
Paint in kegs and drums, per 112lbs.	0 4	0 6	0 4	0 6
Plough or harrow	1 0	1 6	1 0	1 6
Rice, per bag, per 100lbs.	0 3	0 4½	0 3	0 4½
Salt, loose, per bushel	0 1½	0 2½	0 1½	0 2½

	Column No. 1.	Column No. 2.
	s. d.	s. d.
Salt in bags or sacks, per 200lbs	0 4½	0 6
" per barrel	0 4	0 6
" hogshead	2 0	3 0
Sheep, hogs and goats passed through the wharf	0 6	0 9
Shooks for hogshead	0 3	0 4½
" puncheons	0 6	0 6
" barrels in bundles, 10 in each bundle, per bundle	0 5	0 7½
Staves for butts and pipes, per 1,000	7 6	11 3
" hogsheads and puncheons per 1,000 Of 1,200	6 0	9 0
Spades, shovels and forks per doz.	0 3	0 4½
Soap in boxes, per 112lbs.	0 4½	0 6½
Stones, dripstones, each	0 9	1 1½
grindstones and tombstones not exceeding two tons, per 112lbs.	0 6	0 9
Ditto above two tons by agreement.	0 1½	0 2½
paving stones, 12 x 12 inches each	3 0	4 6
Spirits or Wines, per pipe or butt	1 6	2 3
Ditto per hogshead	1 0	1 6
Ditto per quarter cask		
Ditto bottled in cases of one dozen quarts, or two dozen pints, per case	0 4	0 6
Tar, pitch or turpentine, per barrel	0 4	0 6
Tea in chests, half chests and boxes, per 120lbs.	0 9	1 1½
Tobacco in hogsheads, half hogsheads, boxes, bales or seroons, per 112lbs.	0 6	0 9
Turtle each, by agreement.		

SCHEDULE B.

Produce manufactured or otherwise the exports of this Island.

	Kingston.	Other Parishes.
	s. d.	s. d.
Annotto, arrowroot, and beeswax, per barrel	0 4	0 6
Cigars in boxes and cases, per cubic foot	0 3	0 4½
Cocoanuts, loose, per 1,000	6 0	9 0
Ditto in bags of 100, per bag	0 3	0 4½
Cocoa, in bags and barrels, per 112lbs	0 3	0 4½
Coffee, per tierce	1 4	2 0
per barrel	0 4	0 6
per bag of not exceeding 2 cwt.	0 4	0 6
Ginger, per tierce	1 6	2 3
in bags and barrels, each	0 4	0 6
Hides, wet, each	0 1½	0 2
dry, each	0 1½	0 2
Honey, per quarter cask	0 6	0 9
per keg	0 3	0 4½
Limejuice, per puncheon	1 4	2 0
Pimento in bags, per bag	0 3	0 4
Rum per puncheon	1 4	2 0
per hogshead	1 0	1 6
per quarter cask	0 8	1 0
Sugar per hogshead	2 0	3 0
per tierce	1 4	2 0
per barrel	0 4	0 6
per bag of 2 cwt.	0 4	0 6
Wood, logwood, fustic, bitterwood, and other dye or hardwoods, per ton	3 6	5 3
Lancewood spars not exceeding 6 inches in diameter at the thick end, per dozen	2 0	3 0
Exceeding 6 inches in diameter as aforesaid by special agreement		
Mahogany, cedar and other cabinet woods, per 1,000 feet	6 0	9 0
Native Shingles, loose, per 1,000	3 0	4 6
Ditto in packages, per 1,000	2 0	3 0
Walking sticks in bundles not exceeding 8 cubic feet, per bundle	0 4	0 6
Ditto loose, per 100	1 0	1 6
Wool, sheep's, in bales or bags, per cubic foot	0 3	0 4½
Yams, and ground provisions, exclusive of labour, per cwt.	0 3	0 4½

SCHEDULE C.

For landing, receiving, keeping on wharf and delivering therefrom within three months

	s.	d.	s.	d.
Lumber, dressed or undressed, pitch pine, per 1,000 ft.	6	0	9	0
Ditto white pine or spruce per 1,000 ft.	4	0	6	0
Shipping same, per 1,000	2	0	—	—
Shingles, loose, per 1,000	3	0	4	6
in packages, per 1,000	2	0	3	0
Shipping same, half rate additional in Kingston				
Coals and patent fuel, landing, receiving, keeping on wharf for 6 months and delivery, per ton	4	0	6	0
For keeping on wharf for every subsequent month up to twelve months in all, per ton	0	3	0	6
Shipping coal or patent fuel	2	0	—	—

SCHEDULE D.

For use of wharf for shipping, exclusive of labour.

Bananas, per bunch of any size, for use of wharf and for shipping exclusive of labour	0	0½	0	0½
Bananas, per bunch of any size, for merely passing through the wharf	0	0½	0	0½
Oranges, loose, per 1,000	1	0	1	0
For use of wharf for shipping, inclusive of labour.				
Oranges and other fruit, per barrel	0	3	0	3
Boxes of fruit, per cubic foot	0	0½	0	0½

ESTABLISHMENT OF CUSTOMS, EXCISE AND INTERNAL REVENUE DEPARTMENT.

Office.	Name of Holder.	Salary and other Emolument.	Date of First Appointment to Public Service.
HEAD OFFICE.			
Collector-General	James Allwood	900 0 0	July, 1862
Supervisor	A. H. Miles	475 0 0	Feb., 1874
Acting Chief Clerk	R. O'C. J. Livingston	300 0 0	Jan., 1880
First Class Clerk	B. Nosworthy	290 0 0	Jan., 1880
Ditto	J. C. Bonitto	270 0 0	Aug., 1877
Ditto	A. S. Spratt	220 0 0	Mar., 1885
Ditto	O. G. Gauntlett	200 0 0	Feb., 1890
Second Class Clerk	D. N. Norman	180 0 0	Mar., 1893
Ditto	H. W. Mortlock	150 0 0	Feb., 1887
Ditto	D. T. Seaton	140 0 0	Feb., 1890
Ditto	G. A. Robinson	110 0 0	Mar., 1895
Ditto	A. R. Dignum	100 0 0	Mar., 1896
Third Class Clerk	G. M. Baines	100 0 0	Mar., 1896
Ditto	C. H. Dickson	100 0 0	Mar., 1898
Ditto	A. T. Pullar	85 0 0	April, 1897
Ditto	C. H. Talbot	80 0 0	Oct., 1901
Ditto	Vacant		
Kingston Customs.			
Collector and Inspector Invoices.	A. W. Hitchins	620 0 0	Nov., 1868
Shipping Master	"		
First Class Clerk	W. E. M. Drummond	270 0 0	May, 1880
Ditto	G. P. McGrath	210 0 0	June, 1888
Ditto	G. E. R. Pearce	200 0 0	Sep., 1884
Ditto	A. K. McDermott	200 0 0	Feb., 1890
Second Class Clerk	W. Douglas	200 0 0	Oct., 1884
Ditto	H. E. Ramson	200 0 0	Jan., 1878
Ditto	E. B. Levy	160 0 0	Feb., 1892
Ditto	F. E. Holts	120 0 0	Mar., 1893
Ditto	A. P. Williams	110 0 0	Feb., 1892
Third Class Clerk	K. W. Hart	100 0 0	Mar., 1896
Ditto	O. C. Pearson	100 0 0	Mar., 1896
Ditto	D. B. May	100 0 0	April, 1898
Ditto	G. V. Livingston	85 0 0	Mar., 1901
Surveyor	B. E. Nunes	370 0 0	Oct., 1872
Assistant Surveyor	B. deS. Bell	300 0 0	Oct., 1879
Senior Landing Waiter	G. A. Burke	270 0 0	Mar., 1882
Ditto	C. H. V. Hall	270 0 0	Feb., 1883
Ditto	J. H. B. Mais	270 0 0	May, 1883

ESTABLISHMENT OF CUSTOMS, EXCISE AND INTERNAL REVENUE DEPARTMENT, *contd.*

Office.	Name of Holder.	Salary and other Emolument	Date of First Appointment to Public Service.
<i>Kingston Customs, continued.</i>			
Junior Landing Waiter	C. M. Arscott	£ 130 0 0	Mar., 1890
Ditto	A. W. Laing	170 0 0	Feb., 1891
Ditto	A. A. O'Meally	180 0 0	Feb., 1890
Ditto	G. S. Shaw	170 0 0	Feb., 1890
Ditto	G. A. Gauntlett	140 0 0	Mar., 1893
Tide Surveyor, Port Royal	C. W. K. Bovell	120 0 0	June, 1895
First Class Out-Door Officer	H. J. Katon	100 0 0	April, 1899
Ditto	J. S. Melbourne	100 0 0	Aug., 1875
Ditto	H. D. Campbell	100 0 0	Aug., 1875
Ditto	J. A. Kildare	100 0 0	Mar., 1871
Ditto	S. H. Byng	100 0 0	July, 1872
Ditto	C. B. Cooke	100 0 0	Oct., 1884
Ditto	O. L. DePass	100 0 0	Feb., 1890
Ditto	R. F. Cooper	100 0 0	Mar., 1895
Second Class Out-Door Officer	F. Luke	85 0 0	Apr., 1885
Ditto	A. E. Leeson	85 0 0	Jan., 1890
Ditto	R. D. Barclay	85 0 0	Oct., 1891
Ditto	J. Roberts	85 0 0	Oct., 1890
Ditto	J. F. L. Henry	85 0 0	June, 1891
Ditto	P. St. L. Bacquie	85 0 0	Aug., 1894
Ditto	H. C. O'Meally	80 0 0	June, 1895
Third Class Out-Door Officer	H. Depass	60 0 0	Jan., 1903
Ditto	J. W. Weller	60 0 0	July, 1903
Ditto	E. B. Depass	70 0 0	June, 1896
Ditto	J. H. Smith	70 0 0	Mar., 1897
Ditto	H. L. Payne	70 0 0	Sep., 1897
Ditto	E. D. Garsia	70 0 0	Jan., 1900
Ditto	B. L. Davis	65 0 0	Oct., 1900
Ditto	J. F. S. Hill	65 0 0	Feb., 1901
<i>Kingston Internal Revenue.</i>			
First Class Collector	E. H. E. MacLavery	525 0 0	June, 1865
First Class Assistant Collector	C. S. Foote	2 0 0 0	May, 1875
First Class Clerk	L. D. Brandon	116 0 0	Mar., 1894
Senior Locker and Gauger	H. B. Batley	130 0 0	Oct., 1889
Junior Locker and Gauger	W. T. Huggard	100 0 0	Jan., 1890
Ditto	E. T. Reed	100 0 0	Sep., 1892
Second Class Clerk	N. Kirkland	80 0 0	May, 1901
Ditto	K. V. Samuels	80 0 0	Feb., 1902
<i>St. Thomas.</i>			
Second Class Collector	J. A. Marshall	370 0 0	Sept., 1865
Second Class Assistant Collector	R. H. Brice	220 0 0	Mar., 1877
	Travelling allowance	100 0 0	
Second Class Assistant Collector	W. M. Robertson	210 0 0	Oct., 1882
First Class Clerk	J. M. Fonseca	108 0 0	Mar., 1896
Second Class Clerk	R. Z. Johnstone	100 0 0	Mar., 1896
Junior Landing Waiter	J. E. Davis	120 0 0	Oct., 1889
<i>Portland.</i>			
Second Class Collector	W. B. Isaacs	350 0 0	Mar., 1883
Second Class Assistant Collector	F. A. D. Eves	190 0 0	Feb., 1890
	Travelling allowance	50 0 0	
Ditto	J. P. K. King	220 0 0	April, 1880
	Travelling allowance	50 0 0	
Junior Landing Waiter	D. A. Hudson	120 0 0	Jan., 1890
Second Class Clerk	F. M. Turner	100 0 0	Dec., 1895
Out-Door Officer	J. S. Bennett	100 0 0	Feb., 1891
Ditto	E. V. W. Mellad	85 0 0	May, 1894

ESTABLISHMENT OF CUSTOMS, EXCISE AND INTERNAL REVENUE DEPARTMENT, *contd.*

Office.	Name of Holder.	Salary and other Emolument.	Date of First Appointment to Public Service.
		£ s. d.	
<i>Portland, continued.</i>			
Out-Door Officer	W. F. Jacobs	100 0 0	March, 1896
First Class Clerk	R. E. Fonseca	90 0 0	March, 1900
Out-Door Officer	A. B. McCatty	95 0 0	Jan., 1894
<i>St. Mary.</i>			
Second Class Collector	E. A. Savage	450 0 0	Jan., 1874
Second Class Assistant Collector	W. M. Lewin	190 0 0	May, 1885
	Travelling allowance	50 0 0	
Ditto	D. M. Robertson	190 0 0	May, 1885
	Travelling allowance	50 0 0	
First Class Clerk	G. L. Facey	100 0 0	March, 1896
Second Class Clerk	G. W. Heron	120 0 0	Feb., 1892
Junior Landing Waiter	A. C. Murray	110 0 0	May, 1894
Ditto	St. G. V. Thompson	100 0 0	March, 1895
<i>St. Ann.</i>			
Second Class Collector	E. C. Baines	450 0 0	Oct., 1870
First Class Assistant Collector	G. L. Gifford	250 0 0	Jan., 1874
	Travelling allowance	75 0 0	
Second Class Assistant Collector	J. Addison	220 0 0	April, 1878
	Travelling allowance	50 0 0	
First Class Clerk	A. Taylor	140 0 0	Nov., 1871
Second Class Clerk	A. E. Pullar	80 0 0	May, 1901
Junior Landing Waiter	E. A. Davis	120 0 0	Feb., 1891
Ditto	J. W. Gayner	110 0 0	March, 1896
	Travelling Allowance	24 0 0	
<i>Trelawny.</i>			
Second Class Collector	E. E. Wilson	370 0 0	Oct., 1870
Second Class Assistant Collector	C. M. Muir	220 0 0	May, 1881
	Travelling allowance	50 0 0	
Ditto	S. H. Allwood	220 0 0	June, 1884
	Travelling allowance	100 0 0	
First Class Clerk	J. C. White	100 0 0	March, 1896
Second Class Clerk	B. G. Crooks	85 0 0	July, 1900
Junior Landing Waiter	A. E. Marshall	105 0 0	Sep., 1895
	Travelling allowance	10 0 0	
<i>St. James.</i>			
Second Class Collector	A. G. Facey	450 0 0	May, 1869
Second Class Assistant Collector	H. G. B. Murray	220 0 0	Sep., 1881
First Class Assistant Collector	G. H. Davidson	250 0 0	May, 1875
	Travelling allowance	100 0 0	
Senior Landing Waiter	E. J. Kennedy	140 0 0	Dec., 1880
First Class Clerk	L. Smythe	140 0 0	July, 1875
Second Class Clerk	A. P. Savage	80 0 0	Sep., 1902
Ditto	E. T. Moore	120 0 0	Feb., 1892
Out-Door Officer	M. A. Sullivan	100 0 0	Sept. 1897
<i>Hanover.</i>			
First Class Collector	L. A. Rattigan	450 0 0	Oct., 1870
Second Class Assistant Collector	H. F. Isaacs	180 0 0	Feb., 1891
	Travelling allowance	100 0 0	
First Class Clerk	A. H. Packer	140 0 0	Feb., 1892
Second Class Clerk	P. G. Duff	100 0 0	March, 1896
Junior Landing Waiter	A. W. Kennedy	120 0 0	June, 1886
<i>Westmoreland.</i>			
Second Class Collector	W. J. Pearson	420 0 0	Oct., 1871
Second Class Assistant Collector	H. Bogle	220 0 0	Dec., 1875
Second Class Assistant Collector	O. L. Scarlett	210 0 0	Jan., 1887
	Travelling allowance	100 0 0	

ESTABLISHMENT OF CUSTOMS, EXCISE AND INTERNAL REVENUE DEPARTMENT, *contd.*

Office.	Name of Holder.	Salary and other Emolument	Date of First Appointment to Public Service.
<i>Westmoreland, continued.</i>		£ s. d.	
Senior Landing Waiter	J. Smythe	200 0 0	Aug., 1874
First Class Clerk	J. S. Collymore	100 0 0	March, 1896
Second Class Clerk	J. Cridland	80 0 0	June, 1902
Out-door Officer	A. E. Hart	70 0 0	Aug., 1896
<i>St. Elizabeth.</i>			
Second Class Collector	Vacant		
Second Class Assistant Collector	H. Barned	220 0 0	March, 1875
Ditto	W. C. Gauntlett	210 0 0	Jan., 1887
	Travelling allowance	75 0 0	
Senior Landing Waiter	J. K. Collymore	180 0 0	Dec., 1883
First Class Clerk	A. J. DePass	140 0 0	March 1893
Second Class Clerk	C. C. Manton	100 0 0	March, 1897
Ditto	D. Jacobs	80 0 0	July, 1902
Out-Door Officer	E. S. Murray	100 0 0	March, 1895
<i>Manchester.</i>			
Second Class Collector	J. M. V. Thomson	350 0 0	June, 1881
First Class Assistant Collector	A. G. Davidson	300 0 0	Oct., 1870
	Travelling allowance	75 0 0	
First Class Clerk	A. P. Sutherland	100 0 0	May, 1885
Second Class Clerk	C. M. Crawford	90 0 0	March, 1900
Junior Landing Waiter	E. A. Millingen	120 0 0	Feb., 1891
<i>Clarendon.</i>			
Second Class Collector	J. A. S. Monaghan	350 0 0	April, 1869
Second Class Assistant Collector	F. L. Nicholas	190 0 0	Feb., 1880
	Travelling allowance	75 0 0	
Second Class Assistant Collector	P. J. Browne	200 0 0	July, 1883
	Travelling allowance	75 0 0	
Junior Landing Waiter	A. J. Rogers	120 0 0	Dec., 1891
	Travelling allowance	50 0 0	
First Class Clerk	S. Cross	100 0 0	March, 1894
Second Class Clerk	J. M. Smith	80 0 0	April, 1902
Ditto	W. B. Miller	100 0 0	April, 1897
<i>St. Catherine.</i>			
First Class Collector	W. Cork	550 0 0	Aug., 1868
First Class Assistant Collector	J. L. Lord	260 0 0	July, 1879
	Travelling allowance	50 0 0	
Second Class Assistant Collector	E. P. Mudie	220 0 0	June, 1881
	Travelling allowance	20 0 0	
First Class Clerk	E. E. Brown	124 0 0	March, 1894
Junior Locker and Gauger	C. A. Guy	100 0 0	March, 1893
Second Class Clerk	V. H. Fonseca	80 0 0	July, 1902
Ditto	J. E. W. Sheridan	80 0 0	June, 1902
Junior Landing Waiter	D. G. Archer	105 0 0	Jan., 1893
	Travelling allowance	20 0 0	
<i>St. Andrew.</i>			
First Class Assistant Collector	S. Binns	280 0 0	Oct., 1870
	Travelling allowance	50 0 0	
First Class Clerk	L. G. Carvalho	140 0 0	Feb., 1892
Second Class Clerk	W. A. Browne	100 0 0	March, 1897

POST OFFICE DEPARTMENT.

OVERSEA MAILS.
THE UNITED KINGDOM AND EUROPE.

[*Historical details of the development of the Post Office will be found in previous issues of the Handbook*]

The Royal Mail Steam Ship Co.'s vessels convey mails, *fortnightly*, between Jamaica and the United Kingdom, via Barbados and Trinidad:—

To Jamaica.—Leave Southampton every alternate Wednesday at 6 p.m. Arrive Jamaica every alternate Friday at 12 m.

From Jamaica.—Leave Jamaica every alternate Tuesday at 12 m. Arrive Plymouth every alternate Wednesday at 9 p.m.

The mails for Great Britain by the Royal Mail Steam Packet Company's steamers are made up at the General Post Office, Kingston, at the following hours:—

Registered letters, newspapers and book packets, 8 a.m.; ordinary letters 9.30 a.m.

Late letters may be posted at the General Post Office, on payment of a fee of three-pence, up to 10.30 a.m. From that time until the steamer leaves the wharf a Post Office Clerk is stationed on board the steamer to receive late letters. The late fee of sixpence in each case must be pre-paid by means of stamps.

The Imperial Direct West India Mail Co. (Elder Dempster & Co.) leave Bristol every alternate Saturday and are due at Kingston every alternate Friday. The return steamers leave Kingston every alternate Thursday and are due at Bristol every alternate Wednesday. The mails for Great Britain, &c., by the Direct Line close in Kingston as under:—

Registered letters at 11 a.m.; newspapers and book-packets at 12 m.; ordinary letters at 1.30 p.m.; *late letters*, at the G. P. O. at 2.30 p.m. (3d. extra); on board the steamer, up to 3.30 p.m. (6d. extra).

The Leyland Line—Liverpool to Jamaica every month.

The Cuban S. S. Co.—London to Kingston monthly.

THE UNITED STATES.

The Hamburg American Line (Atlas Line Service to New York)—fortnightly Kingston to New York every alternate Thursday; weekly, New York to Kingston every Saturday.

The United Fruit Co.—Boston every Wednesday; New York, Philadelphia and Newport News: Kingston to U. S. every Tuesday.

J. E. Kerr & Co.'s Line of Steamers leave New York every Friday, and Jamaica (from Port Maria) every Tuesday for New York.

HALIFAX, BERMUDA, TURKS ISLAND.

The Halifax and West India S. S. Co.—monthly.

EXTERNAL POSTAL RATES.

PENNY POSTAGE.

The following is a list of British Possessions and Protectorates, in addition to the United Kingdom, to which letters may be transmitted at the rate of *one penny* per half ounce:—

Aden
Bahamas, Barbados, Bermudas, British
Central Africa, British East Africa,
British Guiana, British Honduras,
British North Borneo, British Postal
Agencies in China.
Canada, Cape of Good Hope, Ceylon.
Cyprus
Falkland Islands Fiji
Gambia, Gibraltar, Gold Coast,
Hong Kong
India Johore
Labuan, Lagos, Leeward Islands, namely:
Antigua, St. Kitts, Nevis, Dominica

Montserrat and the Virgin Islands, Malay
States (protected), namely: Perak, Selangor
Negri-Sembilan and Pahang
Malta Mauritius
Natal, Newfoundland, New Zealand, Niger
Coast Protectorate, Niger Territory
Orange River Colony
St. Helena, Sarawak, Seychelles, Sierra Leone,
Straits Settlements
Tobago, Transvaal, Trinidad, Turks Islands
Uganda
Windward Islands, namely:
Grenada, St. Lucia, St. Vincent
Zanzibar

POSTAL UNION.

REGULATIONS.

The rates of postage to places in the Universal Postal Union are as under: —

For a Letter per ½ ounce.	For Post Cards.		For News- papers or other Printed Papers per 2 ounces.	For Commercial Papers per 2 ounces.	For Patterns per 2 ounces.	†Registra- tion Fee.
	Single.	Reply paid.				
2½d.*	1d.	2d.	½d.	½d. lowest charge 2½d.	½d. lowest charge 1d.	2d.

REGULATIONS.

Printed papers and Commercial papers may be sent to any country of the Postal Union under the Book Post regulation.

It is forbidden to send through the Post to a country of the Postal Union—

Any article of a nature likely to stain or injure the correspondence.

In addition, all kinds of printed, engraved or lithographed matter, legal and commercial documents and music in manuscript may be sent as a book-packet. Proofs of printing or of music may bear correction with a pen, and may have manuscript annexed to them. Circulars, &c., may bear the signature of the sender, his trade or profession, place of residence and a date. A book may have a dedication or complimentary inscription in manuscript; and printed and lithographed stock or share lists, prices-current, and market reports may have the prices added in writing.

Commercial papers and printed papers must be sent under band or in an open envelope, so as to admit of the contents being easily withdrawn for inspection, but if they present the form and consistency of an unfolded card they may be forwarded without a cover.

No packet of Printed matter or Commercial papers for transmission to countries of the Postal Union must exceed 18 inches in any direction, unless it be in the form of a roll in which case the limits of size will be 30 inches in length and 4 inches in diameter; and no such packet for other places abroad must exceed two feet in length or one foot in width or depth; the extreme limit of weight is 4lbs. for a single packet for countries in the Postal Union and 5lbs. for other countries.

Pattern and sample packets for places in the Postal Union must not exceed 1 foot in length, 8 inches in width, 4 inches in depth, unless it be in the form of a roll, in which case the limit of size will be 1 foot in length and 6 inches in diameter. The limit of weight is 8 ounces except when addressed to Argentine Republic, Austria, Belgium, Bolivia, Bulgaria, Congo Free State, Costa Rica, Dominican Republic, Ecuador, Egypt, France, Greece, Guatemala, Hawaii, Holland, Honduras Republic, Hungary, Italy, Japan, Liberia, Luxembourg, Mexico, Persia, Peru, Portugal, Roumania, Salvador, Servia, Siam, Spain, Switzerland, Tunis, and the United States of America, and Venezuela, the limits of which are 1 foot in length, 8 inches in width, 4 inches in depth, and 12 ounces in weight. To Great Britain and any British colonies or possessions, or for any Non-union Countries, the limit of weight of such packets is 5lbs.

The term "printed papers" has reference to newspaper and periodical works, books stitched or bound, pamphlets, sheets of music, printed visiting cards, address cards, proofs of printing, with or without the manuscript relating thereto, engravings, photographs, drawings, plans, maps, catalogues, prospectuses, announcements and notices of various kinds, whether printed, engraved lithographed or autographed; in general, all impressions or copies obtained upon paper, parchment, and card-board, by means of printing, lithography, autography or any other mechanical process easy to be recognized, except the copying press, and the type writer.

* Other than British possessions to which letters can be sent at 1d. per ½ oz. (see Ante.)

† The sender of a registered article addressed to any Country in the Postal Union may obtain an acknowledgment of its receipt by the addressee on payment in advance of a fee of 2d. in addition to the registration fee.

Stamps for pre-payment, whether obliterated or not, as well as all printed articles containing the representative sign of a monetary value are excluded from the reduced postage applicable to "printed papers."

Patterns of merchandise can only be forwarded by the ordinary post under the following conditions:—

They must be placed in bags, boxes or open envelopes, in such a manner as to admit of easy inspection.

They must possess no saleable value, nor bear any manuscript beyond the name or social position of the sender, the address of the addressee, a manufacturer's or trade mark, number and prices.

Patterns of merchandise may also be forwarded by Parcel Post subject to the conditions stated hereafter.

LIST OF COUNTRIES, &C., COMPRISED IN THE UNIVERSAL POSTAL UNION.

Argentine Republic, viz.:—Buenos Ayres, Santa Fe, Estre Rios, Corrientes, Cordova, La Rioja, Santiago del Estero, Tuenman, Catamarca, Salta and Jujiry, San Luis, Mendoza and San Juan and including Eastern part of Patagonia and Terra-del-Fuego.

Ascension, Australia.

Austro-Hungary, including Principality of Lichtenstein.

Belgium, Bolivia, Bosnia. Brazil.

British Central Africa, British Borneo.

British Postal Agencies in China

Bulgaria, Principality of.

Cameroons.

Canada, Dominion of, viz.: Ontario, Quebec, New Brunswick, Nova Scotia, British Columbia, Manitoba, Vancouver's Island, Prince Edward Island and Cape Breton Island.

Cape Colony, (including Basutoland, British Bechuanaland, Pondoland, Griqualand East, and West, Namaqualand (Little), St. John's River Territory, Tanskel, Tembuland, Walwich Bay).

Chili, including Western parts of Patagonia and Terra-del-Fuego.

Colombia, Republic of; Barranquilla, Bogota, Buenaventura, Carthagena, Colon, Panama, Porto Bello, Santa Martha, Savanilla,

Congo, including Black Point, Majumba and Nyansa.

Costa Rica, Cyprus.

Denmark, including Iceland and the Farøe Islands.

Danish Colonies of Greenland, St. Croix, St. John and St. Thomas.

Dominican Republic (San Domingo).

Ecuador.

Egypt (including Nubia and Soudan).

France, including Algeria, Principality of Monaco and the French Post Offices established at Tunis, Tangier (Morocco), and at Shanghai (China), Cambodia, Annam and Tonquin.

French Colonies, viz.:—

Martinique, Guadeloupe and Dependencies. French Guiana (Cayenne), Senegal and Dependencies, Ahgwey, Gaboon, Grand Bassam and Half Jack, (also Sette Cama and Assinee), Réunion, Comoro Islands, Mayotte and Dependencies, French establishments in Madagascar, viz. Ambosetra, Andevavante, Antananarivo,

Diego-Suarez, Fenerive, Fiaranantsoa, Foulpointe, Ivondro, Maevatanana, Mahambo, Mahanoro, Mahela, Maintirano, Majunga, Mananjary, Morondava, Morotsangana, Nossi-Vé, St. Mary, Tamatave, Vatomandry, Vohemar, New Caledonia and Dependencies, the French portion of the Low Archipelago and the French Establishments in India (Pondichery, Chander-nagor, Karikal, Mahé, and Yanam) Annan, Camboodge Tonkin, and in Cochinchina. French Establishments in Morocco, viz.:—Casablanca. El-Ksar-el-Kbir, Fes Laraiöhe, Masagan, Mogador, Rabat, Saffi and Tangier.

Germany:—

German Colonies, viz.: Marshall Islands, New Guinea (portion of) Samoa (Apia), Togo Territory, including Bageida, Little Popo, Lome, and Porto Seguro, and territory in South West Africa, viz., Grand Namaqua, the Damaras Country, and Southern portion of Ovambo, Bagamanga and Dar-es-Salaam, Lindi and Tanga, in East Africa.

Gibraltar, (including the British Post Office at Tangier, Tetuan, Fes, Laraiöhe; Rabat; Casablanca Saffi; Masagan and Mogado.)

Great Britain and Ireland.

British Colonies (in addition to those separately mentioned) of Antigua, Bahamas, Barbados, Bermudas, British Guiana, British Honduras, British New Guinea, Ceylon, Dominica, Falkland Islands, Fiji Islands, Gambia, Gold Coast, Grenada and the Grenadines, Hong Kong, Labuan, Lagos, Mauritius and Dependencies (the Amirante Islands, the Seychelles and Rodrigues), Montserrat, Nevis, Newfoundland St. Kitts, St. Lucia, St. Vincent, Sierra Leone, Straits Settlements (Penang, Singapore and Malacca), Tobago, Tortola, Trinidad and Turks Island.

British India, Hindostan and British Burmah, and the Indian Postal Establishments of Aden Muscat, Persian Gulf, Guadur and Mandalay.

British East Africa.

Greece, including Ionian Islands.

Grey Town.

Hawaii.

Hayti.

Hersegovina

Guatemala. Honduras, Republic of (including Bay Islands).

LIST OF COUNTRIES, &c., COMPRISED IN THE UNIVERSAL POSTAL UNION, *continued*.

- Indian Post Offices on the Persian Gulf and in Turkish Arabia, viz.:—
Bagdad, Basrah, Bahram, Bunderabbas
Bushire, Jask, Surga, Mahommerah, Guadur, Muscat.
- Italy, including the Republic of San Marino and the Italian Offices of Tunis and Tripoli in Barbary, Massowah, Egypt and Assab, Abyssinia.
- Japan and Japanese Post Offices in Shanghai, Cheefoo, Chin-King, Hankow, Ningpo Fouchow, Newyang, Kiukiang and Tientsin (China) and at Fusampo (Corea).
- Liberia, Luxemburg.
- Madeira, Malay States.
- Malta and its dependencies, i.e., Gozzo, Comino and Ciminotto.
- Marquesas Islands, Mexico, Montenegro.
- Natal, including Zulu Land, Netherlands.
- Netherland Colonies of Dutch Guiana (Surinam), Curaçoa and Dependencies (viz.: Bonaire, Aruba, the Netherland portion of St. Martin, St. Eustache and Saba), Java, Madura, Sumatra, Celebes, Borneo (except Northwest part) Billiton, Archipelagos of Banca and Riouw, Sunda Islands (Bali, Lombok, Sumbawa, Floris and the Southwest part of Timor), the Archipelago of the Moluccas and the Northwest part of New Guiana (Papua).
- New Zealand, Nicaragua.
- Niger Coast Protectorate, Norway.
Orange River Colony.
Paraguay, Patagonia.
Persia, via Russia, and via Persian Gulf.
Peru.
- Portugal, including Madeira and the Azores.
Portuguese Colonies of Goa and its Dependencies (Damaso and Diu), Macao, Timor Cape de Verd Islands and Dependencies (Bissau and Cashen), Ambrizetti, Islands of St. Thomas and Prince (in Africa), with the Establishment of Ajuda, Angola, Delagoa Bay and Mozambique.
- Roumania (Moldavia and Wallachia).
- Russia, including Finland.
- Salvador, St. Helena.
St. Pierre & Miquelon.
- Sarawak, Servia, Seychelles, Siam.
- Spain, including the Balearic Islands, the Canary Islands, the Spanish possessions on the Northern Coast of Africa and the Republic of Andorra, and the Postal Establishments of Spain upon the Western Coast of Morocco.
- Spanish Colonies of Fernando Po, Annobon and Dependencies and Marian Islands.
- Sweden, Switzerland. Tahiti, Transvaal.
Turkey, European and Asiatic.
- Uganda, United States of America.
Uruguay. Venezuela. Zanzibar.

Prepayment of all classes of correspondence must be effected by means of Stamps.

RATES OF POSTAGE TO PLACES NOT COMPRISED IN THE UNIVERSAL POSTAL UNION.

COUNTRIES NOT COMPRISED IN THE POSTAL UNION.	For a Letter, per ½ oz.	For a Single Post Card.	For a Reply Post Card.	For Newspapers or other Printed Papers, per 2 oz.	Registration Fee.	For Commercial Papers.	For Patterna.
c. Abyssinia	d.	d.	d.	d.	d.		
c. Afghanistan							
c. a. Africa (West Coast Native Possessions)					in. 4		
c. Arabia							
Bechuanaland Protectorate							
Including Kanye, Lake Ngami, Macoutsie, Molepolole, Palachwe, (Khamas Town), Rhodesia (comprising Mashonaland, Matabelleland and Northern Zambesi), Shoshong and Tati River	5	1	2	1	4		
China					none		
Friendly Islands							
c. a. Madagascar via Marseilles (except French Establishments)						Same as Printed Papers except that lowest charge is 2½d.	Same as Printed Papers except that lowest charge is 2½d.
c. " via Mauritius					in. 4		
c. Morocco (except places given in note)					none		

Prepayment to Morocco is *compulsory*, with the exception of Casablanca, Fes, Larache, Mazagan, Mogador, Rabat, Safi, Tangier, and Tetuan, to which places only registra-

tion extends. To these places (at each of which the Gibraltar P.O. maintains an agency under the Postal Union regulations) correspondence can be sent under the conditions applicable to Gibraltar.

Navigators Islands (Samoa)	.	5	1	2	1	4	Same as for Printed Papers except that lowest charge is 2d.
Rhodesia	.						
c. Society Islands	.						
c. Other parts	.						
						in. 4	Same as for Printed Papers except that lowest charge is 2d.

(c) denotes that payment is *compulsory*, it being in all other cases optional; (a) that an *additional charge* is made on delivery; (in) that the Registration is *incomplete*, not extending beyond Port of Arrival.

Prepayment of all classes of correspondence must be effected by means of Stamps.

INSURANCE OF LETTERS.

The system of insuring Letters, under the Insurance Agreement of the Universal Postal Union, is in force between this Colony and the United Kingdom and the undermentioned Countries and Places :—

Algeria, Annam, Argentine Republic, Austria, Hungary, Azores.	Madagascar (Antannarivo, Diego Suarez, Majunga, Ste. Marie de Madagascar, Tamative only), Madeira, Martinique, Mayotte
Belgium, British Guiana, Bulgaria	New Caledonia, Newfoundland, Norway, Nossi Bé.
Cameroons (Cameroon and Victoria only).	Portugal, Portuguese East Africa (Lorenzo Marques, Mozambique and Quilimane only), Portuguese West Africa (Benguela, Congo, Loanda and Mossamedes in Angola, Bolama in Guinea, and St. Thomé only).
Canary Islands, Cape Verd Islands (Santiago and St. Vincent only), Ceylon, Chili (Chilian, Concepcion, Santiago, Talca, and Valparaiso only), Cochín China, Crete (Candia, Canea and Retimo).	Réunion, Roumania, Russia.
Dahomey (Agoué, Carnotville, Cotonou, Dogba, Great Popo, Porto Novo, Sagou, Savalou, Whydah and Zagnanado only).	St. Helena, Senegal (Daker, Goree, Rufisque, St. Louis, Thyès, and Tivaouane only).
Danish West Indies (St. Thomas, St. John and St. Croix), Denmark (including the Faroe Islands, Greenland and Iceland).	Servia, Spain, including the Balearic Islands, Sweden, Switzerland.
Egypt.	Tonquin, Trinidad, Tripoli (Italian Post Office), Tunis, Turkey (Beyrout, Caifa or Haifa Cavalla, Chios (Scio), Constantinople, Dardanelles, Dedeagatch, (Dedeag), Durazzo, Jaffa, Karasonde (Keresun), Mytilene, Preveza, Rhodes, Salonica, Samsoun, San Giovanni di Medua, Santi Quaranta, Smyrna, Trebizond, (Valona, Vathy only).
Falkland Islands, France, French Congo (Libreville & Loango only), French Guiana, French Guinea.	
Gaboon, Gambia, Germany, Guadeloupe, Holland, Hong Kong.	
India, Italian East Africa (Assab and Massowah only), Italy, Ivory Coast.	
Jibouti.	
Lagos, Luxemburg.	

Letters tendered for insurance will be accepted by the Post Office on payment of the fee and subject to the conditions stated below :—

Fee.	Limit of Compensation.	Fee.	Limit of Compensation.
s. d.	£	s. d.	£
0 8	12	3 2	72
1 2	24	3 8	84
1 8	36	4 2	96
2 2	48	4 8	108
2 8	60	5 2	120

The fee, which includes the Registration fee, must be prepaid in addition to the full postage by Postage Stamps, which must be affixed by the sender to the cover of the letter.

As few stamps as possible should be used to prepay the postage and insurance fee, and the stamps must not be folded over the edge of the cover. When more stamps than one are used they must be affixed with spaces between them.

A letter is the only article of mail matter which will be accepted for insurance. Post Cards, Printed Papers, Commercial Papers or Sample Packets will not be accepted.

Letters containing Coin, anything made of gold or silver, precious stones, jewellery, or any article liable to Customs duty in the country of destination cannot be insured.

The insurance system is specially applicable to letters which contain bank-notes coupons, securities, &c.

A letter tendered for insurance must not be addressed to initials, or in pencil and it must be enclosed in a strong cover, and be securely fastened and sealed with fine wax in such a way that it cannot be opened without leaving traces of violation. Envelopes with black or coloured borders must not be used. Seals must be placed over each flap, or seam, of the cover of a packet; and if the packet is tied round with string or tape, a seal must be placed on the ends where they are tied. All the seals must be of the same kind of wax, and must bear distinct impressions of the same private device. Coins must not be used for sealing; and the device of the seal must not consist merely of straight, crossed, or curved lines which can be imitated readily.

The onus of properly enclosing and sealing the letter lies upon the sender, and the Post Office does not assume liability for loss arising from the defects of the cover or the seals, which may not be observed at the time of posting.

The amount for which a letter is insured must not exceed its actual value, and must be written by the sender both in words and in figures at the top of the address side of the cover, thus :—

“Insured for £12,” or whatever the amount may be. Alteration, or erasure, of the inscription will not be allowed, if a mistake be made, the entry must be completely struck out and a new entry made by the sender. The seals on an ordinary envelope of an insured letter must be placed as shown below :—

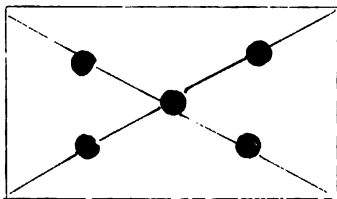

Letters which do not fulfil the foregoing conditions will not be accepted for insurance.

Insured letters will have all the safeguards of the Registration system, and a certificate of posting must always be obtained by the sender of an insured letter. An acknowledgment of receipt of the delivery may also be obtained under the same conditions as those applicable to Registered letters, i.e. on payment of a further fee of 2d.

Compensation for the loss in the post of a letter, or of its contents, will not exceed the amount of the actual loss, and will not be paid at all for a letter containing any prohibited article, or for any letter which has been delivered without external trace of injury and has been accepted without remark by the addressee.

Claim for compensation will not be entertained if made more than a year after the date of posting of the letter.

Legal liability to give compensation in respect of any letter for which an insurance fee has been paid, will not attach to the Postmaster for Jamaica either personally, or in his official capacity. The final decision upon all questions of compensation rests with the postal administration of the country in which the loss has taken place.

Insured letters will, for the present, be forwarded only by the direct Fortnightly Mail Steamer.

INTERNAL POSTAGE RATES.

LETTERS.	POST-CARDS.		Newspapers each.	Prices Current each.	BOOK PACKETS.	PARCELS.	Registration Fee.
For each Half-ounce or fractional part thereof.	Single.	Reply Paid.			For each two ounces or fractional part thereof.	For each two ounces or fractional part thereof.	
One-penny.	Half-penny.	One-penny.	Half-penny.	Half-penny.	Half-penny.	One-penny.	Two-pence.

REGULATIONS.

Letters, newspapers, prices current and book packets which are *wholly unpaid* will be liable to a surcharge equal to double the prepaid rate; and, if they be insufficiently prepaid, to a surcharge equal to *double the deficiency*.

Private Post-cards prepaid by means of half-penny postage stamps may be sent by the Inland Post on the following conditions:—

They must be of ordinary card-board not thicker than the material used for the Official Inland Post-card. The maximum size must correspond as nearly as possible with the size of the Inland Official Card, and the minimum size must not be less than 3½ by 2½ inches.

The rules and regulations relating to the Official *Inland Post Card*, and to the *Official Foreign* and *Private Post-cards*, apply equally to *Inland-Private Post-cards*.

A Private Post-card which does not conform to the above conditions will be treated as a letter and charged accordingly.

The postage on a parcel must be fully prepaid or it cannot be forwarded.

A book packet may not exceed 3 pounds in weight, nor 2 feet in length, nor 1 foot in width or depth, except it be intended for transmission by Mail Coach. (See note below.)

A Parcel may not exceed 8 ounces in weight, 2 feet in length nor 1 foot in width or depth, except it be intended for transmission by Mail Coach. (See note below.)

Newspapers, prices current, book packets and parcels must be posted without a cover, or in a cover open at the ends or sides *so as to admit of the contents being easily withdrawn for examination*. The mere clipping of the corners or of the sides of an envelope or other cover is *insufficient*. They must not contain any letter or communication of the nature of a letter, nor anything that may injure the officers of the Post Office or the contents of the mail bags.

If any letter or communication of the nature of a letter be found in a newspaper, prices current, book packet or parcel it will be withdrawn and surcharged at the *wholly unpaid letter-rate of postage*. If inseparable the whole packet will be liable to the letter-rate of postage.

The following may, however, be transmitted by book post :—

OLD LETTERS which have apparently passed through the Post before and have served their original purpose.

COPIES OF LETTERS which do not bear a present date and which it is manifest are not serving the purpose of *original* letters.

LETTERS which are intended for publication in a newspaper or otherwise.

CIRCULARS, i.e. which, according to internal evidence, are being sent in identical terms to several persons and the whole or greater part of which is printed, engraved or lithographed.

Such letters and circulars must not, however, be closed in any manner and must be so put up as to admit of easy examination of their contents.

Any letter or other mail matter may be registered on pre-payment of the registration fee and postage.

Packets containing money, jewelry or other value, *must be registered and must be prepaid at the letter-rate of postage.*

Any Packet found to *contain value*, but not registered, will be liable to a surcharge equal to double the registration fee, viz., fourpence.

Additional postage is not charged upon any Mail Matter which is re-directed by an Officer of the Post Office, or upon any *Letter* which may be re-directed and re-posted *intact* at the Post Office of delivery. Post Cards, Newspapers, Prices Current, Book Packets and Parcels which may have been taken out of the Post Office, will, however, when re-directed and re-posted, be charged additional postage, at the prepaid rate.

The fee for detaining and delivering in Kingston, Packet Letters addressed to District Post Offices, or for detaining and re-directing such Letters to any other Postal Address, has been reduced from 2s. 6d. to 1s. for each service.

Applications for the detention, or re-direction of correspondence, from places abroad *must be made prior to the arrival of the Mail.*

NOTE.—Parcels intended for transmission by Mail Coach, or which are addressed to places abroad, *must not be put into the Letter Box*, but must be handed to the Postmaster.

STREET AND RAILWAY LETTER BOXES.

There are 19 Street Letter Boxes at the following places, which are cleared as under :

LOCALITY.	1st.	2nd.	3rd.	4th.	Fortnightly Packet Mail.
	A.M.	A.M.	P.M.	P.M.	A.M.
1. North-st. and King-st.	5.50	9.45	12.20	2.10	9.45
2. Parade	6.00	9.55	12.30	2.20	9.55
3. Harbour & Princess-sts.	6.10	10.05	12.40	2.30	10.05
4. Port Royal-st. & Luke-lane	6.15	10.15	12.50	2.40	10.15
5. Victoria Market	6.25	10.25	12.55	2.45	10.25
6. Cross Roads Constabulary Station	5.30	9.30	12.00	2.00	9.30
7. Torrington Bridge	5.45	9.45	12.15	2.15	9.45
8. Alman Town Constabulary Station	5.55	9.55	12.25	2.25	9.55
9. Constabulary Station, (South { Camp Road)	6.05	10.05	12.35	2.35	10.05
10. Kingston Gardens	6.15	10.15	12.45	2.45	10.15
11. Fire Brigade Station	6.25	10.25	12.55	2.55	10.25
12. Rae Town	5.40	9.40	12.10	2.10	9.40
13. Brown's Town Constabulary Sta- tion }	5.50	9.50	12.20	2.20	9.50
14. Park Lodge	6.05	10.05	12.35	2.35	10.05
15. Highholborn & Laws Sts.	6.10	10.10	12.45	2.45	10.10
16. Myrtle Bank Hotel	6.20	10.20	12.50	2.50	10.20
17. Regent Street and Spanish Town Road }	6.10	10.10	12.40	2.40	10.10
18. Marine Gardens	6.25	10.25	12.55	2.55	10.25
19. Queen's Hotel	6.20	10.20	12.50	2.50	10.20

Letter Boxes have been also erected at all Railway Stations in the island. These boxes are cleared ten minutes before the departure of each Passenger Train.

MAIL DELIVERY IN KINGSTON.

The delivery of correspondence by letter carriers takes place daily from the General Post Office as under, viz :—10.00 a.m., 12.00 m., and 3.15 p.m.

The mails are made up at the following hours :—

	Newspaper, Books, &c.	Registered Letters.	Ordinary Letters.	Late Letters.	
				1d. Extra.	2d. Extra.
	P.M.	P.M.	P.M.	P.M.	P.M.
Southside Mails	2.00	2.15	2.50	3.00	3.10
Northside "					
Windward " via Bath					
Daily Mails to Stony Hill, Port Royal, Gordon Town, &c.	2.00	2.15	2.50
Daily Mails by Train and Coach:—			A.M.		
Chapelton	6.30
Santa Cruz, Black River, Sav.-la-Mar, Mandeville and Christiana	10.30
Port Maria and Highgate	P.M. 1.00

HOUSE DELIVERY.

Correspondence is delivered by Letter Carriers in *all* parts of the City, including "Smith Village," "Hannah Town," "Campbell Town," "Franklin Town," "Brown's Town," "Passmore Town," and the northern limits of Arnold Road and South Camp Road, including the Goodwin's Land.

HOURS FOR MAKING UP MAILS, KINGSTON GENERAL POST OFFICE.

The mails from and to the country districts respectively are due at and despatched from the General Post Office as under :—

	Due at.	Depart		Due at.	Depart.
Windward	6.45 a.m.	4 p.m.	Southside { Northside {	By Train { 9.00 a.m. { 11.00 a.m. {	4.15 p.m.

Mails are exchanged daily by each Passenger Train between Kingston, Gregory Park, Spanish Town, Bog Walk, Linstead, Ewarton, Hartlands, Old Harbour, May Pen, Four Paths, Porus, Williamsfield, Mandeville, Shooter's Hill, Mile Gully, Balaclava, Siloah, Ipswich, Catadupa, Cambridge, Montpelier, Anchovy and Montego Bay; and to Riversdale, Troja, Albany, Richmond, Annotto Bay, Buff Bay, Orange Bay, Hope Bay, St. Margaret's Bay and Port Antonio. There are also daily mails between Kingston, Halfway-Tree, Stony Hill, Gordon Town, Cold Spring, Mavis Bank, Hagley Gap and Cedar Valley, between Kingston and Up-Park Camp, between Kingston and Port Royal; and by Train and Coach, between Kingston and Chapelton; Kingston and Mandeville; Kingston and Black River, via Middle Quarters; Kingston and Santa Cruz, via Braes River; Kingston and Sav.-la-Mar, via Ramble, &c.; Kingston and Port Maria, via Highgate; Kingston and Christiana.

**ARRIVAL AND DEPARTURE OF DAILY MAILS FROM AND FOR KINGSTON EXCLUSIVE
OF MAILS BY TRAIN AND COACH.**

Names.	Arrival from Kingston.			Distance in miles from Kingston.	Departure for Kingston.	
	Hour.				Hour.	
	A.M.	P.M.	P.M.		A.M.	P.M.
Up-Park Camp .	9.40	12.40	& 4.30	2	10.00	12.55 & 2.25
Halfway-Tree .	9.40	12.40	1.40 & 4.00	3	8.35, 10.00, 1.00	& 2.00
Gordon Town .		5.16		9	7.05	
Cold Spring .		7.21		14	5.15	
Port Royal .		4.45		5	9.00	
Stony Hill .		6.15		9	6.00	

**ARRIVAL AND DEPARTURE OF DAILY MAILS FROM AND FOR KINGSTON AND EACH
INTERMEDIATE OFFICE ON RAILWAY LINE.**

Offices.	Despatch of Train.			Arrival of Train.		
	1st Train.	2nd Train.	3rd Train.	1st Train.	2nd Train.	3rd Train.
DOWN :	A.M.	A.M.	P.M.	A.M.	M.	P.M.
<i>Kingston to Montego Bay—</i>						
Kingston .	7.30	11.30	4.15	
Gregory Park .	7.45	11.45	4.30	7.45	11.45	7.45
		M.				
Spanish Town .	8.00	12.00	4.45	8.00	12.00	4.45
Hartlands .	8.09	8.09	...	
		P.M.			P.M.	
Old Harbour .	8.29	12.28	5.16	8.29	12.28	5.16
May Pen .	8.53	12.52	5.39	8.53	12.52	5.39
Four Paths .	9.04	1.05	5.50	9.04	1.05	5.50
Porus	1.34	6.18	9.30	1.34	6.18
Williamsfield	2.00	6.44	...	2.00	6.44
Shooter's Hill	2.07	2.07	6.50
Mile Gully	2.30	2.30	
Balaclava	3.05	3.05	
Siloah	3.30	3.30	
Ipswich	4.01	4.01	
Catadupa	4.30	4.30	
Cambridge .	8.38	4.44	4.44	
Montpelier .	9.00	5.03	...	9.00	5.03	
Anchoy .	9.10	5.13	...	9.10	5.13	
Montego Bay	9.34	5.37	

**ARRIVAL AND DEPARTURE OF DAILY MAILS FROM AND FOR KINGSTON AND EACH
INTERMEDIATE OFFICE ON RAILWAY LINE, contd.**

Offices.	Despatch of Train.			Arrival of Train.		
	1st Train.	2nd Train.	3rd Train.	1st Train.	2nd Train.	3rd Train.
UP.						
<i>Montego Bay to Kingston—</i>	A.M.	A.M.	P.M.	A.M.	A.M.	P.M.
Montego Bay	8.20	4.20
Anchovy	8.47	4.49	...	8.47	4.49
Montpelier	8.58	5.03	...	8.58	5.03
Cambridge	9.16	9.16	5.20
Catadupa	9.30	9.30	...
Ipswich	9.59	9.59	...
Siloah	10.29	10.29	...
Balaclava	10.55	10.55	...
Mile Gully	11.37	11.37	...
Shooter's Hill	6.10	11.59	11.59	...
Williamsfield	P.M.	P.M.	...
Forus	6.18	12.07	...	6.18	12.07	...
Four Paths	6.44	12.34	4.00	6.44	12.34	...
May Pen	7.12	1.04	4.27	7.12	1.04	4.27
Old Harbour	7.23	1.15	4.38	7.23	1.15	4.38
Hartlands	7.47	1.39	5.02	7.47	1.39	5.02
Spanish Town	8.07	1.58	5.22	8.07	1.58	5.22
Gregory Park	8.17	2.07	5.32	8.17	2.07	5.32
Kingston	8.31	2.21	5.46	8.31	2.21	5.46
Down.	8.45	2.35	6.00
<i>Kingston to Ewarton—</i>	A.M.	P.M.	...	A.M.	P.M.	...
Kingston	7.30	2.00
Spanish Town	8.04	2.38	...	8.04	2.38	...
Bog Walk	8.29	3.04	...	8.29	3.04	...
Linstead	8.39	3.15	...	8.39	3.15	...
Ewarton	8.54	3.30	...
UP.						
<i>Ewarton to Kingston—</i>
Ewarton	9.15	4.38
Linstead	9.30	4.53	...	9.30	4.53	...
Bog Walk	9.41	5.05	...	9.41	5.05	...
Spanish Town	10.05	5.32	...	10.05	5.32	...
Kingston	10.40	6.00	...
DOWN.						
<i>Kingston to Port Antonio—</i>
Kingston	2.00
Spanish Town	2.38	...	2.38
Bog Walk	3.02	...	3.02
Riversdale	3.24	...	3.24
Troja	3.41	...	3.41
Richmond	4.03	...	4.03
Albany	4.30	...	4.30
Annotto Bay	4.58	...	4.58
Buff Bay	5.24	...	5.24
Orange Bay	5.34	...	5.34
Hope Bay	5.50	...	5.50
St. Margaret's Bay	6.01	...	6.01
Port Antonio	6.20
UP.						
<i>Port Antonio to Kingston—</i>
Port Antonio	6.20
St. Margaret's Bay	6.39	...	6.39
Hope Bay	6.50	...	6.50
Orange Bay	7.06	...	7.06
Buff Bay	7.17	...	7.17
Annotto Bay	7.44	...	7.44

**ARRIVAL AND DEPARTURE OF DAILY MAILS FROM AND FOR KINGSTON AND EACH
INTERMEDIATE OFFICE ON RAILWAY LINE, *contd.***

Offices.	Despatch of Train.			Arrival of Train.		
	1st Train.	2nd Train.	3rd Train.	1st Train.	2nd Train.	3rd Train.
Up.		A.M.			A.M.	P.M.
<i>Port Antonio to Kingston.</i>						
Albany	8.11	8.11	
Richmond	8.39	8.39	
Troja	9.00	9.00	
Riversdale	9.17	9.17	
Bogwalk	9.41	9.41	
Spanish Town	10.05	10.05	
Kingston	10.40	

The daily mails between Kingston, Halfway-Tree, Gordon Town, Cold Spring Mavis Bank, Hagley Gap and Cedar Valley, between Kingston and Up-Park Camp and between Kingston and Port Royal, arrive at and depart from the General Post Office as under:—

Offices.	Due at G. P. O.		Depart from G. P. O.	
Up-Park Camp . . .	10.40 a.m.	1.55 p.m., 8 p.m.	9 a.m. 12m.	3.10 p.m.
Halfway-Tree . . .	9 a.m., 10.40 a.m.	1.55 p.m., 3 p.m.	9 a.m. 12m.	3.30 p.m.
Gordon Town, Cold Spring, Mavis Bank, Hagley Gap and Cedar Valley . . .	9 a.m.	:	:	3.30 p.m.
Port Royal . . .	10.30 a.m.	:	:	3.15 p.m.

The Mails for transmission by the Mail Coach between Ewarton and Dry Harbour are closed at the General Post Office on Mondays, Wednesdays, and Fridays at 6.30 a.m., and are due at the General Post Office on Tuesdays, Thursdays and Saturdays by the last train; and mails are closed *daily* at 10.30 a.m. for transmission by the Mail Coaches between Williamsfield and Mandeville, Balaclava and Santa Cruz, Ipswich and Black River, and by Van between Montpelier and Sav.-la-Mar; and the Return Mails are due at the General Post Office by the 2.35 p.m. train. The Mails by Van between Richmond and Port Maria are closed *daily* at 1.00 p.m., and the Return Mails are due at the General Post Office *daily* at 11.00 a.m. Mails for transmission by the Van between Montego Bay and Falmouth and by Coach between Montego Bay and Lucea are closed at the General Post Office on Tuesdays, Thursdays, and Saturdays at 10.30 a.m., and the Return Mails are due at the General Post Office on the *same days* by 2.35 p.m. Train. Mails are also exchanged with Green Island via Lucea on these days. The Mails by Van between May Pen and Chapeltown are closed *daily* at the General Post Office at 6.30 a.m., and the Return Mails are due *daily* at the General Post Office by 8.45 a.m. Train.

TRI-WEEKLY MAILS.

ARRIVAL AND DEPARTURE OF TRI-WEEKLY MAILS FROM AND FOR KINGSTON, &C.*

Names.	Distance in Miles from Kingston.	Arrival from Kingston.		Departure for Kingston.	
		Days.	Hour.	Days.	Hour.
NORTH-WESTERN TRUNK, POST OFFICES ON MAIN LINE.					
			P.M.		A.M.
Ewarton (by Train)	31	Tu. Th. Sat.	7 10	Tu. Th. Sat.	9 15
Moneague	41	"	9 45	"	6 30
Claremont	49	"	11 00	"	5 45
			A.M.		
Lime Hall	55	"	12 05	"	8 50
Saint Ann's Bay	79	"	12 50	"	8 05
Laughlands	63	Wed. Fri. Mon.	2 05	Wed. Fri. Mon.	1 50
Runaway Bay	69	"	3 05	"	12 55
Dry Harbour	73	"	3 40	"	12 15
					P.M.
Rio Bueno	78	"	4 35	"	11 20
Duncans	84	"	5 40	"	10 15
Falmouth	94	"	7 25	"	8 30
Little River	105	"	9 30	"	6 25
Montego Bay	116	"	11 30	"	4 30
			P.M.		
Flint River	128	"	1 55	"	1 45
					M.
Lucea	141	"	3 40	"	12 00
					A.M.
Green Island	153	"	6 45	"	8 00
BRANCH OFFICES.					
			A.M.		P.M.
Lluidas Vale	39	"	7 20	"	3 40
Point Hill	45	"	9 15	"	1 45
Crofts Hill	45	"	9 15	"	1 45
Walkers' Wood	49	"	7 0	"	4 0
Pedro, via Clarendon	56	"	6 45	"	5 0
Ocho Rios	67	"	3 04	"	10 48
Retreat	76	"	4 57	"	8 53
Oracabessa	84	"	6 45	"	7 05
Port Maria	91	"	8 50	"	5 00
Bamboo via St. Ann's Bay	67	"	7 40	"	3 20
Gayle	88	"	7 30	"	6 25
Guy's Hill	96	"	10 15	"	4 00
			P.M.		A.M.
Pear Tree Grove via Troja	40	Tu. Th. Sat	6 15	Tu. Th. Sat.	6 30
			A.M.		P.M.
Brown's Town	81	Wed. Fri. Mon.	5 21	Wed. Fri. Mon.	8 45
Stewart Town	87	"	6 56	"	6 00
Alexandria	90	"	8 20	"	5 45
Cave Valley	102	"	10 10	"	4 00
			P.M.		
Boroughbridge via Cave Valley	92	"	12 05	"	1 50
			A.M.		
Watt Town via Stewart Town	96	"	10 30	"	3 30
Clark's Town	89	"	6 30	"	6 30
Jackson Town	93	"	7 15	"	5 45
Ulster Spring	103	"	9 20	"	4 00
Hampden	103	"	9 35	"	5 15
Adelphi	110	"	11 40	"	3 00
Deeside	110	"	11 45	"	3 00

* Corrected to new Railway Time Tables of 1900.

ARRIVAL AND DEPARTURE OF TRI-WEEKLY MAILS FROM AND FOR KINGSTON, &c.*

Names.	Distance in Miles from Kingston.	Arrival from Kingston.		Departure for Kingston.	
		Days.	Hour.	Days.	Hour.
BRANCH OFFICES, continued.					
Riverside via Lucea .	148	Wed. Fri. Mon.	P.M. 5 45	Wed. Fri. Mon.	A.M. 9 30
Point via Montego Bay .	129	"	8 30	"	6 00
SOUTH-WESTERN TRUNK, POST OFFICES ON MAIN LINE.					
Mandeville .	59	Tu. Th. Sat.	P.M. 8 15	Tu. Th. Sat.	A.M. 4 30
Spur Tree .	66	"	9 55	"	2 50
Pepper .	72	"	11 00	"	12 45
Santa Cruz .	80	"	12 25	Wed. Fri. Mon.	P.M. 11 20
Lacovia .	86	Wed. Fri. Mon.	A.M. 1 30	"	10 15
Middle Quarters .	90	"	2 15	"	9 30
Black River .	99	"	3 50	"	7 55
Whitehouse .	111	"	6 10	"	5 40
Bluefields .	119	"	7 35	"	4 15
Savanna-la-Mar .	129	"	9 20	"	2 30
Grange Hill .	138	"	P.M. 2 30	"	A.M. 7 30
SOUTH-WESTERN TRUNK, BRANCH OFFICES.					
Guanaboa Vale via Spanish Town .	22	"	A.M. 8 00	"	P.M. 2 40
Bartons via Old Harbour .	32	"	7 40	"	3 20
Hayes .	41	"	6 10	"	6 8
Alley { via May Pen	48	"	7 25	"	4 53
Salt River .	57	"	10 5	"	2 10
Frankfield { via May Pen and	58	Wed. Fri. Mon.	P.M. 3 30	"	A.M. 8 00
Rock River { Chapelton	52	"	2 00	"	P.M. 4 00
Milk River { via Four Paths	49	"	A.M. 8 45	"	4 00
Mocho .	44	"	7 20	"	1 00
Newport { via Mandeville	65	"	7 0	"	4 40
Cross Keys .	70	"	8 30	"	3 0
Devon via Mile Gully .	71	"	8 35	"	4 30
Christiana .	65	Daily	5 35	"	8 45
Walderston { via Shooters Hill	59	"	3 30	"	10 35
Mile Gully .	65	Wed. Fri. Mon.	7 00	"	6 05
Balaclava via Mile Gully .	72	"	A.M. 10 05	"	3 00
Troy via Balaclava .	91	"	P.M. 2 00	"	A.M. 7 30
Pratville via Newport .	75	"	9 45	"	P.M. 2 0
Watson's Hill { via Spur Tree	73	"	A.M. 7 0	"	5 25
Southfield .	83	"	9 55	"	2 30
Alligator Pond via Watson Hill	80	"	3 50	"	3 0
Malvern via Santa Cruz .	90	"	7 40	"	4 0
Newmarket via Middle Quarters	100	"	8 40	"	3 0
Springfield via Newmarket .	107	"	10 45	"	P.M. 12 50
Braes River via Santa Cruz .	88	Daily	P.M. 5 10	Daily	A.M. 8 20

* Corrected to new Railway Time Tables of 1900.

ARRIVAL AND DEPARTURE OF TRI-WEEKLY MAILS FROM AND FOR KINGSTON, &C.*

Names.	Distance in Miles from Kingston.	Arrival from Kingston.		Departure for Kingston.	
		Days.	Hour.	Days.	Hour.
SOUTH-WESTERN TRUNK, BRANCH OFFICES <i>contd.</i>					
Myersville via Santa Cruz	88	Wed. Fri. Mon.	A.M. 7 15	Wed. Fri. Mon.	P.M. 8 45
Bethel Town	111	Daily	P.M. 7 35	"	A.M. 6 20
Lamb's River	116	"	A.M. 6 40	"	P.M. 5 00
Chester Castle	114	"	P.M. 6 30	"	A.M. 7 30
Ramble	117	"	P.M. 6 30	"	P.M. 7 00
Mountainside via Black River	107	Wed. Fri. Mon.	A.M. 7 40	"	P.M. 3 20
Little London	138	"	P.M. 1 45	"	A.M. 8 0
Petersfield	135	"	"	"	P.M. 8 30
Darliston	144	"	"	"	P.M. 5 30
Negril	139	"	"	"	P.M. 5 00
SOUTH-EASTERN TRUNK, POST OFFICES ON MAIN LINE.					
Bull Bay	10	Tu. Th. Sat.	5 40	Tu. Th. Sat.	5 05
Saint David	19	"	7 15	"	3 30
Morant Bay	31	"	9 20	"	1 25
Port Morant	38	"	10 35	"	12 10
Bath	45	"	11 50	Wed. Fri. Mon.	P.M. 10 55
Plantain Garden River	53	Wed. Fri. Mon.	A.M. 1 05	"	9 40
Hector's River	57	"	2 05	"	8 40
Manchioneal	62	"	3 00	"	7 45
Priestman's River	71	"	4 40	"	6 05
Port Antonio	83	"	6 45	"	4 0
Fellowship	86	"	8 0	"	2 35
Moore Town	92	"	10 9	"	12 30
SOUTH-EASTERN TRUNK, BRANCH OFFICES.					
B. M. Valley	37	"	6 43	"	4 18
Trinityville	43	"	8 30	"	2 30
Bowden via Port Morant	41	"	6 30	"	5 15
(Daily with Port Morant)					
NORTH-EASTERN-TRUNK, BRANCH OFFICES.					
Belvedere	10	Tu. Th. Sat.	P.M. 7 00	Tu. Th. Sat.	A.M. 5 40
Castleton via Annotto Bay	19	Wed. Fri. Mon.	A.M. 9 00	Wed. Fri. Mon.	P.M. 3 0
Glengoffe	20	"	8 14	"	3 0
Lawrence Tavern	15	"	6 43	"	4 31
Enfield via Annotto Bay	38	"	7 40	"	3 20
Hampstead via Port Maria	52	"	10 45	"	3 0
Mavis Bank	14	Daily	6 50	Daily	6 0
Hagley Gap (Woburn Lawn)	17	"	8 55	"	3 55
Cedar Valley	22	"	9 50	"	3 0
Spring Hill via Cold Spring	23	Wed. Fri. Mon.	8 0	Wed. Fri. Mon.	3 0
Clonmel via Richmond	43	Tu. Th. Sat.	P.M. 6 00	Tu. Th. Sat.	A.M. 6 30
Highgate	39	Daily	4 35	"	7 50

* Corrected to new Railway Time Tables of 1900.

MONEY ORDERS.

Money Orders are issued at the head office, Kingston, and at the several Parochial Treasuries. Applications for Money Orders addressed either to the Postmaster for Jamaica or to a Parochial Treasurer are free of postage and registration fee.

The commissions on Money Orders drawn on the United Kingdom are as under:—

For any sum not exceeding £2 - 0s. 9d. | Above £5 and not exceeding £7 - 2s. 3d.
Above £2 and not exceeding £5 - 1s. 6d. | Above £7 and not exceeding £10 - 3s. 0d.

The commissions on Money Orders drawn on the United States, Canada and Panama are as under:—

For any sum not exceeding	£2	-	0s.	9d.
Above £2 and not exceeding	5	-	1	6
" 5 " "	7	-	2	3
" 7 " "	10	-	3	0

The rate of exchange of Money Orders between the United States, Canada and Jamaica is \$4 87c. to the £.

The commissions on Money Orders drawn on Barbados and British Guiana and the Windward, Leeward Islands, British Honduras, Bermuda, Turks Islands and Trinidad are as under:—

For any sum not exceeding £2 - 0s. 6d. | Above £5 and not exceeding £7 - 1s. 6d.
Above £2 and not exceeding £5 - 1s. 0d. | Above £7 and not exceeding £10 - 2s. 0d.

No single Order can be granted for more than ten pounds.

No application can be entertained for compensation for alleged injury from the non-payment of a Money Order at the expected time. When a Money Order is applied for it must be on the clear understanding that no such claim will be allowed, and that the Post Office is not liable, under any circumstances, to more than one payment of a Money Order, even when, notwithstanding the precautions that are taken, the Order has been paid to a person not entitled to receive the money. Re-payment to the Remitter of a Money Order cannot be made until the Chief Office of the Paying Country has been communicated with; and applications for re-payment should be accompanied by a sum equal to the *original* commission on the Order.

A Through Money Order Exchange also exists between Jamaica and certain British Colonies and Foreign Countries via the United Kingdom. Such Through Money Orders are subject on payment to a deduction of a sum equal to *one-third* of the Commission collected at the Office of Issue. The full name and address of the Payee of a Through Money Order must be given to enable the Chief Money Order Office, London, to forward to the Payee a Money Order for the net amount payable, the Money Order issued to the Remitter being only of value as a receipt for the amount paid and should be retained by the Remitter.

POSTAL ORDERS.

1. Every Postal Order shall be for one of the following amounts, and in respect thereof the following commission shall be paid:—

Amount.	Commission.	Amount.	Commission.
Sixpence -	Half-penny	Two Shillings & Sixpence -	Half-penny
One Shilling -	Half-penny	Five Shillings -	One-penny
One Shilling & Sixpence -	Half-penny	Ten Shillings -	Two-pence

2. Postal-Orders will only be issued at a Post Office, and will be payable *only* at the Treasury, Kingston, or at any Parochial Treasury in the island.

3. Postal Orders will, however, be cashed by any District Postmaster or by any Assistant Collector of Taxes (subject to these Regulations) when their respective offices are open; and, provided, that they have sufficient funds for that purpose. They will also be accepted in payment of taxes or other public dues, whenever they have been filled up for payment at the Treasury of the parish in which such dues are being paid.

4. Before a Postmaster issues a Postal Order, the amount of the Order and the Commission thereon shall be paid to him, and he shall sign the Order and stamp it with the Office-Dated Stamp, specifying the day of the month in which the Order is issued.

5. The amount of a Postal Order, and the commission thereon, must be paid to the Postmaster in cash. Postage stamps will not be accepted in payment for Postal Orders; but postage stamps may, however, be affixed to a Postal Order to an amount not exceeding five pence for the purpose of increasing to that extent the value of such Postal Order. Any stamps in excess of that amount which may be affixed to a Postal Order will not be redeemed by the Paying Officer.

6. Each Postal Order shall be printed on such paper and in such characters and with such distinctive marks, whether on the face of it or in the paper or otherwise and the amount of the commission shall be denominated by means of such stamp or mark as the Postmaster for Jamaica, under the authority of the Governor, shall from time to time direct.

7. The blanks in a Postal Order for the name of the person entitled to the money (in these Regulations referred to as the Payee) and for the name of the Treasury at which it is to be paid may be filled in before or after issue.

8. If the blanks are not filled in before issue the person to whom the order is issued must, before parting with it, fill in the name of the Payee and may fill in the name of the Treasury at which the amount is to be paid.

9. The Payee must sign the receipt at the foot of the Order, and must also fill in the name of the Treasury if that has not already been done.

10. No alteration can be made in the name of the Payee or of the Treasury when once filled in except by the direction of the Chief Treasurer.

11. When a Postal Order is presented for payment, otherwise than through a Banker, the Paying Officer shall require the receipt for the amount of the Order to be first signed and may refuse payment until he is satisfied that it is signed by or under the authority of the person appearing to be the Payee.

12. He may also if the receipt is not signed in his presence, take reasonable means to satisfy himself that the person presenting the Order is either the Payee or his Agent.

13. He shall also require the person presenting the Order to sign his name on the Order before its payment, although the receipt has already been signed.

14. Nevertheless the signature to the receipt shall, in all cases, be a sufficient authority to the Paying Officer for the payment of the amount of the Order if that signature purports to be the signature of the Payee, and it shall not be necessary to prove that the receipt was signed by or under the authority of the Payee.

15. A Postal Order may be crossed. It may be crossed generally by the addition on its face of the words "and Company," or any abbreviation thereof, between two parallel transverse lines thus: "_____ & Co." or of two parallel transverse lines simply. It may be crossed specially by the addition on its face of the name of a Banker in which case the order shall be deemed to be crossed to that Banker.

16. A Postal Order which is crossed generally may also be crossed specially.

17. A Banker to whom a Postal Order is crossed may again cross it specially to another Banker as his Agent for collection.

18. Where a Postal Order is crossed generally, the Paying Officer may pay it to any responsible person known to him, as well as through a Banker.

19. Where a Postal Order is crossed specially, the Paying Officer shall refuse to pay it except to the Banker to whom it is crossed or his Agent for collection.

20. Where a Postal Order is crossed specially to more than one Banker, except when crossed to an Agent for the purpose of collection, the Paying Officer shall refuse payment thereof.

21. If a Postal Order, which is crossed whether generally or specially, is presented by or through a Banker with the name of such Banker written or stamped upon the face thereof that name may be accepted as a sufficient receipt for the amount of the Order and the Order may be paid without any other receipt.

22. Provided that when the Order is crossed specially to a second Banker as Agent for collection the name of such second Banker written or stamped upon the face of the Order may be accepted as a receipt under this Regulation.

23. An Order which is crossed generally or specially, if presented for payment by or through a Banker, may be paid at any Treasury in Jamaica notwithstanding that the blank has been filled in with the name of some particular Treasury.

24. After the expiration of three months from the last day of the month in which any such Order is issued the Order shall be payable only on payment, in the manner for the time being directed by the Chief Treasurer, of a commission equal to the amount of the original commission with the addition (if more than three months have elapsed since the said expiration) of the amount of the original commission for any further period of three months which has so elapsed and for any portion of any such period of three months over and above any complete period.

25. A Postal Order will be payable during the hours for the time being appointed for public business at the Office at which it is presented for payment.

26. If a Postal Order presented for payment has any erasure or alteration, or is out, defaced or mutilated, the Paying Officer may refuse payment and refer the person presenting it to the Chief Treasurer.

27. Payment of a Postal Order may be refused or be delayed, but the Paying Officer shall immediately report the cause thereof to the Chief Treasurer.

28. Upon paying a Postal Order the Paying Officer shall immediately place in the space provided for that purpose an impression of his Office Stamp specifying the date of payment, and thereby cancel the Order; but such cancellation must *only* be done at the several Treasuries. A Postal Order which may be cashed by a District Postmaster, an Assistant Collector of Taxes, or be received in payment of taxes or other public dues, shall not be so stamped by them or either of them as it will not be considered to have been paid until it has been presented, accepted, and dealt with, as before directed, at the Treasury at which it is made payable.

29. A Postal Order which has been cashed by a District Postmaster or by an Assistant Collector of Taxes must *not* be re-issued, but must be included in the first remittance of public revenue to the Treasury at which such Order has been made payable.

30. District Postmasters and Assistant Collector of Taxes must, however, take care that all the Regulations herein laid down have been strictly complied with in the case of Orders which they cash or accept in payment of taxes or other public due.

31. The payment of the amount of a Postal Order, to whomsoever made, shall discharge the Postmaster for Jamaica, the Chief Treasurer and their Officers from all liability whatsoever in respect of that Order notwithstanding any forgery, fraud, mistake or loss which may have been committed or have occurred in reference to such Order or to the procuring thereof or to the obtaining the payment thereof; and notwithstanding any disregard of these Regulations, and notwithstanding anything whatsoever.

PARCEL POST REGULATIONS.

A Parcel Post Exchange between Jamaica and the United Kingdom; certain places via the United Kingdom; British Colonies in the West Indies; British Honduras, Canada and the United States of America is now in operation.

Parcel Post business is transacted at the Head Office, Kingston, ("Blundel Hall") and at the District Post Offices in places called at by the Mail Coaches, the Coastal Steamer and Railway and such other offices as may be notified from time to time.

Parcel mails for the United Kingdom and British Colonies in the West Indies are made up in Kingston on every alternate Tuesday for despatch by the Royal Mail Contract Line of Steamers—parcels being received up to 4 p.m. the previous day, also for the United Kingdom by the Direct Line every alternate Thursday, parcels being received up to 4 p.m., the previous day.

Parcel mails for the United States, Canada and Turks Islands are closed for despatch by each *direct* opportunity from the Port of Kingston—the hour of closing being duly notified on each occasion.

The Parcel Post rates of postage to *all* places, as well as the limit of size and weight, and *general* conditions, will be found in the Table below.

The following are the most important *special* regulations and conditions to be observed with respect to parcels for the United Kingdom, British Colonies, &c. :—

The postage must in all cases *be paid in advance*, and by means of postage stamps

which must be affixed by the sender, and no parcel will be accepted for transmission which is not sufficiently prepaid.

Each parcel must be plainly directed, such directions setting forth the name and full address of the person for whom the parcel is intended. It should bear the words "Parcel Post" in the upper left hand corner, and the name and address of the sender. The date of posting should also be added. *A parcel must not be posted in a Letter Box but must be taken into a Post Office and presented at the counter to the Postmaster or person in charge.*

A certificate of posting may be obtained, if desired, by the person posting a parcel but no liability attaches to the Post Office in respect thereof.

Parcels will be liable to Customs duties and regulations, and the sender of each parcel will be required to make a Customs declaration furnishing—upon a special form provided for the purpose, which can be obtained at any Post Office—an accurate statement of the contents and value, the date of posting, and the sender's signature and place of abode. Customs duties will be collected before delivery.

No parcels containing dangerous articles, perishable articles, articles likely to injure other parcels, liquids unless securely packed in proper cases, or any contraband articles or substances will be accepted for transmission. A parcel must not contain another parcel or other postal packet intended for delivery to a person other than the addressee of the first-named parcel.

If on examination of any parcel there shall be found in or with the same any paper or communication of the nature of a letter such paper or communication will be withdrawn therefrom, and will be forwarded to the addressee thereof; or, if it be not addressed, to the addressee of the parcel in or with which the same was found enclosed; and the said letter will be surcharged for delivery at the unpaid inland rate of postage.

Parcels containing articles of an aggregate value exceeding £50 will not be accepted for transmission.

Parcels re-directed from one address to another will be surcharged a fresh postage at the pre-paid rate.

If a parcel cannot be delivered as addressed, or is refused, the sender, if his address be given on the parcel, will be communicated with by the Post Office as to the manner in which the parcel shall be disposed of.

If returned or re-directed from one country to another the parcel will be charged a full rate of postage.

Parcels which cannot be delivered will be kept for a reasonable time before being finally disposed of.

Parcels should be securely and substantially packed and closed by the sender and in some cases seals may be found necessary. If wax is used it should be of the special quality which will withstand a hot climate.*

The following are the *special* Regulations which govern the exchange of parcels with the United States of America:—

A declaration of contents and their value with the sender's signature and address, the date of mailing, and the place of address must be made on the authorised form and fixed to the parcel.

An acknowledgment that a parcel to a stated address had been posted will, if required be given to the poster, but no liability attaches to the Post Office in respect thereof.

Letters, postcards and written matter of the nature of personal correspondence *must not* be enclosed in a parcel.

If such be found the letter will be placed in the mails, if separable; and, if the letter be inseparably attached, the whole package will be rejected. If, however, any such should inadvertently be forwarded the country of destination will collect double rate of postage according to the Postal Union Convention.

A parcel may not contain any other parcel intended for delivery at an address other than that borne by the parcel itself. If such enclosed parcel be detected it must be sent forward singly, charged with new and distinct Parcel Post rates.

* This rule does not apply to parcels for the U.S. which must not be closed against inspection in any manner whatever.

Publications which violate the Copyright Laws of the country of destination; poisons and explosive or inflammable substances; fatty substances; liquids, and those which easily liquefy; confections and pastes; live or dead animals, *except* dead insects and reptiles, when thoroughly dried, and live bees put up in wooden boxes closed with a wire screen protected by a moveable wooden lid; fruits and vegetables, and substances which exhale a bad odour; lottery tickets, lottery advertisements or lottery circulars; all obscene or immoral articles; articles which may, in any way, damage or destroy the mails or injure the persons handling them.

Each parcel must be so wrapped or enclosed as to permit its contents to be easily examined by any Postmaster or Customs Officer whose duty it may be to do so; and each parcel will be subject in the country of destination to all Customs duties and all Customs regulations in force in that country for the protection of its Customs revenue.

A parcel may be *registered* on like conditions to those that govern the registration of other correspondence; or, on payment of the sum of two pence (or five cents) additional to the first charge, the sender can obtain a receipt for such parcel from the addressee.

Parcels must be so carefully packed as to be safely transmitted in the mails of either country, both in going to the Post Office of exchange of the country of origin, as well as to the office of address of the country of destination; and they must NOT BE SEALED OR CLOSED AGAINST INSPECTION, that is, they must not be secured by means of wax, screws or nails, or in any manner which would not admit of their easy examination by the Customs Authorities in the United States.

The country of destination, may, at its option, levy and collect from the addressee, for inland service and delivery, a charge not exceeding twopence half-penny (or five cents) on each single parcel of whatever weight; and, if the weight exceed one pound, a charge equal to one half-penny (or one cent.) for each four ounces or fraction thereof.

If a parcel cannot be delivered as addressed, or is refused, the sender will be so advised; and, if no action is taken by him within three months, the parcel may be sold for the benefit of whom it may concern.

Any request that a parcel may be re-addressed or returned must be accompanied by the amount of postage at the original rate for its further pre-payment.

The Post Office Department of either of the contracting countries will not be responsible for the loss or damage of any package; and no indemnity can consequently be claimed by the sender or addressee in either country.

The following are the regulations and conditions with respect to the Parcel Post Exchange with Canada:—

A parcel may not exceed seven pounds in weight, two feet in length, and one foot in width or depth.

The postage on parcels *must* be prepaid by Postage Stamps.

All parcels will be subject to the Customs dues, laws and regulations in force in either country; and to each parcel must be affixed a "Customs declaration" containing an accurate statement of the contents and value thereof; the date of posting, and the sender's signature and address.

A parcel may *not* contain the following:—

I. A letter or the communication of the nature of personal correspondence.

II. Any other parcel intended for delivery at an address other than that borne by the parcel itself. If such enclosed parcel be detected it will be sent forward *singly* charged with new and distinct Parcel Post rates.

III. Any explosive, inflammable, or dangerous substance which may in any way damage or destroy other parcels, or the mails, or injure the persons handling them.

An undelivered parcel may be redirected to the sender in the country of origin on payment of a rate equal to that originally paid on it, such additional postage may either be paid in the country from which the parcel is returned or be collected from the sender on delivery.

Parcels which cannot be delivered to the persons to whom they are addressed, or the senders of which cannot be found, will be returned to the country of origin for disposal as undelivered, or "dead" matter.

The Post Office Department of either country will *not* be responsible for the loss or damage of any parcel.

The parcels must be securely and substantially packed.

The exchange of parcels will be effected by means of steamers subsidized by the Canadian government and conveying mails directly between ports in Canada and Jamaica.

Parcels received at Jamaica from places over sea under the Parcel Post arrangements with the Imperial Post Office are, in terms of the Post Office Law Amendment Law, 1886, opened at the Head Office, Kingston, for the purpose of the amount of import duty on the contents being assessed.

After such assessment the parcels are delivered as under, and the amount of duty collected in the same manner as the postage on unpaid or insufficiently prepaid Mail matter.

In Kingston if addressed to a place within the house delivery limit, by letter carrier; if beyond such limit, at the "Parcel Post Office, Blundell Hall."

In the country, across the Post Office counter; provided that such Post Office is a Mail Coach Office, an office on the line of Railway, or one at which the Coastal Steamer can deliver mails.

The amount of duty assessed on any such parcel must be paid before delivery, or before the delivery of the parcel from the custody of the Post Office; and, unless such duty be paid within fourteen days after the arrival of the parcel at the office of address the parcel will be liable to be sent to the Queen's Warehouse.

All complaints relating to Customs duty on parcels should be addressed to the Collector of Customs, Kingston, as the Post Office has not any control whatever in the matter of duty.

DIMENSIONS.

CLASS I.

Greatest length 3 feet 6 inches. Greatest girth and length combined 6 feet.

For Great Britain and Ireland, British Colonies and Possessions generally (except Canada); for Foreign Countries (except as stated in Classes III. and IV.); and for the United States of America.

CLASS II.

Greatest length 2 feet. Greatest depth or width 1 foot.

For Canada.

CLASS III.

Greatest length 2 feet. Greatest length and girth combined 4 feet.

French Colonies and Possessions, Annam, Argentine Republic, Austrian and French Postal Agencies in Turkey, Chili, Congo Free State, Italy, Maderia via France, Malta via Italy, Portugal via France, Spain, Tahiti.

CLASS IV.

Two feet in any direction.

Austria Hungary, Azores, Belgium, Bosnia, Bulgaria, Cameroons, Denmark-France, Germany, Greek Ports, Heligoland, Holland, Dutch East Indies, Luxemburg, Maderia via Portugal, Norway, Portugal (direct), Servia, Sweden, Switzerland.

PARCEL POST RATES.

TABLE OF POSTAGE OVER SEA.

Place of Destination.	Not exceeding in weight.			For each lb. after.	Up to 2 lbs.	Over 3 lbs. not exceeding 7 lbs.	Over 7 lbs. not exceeding 11 lbs.	Limit of Weight.	Remarks.
	lb. 1	lbs. 2	lbs. 3						
*Aden (including Berbera, Perim and Zaila)	.	.	4/	.	.	6/6	9/	11lbs.	A. Africa, West Coast of (including Bathurst, Cape Coast Castle, Sierra Leone, Quettah, Accra, Lagos).
*Adrianople (see Turkey)	.	.	2/	.	.	4/	6/	11	
*Africa, West Coast of (A.)	
" East Coast of, (see British and German East Africa.)	
*Algeria	.	.	2/9	.	.	4/2	5/7	11	
*Annam	.	.	5/	.	.	6/6	8/	11	B. Austrian and French Post Offices in Turkish Ports (including Alexandretta, Caifa, Candia, Canee, Cavalla, Dardanellas, Dedeağ, Onraze, Gallipoli, Incoboli, Jaffa, Keresun, Lagos, Latakia, Leroc, Mersina, Mytilene, Prævesa, Retino, Rhodes, Salonica, Samsoun, San Giovanni de-Medua, Santi Quaranta, Seio, Tenedos, Trebisond, Tripoli (Syria) Valona, Vathi).
*Antigua	.	.	1/	.	.	2/	3/	11	
*Argentine Republic	.	.	3/4	.	.	5/7	7/10	11	
*Ascension	.	.	2/	.	.	4/	6/	11	
*Australia (see respective Colonies) P. & O. Stm.	2/	.	.	1/6	.	.	.	11	
*Austria Hungary (not including Bosnia and Herzegovina) via Hamburg	.	.	2/6	.	.	4/	5/6	11	
*Austrian Post Offices in Turkish Ports (B.)	.	.	3/3	.	.	4/9	6/3	11	
*Azores via Lisbon	.	.	3/5	.	.	4/10	6/3	11	
Baghdad (see India)	
Bahamas via United Kingdom	
*Bank Islands	2/1	.	2/	1/7	.	4/	6/	11	
Barbados	.	.	1/	.	.	.	3/	11	
Bastoidland (see Cape Colony)	
Batavia (see Dutch East Indies)	
Bechuanaland (same as Cape Colony)	
Bechuanaland Protectorate (same as Rhodesia)	
*Belgium	.	.	2/3	.	.	3/8	5/24	11	
British Honduras via United Kingdom	.	.	2/	.	.	4/	6/	11	
Belize (direct)	.	.	1/	.	.	2/	3/	11	
Bermuda	.	.	1/	.	.	2/	3/	11	
*Beyrout	.	.	2/	.	.	4/	6/	11	
Bohemia (see Austria)	

Note.—In each case marked thus * refer to articles specially prohibited.

TABLE OF POSTAGE OVER SEA.—continued.

Place of Destination.	Not exceeding in Weight.			For each lb. after.	Up to 2 lbs.	Over 3 lbs. not exceeding 7 lbs.	Over 7 lbs. not exceeding 11 lbs.	Limit of Weight.	Remarks.
	lb.	lbs. 1	lbs. 2 3						
*Bolivia	1/11		5/2	1/8		6/7		7 lbs.	{ Restricted to Rio de Janeiro, Pernambuco and Bahia. Including Northern Rhodesia and embracing Abercorn, Fife, Kalmynoi, Fort Jameson and Fort Young.
Borneo (North)			2/9			4/8	5/9	11	
*Bosnia			4/6			6/		64	
*Brazil, via Portugal	2/6			2/6		4/	6/	7	
British Central Africa			2/			5/	7/	11	
British East Africa			3/			2/	3/	11	
*British Central Africa Protectorate			1/			5/		7	
*British Guiana			3/6			4/9	5/3	11	
*Bulgaria									
*Burmah (see India)			3/3						
*Cambodia (see Turkey)									
*Cameroons									
*Canada—									
Manitoba and North West Territories	10d.							7	St. Vincent and Santiago.
New Brunswick									
Nova Scotia				10d.					
Prince Edwards Islands and Province of Quebec									
Province of Ontario									
*Cape Colony	1/9		3/5	1/9		4/10	6/3	11	
Cape Verde Islands			4/			5/6	7/	11	
*Caroline, Marian and Palao Islands			4/			5/6	7/	11	
Cayenne (Conakry)			2/			4/	6/	11	
Celebes (see Dutch East Indies)			4/9			6/2	7/7	11	
*Ceylon			2/			6/6	8/	11	
Chili			4/			5/	7/	11	
China, (see D.)			5/			5/6	7/	11	
*Cochin China			3/			5/6	7/	11	
*Columbia, Republic of			4/			5/6	7/	11	
Columbia (British) (see Canada)									
Comoro Islands (Grand Comoro, Johanna or Anjouan and Mayotte)									

Note.—In each case marked * refer to List of Articles specially prohibited.

Place of Destination.	Not exceeding in Weight.			For each lb. after.	Up to 2 lbs.	Over 3 lbs., not exceeding 7 lbs.	Over 7 lbs., not exceeding 11 lbs.	Limit of Weight.	Remarks.
	lb. 1	lbs. 2	lbs. 3						
*Congo Free State	.	.	3/8	.	.	5/	6/8	11 lbs.	Including Candia, Canea and Retino.
Constantinople	.	.	2/	.	.	3/8	6/	11	
*orea via Japan	.	.	2/10	.	.	5/6	8/2	11	
*Corsica	.	.	2/9	.	.	4/2	5/7	11	
*Costa Rica	.	.	8/4	.	.	5/10	8/6	11	C. Danish West Indies (including St. Thomas, St. John and St. Croix.)
Crete (see Turkey)	
Curacao (see Dutch West Indies)	4/	6/	11	
*Cyprus	.	.	2/	
Dahomey (same as French Congo)	Paramaribo and Nieuw Nickerie, Curacao, St. Eustatius and St. Martin
Danaraland (see German South West Africa)	
*Danish West Indies	6d.	.	.	6d.	
*Denmark	.	.	1/	.	.	2/	8/	11	
*Denmark (including Faroe Islands)	.	.	2/8	.	.	4/	5/6	11	Libreville, Loango, &c.
*Diego Suarez (see Madagascar)	2/	8/	11	
Dominica (W.I.)	.	.	1/	.	.	5/6	7/	11	
*Dutch East Indies	.	.	4/	.	.	5/	7/	11	
Dutch Guiana	.	.	3/	.	.	6/	7/6	11	Libreville, Loango, &c.
Dutch West Indies	.	.	4/6	
*Egypt	.	.	2/	.	.	4/	6/	11	
Erithra Red Sea	.	.	3/	.	.	5/	7/	11	
Falkland Island	.	.	4/	.	.	5/6	7/	11	Libreville, Loango, &c.
*Fiji	4/	6/	11	
*Finland	2/	.	2/	1/8	.	4/	6/	11	
*Formosa (same as Japan)	.	.	8/8	.	.	4/9	6/3	11	
*France	.	.	2/4	.	.	3/9	5/2	11	Libreville, Loango, &c.
French Congo	.	.	4/	.	.	5/6	7/	11	
*French Guiana (see Cayenne)	
*French Post Offices in Turkish Ports (see B)	.	.	8/3	.	.	4/9	6/3	11	

Note.—In each case marked thus * refer to articles specially prohibited

TABLE OF POSTAGE OVER SEA.—continued.									
Place of Destination.	Not exceeding in Weight.			For each lb. after.	Up to 2 lbs.	Over 3 lbs. not exceed- ing 7 lbs.	Over 7 lbs. not exceed- ing 11 lbs.	Limit of Weight.	Remarks.
	lb. 1	lbs. 2	lbs. 3						
Gaboon (see French Congo)	.	.	2/	.	.	4/	6/	11 lbs.	
Gambia	.	.	2/	.	.	3/6	5/	11	
*Germany (by sea) via Hamburg	.	.	4/	.	.	5/6	7/	11	
German East Africa	.	.	2/	.	.	4/	6/	11	
German South West Africa	.	.	2/	.	.	4/	6/	11	
*Gibraltar	.	.	2/	.	.	2/	3/	11	
Gold Coast Colony	.	.	1/	.	.	2/	3/	11	
Grand Bassam (same as French Congo)	.	.	3/3	.	.	4/9	6/3	11	
*Great Britain and Ireland	.	.	1/	.	.	2/	3/	11	
*Greece via Brindisi	.	.	4/	.	.	5/6	7/	11	
*Grenada	.	.	3/	.	.	5/	7/	11	
*Guadeloupe	.	.	2/	.	.	3/6	5/	11	
*Guatemala	.	.	2/	.	.	4/3	5/9	11	
*Heligoland	.	.	2/	.	.	3/8	5/3	11	
*Herzegovina	.	.	3/	.	.	5/	7/	11	
*Holland	.	.	2/	.	.	4/	6/	11	
*Honduras, Republic of, via Belize	.	.	2/	11	
*Hong Kong and places via Hong Kong (D)	.	.	2/	11	
Iceland (same as Denmark)	.	.	2/	11	
*India and places via India	.	2/8	3/4	.	.	5/6	8/	11	D. China (including Amoy, Canton, Foochow, Hankow, Hohow, Macao, Ningpo, Shanghai, Swatow). Parcels will also be accepted at Sander's risk for other places in China.
Italy (via Belgium, Germany and Switzerland)	.	.	3/3	.	.	5/9	6/3	11	
*Italy (via France)	.	.	2/6	.	.	4/	5/6	11	E. India (including Aden and Burmah; also following places on Persian Gulf and in Turk- ish Arabia, Baghdad, Bahrain, Bandar Abbas, Bushire, Busatub, Guedat, Jask, Linga and Muscat)
Jahore via Singapore	.	.	2/	.	.	4/	6/	11	
*Japan	.	.	3/3	.	.	4/9	6/3	11	
*Java	.	.	2/10	.	.	5/6	8/2	11	
*Jerusalem	.	.	4/11	.	.	6/4	7/9	11	
	.	.	3/3	.	.	4/9	6/3	11	F. Italy (including Anzio and Massarah).

Note.—In each case marked thus * refer to List of Articles specially prohibited.

TABLE OF POSTAGE OVER SEA.—continued.

Place of Destination.	Not exceeding in Weight			For each lb. after.	Up to 2 lbs.	Over 3 lbs. not exceed- ing 7 lbs.	Over 7 lbs. not exceed- ing 11 lbs.	Limit of Weight.	Remarks.
	lb. 1	lbs. 2	lbs. 3						
Kiaschau (China)	1/11	.	4/	1/8	.	5/6	7/	11 lbs.	Including Peking, Tientsin, Tongkin.
Labuan	.	.	2/	.	.	4/	6/	11	
Lagos	11	
*Leeward Islands (see respective Colonies (G))	.	.	8/	.	.	5/	7/	.	
Liberia	11	
*Little Popo (West Africa) and Lome (same as Cameroons.)	
*Luxemburg	.	.	2/8	.	.	3/8	5/	11	
*Madagascar	.	.	4/	.	.	5/6	7/	11	
*Madeira	.	.	8/	.	.	4/6	6/	11	
*Malta via Gibraltar	.	.	2/	.	.	4/	6/	11	
*Marshall Island	.	.	4/6	.	.	6/	7/6	11	
*Martinique	.	.	4/	.	.	5/6	7/	11	
*Mashonaland (see Rhodesia)	11	
*Mauritius and Dependencies	.	.	2/	.	.	4/	6/	11	
*Mayotte (see Comoro Islands.)	4/6	6/6	11	
*Mexico	.	.	8/	.	.	4/6	6/	11	
*Mignelon	
*Moluccas (same as Dutch East Indies)	
*Mombasa (see Br. East Africa.)	
*Monaco (see France)	
*Montenegro	.	.	3/8	.	.	4/9	6/8	11	
*Montserrat	.	.	1/	.	.	2/	3/	11	
*Morocco (Casablanca, Marajan Mogador, &c.)	.	.	2/	.	.	4/	6/	11	
*Muscat (see India)	
*Mytiline (see Turkey)	
*Morocco, German Agencies	.	.	8/8	.	.	4/9	6/8	11	Tanger.
*Natal	1/9	.	.	1/9	.	.	.	11	
*Netherland (see Holland)	.	.	1/	.	.	.	8/	11	
*Nevis	

*Note.—In each case marked thus * refer to List of Articles specially prohibited.

TABLE OF POSTAGE OVER SEA.—continued.

Place of Destination.	Not exceeding in Weight.			For each lb. after.	Up to 2 lbs.	Over 3 lbs., not exceeding 7 lbs.	Over 7 lbs., not exceeding 11 lbs.	Limit of Weight.	Remarks.
	lb. 1	lbs. 2	lbs. 3						
Newfoundland	.	.	2/	.	.	4/6	6/	11 lbs.	
*New Caledonia	.	.	5/	.	.	6/6	8/	11	
New Guinea (Br.) (same as Queensland)	.	.	4/	.	.	5/6	7/	11	
New Guinea (German)	.	.	.	1/7	.	.	.	11	
*New Hebrides	2/1	.	.	1/6	.	.	.	11	
*New South Wales (including Norfolk Island).	2/	4/	6/	11	
*New Zealand	.	.	2/	.	.	4/	6/	11	
Niger Coast Protectorate and Nigeria	.	.	2/	.	.	3/6	5/	11	
*Norway	.	.	2/	1/8	.	.	.	11	
North Borneo	1/11	
*Nossi-Bé (see Madagascar)	
*Nova Scotia (see Canada)	4/3	5/9	11	
*Novi Bazar	.	.	2/9	
Nyasaland (see British Central Africa)	
Obock (East Africa)	.	.	3/3	.	.	4/9	6/3	11	
Oil River (see Niger Coast Protectorate)	11	
*Orange River Colony	2/	.	.	2/	.	.	.	11	
Panama (same as Colombia)	7	
Paraguay	.	.	3/8	.	.	6/	.	.	
Persia (not including Indian P.O. Agencies of Bandar Abbas, Bushire, Jask and Linga)	5/4	6/	6/8	.	.	8/10	.	7	
*Peru via France and Germany	.	.	5/6	.	.	7/	8/6	11	
*Philippopolis (see Bulgaria)	11	
*Portugal (by sea)	.	.	2/6	.	.	4/	5/6	11	
Portugal, via France	4/6	.	6 1/2	
Portuguese East Africa	.	.	4/6	.	.	6/	7/6	11	
Portuguese West Africa	.	.	3/5	.	.	4/10	6/3	11	
Queensland	2/	.	.	1/6	.	.	.	11	
Rarotonga (Cook Island) (same as Samoa)	11	
*Reunion	.	.	4/	.	.	5/6	7/	11	Ambriz, Benguela, Bolama in Guinea, Cabinda, Loanda, Mossamedes and St. Thomas.

Note.—In each case marked * refer to List of Articles specially prohibited.

TABLE OF POSTAGE OVER SEA.—*continued.*

Place of Destination.	Not exceeding in Weight.			For each lb. after.	Up to 2 lbs.	Over 3 lbs. not exceeding 7 lbs.	Over 7 lbs. not exceeding 11 lbs.	Limit of Weight.	Remarks.
	lb. 1	lbs. 2	lbs. 3						
Rhodes (see Turkey)	2/9	.	.	2/9	.	.	.	7 lbs.	See also British Central Africa.
*Roumania	.	.	3/	.	.	14/6	6/	11	
Russia via Hamburg	.	.	3/	.	.	4/6	6/	11	
Russia via Belgium and Holland	.	.	3/3	.	.	4/9	6/3	11	
Salonica	.	.	3/1	.	.	4/6	6/	11	
Salvador (Central America)	.	.	4/6	.	.	7/3	10/	11	
*Samoa (Apia) via New Zealand	.	.	5/	.	.	5/	7/	11	
Sarawak	.	.	2/	.	.	4/	9/	11	
Sardinia	
Sicily	
*Senegal	.	.	3/3	.	.	4/9	6/3	11	H. Straits Settlement, (including Malacca, Penang, Province Wellesley and Singapore). <i>Parcels will also be accepted at Sender's risk, for Johor, Perak, Selangor and Bungie Ujong in the Malayan Peninsula.</i>
*Servia	.	.	3/	.	.	4/6	6/	11	
Seychelles	.	.	2/	.	.	4/	6/	11	
Siam (Bangkok, Chientamal, Paeknampoh, Nakon, Sawan and Raheng only)	.	.	3/	.	.	5/	7/	11	
Sierra Leone	.	.	2/	.	.	4/	5/	11	
*Smyrna	.	.	2/	.	.	3/6	5/	11	
*South Australia	2/	.	.	1/6	.	4/	6/	11	
*Spain	6½	
St. Croix (see St. Thomas)	7	
St. Eustatius (see Dutch West Indies)	.	.	2/	.	.	4/	6/	11	
*St. Helena	2/	3/	11	H. Straits Settlement, (including Malacca, Penang, Province Wellesley and Singapore). <i>Parcels will also be accepted at Sender's risk, for Johor, Perak, Selangor and Bungie Ujong in the Malayan Peninsula.</i>
St. John (same as St. Thomas)	.	.	1/	.	.	2/	3/	11	
St. Kitts	.	.	1/	.	.	2/	3/	11	
St. Lucia	.	.	2/	.	.	4/	6/	11	
St. Martin (see Dutch West Indies)	
*Straits Settlements (H)	
(If for H. M. Ships on China Station charge rate as to Hong Kong)	
St. Pierre, same as Miguelon	
St. Thomas	6d	.	.	6d.	.	.	.	11	
St. Vincent (W.I.)	.	.	1/	.	.	2/	3/	11	

Note.—1p each case marked thus * refer to List of Articles specially prohibited.

TABLE OF POSTAGE OVER SEA.—continued.

Place of Destination.	Not exceeding in Weight.			For each lb. after.	Up to 2 lbs.	Over 2 lbs. not exceeding 7 lbs.	Over 7 lbs. not exceeding 11 lbs.	Limit of Weight.	Remarks.
	lb.	lbs.	3						
Santa Cruz Islands (same as New Hebrides)	5/11	11 lbs.	
Sumatra, (see Dutch East Indies)	.	.	2/2	.	.	.	5/6	11	
*Sweden	.	.	2/6	.	.	.	9/6	11	
*Switzerland (via France)	.	.	6/6	.	.	.	6/	11	
Tahiti	.	.	2/	.	.	.	3/	11	
*Tangier	.	.	.	1/6	.	.	.	11	
*Tasmania	11	
Tobago	.	.	1/	.	.	.	8/	11	
Togo, same as Cameroons	11	
*Tonquin	.	.	5/	2/	.	.	.	11	
*Transvaal	11	
Tre-bisond (see Turkey)	.	.	1/	.	.	.	3/	11	
*Trinidad	.	.	2/9	.	.	.	5/9	11	
*Tripoli (Africa)	11	
Tripoli (Syria) see Turkey	11	
Tristan D'Acunha, (same as St. Helena)	11	
*Tunis	.	.	3/3	.	.	.	6/1	11	
Turks Islands	.	.	1/	.	.	.	3/	11	
Turkey, French and Austrian Post Offices	.	.	3/	.	.	.	6/	11	
Turkey in Asia, via Germany	.	.	3/9	.	.	.	6/9	11	
Turkey, B.P.O. Constantinople ditto	.	.	3/3	.	.	.	6/3	11	
Turkey, Ottoman P.O. in Europe ditto	.	.	3/6	.	.	.	6/3	11	
Tsintan (China)	.	.	2/	.	.	.	6/	11	
*United States of America	6d.	.	.	6d.	.	.	7/	11	
Uruguay	.	.	3/	.	.	.	7/6	11	
Venezuela	.	.	4/8	11	
*Victoria (Australia)	.	.	.	1/6	.	.	.	11	
Virgin Islands (Portola, &c.)	.	.	1/	.	.	.	3/	11	
*Western Australia	.	.	.	1/6	.	.	.	11	
Windward Islands (see respective Colonies) (1)	11	
Zanzibar	.	.	2/	.	.	.	6/	11	
Zululand, (same as Natal)	11	

Venezuela includes Caracas, Comapano, Ciudad Bolivar, Cumana, La Guaira, La Yalla de Coro, Maracaibo, Puerto Cabello.

The Windward Islands include:
 Grenada.
 Grenadines.
 St. Lucia.
 St. Vincent.

Note.—In each case marked thus * refer to List of Articles specially prohibited.

CONDITIONS AND PROHIBITIONS IN DIFFERENT COUNTRIES.

1.—LETTERS.

The transmission of any letter whatsoever, no matter to whom addressed, in parcels for the Continent of Europe, Austrian and French Post Offices in Turkish Ports, the Cameroons, the Cape of Good Hope, Republic of Colombia, Congo Free State, Costa Rica, Danish West Indies, Dutch East Indies, Egypt, French Colonies and Possessions, Natal, the Australian Colonies, Smyrna, Trinidad and Tunis, West Coast of Africa is *strictly forbidden*.

In Jamaica (*except to places stated*) if any letter or communication of the nature of personal correspondence be found in a parcel, and it can be separated therefrom, it will be forwarded to its destination surcharged at unpaid letter rates. But, if such letter, &c., can not be separated, the whole parcel will be liable to unpaid letter rates of postage.

Except that if a parcel addressed to any place in the *United States of America* be found to contain a communication of the nature of a letter it shall *not* be forwarded; but will be held at sender's risk.

2—OTHER PARCELS; OR POSTAL PACKETS.

A parcel must *not* contain another parcel or other postal packet, intended for delivery at an address other than that borne on the parcel itself.

3—DANGEROUS ARTICLES, &c.

A parcel may *not* contain any dangerous or perishable article, any article likely to injure another parcel, any liquid (unless securely packed in a proper case), nor any article specially prohibited from importation into a particular country or place (See below).

II.—SPECIAL CONDITIONS.

ADEN. (Including Berbera and Zaila.)
Opium.

ADRIANOPLE. (See Turkey.) (Parcels must be claimed at the Custom House, Constantinople.)

AFRICA, WEST COAST OF.—Nil.

ALGERIA.—Letters, counterfeit articles, foreign bronze coins, arms and ammunition of war, medicines (the components of which are not stated) parts of the vine, plants, bulbs, gold or silver articles, jewelry, lace.

ANNAM.—Letters, gold, silver, jewelry, &c.

ANTIGUA. (See Leeward Islands.)

ARGENTINE REPUBLIC.—Letters, articles of gold or silver or of exceptional value, vine plants.

ASCENSION.—Gold (unless manufactured), Ostrich feathers, intoxicating liquors of all descriptions.

AUSTRALIA. (See several Colonies under their respective names.)

AUSTRIA-HUNGARY.—Letters, potatoes, &c., foreign lottery tickets, plants with roots.

AUSTRIAN AND FRENCH POST OFFICES IN TURKISH PORTS. (Including Alexan. dretto, Caifa, Candia, Canee, Cavalla, Dardanelles, Dedeagh, Durazzo, Gallipoli, Inéboli, Jaffa, Keresun, Lagos, Latakia, Leros, Mersina, Mytilene, Prevesa, Retino, Rhodes, Salonica,

Samsoun, San Giovanni-de-Medua, Santi Quaranta, Scio, Tenedos, Trebizond, Tripoli (Syria), Valona, Vathi, Adrianople, Janina, Jerusalem and Phillippolis.) Letters and articles of exceptional value.

AZORES. (See Portugal.)

BAGHDAD. (See India.)

BAHAMAS.—Nil.

BARBADOS. Nil.

BASUTOLAND. (See Cape Colony.)

BATAVIA. (See Dutch East Indies.)

BECHUANALAND.—Same as Cape Colony.

BECHUANALAND PROTECTORATE.—Same as Rhodesia.

BELGIUM.—Letters, plants, fresh-meat, rags, shoddy, airguns, poignards, bayonets, sword-sticks, pistols and revolvers of small calibre, foreign bronze, copper, or nickle coins.

BELIZE. (See British Honduras.)

BERMUDA.—Nil.

BEYROUT.—Letters, fire-arms, tobacco, except cigars and snuff, salt and plants

BOHEMIA. (See Austria.)

BORNEO. (See North Borneo.)

BOSNIA.—Letters, potatoes, pork, bacon, &c., foreign lottery tickets, plants.

BRITISH CENTRAL AFRICA.—Letters.

BRITISH COLUMBIA. (See Canada.)

BRITISH EAST AFRICA.—Poisonous drugs.

BRITISH GUIANA.—Spirits, opium, ganje, charas, bhang, cannabis-indica, parts

SPECIAL CONDITIONS, *contd.*

- of dutiable articles except by permission of the Governor.
- BRITISH HONDURAS.**—Nil.
- BULGARIA.**—Letters, worn-out clothes and boots intended for sale, plants, vegetables, flowers, grapes, parts of the vine, copper and silver coins, arms and ammunition, lottery tickets, cotton and geranium oil, wax candles, dyes and poisonous drugs can only be imported under special conditions to be ascertained in Bulgaria.
- BURMAH.** (See India.)
- CAMBODIA.** Same as Cochin China.
- CAMEROONS.**—Letters and plants.
- CANADA.**—Oleomargarine, butterine, and similar substitutes for butter.
- CANDIA.** (See Turkey.)
- CAPE COLONY.** (Including British Buthuanaland.)—Letters, specie, bullion, gold dust, nuggets, Ostrich feathers, fruit, plants, parts of plants, bulbs, and cuttings of trees, tobacco stalks, essences of tea, coffee, chicory, tobacco, parts of the vine, stone-fruit trees, unless accompanied by a sworn declaration that they have not come from the United States of America or Canada.
- CAPE VERDE ISLANDS.**—Letters.
- CAYENNE (Conakry).**—Letters, gold, silver, jewelry, &c.
- Ceylon.**—Arms and ammunition by way of merchandise; parts sent separately of articles which are liable to Customs duty.
- CHILL.**—Letters, plants, arms and implements of war, articles injurious to health, and, via France, gold, silver, jewelry, &c.
- CHINA.** (Amoy, 'anton, Foochow, Hankow, Hoihow, Macao, Ningpo, Shanghai, Swatow.) Opium.
- COCHIN CHINA.**—Letters, gold, silver, jewelry, &c.
- COLOMBIA, REPUBLIC OF.**—Letters, arms, ammunition.
- CONGO FREE STATE.**—Letters.
- CONSTANTINOPLE.**—Fire-arms, tobacco (except cigars or snuff), salt. Medicine must be accompanied by the prescription.
- CORSICA.** Same as to France with the addition of articles of gold, silver, jewelry, &c.
- COSTA RICA.**—Letters, arms, ammunition.
- CRETE.** (Candia, Canea and Retimor.) (See Turkey.)
- CURACOA.** (See Dutch West Indies.)
- CYPRUS.**—Locust eggs, salt, silver and copper coins.
- DAHOMY.** Same as French Congo.
- DAMARALAND.** (See German South-west Africa.)
- DANISH WEST INDIES.** (Including St. Thomas, St. John and St. Croix.) Letters
- DEMERARA.** (See British Guiana.)
- DENMARK.**—Letters, foreign lottery tickets and prospectuses, imitations of money, notes, or bills, potatoes, almanacks.
- DIEGO SUAREZ.** (See Madagascar.)
- DOMINICA.** (See Leeward Islands.)
- DUTCH EAST INDIES.**—Letters, opium, arms and salt (except fine table salt), coffee, plants or seeds.
- DUTCH GUIANA.**—Letters.
- DUTCH WEST INDIES.**—Letters.
- EGYPT.**—Letters, military arms (unless addressed to members of the British Army), materials for the composition of gunpowder, salt, poisons (unless addressed to chemists or druggists), foreign silver and copper coins, books of the Mussulman religion, and (via France and Italy) tobacco, plants, pork, bacon, sausages, &c.
- ERITHEEA, RED SEA.** Same as Italy.
- FALKLAND ISLANDS.**—Nil.
- FAROE ISLANDS.** (See Denmark.)
- Fiji.**—Letters.
- FINLAND.**—Letters, brandy, guns, sword-sticks, &c., playing cards, Finnish and Russian silver or copper coins, Church effects, ether, skin and fur of sea otters.
- FRANCE.** (Not including Algeria or Corsica.) Letters, secret and forbidden arms, ammunition, game out of season (grouse not included), foreign bronze coin, tobacco unless addressed to the "Regie" or in limited quantities for the personal use of the addressee, essence of tobacco, playing cards, shrubs, young trees, parts of the vine. Medicine is subject to special restrictions; gold must be at least 18 carat, and silver must be up to the French standard.
- FRENCH CONGO.**—Letters, arms, gold, silver, jewelry, &c.
- FRENCH POST OFFICES IN TURKISH PORTS.**—Letters.
- FRENCH GUIANA.** (See Cayenne.) Letters, gold, silver, jewelry, &c.
- GABOON.** (See French Congo.)
- GAMBIA.**—Nil.

SPECIAL CONDITIONS, *contd.*

GERMAN EAST AFRICA.—Letters.

GERMAN SOUTH-WEST AFRICA.—Letters.

GOLD COAST COLONY.—Nil.

GRAND BASSAM. Same as French Congo.

GERMANY.—Letters, plants with roots, all parts of the vine plant (except grapes), books of a social democratic or socialistic tendency.

GIBRALTAR.—Arms, ammunition.

GREAT BRITAIN AND IRELAND.—Foreign reprints of British registered copyright works; false money, counterfeit sterling and British silver coin below standard; indecent or obscene articles, inclusive of prints, photographs, &c., tobacco stalks; clocks, watches and metals generally, bearing imitations of British-assay mark or stamps; extracts, essences or concentration of coffee, chicory, tea, and tobacco may not be imported for home consumption. Tobacco (inclusive of cigars and snuff) in small packages such as could be contained in a postal parcel; but they will be admitted, provided they are *bona fide* for the consumption of the addressee, or in small quantities for use as trade samples. Foreign or Colonial manufactures bearing the names, addresses or trade-marks of British manufacturers, unless imported with their consent, are also restricted. There are also restrictions on spirits unless in bottle. Saccharin or other substances of a similar nature or use. Coin, or bullion exceeding five pounds in value, but parcels containing coin which is clearly designed for purposes of ornament are admissible. All customs prohibitions and restrictions apply equally to the importations from any British colony or possession or Foreign country.

GREECE.—Letters, tobacco, fresh meat, sausages, raw hides, wool, the horns, bones, or other parts of oxen or sheep, plants and parts of plants, including flowers and fruit, worn out linen and bedding, old clothes, rags, old papers, playing cards, salt, and cigarette paper, gold, silver, jewelry, &c. (See Italy for articles which cannot be sent through that country.)

GRANADA.—Unmanufactured tobacco.

GUADELOUPE.—Letters, gold, silver, jewelry, &c.

HAWAII.—Letters, opium.

HELGOLAND. Same as Germany.

HERZEGOVINA. Same as Bosnia.

HONDURAS.—Letters

HOLLAND.—Letters, fresh meat, pork, bacon, sausages, hides, horns, living plants, fat of animals.

HONG KONG. (Including Amoy, Canton, Fouchow, Hankow, Hoihow, Macao, Ningpo, Shanghai, Swatow.) *Parcels will also be accepted but at Sender's risk for other places in China.* Opium.

ICELAND. Same as Denmark.

INDIA. (Including the Andaman Islands and Burmah, also the following places on the Persian Gulf and in Turkish Arabia; Baghdad, Bahrain, Bandar Abbas, Bushire, Busrah, Guadur, Jask, Linga, Muscat and Mohammerah.) Opium. To Burma—fire-arms and ammunition (except for the Government), preparation of hemp. To Baghdad or Busrah—worn clothes, arms, ammunition, poison, and caricatures of royal or other notable persons.

ITALY. (Including Assab and Massawah.) Letters, tobacco, salt, pork in any form, bacon, sausages, plants, or living parts of plants including bulbs, truffles, mushrooms, &c. (except cut flowers and fruit from 1st November to 31st May), vegetable manure, game, from 1st January to 1st September, playing cards addressed to S. Marino, arms, medicine or other chemical compounds without the express previous permission of the Italian authorities, saccharine and its products, fresh meat, parcels addressed to persons condemned to hard labour, or to soldiers in military prisons; copper coins not current in Italy, measures not of the decimal system, medicines if accompanied by the prescriptions which must be copied on the Customs declaration form, is forwarded at sender's risk.

JANINA. (See Turkey.)

JAPAN.—Letters, opium (not including laudanum).

JAVA.—Letters, opium, arms, salt (except fine table salt), coffee plants or seeds.

JEDDAH.—Letters, arms, salt, tobacco, plants and parts of plants, hachich.

JERUSALEM. (See Turkey.)

LABUAN.—Nil.

LAGOS, AFRICA.—Nil.

LAGOS, TURKEY. (See Turkey.)

LEeward ISLANDS.—Nil.

LIBERIA.—Letters.

SPECIAL CONDITIONS, *contd.*

- LITTLE POPO AND LOME** (See Cameroons.)
- LUXEMBURG** (Grand Duchy of.) Letters.
- MADAGASCAR**.—Letters, arms, articles of gold, silver, jewelry, &c.
- MADEIRA**. (See Portugal.)
- MALTA**.—Letters, articles of gold, silver, jewelry, &c., tobacco, salt, pork, bacon, plants, or parts of plants except fresh-cut flowers from 1st November to 31st May.
- MARTINIQUE**.—Letters, articles of gold, silver, jewelry, &c.
- MASHONALAND**. (See Rhodesia.)
- MAURITIUS**.—Letters, worn clothes, &c., if intended for sale, and (via France only) articles of gold or silver jewelry, &c.
- MAYOTTE**.—Letters, articles of gold, silver, jewelry, &c.
- MEXICO**.—Letters, liquids and substances which easily liquify, fruit, vegetables, money in any form, precious stones, poisons, tickets, circulars or advertisements of lotteries.
- MIQUELAN**.—Letters.
- MOLUCCAS**. (See Dutch East Indies.)
- MOMBASA**. (See British East Africa.)
- MONACO**. Same as France.
- MONTENEGRO**.—Letters, very fragile articles, tobacco, salt.
- MONTERRAT**. (See Leeward Islands.)
- MOROCCO**.—Letters, &c., and, via France, gold, silver, jewelry, &c.
- MUSCAT**. (See India.)
- MYTILENE**. (See Turkey.)
- NATAL**.—Letters, specie, bullion, gold dust, nuggets, Ostrich feathers, firearms except by permission of the Governor.
- NETHERLANDS**. (See Holland.)
- NEVIS**. (See Leeward Islands.)
- NEW CALEDONIA**.—Letters, gold, silver, jewellery, &c.
- NEWFOUNDLAND**.—Nil.
- NEW GUINEA, BRITISH**. Same as Queensland.
- NEW GUINEA, GERMAN**.—Letters.
- NEW HEBRIDES**.—Letters, tobacco in any form, opium.
- NEW SOUTH WALES**. (Including Norfolk Island).—Letters, tobacco in any form (except samples addressed to a manufacturer or dealer), opium.
- NEW ZEALAND**.—Letters, vine cuttings, grapes, tobacco in any form.
- NIGER COAST PROTECTORATE**.—Breech loading guns.
- NORWAY**.—Letters.
- NORTH BORNEO**. (The territory of the British North Borneo Company, not including Sarawak).—Tobacco and opium.
- NOSSIBE**. (See Madagascar.)
- NOVA SCOTIA**. (See Canada.)
- NOVI BAZAR**. Same as Bosnia.
- NYASSALAND**. (See British Central Africa.)
- OBOOK (EAST AFRICA)**.—Letters, arms, gold, silver, jewelry, &c.
- OIL RIVERS**. (See Niger Coast Protectorate.)
- ORANGE FREE STATE**. (See Cape Colony.)
- PANAMA**. Same as Columbia.
- PARAGUAY**.—Letters, articles of gold and silver, jewelry, &c., corrosive fluids.
- PERSIA**.—Letters.
- PERU**.—Letters, corrosive liquids, guns, swords, pistols or other instruments of war.
- PHILIPPOPOLIS**.—Same as Bulgaria.
- PORTUGAL**.—Letters, silver money, tobacco, parts of the vine (except grapes without leaves), plants, postage stamps or other stamps or stamped paper not obliterated, paper money payable to bearer; medicine (unless accompanied by the prescription) and (via France), gold, silver, jewelry, &c. A parcel may not consist of two or more packages tied together.
- PORTUGUESE WEST AFRICA**.—Letters.
- QUEENSLAND**.—Letters, tobacco in any form (unless for the personal use of the addressee) spirits (except perfumed or medicinal spirits), opium, grapes, vine cuttings, coffee plants or seeds.
- SARATONGA (COOK ISLANDS)**.—Same as Samoa, via New Zealand.
- REUNION**.—Letters, gold, silver, jewelry, &c.
- RHODES**. (See Turkey.)
- RHODESIA**. Same as Cape Colony.
- ROUMANIA**.—Letters, tobacco in any form, plants or parts of plants, except seeds and dried roots, arms, ammunition, playing cards, salt, Roumanian bronze money, rags, cotton waste, &c., patent medicines, special pharmaceutical preparations.
- ST. CROIX**.—Same as St. Helena.
- ST. EUSTATIUS**. (See Dutch West Indies.)
- ST. HELENA**.—Ostrich feathers, Cape

SPECIAL CONDITIONS, *contd.*

- brandy, arrack, Bengal rum, aqua-
ardente, gold (unless manufactured).
- ST. KITTS. (See Leeward Islands.)
- ST. LUCIA. (See Windward Islands.)
- ST. MARTIN'S. (See Dutch West Indies.)
- ST. PIERRE. Same as Miquilon.
- ST. THOMAS.—Letters.
- ST. VINCENT. (See Windward Islands.)
- SALONICA. (See Turkey.)
- SALVADOR (CENTRAL AMERICA).—Letters,
arms, air-guns, nitrate of potash, salt-
petre, apparatus for coining money.
- SAMOA (APIA).—Letters.
- SANDWICH ISLANDS. (See Hawaii.)
- SARAWAK.—Nil.
- SARDINIA. (See Italy.)
- SENEGAL.—Letters, arms, gold, silver,
jewellery, &c.
- SERBIA.—Letters, parts of the vine.
- SEYCHELLES.—Letters, worn clothes, &c.
if intended for sale.
- SIAM.—Letters, arms, opium.
- SICILY. (See Italy.)
- SIERRA LEONE.—Nil.
- SMYRNA.—Letters, fire-arms, tobacco (ex-
cept cigars or snuff), salt, plants, sword-
sticks, materials for the composition of
gunpowder, books unfavourable to the
Ottoman Government.
- SOUTH AFRICAN REPUBLIC. (See Trans-
vaal.)
- SOUTH AUSTRALIA.—Letters, vine cut-
tings.
- SPAIN.—Letters, fire-arms and ammu-
nition, air-guns, reproductions of Spanish
maps or plans, missals, breviaries, ro-
saries, relics, &c., plants, gold, silver,
jewellery, &c.
- STRAITS SETTLEMENTS. (Malacca, Penang,
Province Wellesley and Singapore.)—
*Parcels will also be accepted at Sender's
risk, for Johor, Negri Senbilaw, Pahang,
Perak, Selangor and Sungie Ujong,
in the Malayan Peninsula.*—Letters,
Opium, spirits,
- SUMATRA (DUTCH). (See Dutch East
Indies.)
- SWEDEN.—Letters, rags, shoddy, worn
clothes (unless for the personal use of
the addressee his family, or servants),
manufactured gold and silver not of a
certain degree of fineness, drugs and
arsenic, unless addressed to profes-
sional men, articles made abroad bear-
ing Swedish marks.
- SWITZERLAND.—Letters, newspapers in-
tended for sale or distribution, unless
addressed to a Post Office, plants with
roots, alcohol, spirits of wine, meat
(unless dried, smoked or tinned) bacon,
sausages, also grapes to the cantons of
Valais and Vaud.
- TAHITI.—Letters, gold, silver, jewellery,
&c.
- TANGIER.—Letters, arms, ammunition,
opium, sulphur, saltpetre, lead.
- TASMANIA.—Letters, tobacco (except in
quantities not exceeding 5lb. for the
personal use of the addressee, or as
bonâ fide samples).
- TOBAGO.—Nil.
- TOGO. Same as Cameroons.
- TONQUIN.—Letters, gold, silver, jewelry,
&c.
- TORTOLA. (See Leeward Islands.)
- TRANVAAL.—Letters, money, in addition
to the articles inadmissible to the Cape
Colony or Natal.
- TREBIZOND. (See Turkey.)
- TRINIDAD.—Letters, parts of dutiable
articles, rum, all other spirits *except*
perfumed or medicinal spirits, gunga,
bhang, cannabis-indica, opium.
- TRESTAN (D'ACUNHA). Same as St.
Helena.
- TUNIS AND TRIPOLI (AFRICA).—Letters,
arms and ammunition of war, nitrate
of soda, saltpetre, sulphur, salt, to-
bacco plants, parts of the vine, fresh
vegetables, gold and silver articles,
jewelry, lace, kif, chira, nachid.
- TRIPOLI (SYRIA). (See Turkey.)
- TURKS ISLAND.—Letters.
- TURKEY.—(French and Austrian Agen-
cies in Turkey.) Letters, tobacco
(except cigars or snuff), plants, gold,
silver, jewelry, &c.
- UNITED STATES OF AMERICA.—Letters,
post cards and written matter of the
nature of personal correspondence.
(See Prohibitions.) Publications
which violate the copyright laws of
the country of destination, poisons
and explosive or inflammable sub-
stances, fatty substances, liquids and
those which easily liquefy, confec-
tions and pastes, live or dead ani-
mals, (*except* dead insects and reptiles
when thoroughly dried; and live bees
put up in wooden boxes with wire
screens and moveable lids;) fruits and
vegetables, and substances which ex-
hale a bad odour, lottery tickets, lot-
tery advertisements or lottery circulars,
all obscene or immoral articles,
articles which may in any way damage

SPECIAL CONDITIONS, *contd.*

or destroy the mails or injure the persons handling them.

URUGUAY.—Letters, liquids or semi-liquids, lottery tickets, orchilla or litmus and its derivatives, plants or living parts of plants, grapes, game; and via France, gold, silver, jewelry, &c.

VENEZUELA.—Letters, cocoanut oil, brandy, cotton, starch, indigo, sugar, honey, salt meat, match-sticks, salt, sarsaparilla, coins, dies for coining,

ous, lead, saltpetre; and (via France) gold, silver, jewelry, &c.

VICTORIA (AUSTRALIA).—Letters, coin, opium, spirits (except perfumed or medicinal spirits or bona fide samples), vines or vine cuttings.

WESTERN AUSTRALIA.—Letters, coin, gold or silver bullion, apples, pears, quinces.

WINDWARD ISLANDS. Nil. *Except Grenada (which see).*

ZANZIBAR. Opium.

ZULULAND. Same as Natal.

POST OFFICE TELEGRAPHS.

The Government Telegraphs are under the control of the Postmaster-General. And the Telegraph Offices, except in Kingston, are in the same buildings as the Post Offices.

The charge for telegrams throughout Jamaica is one shilling (1s.) for the first twenty words and threepence (3d.) for every additional five words, *i.e.*, for every additional group of not more than five words, the names and addresses of the Sender and Receiver not being counted.

If the Addressee reside within one mile of the terminal office the telegram is delivered by messenger without any additional charge; but if beyond that limit the following portorage fee must be prepaid:—

- a. If the whole distance be under three miles at a charge of sixpence (6d.) per mile, counting from boundary of the free delivery.
- b. If the distance be over three miles at a charge of one shilling (1s.) per mile, counting from the office.

The charges for the transmission and for portorage of telegrams must be pre-paid by means of adhesive stamps which are procurable at each station, of which there are two denominations, *viz.*, 1s. and 3d. Books containing twenty message forms, each form being embossed with a stamp of the face value of 1s., may also be purchased at the head station and other principal district stations at the rate of 20s. 3d. These books are prepared for use with carbonic ink paper, so that copies of the messages can be retained.

Persons resident at a place to which the Island Telegraph Line has not yet been extended can benefit by its use on the following conditions:—

1. If the words "By Post" with the name of a telegraph station be written on a message it will be wired to such station and forwarded from thence to its postal address by first post.

2. If a letter marked "On Post Office Telegraph Business" be sent *by post* to the Telegraph Clerk at any station the message enclosed will be promptly forwarded *by wire* from such station. In this case the letter by post must be registered and the cost of the message enclosed in telegraph stamps or coin.

3. No charge will be made in either case for postage or registration.

Under an arrangement with the West India and Panama Telegraph Company telegrams addressed to the United Kingdom or to any Foreign Place with which there is telegraphic communication are accepted at any Telegraph Station in Jamaica on payment of the inland rate, in addition to the amount charged by the Cable Company, which may be ascertained by application at each station; such payment must be made in *cash*.

Return messages from places abroad will be delivered as addressed, subject to the charge for portorage, if any, and to any other claim for conveyance.

The office hours of the Telegraph Department are from 7 a.m. to 5 p.m., daily—Sundays excepted.

POST AND TELEGRAPH OFFICES.

Telegraph Offices are distinguished by a T.

POST OFFICES, (152 UP TO 30TH OCTOBER, 1901).

Kingston—	St. Ann, <i>continued</i> —	St. Elizabeth, <i>continued</i> —
Myrtle Bank T	Boroughbridge	Braes River
Port Royal T	Brown's Town T	Ipewich
St. Andrew—	Cave Valley T	Lacovia
Belvedere	Claremont T	Malvern T
Bull Bay	Dry Harbour T	Middle Quarters T
Cold Spring T	Laughlands	Mountainside
Constant Spring T	Lime Hall	Myersville
Gordon Town T	Moneague T	Newmarket
Mavis Bank	Ocho Rios T	Pepper
Halfway-Tree T	Pedro	Santa Cruz T
Lawrence Tavern	Runaway Bay T	Siloah
Stony Hill T	St. Ann's Bay T	Southfield
Up-Park Camp T	Walker's Wood	Springfield
St. Thomas—	Watt Town	Manchester—
Bath T	Trelawny—	Alligator Pond
Blue Mtn. Valley T	Clark's Town	Christiana T
Bowden T	Deeside	Cross Keys
Cedar Valley	Duncans T	Devon
Hagley Gap (Woburn	Falmouth T	Mandeville T
Lawn)	Hampden	Mill Gully T
Morant Bay T	Jackson Town	Newport T
Plan. Gar. River T	Rio Bueno T	Porus T
Port Morant T	Stewart Town T	Pratville T
St. David	Troy	Shooter's Hill T
Trinity Ville T	Ulster Spring T	Spur Tree
Yallahs T	St. James—	Walderston
Portland—	Adelphi	Watson's Hill
Buff Bay T	Anchovy	Williamsfield
Fellowship	Cambridge	Clarendon—
Hector's River	Catadupa	Alley T
Hope Bay T	Little River	Chapelton T
Manchioneal T	Montego Bay T	Croft's Hill
Moore Town	Montpelier	Four Paths
Orange Bay	Point	Frankfield
Port Antonio T	Hanover—	Hayes
Priestman's River T	Chester Castle	May Pen T
Spring Hill	Flint River	Milk River T
St. Margaret's Bay T	Green Island T	Mocho
St. Mary—	Lucea T	Rock River
Albany	Riverside	Salt River T
Annotto Bay T	Ramble T	St. Catherine—
Castleton T	Westmoreland—	Bartons
Clonmel	Bethel Town	Bog Walk T
Enfield	Bluefields	Ewarton T
Gayle T	Darliston	Glengoffe
Guy's Hill	Grange Hill T	Gregory Park T
Hampstead	Lamba River	Guanaboa Vale
Highgate T	Little London	Linstead T
Oracabessa T	Negril	Lluidas Vale
Port Maria T	Petersfield	Old Harbour T
Retreat T	Savanna-la-Mar T	Pear Tree Grove
Richmond	Whitehouse T	Point Hill
St. Ann—	St. Elizabeth—	Riversdale
Alexandria	Balaclava T	Spanish Town T
Bamboo	Black River T	Troja & Hartlands

GENERAL POST OFFICE.

The Circulation Branch of the General Post Office, Kingston, is maintained on the first floor of the old Court House in Harbour Street, the upper floor of which is now used as a Town Hall. Since the fire of the 11th December, 1882, the Control Branch and the Money Order Office, Mail Coach and Parcel Post Booking Offices are all maintained at the premises known as "Blundell Hall" in East Street.

The ordinary office hours of the Circulation Branch are from 8 a.m. to 4 p.m.; but the office is open earlier or later should the arrival or departure of packet or important ship mails render it necessary.

The Money Order, Mail Coach and Packet Post Offices are kept open from 9 a.m. to 3 p.m. each working day.

ESTABLISHMENT OF THE POST OFFICE DEPARTMENT.

Office.	Name of Holder.	Salary and other Emolument.	Date of First Appointment to Public Service.
Postmaster for Jamaica	G. H. Pearce	£2700 0 0	1st Feb., '60
Chief Clerk	T. H. McBayne	400 0 0	1st May, '69
	W. MacKinnon	300 0 0	18th Aug., '67
First Class Clerks	D. G. Parsons	300 0 0	30th Dec., '74
	P. C. Cunha	280 0 0	14th March, '74
	W. J. Heath	200 0 0	1st Jan., '78
	H. M. Pearson	190 0 0	1st Feb., '86
Second Class Clerks	W. R. Thomas	200 0 0	1st June, '88
	R. H. Fletcher	200 0 0	1st Feb., '90
	C. G. Kerr	180 0 0	1st Feb., '92
	W. G. Nunes	150 0 0	5th Aug., '75
	W. D. Maxwell	110 0 0	1st March, '94
	J. E. Fletcher	100 0 0	1st March, '94
Third Class Clerks	T. Donaldson	100 0 0	1st March, '97
	B. St. C. Livingston	80 0 0	1st Aug., '02
	Vacant	80 0 0	
Travelling Supervisor	E. N. Marshall	300 0 0	15th April, '72
Superintendent of Telegraphs	H. C. Wilson	400 0 0	1st April, '79
Assistants to Supt.	C. F. Duff	250 0 0	16th Jan., '80
	G. A. Hart	250 0 0	16th Jan., '80

NOTE.—In addition to the above there is an auxiliary staff of Female Clerks; a subordinate staff of Sorters and Letter-Carriers; and an auxiliary staff of Sorters is employed on Packet days to assort the newspapers.

GOVERNMENT MEDICAL SERVICE.

For years the necessity of a Medical Service in Jamaica was pressed on the local Legislature and in opening the Session of 1852 Sir Charles Darling brought the subject prominently under their consideration. He stated that "the want of a sufficient number of Medical Practitioners was universally felt throughout the island by almost the entire body of inhabitants, whether high or low, rich or poor," and he strongly urged the Assembly "to make adequate provision" for such service. He assured them that "in some of the districts medical advice was not to be procured at all; in others only after a long delay and at a cost which virtually rendered it unattainable by the majority of the inhabitants." "The loss of life alone (and the consequent loss of labour) which annually resulted from this deficiency," added His Excellency, "was in itself a sufficient ground to justify any expenditure which it might be necessary to incur in placing the means of obtaining medical assistance within reach of the people generally." In the discussion of the question which ensued the honorable Mr. Westmorland stated that "the majority of the medical men were settled on the sea-boards, and those who lived in the country knew that for twenty to thirty miles no Doctor was to be found." Doctor Bowerbank assured the House that "the people died from preventable diseases for want of medical aid," and showed that "the whole amount then paid to the members of the medical profession in the different parishes amounted but to £2,300 per annum." This state of things continued until the year 1868 when Sir John Grant made provision to the extent of £3,000 for medical aid, and appointed on the 1st December fifteen Medical Practitioners as Government Medical Officers at salaries ranging from £200 to £300 per annum, chargeable partly to the poor rates and partly to the general revenue. At the close of the year there were forty medical districts defined and thirty-five Medical Officers appointed thereto, five being then vacant as no eligible Medical Practitioners were available.

The Department thus organised was placed under a professional head designated the Superintending Medical Officer, who was also constituted the Adviser of the Government upon medical and sanitary questions.

The duties of the Medical Officers are specified in the following rules which were framed by the Secretary of State for the Colonies, for the guidance of candidates for employment, and which contain the principles on which the service is regulated:—

1. The Colony of Jamaica is divided, for medical purposes, into districts of varying extent and population to each of which, as a general rule, is attached one Medical Officer, who is held responsible for the due discharge of all medical duties within his district.
2. The District Medical Officers, who must reside within the limits of their respective districts, are required, in the discharge of their public duties, to undertake the medical charge of the paupers on the parochial roll, and of any hospital, almshouse or prison in their districts; to attend upon the Constabulary; to exercise a general control and superintendence over the Government Dispensaries of their districts; to vaccinate and to advise the Government and Parochial Authorities on questions affecting the public health; and for such public duties (vaccination excepted) no fees are receivable by them.
3. Medicines for the Public Service are supplied by the Government.
4. District Medical Officers are expected to provide themselves with a small case of surgical instruments of the best make.
5. The immediate control of the Medical Establishment is exercised by a Superintending Medical Officer.
6. The fixed salaries of the district appointments—£100 per annum.
7. The District Medical Officers are at liberty to take private practice. The value of the private practice varies from £600 to £150, and Vaccination Fees, at a rate not exceeding 1s. for each certified successful case after the first 25 in each quarter. It must, however, be clearly understood that these figures are to be taken as only approximate, and that no guarantee as to the value of the private practice is given by Government, and that it rests entirely with the Medical Officers themselves to develop the private practice of the districts in which they are placed, by securing the confidence of the population with which they are brought in contact.
8. The District Medical Service of Jamaica, in fact, to be regarded as a system in aid, the object of which is to diffuse medical assistance throughout the several parishes by inducing Practitioners to locate themselves in districts which, without some contribution from Government, would be altogether destitute of medical aid and advice, and the pay received by the Medical Officer from Government may be regarded as a retainer for professional services to be given as a Private Practitioner within the area in which he resides.
9. The gentlemen selected for these appointments must possess qualifications in medicine and surgery, and must be registered in England, and will be required to present themselves to a Physician, who will be named by the Secretary of State for the Colonies, whose duty it will be to report upon their physical qualifications for service in the tropics, and to approve the surgical instruments with which they propose to provide themselves. They will be provided by Government with a passage out to Jamaica, subject, however, to the customary agreement made with the Crown Agents for the Colonies, that the cost of the passage shall be refunded by the Medical Officer, should he within the period of three years from the date of his arrival in the colony quit it without leave, or relinquish his appointment for other cause than bodily or mental incapacity to continue the performance of his duty.
10. Gentlemen who have had no previous experience of the diseases of tropical climates will be attached, on their arrival in the colony, to the Public Hospital in Kingston as Supernumerary Medical Officers, for such a period as the Governor shall in each case direct, for the purpose of making themselves acquainted with the features and treatment of tropical disease. During this introductory service they will receive an allowance at the rate of £200 per annum, but will not be permitted to undertake private practice.
11. District Medical Officers will be entitled to leave of absence on half-pay for a period of not more than six months after each period of six years' service: it will, however, be left to the discretion of the Governor, looking to the exigencies of the service, to decide in each case the exact period at which such leave shall be granted.
12. Medical Officers will also be granted leave on half-pay on account of sickness duly certified by medical authority, in such manner and under such restrictions as the Governor may prescribe.
13. The District Medical Officers hold office subject to summary removal by the Governor for misconduct or for neglect of public duties, or for inattention to the wants of their districts in their capacity as Private Practitioners. They will be allowed pensions on payment of 2 per cent. on their salaries; the pension to be calculated at the rate of one-sixtieth of the salary, exclusive of any fees, for each year's service, provided that the total amount does not exceed two-thirds of the salary.
14. It is to be understood that the full amount of pension, or indeed any pension, will not be claimable as a right; and that it will be in the discretion of the Governor to withhold a pension, or to award a reduced pension, if the circumstances of any individual case shall appear to him to warrant such a course. [Medical Officers joining the Department after the passing of Law 34 of 1885 (16th November, 1885), and holding appointment at the time of the passing of the Pensions Regulation Law 26 of 1892, (23rd May, 1892) or who may subsequently be appointed will be at liberty to contribute to a Pension Fund under the provisions of the last mentioned Law.]
15. Gentlemen appointed Medical Officers will be expected to proceed to Jamaica within two months from the date of their appointment.
16. Candidates for appointment should apply to the Secretary of State for the Colonies, who requires that all applications should be accompanied either by recommendations from persons known to himself, or by satisfactory testimonials from eminent members of the medical profession.

During the year 1886-87 a medical tariff of fees was approved of by the Legislative Council, which it was decided should regulate the charges of all District Medical Officers who should be appointed to the service after their promulgation. The fees are as follows:—

- | | |
|--|---|
| <ol style="list-style-type: none"> 1. Advice and medicines at the District Medical Officer's residence or private or Government Dispensary—4s. 2. For each subsequent visit as above in the same case, 2s. 3. For each visit in Town from 6 a.m. to 7 p.m., within a radius of one mile from the centre of the Town—6s. 4. For each visit in the Country or within a radius of one mile from the District Medical Officer's residence—6s. 5. Mileage in addition to fee for visit for any distance over one mile and not exceeding five miles from District Medical Officer's residence, at the rate of 2s. per mile or part of a mile. | <ol style="list-style-type: none"> 5. Mileage over five miles and not exceeding twelve miles, 2s. 6d. per mile or part of a mile. 6. Mileage over twelve miles, 3s. per mile. <p>The above charges to include ordinary medicines. Mileage to be charged only one way.</p> <p>For night visits from 7 p.m. to 6 a.m., one half fee and half mileage extra.</p> <p>If asked to stay for a day or night according to agreement.</p> <p>Consultation as Physician or Surgeon 21s. with mileage at the above rates.</p> <p>Every subsequent consultation on same case with mileage at above rates—10s. 6d.</p> |
|--|---|

Consultation by letter and medicines supplied if necessary—6s.
A medical certificate—21s.
Ditto if attending patient—10s. 6d.

MIDWIFERY.
Ordinary cases for attendance at delivery—£22s. and mileage.
Instrumental cases : Extra according to circumstances.

Minor operations—10s. 6d.
Fractures of upper and lower extremities—21s., appliances extra.
Capital operations according to agreement.
This scale of charges is not intended to interfere with

SURGICAL OPERATIONS.

any arrangements made between the Medical Officers and their patients and is intended to apply to cash payments only, that is, at the termination of the visit, or monthly, if attendance should be necessary for more than one month.

Since the inauguration of the Department the number of medical districts has been increased to thirty-five, the whole being under the charge of 35 District Medical Officers, and the affairs of the Public Hospital have been entrusted to the direction of the Superintending Medical Officer, who has under him at that institution a Senior Medical Officer, whose duties are confined to purely professional work, assisted by two Resident Medical Officers. During the year 1886-87 the Lunatic Asylum was placed under the direction of the Superintending Medical Officer. A Medical Superintendent and two Assistant Medical Officers are employed and reside at the institution.

The accommodation that can be afforded in the Public General Hospitals, as far as room for beds is concerned, is as follows, namely :—

Morant Bay Hospital 60 beds	Falmouth Hospital 47 beds	Dry River Hospital 82 beds
Hordley " 150 "	Montego Bay " 45 "	Lionel Town " 100 "
Port Antonio " 70 "	Lucas " 25 "	Spanish Town " 77 "
Buff Bay " 50 "	Sav.-la-Mar " 100 "	Linstead " 54 "
Annotto Bay " 100 "	Black River " 55 "	Cave Valley " 6 "
Port Maria " 50 "	Mandeville " 30 "	
St. Ann's Bay " 80 "	Chapelton " 40 "	Total 1,171 "

But the number of beds fully equipped in the several Public General Hospitals depends on the demand, and for the year ended 31st March, 1901, did not exceed a daily average of 446 beds occupied, though the equipment had necessarily to be kept somewhat in excess of this.

A Government Dispensary is established in the district of Glengoffe where medicines are dispensed and sold at fixed charges to all persons applying for them on the prescription of a Medical Officer, and where the Medical Officer in charge of the Dispensary attends on fixed days to give advice at a moderate rate of fees.

The subject of medical attendance on poor persons who, although not paupers, are unable to pay the fee of four shillings, nominally considered the lowest charge by the Medical Practitioners, having been under consideration for some time, the Governor, pending the establishment of Government Dispensaries throughout the island, passed in September, 1880, certain rules for affording medical aid to them under a ticket-system. These rules, as they now stand with subsequent amendments, are given below :—

1. That the Chairman of a Parochial Board shall nominate to the Governor for appointment as Distributors of Tickets such gentlemen as he may select ; and they will on appointment by the Governor be furnished by the Superintending Medical Officer with tickets of the respective values of 8s. and 2s. as respects all parishes other than Kingston, and of values of 2s. and 1s. as respects Kingston, and any appointment so made shall be subject to revocation on the advice of the said Chairman.
2. Any really poor person not on the pauper roll who is unable to pay the assumed minimum fee of 4s. will if considered deserving of the relief, receive from the gentlemen so selected a ticket which, on presentation at the Government Dispensary, or where there is no such Dispensary at the residence of the Parochial Medical Officer, will entitle the holder, on payment of the fee represented on the ticket, to medical advice and medicines.
3. A separate ticket must be presented on the occasion of each application at the Government Dispensary or Medical Officer's residence ; but, in the event of a second or third visit being necessary during the treatment of the case, two-thirds only of the amount represented on the ticket first presented will be demanded, and half for subsequent applications during the continuance of the same illness.
4. Any person in receipt of a ticket unable to attend at the Government Dispensary, or at the Medical Officer's residence, by reason of serious illness or infirmity, a note to this effect being made on the ticket by the gentleman making the recommendation, shall be attended at home by the Parochial Medical Officer of the district.*
5. Any such ticket presented to the Medical Officer of the district shall require him to attend at the home of the patient, for which service he shall receive an allowance for mileage at the rate of 1s. per mile going and 6d. returning.*
6. The fees represented on such tickets shall be paid by the applicant for relief, and the mileage by the Municipal Board of the parish out of the moneys provided by law for support of, and medical attendance on the poor.*

* The payment of mileage from poor rates has been discontinued as it has been held to be under Law 6 of 1886, an improper appropriation of the money derived from those rates, and the attendance of Medical Officers at the houses of patients is no longer required.

7. In the case of prescription prepared at the Government Dispensaries, or with Government drugs, one-third of the fee received with the ticket shall be credited to the Government to cover the cost of the medicines, and two-third to pay the Medical Officer; when made up by the Medical Officers from their own drugs the entire sum represented on the ticket shall be their fee.

8. Medical Officers having charge of Government Dispensaries will attend to the holders of tickets between the hours of 9 and 11 o'clock a.m., on two days in the week, which will be fixed by the Medical Officer.

9. Prescriptions to be made up at Government Dispensaries will be attended to daily, Sundays excepted between the hours of 11 a.m. and 4 p.m.

A Dispensing School has been established at the Public Hospital for the purpose of training efficient Dispensers for the several medical institutions of the colony; there are at present 17 students undergoing a course of instruction.

During the first year of the constitution of the Government Medical Service its officers received no concessions from the Government by way of pension or leave of absence. If a Medical Officer required to quit the island on the ground of ill-health he had to forfeit all his subsidised salary in order to provide a substitute, but in the year 1877 the arrangements set forth in the 11th, 12th and 13th sections of the Regulations given above in respect to leave of absence and pensions were sanctioned by the Secretary of State. Section 24 of the Pension Law, 34 of 1885, preserves the right to pensions to those District Medical Officers who entered the service before the coming into operation of that law, and officers joining the Department since and holding appointment at the time of the passing of the Pensions Regulation Law, 26 of 1892, or who may subsequently be appointed, will be at liberty to contribute to a Pension Fund.

The Lepers' Home situated in the neighbourhood of Spanish Town is under the direction of the Superintending Medical Officer. This institution contains 127 beds, and during the year 1901-1902, 132 cases of leprosy were treated there.

Below is a statement showing the amount expended from general revenue for the working of the Medical Department during the past ten years.

1892-93	£33,868	9	1	1897-98	£35,202	1	2
1893-94	33,645	2	6	1898-99	31,390	2	2
1894-95	34,087	8	11	1899-1900	24,439	1	0
1895-96	33,760	16	11	1900-1901	25,386	2	9
1896-97	34,167	17	0	1901-1902	24,391	13	0

As an outcome of the Report of the Royal Commissioners instructions were issued that District Medical Officers are not to be allowed to engage in any business unconnected with their profession; or to occupy land except in cases where the occupation of the land necessarily accompanies that of the house.

QUARANTINE.

THE practice of Quarantine in this island has been considerably modified since the official investigation into its working in 1851. The law now in force is 38 of 1893.

The Governor in Privy Council is authorised to declare any port or place to be an infected port or place within the meaning of the Quarantine Law of 1893, and vessels arriving from such port or place are liable to quarantine, the duration, &c., of which depends upon the circumstances of each case, and is left to the discretion of the Quarantine Board.

Whenever a vessel arrives at any port in this island, not coming from any place declared by the Governor in Privy Council to be "infected," and not having at the time of arrival any infectious disease on board, or not having had any death from such disease during the voyage, the Health Officer is authorised to admit her to pratique.

If a vessel on arrival is not provided with a bill of health from the last port touched at, the Visiting Officer shall, under the provisions of Section 14 of Law 38 of 1893 order such vessel to hoist a Quarantine Flag and anchor at the Quarantine Ground until released.

Vessels arriving with ballast composed wholly, or in part, of earth, sand or mud, are not allowed to enter any Harbour of the Island with such ballast on board: provision is made for the discharge of ballast and subsequent admission to pratique of vessels after disinfection.

There is power to the Governor to appoint lazarets and to frame rules for the same.

The following Rules were made in 1874 for carrying out the Quarantine Law:—

1. Ships placed in quarantine by the Health Officer are to hoist the yellow flag at the fore-top-gallant mast head and are to take up an anchorage without delay in the quarantine ground where they are to remain until released by order of the Quarantine Board.
2. The quarantine ground shall be pointed out by the Visiting Officer.
3. A Constable is to be placed on board each ship in quarantine and is to see that all Rules and Regulations in respect of quarantine are strictly carried out.
4. No personal communication is to take place between vessels in quarantine and the shore. No boats from the shore or from other boats or vessels, whether in quarantine or not, shall be allowed to have personal communication with a ship in quarantine.
5. No ship shall be allowed to make fast to the quarantine buoy placed to mark the quarantine ground or to anchor within 100 yards of that buoy.
6. Lighters or boats conveying cargo or coals or other supplies to ships in quarantine may be towed to the quarantine buoy; and to prevent personal communication with the ships in quarantine all persons on board such boats or lighters must then quit them and return outside the limits of the quarantine ground.
7. The boats or lighters so left may then be towed alongside the ship in quarantine by her crew and unloaded, but no packages are to be returned to the boats or lighters from the ship. When the boats or lighters are empty they are to be towed back by the crew of the ship to the quarantine buoy, and after the men so employed have left them the persons who may be in charge of such boats or lighters may proceed to the quarantine buoy to fetch them away.
8. All boats belonging to ships in quarantine are to hoist a yellow flag in the bow when absent from their ships.
9. Passengers in ships that are placed in quarantine may, with the sanction of the Visiting Officer, be landed in the ship's boats at such Lazaretto or place as may be pointed out by the Visiting Officer and subject to his instructions and supervision.
10. Cases of sickness among the crew or passengers of ships in quarantine may, with the sanction of the Visiting Officer, and under his instruction and supervision, be landed in the ship's boats at the Lazaretto.
11. No articles of clothing or bedding that have been used in cases of disease shall be permitted to be landed.
12. The mail bags from a ship in quarantine shall, before being landed, undergo such process of fumigation as the Visiting Officer may consider necessary.
13. Any person who may have died on board a ship in quarantine shall be buried in such place as shall be pointed out by the Visiting Officer.
14. In case of a ship in quarantine proceeding to sea the Constable shall be previously landed at the Lazaretto. The Pilot, who accompanies the ship to sea, shall proceed on his return to the Lazaretto, and both Constable and Pilot shall remain there in quarantine for the same period as the ship would have been kept if she had remained at anchor.
15. In the cases where the Quarantine Board may think that the nature of the contagious or infectious disease is such as to render it unnecessary to keep the ship in which any case of such disease shall have occurred in quarantine for so long a period as fourteen days, or if there be other circumstances to justify any shortening of the period of fourteen days of quarantine, the Quarantine Board may, if they shall think fit, admit a vessel to pratique at an earlier period than the period of fourteen days provided in section 15 of Law 37 of 1869.
16. Any person who may be found guilty of any infringement of any of these Rules and Regulations shall be subject to a penalty not exceeding ten pounds.

The following further Rules were approved by the Governor on the 2nd April, 1884, for carrying out the Quarantine Law:—

"If at any time by reason of the failure to comply with any Rule of this Board, or for any other sufficient reason, it should be found impracticable to receive passengers that are on board a ship placed in quarantine into the Lazaretto, or other place that may be approved of by the Quarantine Board, such passengers will be required to remain on board until the ship is released from quarantine or until arrangements can be made for removing them from such ship.

"No passenger or other person on board a ship in quarantine will be allowed to leave the ship for the purpose of being landed at the Lazaretto, or other place that may be approved by the Quarantine Board, before payment has been made to the Visiting Officer of the amount payable, in accordance with the following scale, for the maintenance of such passenger during the period of detention in quarantine:—

- For first class passengers at the rate of 6/ per day.
- For second class passengers at the rate of 3/6 per day.
- For third class passengers at the rate of 1/6 per day.

Children, according to class, charged as under:—

- 8 years of age and under 12 years—half rates.
- 3 years of age and under 8 years—quarter rates.
- Under 3 years of age—free.

The following rule was made by the Officer Administering the Government in Privy Council on the 16th November, 1888:—

Should the Master of any vessel that has been ordered into quarantine in any port of the island desire to proceed to any other port of the island before such vessel has performed, and been duly discharged from, quarantine, he should give notice of such desire to the Visiting Officer of the port at which his vessel is in quarantine, and shall in such notice name the port to which he desires to proceed, and it shall be the duty of the Visiting Officer to furnish to such Master a certificate showing the number of days the vessel has been in quarantine, and the number remaining to complete the quarantine term; and thereupon it shall be lawful for him to proceed to such last mentioned port; but he must enter such port flying the quarantine flag, and proceed straight to the quarantine ground at such port.

The Master of any vessel neglecting or contravening any of the provisions of this rule shall incur a fine or penalty not exceeding ten pounds.

The Governor in Privy Council on the 24th October, 1895, under Section 1 of Law 23 of 1894, declared the diseases of Scarlet Fever, Diphtheria, Measles and Whooping Cough to be diseases against the introduction of which into this Island the provisions of the Quarantine Law 38 of 1893 were intended to provide; and His Excellency in Privy Council fixed the following periods for the purposes of the proviso to Section 2 of Law 38 of 1893, viz.:—

Scarlet Fever	6 days	Measles	18 days
Diphtheria	4 "	Whooping Cough	14 "

The following Rules for the government and direction of the Lazaretto at Green Bay are binding on the officers, servants and inmates of the Quarantine Establishment:

1. During the existence of quarantine restrictions at the Lazaretto the Quarantine Establishment shall be under the direction of the Health Officer for the ports of Kingston and Port Royal for the time being.

2. It shall be the duty of the Health Officer, during the continuance of such restrictions, to visit the Lazaretto daily, if practicable, or as frequently as may be deemed necessary, with a view to ascertain the health of the inmates; and in case of the existence or outbreak of any contagious or infectious disease as plague, cholera, small-pox or yellow fever, the Health Officer shall be empowered to take all necessary measures to secure the separation and isolation of those who are sick of any such infectious disorder from those who are well.

3. It shall be the duty of the Matron to take charge and care of the equipment of the Lazaretto, to receive and issue stores, and to superintend the ordering and preparation of meals, to direct and control the nurses and domestic servants placed under her, and to maintain the cleanliness of the wards and dormitories.

4. The inmates of the Lazaretto are strictly enjoined not to damage or destroy the property of the institution.

5. The inmates are also strictly enjoined to observe all the sanitary arrangements that may be made by the Medical Officer, and the domestic arrangements made by the Matron, and in case of the violation of any such arrangement any such inmate shall be liable to a fine or penalty not exceeding ten pounds.

6. Smoking within the dormitories is strictly prohibited under a fine or penalty not exceeding forty shillings.

7. All lights in dormitories other than those sanctioned by the Medical Officer shall be extinguished at 10 p.m., after which hour all loud conversation, singing or noise, must cease, and quietude conducive to sleep must be maintained during the night. Any person violating this rule shall be liable to a fine or penalty not exceeding five pounds.

8. It shall be the duty of the Constables placed in charge at the Lazaretto to see that rules 4, 5, 6 and 7 are strictly observed.

The Lazaretto at Green Bay was opened on the 5th April, 1881. On that day the passengers of the S. S. "Californian" were transferred to the Establishment, having arrived from Colon where small-pox existed.

The Lazaretto is situated at the mouth of the harbour of Kingston at Green Bay, opposite Port Royal, from which it is distant about two miles, its distance from Kingston being six miles. It stands on a projecting cliff overlooking the harbour, and is some 50 to 60 feet above sea-level. The grounds belonging to it are ten acres in extent.

The buildings consist of five blocks standing several chains apart, namely, first class passengers; second class passengers; hospital; matron's and servants' quarters; kitchen, store rooms, &c. The first class building is 32 feet by 42 feet and provides accommodation for 32 persons. It has a spacious piazza round all four sides. The second class building has accommodation for 36 persons, being 152 feet long by 28 feet wide, and has a piazza on the front and ends. Both first and second class buildings are provided with separate lavatories and bath rooms, to all of which pipes are laid on from the water tank. The hospital is placed higher up the hill than are any of the other buildings, being about 100 feet above sea-level. Accommodation is provided for eight male and six female patients, with a dispensary and rooms for attendants, lavatories, &c. An apparatus for disinfecting passengers clothing and other articles has been erected at the Lazaretto.

The Lazaretto is fully equipped with the necessary furniture, bedding, &c. The arrangements for a supply of water are ample, there being one tank of 20,000 gallons capacity and another of 6,000. A substantial wharf has been erected, running out into the sea 150 feet.

Good fishing is abundant and there is a fine beach for sea bathing and for a promenade. The visitor to the tropics interested in marine life will not find objects of interest wanting.

The immediate neighbourhood of the grounds is an uncultivated hill side ; but all the buildings command extensive prospects. There is an uninterrupted sea view to south and south-east, and the inland view to the eastward is striking. Looking across the harbour there is the City of Kingston in the foreground, and beyond it lie the magnificent mountains of the eastward of Jamaica ; conspicuous among them Blue Mountain Peak, nearly 8,000 feet above the sea.

A fine sea breeze blows during the hottest part of the day and the nights are cool. Taking the advantages of the site and the ample accommodation into consideration, it may be safely said that few institutions of the kind do more to render tolerable a period of necessary, if irksome, confinement.

The Secretary of the Quarantine Board is responsible for the interior economy of the Establishment ; but when it is occupied by passengers the Health Officer at Port Royal is in medical charge. A resident Superintendent, one house-cleaner and a watchman are permanently employed ; but the staff of servants is increased according to the number of passengers undergoing quarantine.

List of Visiting Officers appointed under Section 4 of the Quarantine Law 38 of 1898.

Dr. J. F. Donovan (Health Officer).	Port Royal
C. W. K. Bovell (Deputy)	do.
J. A. Marshall	Morant Bay
W. M. Roberts	Port Morant
W. B. Isaacs	Port Antonio
D. Hudson (Acting Deputy)	do.
F. P. D. Eves (Deputy)	do.
D. M. Robertson	Annotto Bay
A. C. Murray (Deputy)	do.
E. A. Savage	Port Maria
J. Addison	St. Ann's Bay
E. A. Davis (Deputy)	do.
J. W. Gayner	Dry Harbour
E. Wilson	Falmouth
H. G. Murray	Montego Bay
E. J. Kennedy (Deputy)	do.
L. A. Rattigan	Lucea
A. W. Kennedy (Deputy)	do.
M. H. Bogle	Savanna-la-Mar
J. A. S. Monaghan	Black River
E. H. Millingen	Alligator Pond
J. Rogers	Milk River
F. L. Nicholas (Deputy)	Salt River
W. G. Archer	Old Harbour.

QUARANTINE BOARD.

Dep. Surgeon Genl. Hon. C. B. Mosse, C.B., C.M.G., Superintending Medical Officer.	E. A. H. Haggart, Esq., Merchant
Dr. Frank Saunders	Dr. A. A. Robinson
	Lt.-Col. A. H. Pinnock
	T. Pearson, Secretary.

BOARDS OF HEALTH.

FROM the year 1855, when the Act for the appointment of a Central Board of Health expired, there was no general law in force in the island providing as far as possible against the introduction or spread of contagious or infectious diseases until the passing of Law 6 of 1867. Under that law the Governor is empowered to appoint a Central Board of Health ; and the Municipal Boards of the several parishes, now styled Parochial Boards, are constituted Local Boards of Health, subordinate to the Central Board, with power to adopt all necessary measures for suppressing nui-

sances and promoting the public health. Law 14 of 1873, amended by Law 8 of 1874^a gives these Boards the additional power of dividing their parishes into sanitary districts and of appointing Commissioners of Health for the inspection and control of such districts. This law also empowers the Local Boards to impose a sanitary rate on household property for defraying the expenses incurred by them for sanitary purposes.

In 1874 these provisions were extended. The late Dr. Bowerbank, in a petition to the Legislative Council, stated that "for many years he had been painfully impressed with the great want of legislative action in most important matters affecting the public health;" and with respect to Kingston in particular he expressed the opinion that the "sanitary status was retrograding rather than advancing." He particularly referred to the want of legislation for the isolation of persons affected with contagious diseases and for effectually preventing the spread of such diseases, and he drew special attention to the English Sanitary Act of 1866 on these important points. In consequence of these representations Law 8 of 1874, in aid of Law 6 of 1867, was passed by the Legislative Council. For a time these laws were considered ample, but later it became apparent that further legislation was needed. The consequence was the passing of Law 15 of 1887. This law empowers the Central Board of Health to make rules and regulations (with the approval of the Governor in Privy Council) for the prevention or mitigation of contagious or infectious diseases. A principal object of the law is the isolation of houses, streets, lanes, &c., and the keeping isolated therein of any person suffering, or suspected to be suffering, from any such disease. Any person who, on account of poverty, may be without proper lodging, food and nursing, may be removed to any Hospital or other place provided for the reception of persons suffering from contagious or infectious disease.

Under the 30th section of Law 21 of 1874, a law passed for the establishment, regulation and management of the Kingston Cemetery at May Pen, the Central Board of Health have an important and a responsible duty to perform in the interests of the public health in representing to the Governor, in Privy Council, the places or burial grounds in the City of Kingston in which burials should be discontinued on sanitary grounds. The Governor, in Privy Council, is empowered under the same section of the law, to order that after a certain specified time burials shall be discontinued in the places or burial grounds which form the subject of the Board's representations. The Central Board of Health have largely availed themselves of the discretionary power vested in them by the section of the law, the provisions of which have been extensively resorted to.

The corresponding provisions affecting the towns throughout the island generally are to be found in Law 7 of 1875, "A Law to regulate burials within the limits of towns and to provide for their discontinuance in certain cases."

Under the 5th section of this law the Local Board of Health may empower any Health Officers or Inspectors of Nuisances to enter at all reasonable hours of the day time upon any building or lands within their respective districts for the purpose of inspection, provided in the case of private property that twelve hours' notice of the intention to inspect is given to the occupier; and the 7th section enacts that no grounds or places within the limits of any town or village in the island, not already opened or used as burial grounds or places of burial, shall be so opened or used without a license from the Local Board of Health.

Central Board of Health.

Dep. Surgeon Genl. Hon. C. B. Mosse, C.B., C.M.G., Superintending Medical Officer.

Dr. Frank Saunders, Kingston.

Deputy Inspector General Pollard, R.N.

Dr. C. Castle, Senior Medical Officer, Public Hospital, Kingston.

Dr. H. L. Clare, D.M.O., Kingston.

E. F. Wright, Inspector General of Police.

Mr. Turner Pearson, Secretary.

Mr. Pearson receives a salary of £72 per annum (in addition to his salary as Chief

Clerk of the Medical Department) for discharging the duties of Secretary to the Central Board of Health and the Quarantine Board. Bills of Health are granted by him (as Secretary to the Central Board) free of charge. The Visiting Officers at the several outports also grant Bills of Health on certificates obtained from the Medical Officer of the port. Bills of Health are granted for vessels leaving Port Royal by the Health Officer of the port.

For rules made under this Law see p. 127 of Book for 1891-92.

ESTABLISHMENT OF THE ISLAND MEDICAL DEPARTMENT.

Office.	Name of Holder.	Salary and other Emolument.	Date of First Appointment to Public Service.
<i>Medical Department.</i>		£ s. d.	
Superintending Medical Officer	C. B. Mosse, C.B.	*†1,000 0 0	June, '76
Chief Clerk	T. Pearson	400 0 0	Aug., '89
First Class Clerk	L. E. Delfosse	300 0 0	7th Aug., '71
Second Class Clerk	M. C. Solomon	200 0 0	23rd Mar., '85
Third ditto	F. C. Jackson	85 0 0	1st April, '93
Medical Storekeeper	Chas. Don	220 0 0	6th June, 1900
<i>Public Hospital.</i>			
Chief Medical Officer & Director	C. B. Mosse, C.B.	...	June, '76
Senior Medical Officer	C. W. M. Castle, M.R.C.S. Eng., L.R.C.P., Lond.	600 0 0	1st June, '87
Senior Resident Medical Officer	G. V. Lockett, M.B.C.M., F.R.C.S., Eng.	†400 0 0	1st Dec., '90
Junior ditto	J. A. Allwood, M.B., C.M.	370 0 0	1st Feb., '94
Clerk and Purveyor	A. A. Samuel	300 0 0	5th April, '75
Warden and Issuer	E. Patterson	†100 0 0	June, '96
Dispenser	R. N. Gordon	†100 0 0	Dec., '89
Matron	C. E. Williamson	90 0 0	1st Jan., '86
Assistant Clerk	J. H. Phillips	100 0 0	Sep., '73
Chaplain	Rev. G. W. Downer	50 0 0	Dec., '76
<i>Lunatic Asylum.</i>			
Medical Supt. and Director	J. W. Plaxton, M.R.C.S.	†800 0 0	17th Mar., '87
Senior Asst. Medical Officer	D. J. Williams, M.R.C.S., L.R.C.P.	†400 0 0	11th Oct., '93
Junior ditto	R. Dowden, M.D.	320 0 0	25th July, 1900
Chief Clerk	C. W. Magnan	220 0 0	1st June, '77
Warden	J. W. A. Van Cuylenburg	†250 0 0	4th Dec., '88
Matron	A. E. Blake	†187 6 0	18th Oct., '88
Assistant Clerk	H. E. A. Romney	100 0 0	1st April, '97
Dispenser	G. M. Jopp	†100 0 0	3rd Nov., '80
Storekeeper	J. Thwaites	80 0 0	1st Oct., 1901
<i>Lepers' Home.</i>			
Medical Attendant	W. D. Neish, M.D.	450 0 0	18th April, '88
Superintendent and Dispenser	E. A. A. Levy	140 0 0	1st Jan., '97
Matron	G. Burnside	60 0 0	26th April, '87
<i>Health Officer.</i>			
Port Royal	J. F. Donovan, M.D.	450 0 0	16th Dec., '89

* The Superintending Medical Officer receives £200 per annum part of pension.

† The Superintending Medical Officer and the Medical Storekeeper receive reimbursement of travelling expenses on the authorised scale.

‡ And furnished residence.

§ Receives an allowance of £12 per annum for Quarters.

DISTRICT MEDICAL OFFICERS.

Parish.	District.	Name of Medical Officer.
Kingston	Kingston	H. L. Clare, M.D., Irid.
St. Andrew	Stony Hill	R. S. Turton, M.B.-C.S., Lond., M.B.C.P., Eng.
	Gordon Town	C. R. Edwards, M.B.C.S., L.R. O.P.
St. Thomas	St. David	J. P. Rerrie, L.S.A.
	Morant Bay	T. M. Bartlett, M.B., C.M., Ed.
	Plantain Garden River	V. ff. Mullen.
Portland	Port Antonio	C. A. Moseley, M.D.
	Buff Bay	T. F. Shackleton, M.B.C.S., L.S.A.
St. Mary	Annotto Bay	L. Gifford, M.B., M.S.
	Belfield	P. O. Malabre, M.B., C.M., Ed.
	Port Maria	J. A. L. Calder, M.B. & M.S., Edin.
	Gayle	L. M. Clark, L.R.C.P., Edin., L.R.C.S.
St. Ann	St. Ann's Bay	J. L. Cox, L.R.C.P., L.R.C.S. Ed.
	Moneague	J. J. Rogers, L.M., L.R.C.S., Irel.
	Cave Valley	G. Hargreaves, L.R.C.P., Edin. L.R.C.S.
Trelawny	Ulster Spring	F. A. G. Purchas, M.B., C.M. Ed.
	Swanswick	C. T. Dewar, L.R.C.S., L.R.C.P.
	Falmouth	A. W. Thomson, M.B., M.S.
St. James	Montego Bay (Leeward and Windward Districts)	G. H. K. Ross, L.R.C.P., L.R.C.S.
	Adelphi	I. Costa, M.B., Lond., M.B.C.S., L.R.C.P.
Hanover	Lucea	W. G. Farquharson, M.B.C.S. L.R.C.P.
Westmoreland	Savanna-la-Mar	C. E. Harvey, M.B.C.S., L.R.C.P. M.B., C.M.
	Western	F. A. Sinclair, M.B., C.M., Edin.
St. Elizabeth	Black River	E. R. C. Earle, M.B., M.B.C.S., L.R.C.P.
	Santa Cruz	H. D. B. Castle, L.S.A.
	Balaclava	G. J. Neish
Manchester	Mandeville	George Cooke, F.R.C.S., Irid. L.R.C.P.
	Newport	W. O. Lofthouse, L.F.P. & S., Glas., L.R.C.P., L.R.C.S., Ed.
	Mile Gully	E. V. Halliday, L.R.C.P. & S., Ed.
Clarendon	Chapelton	H. Joslen, M.B.C.S., L.R.C.P.
	Dry River or Four Paths	R. G. S. Bell, M.B., M.S., Edin.
	Vere	H. G. Tillman, L.R.C.P., L.R.C.S.
St. Catherine	Old Harbour	Jas. Neish, M.D.
	Spanish Town	J. H. Peck, L.R.C.S., Ed., L.M. O.P.
	Linstead	D. M. Macphail, M.B., M.S.
	Supernumerary Medical Officer	Florizel DeL. Myers, M.B., Edin. D. Neish, L.R.C.P., Edin.

REGISTERED MEDICAL PRACTITIONERS WHO ARE NOT IN THE PUBLIC SERVICE.

J. Ogilvie, F.R.C.S., Edin.	A. R. Todd, M.R.C.S., Eng., L.R.C.P., Lon., Black River.
A. R. Saunders, M.B., Lon., F.R.C.S., Eng., Kingston.	F. R. Evans, Plantain Garden River.
J. Wilson, M.D., Aberdeen, Montego Bay.	H. G. Berry, M.R.C.S., Eng., L.R.C.P., Lon.
J. A. Wegg, M.D., Ohio, Spanish Town.	A. L. J. Branda, M.B., M.S., Edin.
E. E. Bronstorff, L.R.C.P., Lon., Kingston.	H. A. Huntington, L.S.A., Lon.
G. F. A. DaCosta, M.B., M.S., Aberdeen, Kingston.	V. E. Sorapure, M.B., Edin.
G. C. Henderson, M.D., Lon., Kingston.	G. E. A. Thomas, L.R.C.S., L.R.C.P., Edin., L.F.P. & s., Glas., Kingston.
James Johnston, L.R.C.P., L.R.C.S., Edin., Brown's Town.	A. A. Vernon, M.R.C.S., Eng., L.R.C.P., Lon.
Alex. J. McCatty, Montego Bay.	G. E. Cheyne, M.R.C.S., Eng., Kingston.
Aug. Nicoll, M.B., M.S., Edin., Kingston.	J. H. Abrahams, L.R.C.P., L.R.C.S., Edin., L.F.P. & s., Glas.
F. H. Saunders, M.R.C.S., Eng., Kingston.	A. T. Clark, Black River.
L. D. H. Russell, M.B.C.S., Halfway-Tree	E. H. Cooke, M.B., M.S., Abdn., M.R.C.S., Eng., Chester Castle.
A. A. Robinson, M.B., Edin., Kingston.	L. A. Crooks, M.B., M.S., Edin. Halfway Tree.
H. E. Maunsell, M.B., Irid., Kingston.	DeLeon, M.R.C.S., Eng., Montego Bay.
W. H. Miller, M.B., Brown's Town.	T. M. Drummond, Point Hill.
H. F. Malabre, M.B., Edin., Kingston.	O. C. Harvey, M.D., St. Andrew's University, M.R.C.S., Eng., Sav.-la-Mar.
H. Robins, L.R.C.P., L.R.C.S., Edin., Sav.-la-Mar.	J. W. N. Hudson, L.R.C.P., L.R.C.S., Edin., L.F.P. & s., Glas., Little London.
A. Harry, L.R.C.P., L.R.C.S., Edin., Kingston.	H. G. Johnston, L.R.C.P., L.R.C.S., Edin., L.F.P. & s., Glas., Balaclava.
C. H. B. Armstrong, L.R.C.P., L.R.C.S., Edin., Kingston.	R. J. M. Lewis, Newport.
J. J. Edwards, L.R.C.P., L.R.C.S., Edin. Spanish Town.	A. C. Lopes, L.R.C.P., L.R.C.S., Edin., L.F.P. & s., Glas., Kingston.
F. W. Guiselin, M.R.C.S.	M. McF. Meikle, M.B., B.S., Edin., Pratville.
S. A. Isaacs, Savanna-la-Mar.	A. McF. Mills, M.R.C.S., Eng., L.R.C.P., Lon. Montego Bay.
A. C. Neyland.	E. G. O. Nixon, M.B., B.S., Edin. Spa-Town.
C. M. Ormsby, M.B., C.M., St. Ann's Bay.	B. J. A. Robinson, M.R.C.S., Eng., L.R.C.P., Lon., The Alley.
J. Pringle, M.B., M.S., Annotto Bay.	C. A. H. Thomson, M.B., B.S., Cambridge, Falmouth.
J. Stewart, L.R.C.P., L.R.C.S., Ed. Black River.	J. A. Thorne, M.B., M.S., Edin., Port Maria.
G. W. Thomson, Montego Bay.	W. Y. Turner, M.B., M.S., M.D., Glas., Castleton.
S. T. Vine, M.B., M.S., Falmouth.	W. H. Vickerstaff, L.S.A., Lon., L.R.C.P., L.R.C.S., Edin., Bluefields.
L. O. Crosswell, M.B., M.S.	W. E. Wilson, L.R.C.P., L.R.C.S., Edin., L.F.P. and s., Glasgow, Brown's Town.
E. E. Murray, M.B., Lon., Kingston.	
P. M. Ragg, M.B., M.S., Ed., Kingston.	
F. G. R. Grossett, L.R.C.P., L.R.C.S., Ed. Port Antonio.	
E. P. Isaacs, M.R.C.S., Eng., L.R.C.P., Lon., Mandeville.	

BOARD OF VISITORS PUBLIC HOSPITAL, KINGSTON.

Rev. W. Pratt, M.A.	Hon. H. R. P. Schooles.
E. Vickers, Esq.	Dr. A. R. Saunders

BOARD OF VISITORS LUNATIC ASYLUM.

Wellesley Bourke, Esq., Chairman.	Dr. A. R. Saunders.
Right Revd. C. Gordon, D.D.	Rev. A. James, B.A.
A. H. Jones, Esq.	Rev. Canon Kilburn.
Captain Forwood.	

VICTORIA JUBILEE LYING-IN HOSPITAL.

THIS Institution was founded in commemoration of the Jubilee of Her Most Gracious Majesty Queen Victoria, and the building was raised, to a considerable extent, from small voluntary contributions by the people of Jamaica in token of their loyalty to the Queen and in honour of the great event, supplemented by a vote by the Legislature from General Revenue. The Institution, however, is maintained by an annual vote from the Legislature.

It was felt by those best able to judge that great hardship and a large mortality resulted from the want of midwives who could undertake even the most simple cases of labour, and it was considered that there was no more appropriate or useful way of commemorating Her Majesty's Jubilee in Jamaica than by establishing and

maintaining an Institution, which tended to alleviate the sufferings of the sex for which Her Majesty has done so much, and of which she continues to be so ennobling and illustrious an example of all that is humane and good.

The Hospital was taken over from the Public Works Department in presence of His Excellency the Governor, the Director of Public Works and the Acting Superintending Medical Officer, at the close of the year 1891, and is well adapted to its purpose.

It is a substantial brick building in the Tropical style (with open verandahs along the sides) lighted by electricity and has accommodation for 20 patients and 8 Pupil Nurses besides the Matron and Assistant Matron, both of whom are residents.

The rules for the Pupil Nurses and the admission of Patients can be obtained from the Matron.

ESTABLISHMENT OF THE VICTORIA JUBILEE LYING-IN HOSPITAL.

Office.	Name of Holder.	Salary.	Date of First Appointment to Public Service.
Visiting Surgeon	M. Grabham	£100 0 0	5th Nov., '91
Matron	Jessie Davis	150 0 0	6th Jan., '92
Assistant Matron	L. J. McGahan	50 0 0	5th April, '75
Clerk	A. A. Samuel	25 0 0	Dec., '89
Dispenser	R. A. N. Gordon	12 0 0	Dec., '95

POLICE.

In 1866 it was considered necessary to abolish the old Police Force and a Law was passed in 1867 (No. 8) establishing a new and improved Police or Constabulary Force. Under that law the Governor is empowered to appoint an Inspector General and a staff of Inspectors and Sub-Inspectors; and the Inspector General is authorised to admit persons as Sub-Officers and Constables. No person is eligible for membership unless he can produce a certificate of character from a Magistrate or other gentleman of position and can pass a satisfactory medical examination. He must not be less than five feet eight inches in height and 33 inches round the chest; not less than 20 or more than 25 years of age, and unmarried; and be able to read, without hesitation, any printed or written document and to write a fair hand. Every candidate is enrolled for five years (3 months on probation—Law 2 of 1901) and he is bound to serve and reside in any place to which he may be appointed—his native parish and the parish with which he may be connected by marriage or family ties not being one of the districts to which he may be sent. The allowed strength of the force in 1902 is as follows:—

CONSTABULARY.

Inspector General	.	.	1
First Class Inspectors	.	.	4
Second Class Inspectors	.	.	5
Third Class Inspectors	.	.	2
Sub-Inspectors	.	.	5
Sergeants-Major	.	.	15
Sergeants	.	.	38
Corporals	.	.	78
First Class Constables	.	.	99
Second Class Constables	.	.	494

WATER POLICE.

Coxswains, 1 Sergeant, 5 Corporals	.	.	6
Acting Coxswains (First Class Constable)	.	.	2
Water Policemen	.	.	26
			<u>775</u>

The Detectives and mounted orderlies are included in this strength.

The Officers, Sub-Officers and men are trained in military exercises for the purpose of enabling them to protect themselves, their prisoners, and their barracks, and to act in unison and with alertness and effect in cases of danger and alarm, such as riots and fires. In the Falmouth riot of 1859 the want of drill and discipline on the part of

the old Police led to serious consequences. Five persons were killed without the order to fire being given by any responsible officer and while the Inspector in command was in front of the line endeavouring to secure the restoration of order. At Morant Bay, in 1865, the first thing done by the rioters was to attack the Police station and to obtain possession of the arms, consisting of muskets, bayonets and pistols.

But although trained as a Semi-Military Police the Constabulary are bound to perform all the duties appertaining to the office of Constables. They are required to preserve the peace, to detect crimes, to apprehend or summon persons found committing any offence against the criminal or the conservancy laws, to execute all summonses, warrants, subpoenas, and other processes issuing from any Court of Justice or by any Justice of the Peace in a criminal matter, to aid the Health and Sanitary Officers in the execution of their duties, to apprehend smugglers and others found contravening the revenue laws, to seize all contraband goods and all taxable property for the non-payment of taxes, and to keep order at all markets, theatres, courts and other public places and assemblies.

As a preventive force they are required to patrol the towns and highways, both by day and by night, and to visit the estates, pens, plantations and villages. To ensure regularity in their patrols the sub-officers and men of each station are so distributed as to furnish the necessary quota for this indispensable and important duty, whilst providing for the due performance of the miscellaneous work of the district. In Kingston the town guard is further divided into night and day duty men, about two-thirds being on night guard and one-third on day guard. The regulated beats of the day guard consist principally of "fixed points;" these are established for the purpose of providing for the permanent presence of a constable in each of the populous and important centres of the city. In the other towns the beats are so arranged as to secure for the commercial quarters the vigilant attention of the patrols, while the residences are not without police supervision.

The Constabulary, by means of this effective system of patrol in town and country, not only materially prevent the committal of crime, and especially depredations on property, but are at all times prepared to furnish the Authorities with accurate information respecting places, persons and occurrences. They are required promptly and correctly to report to the Inspector General and to the Custodes the approach of any political festival, meeting, assembly, or demonstration, illegal drilling, or other circumstance connected with, or in any wise affecting the peace or tranquillity of the country or the safety of life or property.

The Detectives are specially charged with the duty and responsibility of tracing felonies and other serious offences and apprehending offenders. They are aided by the ordinary Constabulary and by the District Constables, but their actions are greatly facilitated by the system of criminal registration which forms an important element in the present police arrangements of the colony. The antecedents of every habitual criminal are carefully collected, recorded and circulated, with his photograph, and he is bound once in every month to report himself to a Chief Officer of Police. He is taken under police supervision the moment he leaves the General Penitentiary or other prison and every movement of his is carefully watched and reported. The history and actions of all other persons convicted of crime, but not sentenced to police supervision, are similarly noted and circulated; but criminals of this class are not required to report themselves to the Constabulary.

The Water Police of Kingston, Black River, Port Antonio, Sav-la-Mar, Montego Bay and Old Harbour Bay are auxiliaries to the regular Police and are charged with the prevention and detection of larcenies, smuggling, &c., from the wharves and shipping in the harbours and on the rivers of their respective districts.

The District Constabulary Force was organised for the purpose of connecting the main police system with the remote recesses of the island. Their principal duty is the suppression of the crime of larceny of growing produce and small stock, but they have all the powers of Constables both in the departments of justice and of revenue. They have, in fact, a power in excess of the ordinary Constabulary. If a District Constable suspects that stolen property is concealed in the house, premises, or lands of any person who has ever been convicted of larceny, or of receiving stolen goods, he can, without a search warrant, enter and search for such property and arrest the

offender. The District Constables are resident householders of the districts. They report themselves periodically at the nearest Constabulary Station, where they give and receive information and obtain instructions as to the manner in which they should act for the prevention and discovery of crime. The District Constables are distinguished when on duty by a badge and a baton; and the whole force is under the supervision and control of the Officers of Constabulary.

The allowed strength of the District Constabulary is:—

District Constables	863
The total allowed strength of the Police of the colony may thus be stated:—	
Constabulary	741*
Water Police	34
District Constables	863
Total	1,638,

as against a force of 4,859 in 1866, of which 4,412 belonged to the Rural Constabulary.

The pay of the members of the force is as follows:—

† Inspector General, salary	£800	0	0†
First Class Inspectors, salary, £300; forage, £82 2s. 6d.; } servant, £27 7s. 6d.	409	10	0
Second Class Inspectors, salary, £250; allowances as above	359	10	0
Third Class Inspectors, salary, £200; allowances as above	309	10	0
Sub-Inspectors, salary, £150; forage, £41 1s. 3d.; servant, £27 7s. 6d.‡	198	8	9
Sergeants Major from the Royal Irish Constabulary at £140 per annum and forage of 80s. per month when they keep a horse	140	0	0
Sergeant-Major for Kingston at 5/ per day	91	5	0
Depôt Sergeant-Major	140	0	0
Sergeant-Major other than in Kingston at 4/6 per day	82	2	6
Sergeant at 3/6 per day	63	17	6
Corporal at 3/ per day	54	15	0
First Class Constable at 2/8 per day	48	13	4
Second Class Constable at 2/4 per day	42	11	8
Detective, in addition to the ordinary pay of his rank, 8d. per day	12	4	0
Mounted Orderly, ditto, 8d. per day	3	0	0

WATER POLICE.

Coxswains—Sergeant at 3/6 per day	63	17	6
Ditto Corporal at 3/ per day	54	15	0
Actg. ditto First Class Constables at 2/8	48	13	4
Water Policemen at 2/6 per day	45	12	6

A District Constable receives pay at the rate of 2/ for each day he is employed.

The Inspector General may increase the pay of a District Constable on special occasions, as far as two shillings and sixpence for each day.

Each Sub-Officer and Constable is annually granted by the Government a suit of uniform and a pair of boots. He is also provided with quarters, bed and bedding, station furniture, water and lights, and with hospital accommodation and medical aid when sick. A certain number of Constables in the country parishes, who keep horses and use the same for Police purposes, receive 6s. 3d. per month forage allowance for each horse and are exempt from the horse tax. The Officers are also relieved of the payment of taxes on their horses; and all the members of the force are paid their reasonable expenses when travelling, or when absent from their homes, on duty.

On the 1st January, 1889, the system of good conduct badges (similar to that existing in the Army) was introduced. Under this system the holder of a good conduct badge is entitled to a penny a day in addition to his ordinary pay. No man of a higher rank than that of a Constable is qualified for this distinction.

A special reward may be granted to any Sub-Officer or Constable who may perform any act beyond his ordinary duty, or skilfully conduct a case to a successful termination, or exhibit special acts of bravery in arresting an offender, or in aiding at fire or

* This includes the Inspector General.

† The Inspector General receives travelling allowance according to the authorized scale.

‡ For both offices of Inspector General of Police and Director of Prisons.

§ The Inspector-General and each Inspector and Sub-Inspector receives free quarters or lodging allowance in lieu thereof, in addition to salary.

accident, &c. These rewards are paid from the Constabulary Reward Fund, which consists of the fines imposed on members of the force for breaches of discipline and other departmental offences, and the penalties and proportions of penalties awarded in Courts of Justice to the Constabulary in their character of informers or prosecutors.

Special regulations are in force under which Sub-Officers and Constables receive pensions from the Constabulary Pension Fund, which is formed by the deduction of eightpence in the pound from the pay of every Sub-Officer and Constable of the force.

Officers of the Force who were appointed before the coming into operation of the Pension Law of 1885 are entitled to pensions under that law, but Officers subsequently appointed are required, if they desire to obtain pension, to contribute from their salaries towards the Pension Fund created under Law 26 of 1892.

The District Constables Law (5 of 1899) gives power to Resident Magistrates, the Inspector General of Police and the Officers in charge of parishes to inflict fines on the District Constables.

All fines so inflicted will be paid into the "District Constables Fund," which fund will be used for the benefit of the District Constables alone, in payment of rewards or in other ways, as the Governor may direct.

The Laws affecting the organization, &c., of the Police Force are as follow :—

22 Vic., chap. 20, Law 8 of 1867, Law 6 of 1869, Law 46 of 1869, Law 34 of 1870, Law 2 of 1879, Law 20 of 1885, Law 18 of 1895, Law 5 of 1899 and Law 2 of 1901.

The following is a list of the Constabulary Stations throughout the island :—

KINGSTON.

Sutton Street
Harbour Street
Water Police Station
Smith's Village
Rae Town
Brown's Town
Fletcher's Land
Allman Town
Rock Fort
Port Royal
Hannah's Town
South Camp Road
Franklin Town.

ST. ANDREW.

Halfway-Tree
Cross Roads
Gordon Town
Lawrence's Tavern
Stony Hill
Matilda's Corner
Guava Ridge
Bull Bay.

ST. THOMAS.

Morant Bay
Hagley Gap
Bath
Port Morant
Golden Grove
Yallahs
Trinity Ville
Llandewy
Cedar Valley.

PORTLAND.

Port Antonio
Hope Bay
Buff Bay
Castle
St. Margaret's Bay
Mansionneal.

ST. CATHERINE.

Spanish Town
Guy's Hill

ST. CATHERINE, contd.

Old Harbour
Point Hill
Linstead
Shady Grove
Riversdale
Ewarton.
Water Police Old Har-
bour Bay.

ST. MARY.

Port Maria
Richmond
Annotto Bay
Retreat

Lucky Hill
Oracabessa.
Castleton.

CLARENDON.

Chapelton
Milk River
Four Paths
Rock River
May Pen
Alley
Frankfield.
Hayes.

ST. ANN.

St. Ann's Bay
Dry Harbour
Brown's Town
Moneague
Ocho Rios
Alexandria
Claremont.
Cave Valley.
Runaway Bay.

MANCHESTER.

Mandeville
Christiana
Porus
Cottage
New Port
Asia

MANCHESTER, contd.

Williamsfield
Alligator Pond
Kendal.

ST. ELIZABETH.

Black River
" Water Police

New Port
Lacovia
Malvern
Santa Cruz
Balaclava
Siloah
Pedro.

TELEAWNY.

Falmouth
Rio Bueno
Stewart Town
Ulster Spring
Duncans
Deeside and
Clark's Town.

ST. JAMES.

Montego Bay
Spring Mount
Adelphi
Maroon Town
Mountpelier.

HANOVER.

Luca
Miles Town
Sandy Bay
King's Vale
Green Island.

WESTMORELAND.

Savanna-la-Mar
Bluefields
Morgan's Bridge
Whithorn
Negril
Bethel Town
Little London
Water Police Station.

ESTABLISHMENT OF THE CONSTABULARY DEPARTMENT.

Office.	District, &c.	Name.	Salary and other Emolument.			Date of First Appointment to Public Service.
			£	s.	d.	
Inspector General of Police	Head Quarters Kingston	E. F. Wright	*800	0	0	19th Jan., '80
First Class Inspector	Portland	Wm. McLeod	409	10	0	1st Dec., '66
Ditto	Manchester	T. Alexander	409	10	0	21st Jan., '72
Ditto	Kingston	A. A. Wedderburn	409	10	0	6th May, '75
Ditto	St. James	H. T. Thomas	409	10	0	17th April, '78
Second Class Inspector	St. Andrew	M. H. Shee	359	10	0	30th Nov., '79
Ditto	Clarendon	J. H. McCrea	309	10	0	25th April, '87
Ditto	Westmoreland	H. C. G. Purchas	309	10	0	2nd Jan., '83
Ditto	St. Catherine	W. E. Clark§	339	10	0	1st Dec., '79
Ditto	St. Elizabeth	G. E. Maunsell	309	10	0	17th Aug., '82
Third Class Inspector	St. Ann	Melville D. Harrel	198	8	9	29th Jan., '96
Ditto	Trelawny	Bernard Toole	198	8	9	...
Sub-Inspector	St. Thomas	A. F. Strachan	198	8	9	1st Feb., '91
Ditto	Kingston	J. C. Knollys	198	8	9	1st March, 1900
Ditto	St. Mary	W. N. A. Adams	198	8	9	23rd Sep., 1896
Ditto	...	Thos. Jno. Field	198	8	9	23rd Sept., '96
Chief Clerk	Insp. General's Office	C. M. McL. Kerr	400	0	0	1st Feb., '68
First Class Clerk	"	J. E. Owen	300	0	0	1st Dec., '74
Ditto	"	L. H. Facey	300	0	0	6th June, '79
Second Class Clerk	"	H. P. C. Cox	160	0	0	1st Feb., '91
Ditto	"	W. A. Logan	130	0	0	1st March, '96
Third Class Clerk	"	A. J. R. Banbury	120	0	0	1st Feb., '90
Ditto	"	F. P. Bond	85	0	0	21st Sep., 1901
Copyist	"	H. J. F. Kerr	78	0	0	1st Nov., 1900

PRISONS AND REFORMATORIES. ||

I. PRISONS.

THE General Penitentiary at Kingston covers an area of eleven acres within the walls. The outer walls are specimens of first-rate brickwork, 22 feet high and five feet six inches thick at the base, tapering to 18 inches at the top. There is accommodation for 580 convicts, male and females, who are all provided with separate cells. The women are entirely separated from the male prisoners, the institution being divided into two sides.

The men are classified according to their sentences but they work in association. They are employed on the treadmill, in burning bricks, breaking stones, and in working at various trades. A number of them also work at a never failing limestone quarry at Rock Fort which forms part of the penitentiary property.

To the north of the Penitentiary are the quarters of the Superintendent and other officers, covering about 13½ acres, a large portion of which has been recently acquired by Government. The brickfield, in which are the lime and brick kilns, is connected with the Penitentiary proper by means of an underground tunnel.

With a view of introducing the modern system of English prison discipline classification and management, Mr. G. A. Douglas, an experienced officer from the Woking Prison, was appointed in March, 1883, as Superintendent of the General Penitentiary. Since then five Warders from English Prisons have been added to the staff. The subordinate officers are now as a rule selected from men who have served with good conduct, either in the Army or in the Constabulary and who have

* And Quarters. The Officers of the Force are provided with quarters or lodging allowances.

† Receives £100 per annum additional as Registrar of Habitual Criminals.

‡ Inspector Thomas is also in charge of Hanover.

§ Inspector Clark is also in charge of the Depot and receives £50 per annum in addition to his pay.

|| For previous history see pages 143 to 147 of Handbook 1891-92.

therefore a knowledge of order and discipline. The mark system as in force in the English Convict Prisons has been adopted.

Upon the female side of the Penitentiary a system of classification is now carried out by the separation of those convicted for the first time from the re-convicted criminals. Hair cropping is allowed as a punishment for serious or repeated prison offences committed by women.

There is one Gaol at Spanish Town, and one District Prison in the same Town.

The gross expenditure of the General Penitentiaries for the twelve months ended 31st March, 1902, has been £12,551 0 5

The gross expenditure for the St. Catherine District Prison and Gaol has been 5,871 17 11

£18,422 18 4

Value of material supplied Kingston General Commissioners in payment of advance for erection of Hoffman Kiln at General Penitentiary

£2 10 0

Value of material used for Public Works 226 7 11

The value of articles manufactured in the General Penitentiary used for Prison purposes was 100 14 4½

The gross earnings in cash of the General Penitentiary have been 3,781 0 10

Of the St. Catherine District Prison and Gaol 204 4 9

4,341 17 10½

£14,081 0 5½

The net cost of the Prisons has therefore been £14,081 0s. 5½d. or £11 16s. 7½d. per prisoner per annum. The total estimated value of labour yielding no return in money was £8,943 0s. 3d.

On the 1st April, 1885, a new system for affording religious instruction to the prisoners of the General Penitentiary came into operation and the scheme known as the Corporate Chaplaincy ceased to exist. By the new arrangement a separate Chaplain is nominated for every denomination of which there are not less than 10 prisoners in the Penitentiary and he receives remuneration according to a fixed scale, 10/ per head per annum for each of the first 50 prisoners and 3/ for each above that number. Under certain restrictions two or more religious bodies may unite and have one Chaplain. Provision is made for teaching the prisoners the elements of education.

The Governor is authorised by Law 18 of 1882 to appoint in respect of each of the prisons two or more Justices of the Peace as Visiting Justices. The Judges of the Supreme Court, and the Resident Magistrates are by virtue of their offices Visiting Justices and severally have and exercise the powers of two Visiting Justices. The Inspector-General of Prisons has also the power of two Visiting Justices.

TERMS OF SENTENCE OF PRISONERS IN THE PRISONS OF JAMAICA.

	Year.	For 1 year and under.	For 3 years and under.	Above 3 years.	For Life.	Total.
31st Mar.,	1894	561	134	210	15	920
"	1895	540	134	241	17	932
"	1896	680	157	228	17	1,082
"	1897	744	141	223	17	1,125
"	1898	696	119	210	15	1,040
"	1899	631	110	215	10	966
"	1900	824	179	196	1	1,200
"	1901	861	164	176	7	1,208
"	1902	728	175	178	6	1,087

Return of Prisoners in the General Penitentiaries, District Prisons and County Gaols on 31st March in the past five years.

	1898.	1899.	1900.	1901.	1902.
General Penitentiaries	613	625	712	637	596
<i>District Prisons.</i>					
St. Catherine	285	311	454	596	514
Falmouth and Cornwall Gaol	98	—	—	—	—
<i>County Gaol.</i>					
Middlesex and Surrey	53	48	71	—	—
	1,049	984	1,237	1,233	1,110

The total daily average number of prisoners in custody in the prisons of the Colony in the year ended 31st March, 1902, was 1,190.

Discipline has been well maintained in all the Prisons, very little corporal punishment has been required and has only been awarded in cases of gross breaches of Prison discipline. The mark system in the General Penitentiary works satisfactorily.

INDUSTRIAL SCHOOL AND REFORMATORIES.

In 1881 the several laws relating to Reformatories were consolidated and amended, the principal provisions of the new enactment (Law 34 of 1881) being the following; For the erection of suitable buildings and premises, separate and distinct from the Reformatory of Stony Hill, as a Reformatory for girls; the establishing of Industrial Schools for boys and girls in the neighbourhood of Kingston and Montego Bay; the committal of criminal children to Reformatories and pauper children to Industrial Schools; and the detention of all children in these institutions until they attain the age of 16.

Under Law 34 of 1881, the St. Mary's Industrial School for girls at Alpha Cottage was certified in December, 1889, and in May, 1891, an Industrial School for boys at the same place was also certified. Bishop Gordon of the Roman Catholic Church is the Manager of both these Schools. An Industrial School for Girls under Bishop Nuttall at Stony Hill was also certified on the 27th Oct., 1892. In January, 1891, a Government Industrial School was started at Hope Plantation with 20 boys transferred from the Industrial School at Stony Hill; and in April, 1892, one for girls was opened at Shortwood, St. Andrew. This is the commencement of a movement to separate non-criminal from criminal children, to further which the Industrial Schools were in May, 1891, placed under the Education Department, Mr. Capper being then appointed Inspector of Industrial Schools.

BOYS AND GIRLS' INDUSTRIAL SCHOOL AND REFORMATORY, STONY HILL.

The boys at Stony Hill are trained as tailors, carpenters, masons, black and tinsmiths, bakers, &c. 15 to 18 of them were employed during the year 1901-1902 in the carpenter's shop; they made articles of furniture, &c., &c., of the value of £269 18s. 7d. 8 to 12 boys were employed as masons and bricklayers; they did work valued at £142 1s. 0d. The work in the tailoring branch was performed by 8 to 12 boys; they made all the outer clothing, coats and mattresses for the institution, valued at £172 19s. 2d. Other boys worked in the blacksmith's shop, bakery, garden and fields. By their steady application to labour the cultivation which on the 1st January, 1878, was only half-an-acre, is now extended to 30 acres, comprising 4 acres in cane, 6 acres in coffee, 1 acre in vegetables, 10 acres in provisions, 3 acres in Guinea grass and 6 acres in bananas.

The gross cost per head per diem for the 164 inmates who were in the institution during the year ending the 31st March, 1902, was 11.89d., and the average earnings per child for that period, £7 6s. 7½d.

On the 31st March, 1899, the Government Reformatory and Industrial School for girls at Admiral's Pen was closed. A Reformatory for girls has been opened at Stony Hill.

The Board of Visitors is as follows :—

The Colonial Secretary, Chairman.	His Grace the Archbishop of the West Indies.
The Director of Public Works.	The Right Rev. Bishop Gordon.
The Superintending Medical Officer.	Mr. W. Fawcett.
Mr. Edward Vickers	Hon. J. Pringle. C.M.G.
The Hon. T. Capper, B.A.	Rev. J. B. Ellis, M.A.
	Mr. Aubrey Robinson.
	Mr. E. A. Andrews, Secretary.

CHILDREN IN THE REFORMATORY AND INDUSTRIAL SCHOOL AT THE END OF EACH YEAR.

Year.	Criminals.	Paupers.	Total.
31st Mch., '95	115	85	200
" " '96	120	87	207
" " '97	124	89	213
" " '98	120	77	197
" " '99	110	66	176
" " 1900	106	60	166
" " 1901	115	49	164
" " 1902	116	43	159

The respective ages of the inmates in the Institution on the 31st March, 1902 were :—

		Years.			Total.
		Under 9.	Between 9 and 12.	Between 12 and 16.	
Criminals	{ Boys	.	19	77	96
	{ Girls	.	2	18	20
Paupers		4	5	84	43
Total		4	26	129	159

ESTABLISHMENT OF THE PRISON AND REFORMATORIES DEPARTMENT.

Office.	Name of Holder.	Salary and other Emolument.	Date of First Appointment to Public Service.
<i>Head Office.</i>		£ s. d.	
Inspector General of Prisons and Reformatories	E. F. Wright*	...	19th Jan., '80
<i>General Penitentiary.</i>			
Superintendent	G. A. Douglass†	400 0 0	2nd Feb., '83
Deputy Superintendent	J. W. Sheridan†	200 0 0	8th July, '92
Surgeon	M. Grabham	250 0 0	Mar., '92
Third Class Clerk	R. R. Wynter	100 0 0	1st Mar., '93
Chief Warder	Chas. Andrews†	190 0 0	7th Mar., '89
Storekeeper and Principal warder	J. Rippin†	170 0 0	7th Feb., '98
Principal Warder	F. C. Isaacs†	130 0 0	2nd Dec., '96
Super-numerary Principal Warder	J. Guilfoyle†	144 0 0	6th Oct., '97
Salesman	C. C. Ware	165 0 0	1st April, '93
Dispenser	J. Stewart	85 0 0	16th May, 1901
Matron	Miss Gordon	78 0 0	16th Nov., '85
<i>Other Prisons.</i>			
Superintendent St. Catherine District Prison	J. Thompson†	250 0 0	2nd Oct. '83

* Paid at the rate of £800 as Inspector General of Police and of Prisons. The Inspector General receives reimbursement of travelling expenses under the regulations at present in force.

† Wood, water, light, residence and medical attendance.

ESTABLISHMENT OF THE PRISONS AND REFORMATORIES DEPARTMENT, *continued.*

Office.	Name of Holder.	Salary and other Emolument.	Date of First Appointment to Public Service.
<i>Other Prisons.</i>			
Chief Warder St. Catherine District Prison	J. Dalton†	£ s. d. 180 0 0	18th Mar., '90
Principal Warder, St. Catherine District Prison	G. W. P. Geert†	140 0 0	4th Jan., '02
Ditto	A. F. Gear†	140 0 0	4th Jan., '02
<i>Boys' Reformatory.</i>			
Superintendent	Thomas Mair*	340 0 0	17th April, '80
Dispenser and Storekeeper	U. F. Brown	80 0 0	1st July, '90
Schoolmaster	E. T. Thompson*	95 0 0	21st Mar., '91
Surgeon	R. S. Turton†	...	1st May, '94

* Wood, water and residence

† Wood, water, light, residence and medical attendance.

‡ Receives pay as District Medical Officer of Western District of St. Andrew.

EDUCATION.

THE subject of Education generally, and of Elementary Education in particular, has recently occupied so large a share of the attention of the public, that a section of the Handbook has been specially assigned to it, and readers are referred to Part VIII.

The following was on the 1st October, 1902, the establishment of the Education Department :—

ESTABLISHMENT OF THE EDUCATION DEPARTMENT.

Office.	Name of Holder.	Salary and other Emolument	Date of First Appointment to Public Service.
		£ s. d.	
Suptg. Inspector of Schools	Hon. Thomas Capper, B.A.	*700 0 0	1st Oct., '80
Inspector of Schools	G. Hicks	*250 0 0	1st Mar., '76
Ditto	J. R. Williams, M.A.	*200 0 0	1st April, '84
Ditto	J. D. Kerrich, B.A.	*200 0 0	1st Jan., '89
Ditto	A. E. Lockyer, B.A.	*200 0 0	9th Feb. '91
Ditto	A. Young, B.A.	*200 0 0	9th Feb., '91
Ditto	P. J. O'Leary Bradbury, M.A.	*170 0 0	11th July, 1900
Ditto	G. H. Deer, B.A.	*150 0 0	1st Oct., '02
Examiner	F. E. Reed, B.A.	350 0 0	22nd June, '92
First Class Clerk	E. A. Andrews	280 0 0	15th Jan., '76
Second Class Clerk	E. N. Romney	200 0 0	1st Jan., '77
Third Class Clerk	W. E. B. Sinclair	100 0 0	1st Jan., '89
Ditto	C. M. Virtue	100 0 0	1st April, '97
Ditto	J. B. Hanna	80 0 0	14th Aug., '02
SHORTWOOD INDUSTRIAL SCHOOL.			
Superintendent	Miss A. S. Marvin	50 0 0	26th Sept., '98
Matron	Miss Mary Duncan	†100 0 0	16th Sept., '94
Medical Officer	Dr. R. S. Turton	25 0 0	—

* Besides travelling allowance.

† Wood, water, light and medical attendance

REGISTRATION DEPARTMENT.

BEFORE the 1st April, 1878, no public provision had been made in Jamaica for the registration of births and deaths.

"Baptisms" and "Burials" administered and solemnized by Ministers of the Church of England had for many years been recorded at the Island Secretary's Office, Spanish Town (now the Public Record Office). These registers have now been transferred to the custody of the Registrar General and deposited in the General Register Office, where they can be referred to for baptism or burial certificates in cases that occurred before the institution of the new system.

From the 1st April, 1878, births and deaths have been recorded throughout the island, each parish being divided into registration districts with a Registrar for each district, the central recording office being at Spanish Town.

BIRTHS.

When a birth takes place personal information of it must be given within 42 days to the Registrar of the district in which it took place, and the register be signed in his presence by one of the following persons :—

1. The father or mother of the child ; if they fail
2. The occupier of the house in which the birth took place
3. A person present at the birth ; or
4. The person having charge of the child.

The duty of attending to the registration thus rests firstly on the parents. One of them must within 42 days of the birth give to the Registrar *by word of mouth* the information needed and must sign the register in his presence. If they fail, without reasonable cause, they become liable to a penalty of forty shillings. In case of their failure one of the other classes of informants above named must give personal information and sign the register within the same period.

If at the end of 42 days registration has not been effected the Registrar may send a requisition to any qualified informant requiring him or her to attend for the purpose and any person who fails to comply with such requisition is liable to a penalty of forty shillings.

After three months a birth can only be registered on the informant's making, before the Registrar and some Justice of the Peace, or in place of such Justice some other respectable witness, a solemn declaration as to the correctness of the particulars required to be registered and on payment of a fee of one shilling to the Registrar.

After twelve months a birth can be registered only on the express authority of the Registrar General and on payment of further fees.

It is often of great importance to persons of all classes to be able to prove their age and the place of their birth. The only legal proof of these is to be obtained from the civil registers as kept by law. Parents owe to their children, therefore, a careful attention to registration.

DEATHS.

When a death takes place personal information of it must be given within five days afterwards to the Registrar of the district in which it occurred, and the register be signed in his presence by one of the following persons :—

1. The nearest relative of the deceased present at the death, or in attendance during the last illness ; if they fail
2. Some other relative of the deceased in the same Registrar's district. In default of any relatives
3. (a) A person present at the death ; (b) the occupier of the house in which the death happened. If all the above named fail
4. (a) An inmate of the house ; or (b) the person causing the body to be buried.

Relatives present or in attendance are, therefore, firstly required to attend to the registration. One of them must give to the Registrar of the district *by word of mouth* the information needed and sign the register. In case of the failure one of the other persons above named must give personal information and sign the register in their stead.

When a Registered Medical Practitioner has attended the deceased during the last illness the Practitioner must sign and give to some person qualified as an informant a certificate of the cause of death, and the person so receiving the certificate must deliver it to the Registrar at the time of registration. The penalty for not giving or duly delivering the certificate is two pounds.

It is advisable that every death should be registered and a certificate of registry (which is given free of charge) be obtained from the Registrar before the funeral. This certificate should be delivered to the Minister or other person who performs the funeral or religious service.

If no such certificate of registration is thus delivered the Minister or person who buries, or performs any funeral service, or who presides at the burial, must, within seven days after the burial, give notice thereof in writing to the Registrar of the district, and if he fails so to do he is liable to a penalty of ten pounds.

After twelve months a death can be registered only on the Registrar General's express authority and on payment of the legal fees.

A careful attention to these requirements is likely to prove of the highest importance to the surviving relatives and friends of the deceased persons.

MARRIAGES.

There are three ways of obtaining the necessary legal authorisation for the performance of a marriage. (Law 25 of 1897.)

I.—BY PUBLICATION OF BANNS.

In this case the persons intending marriage must each give written notice to a Ministerial Marriage Officer of the congregation to which he or she belongs, or to any Ministerial Marriage Officer having charge of a place of worship in the parish in which they reside (when both belong to the same congregation a single notice will suffice) and thereupon the Marriage Officer, if satisfied that the notice is conformable to law, will publish the banns in legal form for three Sundays, or three Saturdays in the case of persons professing the Jewish religion. After due publication the Marriage Officer will give a certificate of the fact to the person who gave the notice and thereupon the marriage may be contracted and solemnized (a) by or before a Ministerial Marriage Officer, according to such form and ceremony as the parties may see fit to adopt, provided that the requirements of the Marriage Laws, 1897, as to witnesses, &c., and the form of contracting words be observed; or (b) in the presence of a Civil Registrar of Marriages and two credible witnesses, with the declaration and form of contract provided, but in such case no religious service is permitted.

II.—BY A LICENSE FROM THE GOVERNOR.

In this case application must be made and the prescribed form of declaration be furnished to the Colonial Secretary, together with the sum of *five pounds*, the value of the stamp to be borne upon the Governor's license. Immediately upon the issue of such license the marriage may be solemnized by or before a Ministerial Marriage Officer, or in the presence of a Civil Registrar of Marriages as above described in the case of "banns." If the marriage is not solemnized within three months from the date of license the instrument becomes void.

III.—BY PUBLIC NOTICE AT THE OFFICE OF A CIVIL REGISTRAR OF MARRIAGES.

In this case residence in the parish for not less than fifteen clear days before the giving of notice is requisite. The notice must be posted up in a conspicuous place on the outside of the Civil Registrar's office during seven clear days, at the end of which time a certificate of due publication will be given by that officer, and the marriage may then be solemnized in either of the ways already described as after publication of banns or Governor's license.

REGISTRATION, CERTIFIED COPIES, &C.

Indices of marriage, birth and death registers, are kept at the General Register Office, Spanish Town. Searches can be made there and certified copies of entries be given on application and payment of the prescribed fees.

SCALE OF FEES—BIRTHS AND DEATHS.

For registration of a birth after three months, but before the expiration of twelve months from date of birth, to the Registrar	£0 1 0
For registration of a birth or death after the expiration of twelve months, to the Registrar	0 2 0
For taking, attesting and transmitting a declaration made by an informant respecting a birth in another district, to Registrar attesting the declaration	0 2 0

For entering the baptismal or other name of child upon certificate produced after registry of birth, to officer making the entry	£0 1 0
For correction of error of fact or substance in birth or death register or registration or book, to the officer who makes the correction	0 2 0
For certificate of registry of birth given on prescribed form at the time of registration, to Registrar	0 0 8
For every search, to the Registrar General, if it is a general search, i.e., during any number of successive hours not exceeding six, without stating object of search	C 5 0
For every search, to the Registrar General, if it is a particular search, i.e., over any period not exceeding five years for any given entry	0 1 0
For every certified copy of any entry, to the Registrar General	0 2 6

MARRIAGES.

To a Marriage Officer.

For receiving a notice for banns	0 1 0
For receiving an objection, payable by the party making the objection	0 2 6
For witnessing or solemnising a marriage, payable by one of the parties to the marriage	0 2 6

To a Civil Registrar.

For receiving a notice of marriage	0 1 0
For receiving an objection, payable by the party making the objection	0 2 6
For witnessing a marriage solemnised in his presence under section 80 of Law 25 of 1897, payable by one of the parties to the marriage	0 10

To the Registrar-General.

For every search in the general register office, per hour and each part of an hour, payable by the person making the search	0 1 0
For every certified copy of an entry of a register of marriage, payable by the person requiring the copy	0 2 6

To the Colonial Secretary.

Stamp duty on Governor's license	5 0 0
----------------------------------	-------

MEDICAL AND SURGICAL PRACTITIONERS.

The office of enrolment of qualified Medical and Surgical Practitioners is the General Register Office.

A copy of the register corrected to date is published in the Jamaica Gazette in May and November in each year.

No person not registered can hold any office or appointment in Jamaica as a Physician, Surgeon, Apothecary or other Medical or Surgical Practitioner in the Government Service, or of any Public or Parochial Board or Friendly Society; and unless duly registered he cannot recover in a Court of Law any charge for medical or surgical aid, advice, performance of operation, medicine supplied, &c.

The procedure necessary for obtaining registration depends upon the nature of the qualification possessed.

Any person already registered in the United Kingdom can be registered in Jamaica upon producing to the Registrar General the diploma, license or certificate held by him, together with a declaration (B shown below) made by him before a Justice of the Peace, and impressed with a twenty shilling stamp, setting forth that he is the person referred to in such diploma, license, &c. Provided that the name of such person appears in the British Medical Register most recently published, or that he produces to the Registrar a certified copy of the entry of his name in the British Register.

Any person not registered in the United Kingdom but holding a diploma, license or certificate evidencing the possession by him of such qualification as would entitle him to registration therein, can be registered on producing to the Registrar such diploma, &c., together with a declaration according to Form B. as in the other case above provided.

Any person not qualified as above but holding a diploma, license or certificate granted to him by any University, College or Faculty of Physicians or Surgeons, may become qualified and be registered on obtaining and producing to the Registrar a certificate in form of schedule to Law 21 of 1896, setting forth that he has been examined and passed by the Government Board of Examiners.

FORM B.

I residing at in the parish of
do hereby declare that I am a member (or as the case may be) of (here state the College, Faculty or Society) and was authorised by such (here state the College, Faculty or Society which gave the authority) on the day of 18 to practise medicine

and surgery (or to practise medicine, or to practise surgery, as the case may be) as appears by my (here specify the diploma, certificate or other document evidencing such authority now produced and shown to the undersigned Justice of the Peace.

(Signed)

Declared before me this day of 18 .
Justice of the Peace.

TRADE MARKS.

By Laws 17 of 1888 and 6 of 1889 provision has been made for the registration of trade marks and the Registrar-General has been constituted the Registrar.

Application for such registration made by or on behalf of any person carrying on any trade or manufacture within Jamaica and claiming to be the proprietor of a trade mark must be made in the prescribed form, copies of which can be obtained on application at the General Register Office.

For the purposes of the law, a trade mark must consist of, or contain at least, one of the following essential particulars :—

- A name of an individual or firm printed, impressed or woven, in some particular and distinctive manner, or
- A written signature, or copy of a written signature, of the individual or firm applying for registration thereof as a trade mark, or
- A distinctive devise, mark, brand, heading, label or ticket, or
- An invented word or invented words or
- A word or words having no reference to the character or quality of the goods, and not being a geographical name.

There may be added to any one or more of the essential particulars here mentioned any letters, words or figures, or combination of letters, words or figures, or of any of them ; but the applicant for registration of any such additional matter must state in his application the essential particulars of the trade mark, and must disclaim in his application any right to the exclusive use of the added matter, and a copy of the statement and disclaimer shall be entered on the register.

Provided as follows :—

A person need not disclaim his own name or the foreign equivalent thereof, or his place of business; but no entry of any such name shall affect the right of any owner of the same name to use that name or the foreign equivalent thereof.

Any special and distinctive word or words, letter, figure, or combination of letters or figures, or of letters and figures, used as a trade mark before the commencement and taking effect of Law 17 of 1888, may be registered as a trade mark.

The Registrar may, if he thinks fit, refuse to register a trade mark ; but any such refusal shall be subject to appeal to the Supreme Court.

Every application for registration is required to be advertised four times in some island newspaper, and any person may within one month or such further time, not exceeding three months, as the Registrar may allow, of such advertisement, give notice at the Register Office of opposition to registration of the trade mark, provision being made for the submission of a counter statement by the applicant and the subsequent reference of the case for the determination of the Supreme Court.

The proprietor of any trade mark registered in England under the "Patents, Designs, and Trade Marks Act, 1883," (46 and 47 Victoria, c. 57) is entitled to have such trade mark registered forthwith in Jamaica on lodging with the Registrar a copy of the entry in the English Register, purporting to be certified by the Comptroller General of Patents, Designs and Trade Marks, and on payment of the prescribed fee.

The prescribed fees payable in respect of applications and registration, &c., are as follows :—

FEEs.

On application to register a Trade Mark for one or more articles included in one class	£1	0	0
On appeal to Supreme Court on refusal of Registrar to register	-	1	0
For registration of a Trade Mark for one or more articles included in one class	-	2	0
For registration of a Trade Mark registered in England	-	1	0
For registering a series of Trade Marks, for every additional representation after the first in each class	-	0	5
For entering notice of opposition, for each Trade Mark, whether in one or more classes	-	0	10
For altering address on the Register, for every mark	-	0	5
For every entry in the Register of a rectification thereof, not otherwise charged	-	0	10
For inspecting Register, for every hour or part of an hour	-	0	4
For office copy of documents for every hundred words (but never less than one shilling)	-	0	4
For certifying office copies MS. or printed	-	0	1
For certified copy of any entry in any Register of Trade Mark under Section 26	-	0	10

REGISTER OFFICES OF BIRTHS AND DEATHS.

District.	Post Office.	District.	Post Office.
KINGSTON.		ST. CATHERINE, contd.	
Kingston	Kingston	Mount Hermon	Riversdale
Port Royal	Port Royal	Buxton Town	Linstead
ST. ANDREW.		McCook	Old Harbour
Halfway-Tree	Halfway-Tree	ST. MARY.	
Gordon Town	Gordon Town	Annotto Bay	Annotto Bay
Content Gap	Gordon Town	Port Maria	Port Maria
Mount Charles	Mavis Bank	Richmond	Richmond
Temple Hall	Stony Hill	Retreat	Retreat
Cold Spring	Cold Spring	Chesterfield	Castleton
Constitution Hill	Gordon Town	Gayle	Gayle
Bull Bay	Bull Bay	Enfield	Enfield
Stony Hill	Stony Hill	Mount Regale	Richmond
Lawrence Tavern	Lawrence Tavn.	Carron Hall	P. T. Grove
Woodford	Gordon Town	Mount Angus	Gayle
Cross Roads	Up-Park Camp	Oracabessa	Oracabessa
St. James	Stony Hill	Lenna	Lawrence
Brandon Hill	Stony Hill		Tavern
Galloway	Bull Bay	Clonmel	Clonmel
Cavaliers	Lawrence	Castleton	Castleton
	Tavern	Islington	Albany
Salisbury Plain	Halfway-Tree	Woodside	P. T. Grove
Red Hills	Belvidere	Scotts Hall	Castleton
ST. THOMAS.		Hampstead	Hampstead
Morant Bay	Morant Bay	ST. ANN.	
Bath	Bath	St. Ann's Bay	St. Ann's Bay
Golden Grove	Plan. Gar River	Brown's Town	Brown's Town
Yallahs	Yallahs	Ocho Rios	Ocho Rios
Woburn Lawn	Hagley Gap	Moneague	Moneague
Trinity Ville	Trinity Ville	Dry Harbour	Dry Harbour
The Abbey	Bull Bay	Alexandria	Alexandria
Port Morant	Port Morant	Pedro	Pedro
Blue Mtn. Valley	Blue Mtn. Valley	Guy's Hill	Guy's Hill
PORTLAND.		Little Kent	Bamboo
Port Antonio	Port Antonio	Gibraltar	Stewart Town
Manchioneal	Manchioneal	Claremont	Claremont
Priestman's River	Priestman's River	Cave Valley	Cave Valley
	River	Yankee	Christiana
Buff Bay	Buff Bay	Sturge Town	Brown's Town
Hope Bay	Hope Bay	Stepney	Alexandria
Moore Town	Moore Town	Mount Moriah	Boroughbridge
Clavery Cottage	Buff Bay	Watt Town	Watt Town
Silver Hill and Birnam	Spring Hill	CLARENDON.	
Wood		May Pen	May Pen
Fairfield	Buff Bay	Four Paths	Four Paths
ST. CATHERINE.		Chapelton	Chapelton
Spanish Town	Spanish Town	Milk River	Milk River
Old Harbour	Old Harbour	The Alley	The Alley
Linstead	Linstead	Rock River	Rock River
Ewarton	Ewarton	Graham	Frankfield
St. Faith's	Glengoffe	St. Jago	Four Paths
Worthy Park	Lluidas Vale	Hayes	Hayes
Pear Tree Grove	Pear Tree Grov.	Bull's Head	Crofts Hill
The Rectory	Old Harbour	Rosewell	Old Harbour
Guanaboa Vale	Guanaboa Vale	Portland	The Alley
Point Hill	Point Hill	Alston	Christiana
Barton's	Barton's	Crofts	Crofts Hill
Marley Hill	Bartons	Thompson Town	Mocho
Harewood	Riversdale	Mears	Frankfield
Highgate	Spanish Town	Enon Town	Cave Valley
Allman Hill	Halfway Tree	Spaldings	Spaldings
Bellas Gate	Old Harbour	Mocho	Mocho
Sentcome	Glengoffe	MANCHESTER.	
Seafeld	Guys Hill	Mandeville	Mandeville
Jericho	Linstead	Porus	Porus
Bermaddy	Linstead	May Hill	Spur Tree
Redwood	Linstead	Mile Gully	Mile Gully

REGISTER OFFICES OF BIRTHS AND DEATHS, *continued.*

District.	Post Office.	District.	Post Office.
MANCHESTER, <i>contd.</i>		WESTMORELAND, <i>contd.</i>	
Newport	Newport	Darliston	Darliston
Asia	Pratville	Porter's Mountain	Ramble
Shooter's Hill	Walderston	Town Head	Sav.-la-Mar
Christiana	Devon	Sutcliffe Mount	Sav.-la-Mar
Alligator Pond	Alligator Pond	HANOVER.	
Watson's Hill	Watson's Hill	Luca	Luca
New Broughton	Cross Keys	Sandy Bay	Flint River
Maidstone	Mile Gully	Green Island	Green Island
Victoria Town	Milk River	Riverside	Riverside
Keynsham	Balaclava	Ramble	Ramble
Moravia	Christiana	Chester Castle	Chester Castle
Viewfield	Christiana	Mount Hannah	Luca
Davton	Williamsfield	Brownville	Luca
Harry Watch	Mile Gully	Church Hill	Greer Island
Old England	Mandeville	Hopewell	Flint River
ST. ELIZABETH.		ST. JAMES.	
Black River	Black River	Montego Bay	Montego Bay
Cambridge	Black River	Adelphi	Adelphi
Cheltenham	Black River	Little River	Little River
Shaw	Middle Quarters	Montpelier	Anchovy
Lacovia	Lacovia	Springfield	Point
Siloah	Siloah	Salter's Hill	Montego Bay
Balaclava	Balaclava	Mount Horeb	Montego Bay
Santa Cruz	Santa Cruz	Cambridge	Cambridge
Southfield	Southfield	Orange Hill	Cambridge
Pedro Plains	Southfield	Maldon	Montego Bay
Newell	Mountainside	TRELAWNY.	
Williamsfield	Mountainside	Falmouth	Falmouth
Malvern	Malvern	Stewart Town	Stewart Town
Mountainside	Mountainside	Rio Bueno	Rio Bueno
Lititz	Watson's Hill	Ulster Spring	Ulster Spring
Mulgrave	Ipswich	Clarke's Town	Clarke's Town
Newmarket	Newmarket	Bunker's Hill	Falmouth
Springfield	Springfield	Deeside	Deeside
Retirement	Siloah	Duncans	Duncans
Parottee	Black River	Bellevue	Clarke's Town
Pepper	Pepper	Salt Marsh	Falmouth
Ginger Hill	Ipswich	Bounty Hall	Hampden
Myersville	Myersville	Waldensia	Falmouth
Brae's River	Brae's River	Low River	Christiana
WESTMORELAND.		Wait-a-bit	Albert Town
Savanna-la-Mar	Savanna-la-Mar	Albert Town	Albert Town
Grange Hill	Grange Hill	Sawyers Market	Jackson Town
Bluefields	Bluefields	CAYMAN ISLANDS.	
King's	White House	George Town & West Bay	Grand Cayman
St. Paul's	Little London	Prospect & South West	Grand Cayman
Petersfield	Petersfield	Sound	
Seaford Town	Lamb's River	Bodden Town	Grand Cayman
St. Peter's	Savanna-la-Mar	East End and North Side	Grand Cayman
Bethel Town	Bethel Town	Cayman Brac and Little	Cayman Brac
Sheffield	Negril	Cayman	
Bigwoods	Newmarket		

CIVIL REGISTRARS OF MARRIAGES.

Civil Registrars.	Post Office.	Civil Registrars.	Post Office.
F. G. Rouse	Kingston	J. W. Welsh	May Pen
G. P. Myers	Port Royal	G. A. Bonitto	Mandeville
A. C. Brodhurst	Halfway Tree	Vacant	Black River
F. H. Hawkins	Morant Bay	F. Braganza Bowen	Savanna-la-Mar
Charles A. Gale	Port Antonio	John Allwood	Luca
W. A. Hall	Spanish Town	R. P. Collymore	Montego Bay
G. J. Armstrong	Port Maria	W. Fitz Ritson	Falmouth
T. B. Bartlett	St. Ann's Bay	W. C. Watley	Grand Cayman
F. J. W. Davis	Brown's Town	H. W. Rotty	Cayman Brac
		F. S. McTaggart	Grand Cayman

ESTABLISHMENT OF THE REGISTRAR GENERAL'S DEPARTMENT.

Office.	Name.	Salary and other Emolument.	Date of First Appointment to Public Service.
Registrar General of Births, Deaths, Marriages, and Medical Practitioners	S. P. Smeeton .	£ s. d. 600 0 0	June, '70
First Class Clerk .	C. Colquhoun Aitken .	300 0 0	8th Feb., '78
Second Class Clerk .	A. R. Soares .	170 0 0	1st Feb., '91
Third Class Clerk .	G. A. Smith .	100 0 0	1st May, '94
Ditto .	J. O. Wright .	100 0 0	1st April, '96
Ditto .	B. M. Ward .	100 0 0	1st March, '96
Ditto .	A. J. Morhman .	100 0 0	1st Feb., '92
Copyist and Searcher .	W. A. Hall .	78 0 0	22nd Jan., '94

ISLAND RECORD OFFICE.

THIS office was established under Law 6 of 1879 in place of what had been the ancient office of "Island Secretary," which had existed for a period of 220 years, and been held under letters patent until the year 1853, after which the Governor exercised the power of appointment, subject to Her Majesty's approval.

The Chief Justice for the time being is *ex officio* Keeper of the Records and has an official title as such. All public records and all registered deeds and writings formerly in the office of the Island Secretary are under his charge and superintendence, and every office or place in which public records under his charge are deposited is a branch of the Record Office.

The Deputy-Keeper of the Records is appointed by the Governor: his functions are precisely those which belonged to the Island Secretary. All laws wherein reference is made to the Island Secretary's Office or to the Island Secretary take effect as if such reference were made to the Record Office and the Deputy-Keeper of the Records. His duties comprehend the enrolling in proper registers of all deeds and conveyances, patents, wills which have been admitted to probate, annual produce accounts of estates and accounts-current of executors, administrators, trustees, attorneys, agents and persons acting in a fiduciary character, as well as the custody and preservation of the authenticated impression of the laws of the island. Law 23 of 1886 (the Incorporated Companies and Societies Law) requires a register of all Companies incorporated under the provisions of the 27 Vic., sess. 2, chap. 4 of all Friendly Societies established under the provisions of the 6 Vic., chap. 27, and of all Benefit Building Societies established under the provisions of the 28 Vic., chap. 17, to be kept in the Record Office. Transcripts of the Rules and Regulations of these Societies and Companies (when certified by the Attorney General) are to be filed in the office; and the annual general statements of the funds and effects of the Societies and Companies are to be sent to the Deputy-Keeper of the Records and by him published in the Jamaica Gazette.

It is necessary to the validity of a deed affecting land that it should be recorded. An unrecorded lease is not good for more than three years.

The priority and privileges of mortgages are regulated by the time of their execution and of their being recorded. As between the vendor and vendee or mortgagor and mortgagee the deed may be recorded at any time, and when recorded will have relation back to its date; but as between vendee and mortgagee and subsequent purchasers or incumbrancers it must be recorded within three months, otherwise the first vendee or mortgagee will lose his priority if subsequent purchasers or incumbrancers have recorded their deeds within the proper time. The principle that priority of registration carries with it priority of right is better secured by a provision which now requires the hour of presentation to be endorsed on every document entered for registration.

Abstracts or notes from the registers may be taken by persons interested in searching the records, but copies of all public records must be made and certified by the Deputy-Keeper, and sealed with the official seal of the office at the cost of the person desiring the same. Office copies so made and certified are evidence in all Courts of Justice, without further proof, in every case in which the original record would have been received as evidence.

Parties transacting business at the Record Office must attend personally or by an agent whose name should be first registered with the Deputy Keeper.

Deeds or writings presented for Registration shall if required be returned at any time after registration but 90 days is fixed as the maximum delay within which such Deeds must be recorded.

Recorded documents (with the exception of original wills) are returned to the parties entitled thereto on production and delivery of the original receipts. Should a receipt be lost the applicant must file a declaration setting forth such loss, and identifying the document, and sign a receipt on the margin of the record.

One of the rules of the office requires "searchers to replace the indices which they have been using, and to return the records, documents and books they have received to an officer of the Record Office."

No public record may be taken out of the Record Office unless under an order of some competent Court.

The expenses of the office, including salaries, are limited to the sum of £1,200 per annum. All revenue is paid over to the Treasury for the use of the public.

SCHEDULE OF FEES IN THE RECORD OFFICE.

For recording deeds and other writing per legal sheet (of 160 words)	-	-	£0 1 6
" plat or diagram at the rate of 1/8 for each quarter of an hour or per hour	-	-	0 5 0
" crop accounts	-	-	0 6 3
" memorandum of mortgage under Benefit Building Society's Act, 1865	-	-	0 4 3
For copying office copies of deeds or other writings recorded in the Record Office, per legal sheet (of 160 words)	-	-	0 1 6
For each docket of land for Collector-General	-	-	0 1 6
" receipt for any deed or writing received to be recorded (including stamp)	-	-	0 2 3
" search not exceeding three hours, per diem	-	-	0 1 0
" additional hour or fractional part thereof during the same day	-	-	0 0 6
For entering satisfaction on mortgage, including the search	-	-	0 2 0
For taking each receipt for any deed or other writing delivered out of office, the receipt being lost	-	-	0 1 0
For the production of any record into Court, not including travelling expenses	-	-	0 2 0
For preparing and recording a docket of any deed per sheet of such deed	-	-	0 0 4
For recording "with expedition" any deed or instrument (in addition to the ordinary fees for recording)	-	-	0 10 0
For each inspection of the Register of Companies Incorporated and Societies established by law	-	-	0 1 0
" certificate of registration of a Friendly or Building or Benefit Building Society	-	-	0 5 0

All fees are payable before doing any act in respect of which they are exigible.

ESTABLISHMENT OF THE ISLAND RECORD OFFICE.

Office.	Name of Holder.	Salary and other Emolument.	Date of First Appointment to Public Service.
		£ s. d.	
Keeper of the Records	The Chief Justice (<i>ex-officio</i>).	Draws salary as Chief Justice.	...
Deputy Keeper of the Records	S. P. Smeeton	*100 0 0	June, 1870
First Class Clerk	W. M. Fraser (acting)	200 0 0	1st Feb., 1886
Third Class Clerk	Vacant.		
Clerical Assistant	E. Percy Fletcher	100 0 0	11th May, 1897

*Is also Registrar-General.

PUBLIC GARDENS AND PLANTATIONS.

This Department has charge of the public gardens and plantations at Castleton Hill Gardens, Hope, Kingston Parade and King's House Gardens and Grounds.

Full details of these establishments will be found in Part XI—Agricultural and Pastoral.

DEPARTMENT OF PUBLIC GARDENS AND PLANTATIONS.

Office.	Name of Holder.	Salary and other Emolument.	Date of First Appointment to Public Service.
Director .	Wm. Fawcett, B.Sc., F.L.S.	£ 600 s. 0 d. 0*	30th Dec., '86
Superintendent Hope Gardens and Hill Gardens .	W. Harris, F.L.S.	250 0 0†	3rd Oct., '81
Asst. Superintendent Hope Gardens .	T. J. Harris .	120 0 0†	7th Oct., '96
Superintendent King's House Gardens .	J. Briscoe .	105 0 0†	7th Oct., '99
Superintendent Castleton Garden .	W. J. Thompson .	200 0 0†	8th Aug., '89
Do. Parade Garden .	J. Campbell .	100 0 0†	14th Mar., '83
Clerk at Head Office .	F. N. Isaacs .	200 0 0†	10th June, '90

IMMIGRATION

SINCE the commencement of Asiatic immigration in 1845, 28,418 East Indian immigrants have been introduced into the colony of whom 8,809 have returned to India. 1,152 Chinese have also been introduced.

In 1871 the system of permitting immigrants returning to India to make remittances by Government bills was inaugurated, and since then 6,136 men, women and children have returned taking bills to the amount of £76,424 10s. 7d.

On the 31st March, 1902, the number of coolie depositors in the Government Savings Bank was 928 and the amount of deposits £22,087 9s. 1d.

Under the Immigration Laws any person wishing to employ indentured immigrants is required to pay to the Immigration Fund in respect of each immigrant

(a) £15 10s. in cash on allotment; or

(b) £2 in cash

£1 10s at the end of one year, and £3 10s. at the end of two, three, four and five years, equal to a total of £17 10s. by deferred payments;

and any person employing immigrants who have completed their indentures but have not resided for 10 years in the colony, must pay, also into the Immigration Fund, £2 10s. per annum or 1s. per week for each immigrant employed.

The estimated East Indian population in December, 1901, is:

Number serving under indenture	...	1,174
Number who have not completed residence of 10 years		3,729
Number who have settled permanently in the Island		10,295

Total	15,198
-------	-----	-----	--------

* With residence and travelling expenses. † With furnished house. ‡ With house allowance.

IMMIGRATION STATISTICS.

Year.	No. of Coolies who arrived in the Colony during the year.	Percentage of Births during the year.	No. of Coolies who received the Colonisation Bounty.	No. of Coolies who returned to India.	Percentage of Mortality in the Colony.	Value of Government Bills of Exchange taken to India.
1858	...	No record	274	126	No record	...
1860	592 Coolies	"	"	...
1861	1,521 "	"	"	...
1862	1,982 "	"	"	...
1863*	540 "	"	"	...
1867	1,625 "	"	6.22	...
1868	...	"	12.11	...
1869	1,393 "	0.28	8.54	...
1870	906 "	2.78	340	...	7.14	...
1871	1,354 "	0.85	1,215	925	3.43	†27,239 2 0
1872	1,188 "	1.78	1,179	420	2.45	3,855 0 0
1873	1,518 "	2.27	402	...	3.60	...
1874	1,356 "	1.55	23	...	2.86	...
1875	1,250 "	1.85	20	356	3.55	2,097 4 0
1876	748 "	1.97	9	251	2.84	1,376 16 0
1877	...	2.23	1,033	316	2.79	4,699 12 0
1878	895 "	0.93	15	237	2.89	2,134 9 9
1879	167 "	1.10	560	416	3.10	3,898 3 4½
1880	747 "	1.84	493	376	2.34	4,970 16 0
1881	504 "	2.15	717	403	3.78	7,348 11 4
1882	...	2.23	698	448	4.50	4,049 5 0
1883	398 "	1.82	602	415	2.25	5,540 12 0½
1884	680 Chinese	2.13	1,000	78	1.86	1,189 14 0
1885	601 Coolies	1.91	951	471	2.74	7,800 9 11½
1886	...	2.62	418	161	8.33	2,875 6 5
1887	...	1.11	18	...	2.66	...
1888	...	1.10	366	573	2.28	7,818 14 9
1889	...	"	6	...	2.66	...
1890	...	"	...	567	"	4,297 9 0
1891	2,136 "	Nil	1.50	...
1892	...	1.62	...	375	2.49	2,681 5 0
1893	484 "	5.97	1.94	...
1894	...	2.14	1.83	...
1895	698	3.40	...	348	2.34	3,139 19 9
1896	...	1.90	2.27	...
189744	1.91	...
189866	1.90	...
1899	615	2.85	1.73	...
1900	661	.08	3.58	...
1901	...	3.60	4.17	...

ESTABLISHMENT OF THE IMMIGRATION DEPARTMENT.

Office.	Name of Holder.	Salary and other Emolument.	Date of First Appointment to Public Service.
Protector of Immigrants }	F. L. Pearce	£ s. d. 1350 0 0	19th Aug., '84
Inspector of Immigrants }			
Clerk in Immigration Office	C. W. Doorly	180 0 0	1st Feb., '92

NOTE.—For the entire History of Immigration—see previous editions of Handbook.

REGISTRATION OF TITLES.

THE Registration of Titles Law, 21 of 1888, came into operation on the 1st October, 1889, and is now extensively used.

The law is similar to that in force for over 30 years in the Australian Colonies, "The transfer of land by Registration" and where it has been a decided success.

The manner of bringing lands under the law is as follows:—

An application describing the lands, stating the value and giving the names of the persons in possession, and of the owners and occupiers of the adjoining lands

* Cessation of immigration until 1867.

† Previous to 1871 there was no system of Government bills for the remittance to India of money belonging to returning immigrants, and the amounts carried away in specie and colonial bank bills of exchange are unknown.

A large amount of silver and gold jewelry and gold coins is still carried away in each ship, gold being at a large premium in India. Only 40 females to each 100 males are introduced.

‡ Protector receives travelling allowance on the same scale as other Heads of Departments.

is made (on the printed form to be obtained from the Registrar) to bring the lands under the law and to have the certificate of title issued either in the name of the applicant or in that of some other person. The deeds or other documents in support of the title to the lands, with a certificate from the Collector of Taxes for the parish in which the land is situate, that the taxes on such land have been paid up to the date of the application, must accompany the application. Upon their receipt by the Registrar he enters the application in a book kept for that purpose and then submits the application and papers to one of the Referees.

After the Referee has given his approval in writing of the applicant's title, notices of such application (describing the lands as fully as possible) are published in the Jamaica Gazette or other local newspaper and served by registered letter through the Post Office upon such persons as the Referee may indicate as likely to be interested in such land; and also upon the occupiers and owners of adjoining lands. These notices set forth the purport of the application and intimate that unless objection be made, by lodging a caveat in the Registrar's Office within the time prescribed by the notice, the land will be brought under the operation of the law and an indefeasible title will be granted to the applicant, or to the person in whose name the certificate of title was directed to be issued. The Referee may upon documents submitted, refuse his provisional order of approval, or may call for further evidence in support of applicant's title.

If a caveat be lodged within the appointed time the Registrar will suspend proceedings until 1st, it is withdrawn; 2nd, by the lapse of the caveat not being followed up by other proceedings; 3rd, by the receipt of the final judgment of the Supreme Court upon the question raised.

If no caveat be lodged the land is brought under the law by the issue of a certificate of title in duplicate. The certificate of title defines the land and the nature of the estate taken thereunder. Space is left in these certificates for the endorsement of subsequent dealings with such land. One of the certificates of title is bound up in the register book and the other called the duplicate is given to the owner of the land.

Under the law an assurance fund is created of $\frac{1}{4}$ d. in the pound upon the value of land when first brought under the system, and upon land transmitted by will, or upon the intestacy of a registered proprietor. This fund is for the purpose of compensating any rightful owner by a money payment instead of allowing him to recover the land. There has been no claim hitherto on this fund.

The fees payable are stated in the schedule to Law 20 of 1889, amending Law 21 of 1888.

ESTABLISHMENT OF THE REGISTRATION OF TITLES OFFICE.

Office.	Name of Holder.	Salary and other Emolument.	Date of First Appointment to Public Service.
Registrar	Henry F. Pouyat	£ 400 s. 0 d.	1st Feb., '70
Referees	J. F. Oargill	Fees.	...
	A. W. Farquharson		...
2 Copyists*	...	£78 each	...

GOVERNMENT PRINTING OFFICE.

THE Government Printing Office was established in October, 1879, previous to which date the parliamentary, departmental and parochial printing had been done under contract with private firms and by the convict labour at the General Penitentiary.

The Office is situated in Duke Street, Kingston, and conveniently adjoins the Colonial Secretary's Office and the Legislative Council Chamber and Office.

The buildings are divided into the Machine and Press Room, the Composing Room, Bindery, Warehouse, Stereo Foundry, Type Store and Photo Etching Room.

The present plant consists of three large Cylinder Presses, one small "Fleet" Cylinder Press, and one Platen Press, with two Otto Gas Engines, as motors, of 3½

and 7 horse-power. There are also efficient Standing Presses, Guillotines, Ruling, Paging, Wire Stitching, Perforating and Sawing Machines, Arming Presses, Gas Stoves, &c. The Compositors' Department is well equipped with standard and job types.

Facilities also exist for the reproduction of drawings in line by Photo-Mechanical Process.

The following statement shows the Expenditure of this Establishment for the twelve months ending March 31st, 1902, and for the two preceding years :—

	1899-1900.	1900-1901.	1901-1902.
Printing, Bookbinding materials and Stationery .	£3,455 2 8	£3,722 11 9	£4,086 15 6
Salaries, Wages and Current Expenses .	3,920 5 7	3,795 6 2	3,721 2 7
	7,375 8 3	7,517 17 11	7,807 18 1
Less Re-imbursements and refunds .	528 3 5	879 1 3	895 1 2
Balance in excess of Receipts .	6,847 4 10	6,638 16 8	6,912 16 11

The value of the work done in the establishment and the cost of the stationery supplied to the various Departments are thus shown for the same periods.

	1899-1900.	1900-1901.	1901-1902.
Printing and Bookbinding .	£ s. d. 6,406 12 5	£ s. d. 6,570 11 7	£ s. d. 6,637 10 8
Stationery .	1,901 1 0	2,003 9 9	2,024 14 9
Total .	8,307 13 5	8,574 1 4	8,662 5 5

This was the last year in which the value of the work done for and material supplied to departments was re-imbursed to the Printing Office from the several Departmental Votes.

ESTABLISHMENT OF THE GOVERNMENT PRINTING OFFICE.

Office.	Name of Holder.	Salary and other Emolument.	Date of First Appointment to Public Service.
Superintendent .	J. C. Ford .	£ s. d. 500 0 0	Feb. '91

THE INSTITUTE OF JAMAICA.

(FOR THE ENCOURAGEMENT OF LITERATURE, SCIENCE AND ART.)

BOARD OF GOVERNORS.

Sir Fielding Clarke, Kt., Chief Justice of Jamaica, Chairman, 1902-1903.	Hon. Sydney Olivier, B.A., C.M.G., Colonial Secretary.
Hon. Wm. Fawcett, B.Sc., F.L.S., Director of Public Gardens and Plantations.	G. H. Pearce, Esq., Postmaster for Jamaica.
J. W. Plaxton, Esq., M.B.E.S., Medical Superintendent Lunatic Asylum.	M. Grabham, Esq., M.B.
Rev. Canon Simms, M.A., Master of the Jamaica College.	Rev. G. H. Baron Hay.
H. Vendryes, Esq., Advocate.	A. B. McFarlane, Esq., Principal of the Mico Training College.
G. C. Henderson, Esq., M.D., Lond.	

SECRETARY—Frank Cundall, F.S.A.

HISTORY.—One of the earliest of the important scientific societies in the island was the Royal Agricultural Society of Jamaica, which was founded as the General Agricultural Society of Jamaica in 1843 during the governorship of the Earl of

Elgin, although there had existed from time to time, since 1807, various local agricultural societies in certain of the parishes. The device of the seal of this society (the Arms of Jamaica impaling those of Elgin) is used by the Institute. Eleven years later, in 1854, during the administration of Sir Henry Barkly, the Royal Society of Arts was established, under the patronage of Her late Majesty Queen Victoria and the Prince Consort. In the year 1864, these two associations were amalgamated, by the passing of Act 27, Vic. chap. 22, with a view "to the augmentation of the sources of public industry and the extension of the arts and manufactures of the colony," and became the Royal Society of Arts and Agriculture, of which the Governor for the time being was President. In 1873, owing partly to the fact that the annual grant of £150 was not sufficient for its needs and partly to the fact that voluntary subscription had failed, the Society was wound up. The articles in the Museum were handed over to the Government, and were, with Messrs. Sawkins and Brown's collection of minerals illustrative of the geology of the island, placed under the care of the Island Chemist in Date Tree Hall, and they now form part of the Museum of the Institute.

The Institute of Jamaica was constituted during the governorship of Sir Anthony Musgrave by Law 22 of 1879, which created a Board styled "The Board of Governors of the Institute of Jamaica," consisting of seven members (increased by Law 34 of 1889 to eleven) appointed by the Governor, their duties being to establish and maintain an institution comprising a library, reading room and museum; to provide for the reading of papers, the delivery of lectures, and the holding of examinations on subjects connected with literature, science and art; to award premiums for the application of scientific and artistic methods to local industries; and to provide for the holding of exhibitions illustrative of the industries of Jamaica. The law above mentioned transferred to the Institute the libraries of the House of Assembly and the old Legislative Council, both of which ceased to exist in the year 1866, and the Museum of the Royal Society of Arts and Agriculture, together with the building in East Street, Kingston, known as Date Tree Hall.

BOARD.—The original members of the Board of the present Institute were the late Hon. Dr. J. C. Phillippo (who was chosen Chairman); the late Sir Edward Newton, C.M.G., then Lieutenant Governor; the late Hon. E. L. O'Malley, Attorney General; the late Hon. Dr. Hamilton; Deputy Surgeon-General Mosse, C.B., Superintending Medical Officer; the late Hon. H. J. Kemble, Custos of Kingston; and the late Rev. John Radcliffe, of the Established Church of Scotland. Amongst subsequent Governors not now on the Board, were Dr. D. Morris, C.M.G., then Director of Public Gardens; Mr. R. B. Hotchkiss, a landowner; the Rev. Alexander Robb, M.A., D.D., then Principal of the Presbyterian Theological College in Jamaica; the late Hon. W. B. Espeut; the late Hon. S. L. Crane, C.M.G., then Supt. Medical Officer; the late Chief Justice, Sir Henry James Burford-Hancock, C.M.G.; the Hon. James Allwood, Collector General; the late J. Cargill, Esq., M.D.; the late Hon. S. Constantine Burke, F.R.G.S.; the Rev. Wm. Gillies, D.D., and the Hon. L. J. Bertram. In 1889 the annual grant made to the Institute by the Government was increased from £1,000 to £1,750 and later to £2,000. It was subsequently reduced to £1,750, then £1,250, and in 1902 to £850.

LIBRARY.—The Library is on the two floors of Date Tree Hall. The centre room downstairs is used as a public reading-room, while the books are kept in the adjacent rooms. A room on the upper floor is reserved for members. The south room upstairs contains all the books and newspapers on Jamaica and the West Indies which form a special feature in the Library. In addition to the volumes of scientific, historic and general literature, there is a collection of popular works, whilst the quarterly and other leading reviews and periodicals of the day are regularly obtained from Europe and America.

These are (April, 1902) 11,036 volumes in the Library, made up as follows:—

I a. Jamaica	...	973
I b. West Indies (excluding Jamaica)	...	638
I c. West Africa	...	18

II a. Theology and Ecclesiastical History	...	298
II b. Philosophy	...	227
III a. History	...	1,473
III b. Biography	...	1,089
III c. Travels	...	625
IV a. Laws, Politics, Sociology	...	412
IV b. Education	...	285
V a. Art	...	226
V b. Science and Natural History	...	1,359
VI. Poetry and the Drama	...	300
VII. Linguistics and Philology	...	85
VIII. Prose Fiction	...	1,471
IX. Miscellaneous	...	610
X. Dictionaries and Works of Reference	...	431
XI. Reports of Societies	...	516
		<hr/> 11,036

The Library is open every week-day from 11 a.m. and closes on Mondays, Wednesdays and Fridays at 9 p.m. : and on Tuesdays, Thursdays and Saturdays at 5 p.m.

MUSEUM.—The Museum collections, which for many years occupied the ground floor of Date Tree Hall, are now in the adjoining building erected in 1895 for the purposes of a Museum, and the whole of the old building has been given up for the uses of the Library, a Reading Room, a Lecture Hall and an Art Gallery. The collections aim at representing as completely as possible the fauna and flora of the island, along with its geology and anthropology. The Mammals are represented by various species of bats, the Jamaica Oney (*Capromys brachyurus*, Hill), the Manatee, Mongoose, etc. The collection of Birds is nearly complete, and has, in addition, a series of migrants obtained from America. The Snakes, Lizards, Chelonians, the Crocodile, and the Amphibians of the colony are nearly all represented. The series of Fishes, though large, does not contain all the species known from the surrounding seas. Of the Invertebrates, many Insects, Decapod Crustaceans, Scorpions, Arachnida, and Myriapods are shown, but much yet requires to be done upon these groups. The land Molluscs, so abundant in the island, are partly exemplified. The Echinodermata—star-fishes, sea-urchins, sea-cucumbers—are fully illustrated, and the Coelenterates—sea-anemones, corals, sea-fans—are well represented.

A Herbarium contains examples of many of the dicotyledons, orchids, grasses, sedges, and ferns of Jamaica, and is often consulted by amateur collectors for the purpose of naming specimens. Large collections of the economical woods of the island have been cut and polished for purposes of reference.

The mineralogical and palæontological specimens include the collections formed by the Officers of the Geological Survey during the years 1860 to 1866. Tertiary and Cretaceous fossils are represented, but the older formations are almost entirely wanting in Jamaica. The series is so arranged as to show what is obtained from each district in the island, while maps, illustrating the geology of the several parishes, are hung over the cases. A map of Jamaica, modelled in relief, shows the conformation of the surface of the island.

Considerable additions have been made of objects connected with the Arawáka, the aboriginal Indian inhabitants. They include a large series of stone implements, mostly petaloid in shape, all carefully finished, and some highly polished; others are wedge or chisel shaped, while a few are made of shell. From the numerous kitchen-middens or refuse-heaps are shown collections of perforated shells, broken pottery, fish, coney and crab bones, and ashes. The relics from caves consist of human skulls and bones, and the more perfect examples of Indian pottery. Photographs of various rock-carvings are on view, and several examples of aboriginal images. Slavery relics include an iron cage-gibbet in which criminals were hung to die of starvation.

A duplicate collection of the economic products of the island in the Jamaica Court of the Imperial Institute has been formed. Many of the cases have the specimens arranged and described specially for educational purposes. The Museum is open to the public every week-day from 10 a.m. till dusk. The reduction in vote for the year 1901-1902 prevented the Board from renewing the engagement of the Curator, Dr. Duerden, who accordingly gave up his office on the 31st March, 1901.

ART GALLERY.—The Art Gallery contains Portraits of Jamaica Governors and other persons celebrated in the history of the Island (to the number of 124), and paintings, engravings, (including a series of Jamaica scenery) autographs, coins, medals, and other works of art: as well as the Spanish bell of the old church of Port Royal, submerged during the earthquake of 1692; the papers found in a shark's maw, which led to the condemnation of the Brig "Nancy" at Kingston in 1799; and the two silver-gilt maces, formerly used on state occasions, one of which was erroneously supposed to be the "Bauble" removed from the House of Commons by order of Cromwell. In the Lecture Hall has been hung a series of engravings illustrative of the History of Painting in England from Holbein to Millais; while in the Members' Room are hung a set of engravings illustrative of Rodney's victory over DeGrasse, and photographs of celebrated paintings; and in the front piazza is placed a small collection of plaster casts. The Art Gallery is open every week-day from 11 a.m. till dusk.

MEMBERSHIP.—Honorary members, who are subject to no charge, may be elected to the number of twenty, from men distinguished in literature, science or art; or for special services rendered to the Institute. Corresponding members, who are exempt from payment of subscriptions, consist of persons residing outside Jamaica or, under exceptional circumstances, of residents, who can be helpful by correspondence or otherwise in promoting the objects of the Institute. Subscribing Members, the number being unlimited, are nominated and elected at the monthly meetings of the Board of Governors; ordinary members pay an annual subscription of ten shillings and life members a single payment of five guineas. Members residing outside Jamaica pay half-fees. Members have the right of borrowing books and periodicals, and the use of the special reading-room referred to above. In April, 1902, there were 9 honorary members, 16 corresponding members, 2 life members and 148 subscribing members, making a total of 176. In addition to members of the Institute there are subscribers to the Library who pay three shillings per quarter.

LECTURES.—Various Lectures have been given from time to time at the Institute.* In order to offer to the public of Jamaica educational advantages similar to those supplied by the University Extension Teaching in England, a series of "Institute of Jamaica Lectures" was inaugurated in 1891. The first course, on Elizabethan Literature, consisting of thirteen lectures, was given by the Rev. William Simms, M.A., Principal of University College, in the rooms of the Institute from September to December, 1891. The second course, given in the spring of 1892, by Mr. John Stuart, M.A., was on the Physiography of Jamaica. The third course, given in the autumn of 1892, by Surgeon-Major Barker, M.B., was on Hygiene. The fourth course in the spring of 1893, was given by various lecturers on Agriculture; the fifth course given in the autumn of 1893, took the form of a series of Demonstrations in Chemistry, by Mr. J. J. Bowrey, F.I.C.; the sixth course given in the spring of 1894 was on Greek Life and Literature by Mr. William Cowper, M.A.; the seventh course given in the spring of 1895, on the History of Jamaica, also by Mr. William Cowper, M.A.; the eighth course in 1896 was by Dr. Duerden, the Curator of the Museum, on the Principles of Biology; and the ninth in 1902 by the Secretary, on Outlines of the History of Architecture.

JOURNAL.—In November, 1891, was published the first number of a journal of the Institute, devoted to those objects which the Institute was founded to promote, and containing notices of Transactions of the Institute dealing with

* A full List of those given from the commencement to May 1891 will be found in the Handbook for 1891-92 (pp. 159-160).

Literature, Science and Art, and miscellaneous subjects cognate thereto. Fourteen numbers (making two volumes) have at present been issued. The first of a series of "Annals" deals with the Decapod Crustacea of Jamaica, by Miss Rathbun of the Smithsonian Institution. In view of the curtailment of the grant to the Institute the issue both of its journal and of its occasional publications had to be suspended. Other publications of the Institute are "Studies in Jamaica History" (1900); "On the Geology of Jamaica" and "On Mining in Jamaica," by the Rev. H. Scotland (1890); "The Economic Geology of Jamaica," by F. C. Nicholas (1899); "The Mineral Springs of Jamaica," by J. C. Phillippo, M.D. (1891); "The Rainfall Atlas of Jamaica," by Maxwell Hall, M.A. (1892); "Institute of Jamaica Lectures—Agriculture" (1893); "Systematic Catalogue of the Land and Fresh Water Shells of Jamaica," by Henry Vendryes (1899); Catalogue of books in the Library of the Institute," (1895); "Bibliotheca Jamaicaensis: Some Account of the principal books on Jamaica in the Library of the Institute" (1895); Bibliographia Jamaicaensis: a list of Jamaica books and pamphlets, magazine articles, newspapers and maps, most of which are in the Library of the Institute (1902); The Story of the Life of Columbus and the Discovery of Jamaica," (1894); and "Aboriginal Indian Remains in Jamaica," by J. E. Duerden, A.R.C.Sc., Lond. (1897).

NATIONAL HOME READING UNION.—The Board of the Institute constituted itself in 1896 the Committee of Management of the Jamaica Branch of the National Home Reading Union, the objects of which are to develop a taste for recreation and instructive reading among all classes of the community and to direct home study to definite ends.

MEMBERS' MEETINGS.—On the 4th of November, 1891, there was held the first of a series of Members' Meetings. At these papers are read on matters connected with Literature, Science and Art. Eighty of such meetings have since been held, and fifty-six of them have been reported in the Journal of the Institute.

BRANCHES.—With a view to enabling those at a distance to participate in the use of the Library, various Branches of the Institute have been formed from time to time at Savanna-la-Mar, Falmouth, Black River, Luces, May Pen (Clarendon), Port Antonio, Spanish Town and Montego Bay. Of these, none is now in existence, and a branch on a different principle recently founded at Mandeville, open free to the public every week-day for five hours, has had to be discontinued owing to lack of funds. Boxes of books are also sent to local societies, at a charge of £2 10s. per 100 volumes per annum, at Bath, Black River, Rio Bueno, Falmouth, Negril, Kingston and elsewhere. Sets of twenty volumes are also lent out locally at a charge of ten shillings per annum, with a deposit of £1.

PREMIUMS.—The Institute has offered the following premiums for essays,* &c. on certain subjects connected with the material interests of the island:—*c. g.* specimens of salted meats and preserved fishes, of fibres, of penguin, aloe, rhea, &c., and of cacao; essays on the utilization of fibre plants; a portable machine for treating fibres;† a Bibliography of Jamaica; and for Essays on Hygiene. The Institute has also given donations at various times to the prize funds of the Horticultural Society, the St. Catherine Agricultural Show, and the Cambridge Local Examinations. In June, 1897, the Institute held competitions in Literature, Science, Arts and Crafts, and awarded two bronze (Musgrave) medals, in addition to numerous other prizes consisting of books, works of art and money.

ARTICLED PUPILS IN FARMING AND PLANTING.—The Governors of the Institute, feeling that it was desirable to bring about a means of communication between those planters and pen-keepers in Jamaica who are willing to receive young men as articulated pupils, and intending emigrants from Great Britain and elsewhere, have prepared a register of such planters and pen-keepers, copies of which can be obtained on application to the Secretary of the Institute. Jamaica offers numerous favourable openings for young men, from Great Britain and other European countries, with

* Fuller particulars will be found in the Handbook for 1891-92, p. 160.

† A prize of £26 6s. for a similar machine had been offered in 1884, in 1886 and in 1888, but was not awarded.

small capitals (say of from £2,000 to £3,000) and some experience in farming, who wish to adopt an agricultural career. But many are deterred by the knowledge that to start farming or planting without some preliminary experience of the country and of the conditions under which agricultural pursuits are carried on, is to court disaster. The Governors of the Institute therefore hope that the above-mentioned scheme may prove of service, but it must be understood that they can accept no responsibility in the matter. The abstract compiled from the returns hitherto received from the planters and penkeepers—shows (i.) the nature of the properties :—pen-keeping (breeding and rearing of cattle, horses and sheep) ; dairying ; cane-growing, and the manufacture of sugar and rum ; coffee-planting ; and the cultivation of bananas, oranges, nutmegs, coconuts, pimento, logwood and vegetables, (ii.) the districts in which they are situated, (iii.) the premium required, (iv.) some indication of the kind of home and surroundings the pupils may expect, and (v.) the work they would have to perform, and the instruction they would receive.

"JAMAICA IN 1895."—A pamphlet, entitled "Jamaica in 1895," was compiled by the Secretary of the Institute under the direction of the Board of Governors. This was extensively circulated abroad with a view to giving information concerning the resources of the Island and the inducements which it offers to settlers. Revised editions, entitled "Jamaica in 1896," "Jamaica in 1897" and "Jamaica in 1901" have since been published.

ART CLASSES.—Art Classes are—as opportunity serves—held in connection with the Institute.

KINDERD SOCIETIES.—The holding of the Cambridge Local Examinations in Jamaica was instituted by the Governors of the Institute, and during the years 1882-1887, the examinations were held under their auspices. The rooms of the Institute are also placed at the disposal of various scientific societies. The examinations of the Medical Council, the quarterly meetings of the Jamaica Branch of the Medical Association, occasional meetings of the Jamaica Agricultural Society, and the regular meetings of the Kingston and St. Andrew Horticultural Society and of the Kingston Athenæum are held therein.

INTERNATIONAL EXHIBITIONS.*—In 1855 the Royal Society of Arts and Agriculture sent a selection of the products of Jamaica to the Paris Exhibition, and in 1862 a similar collection was sent to the Universal Exhibition in London. Samples of the staple products of the island were contributed to the Amsterdam Exhibition of 1883, and were, at the request of the authorities, handed over to the Colonial Museum at Amsterdam.

Specimens of fishes, boats, fish pots, nets and other apparatus used by Jamaica fishermen were sent to the International Fisheries Exhibition held in London during the year 1883.

Mr. D. Morris, the then Chairman of the Board of Governors of the Institute, was appointed Commissioner for Jamaica at the World's Exposition held at New Orleans in 1884-86, and there gave lectures and addresses on the products of the island. He was also instrumental in obtaining the removal of quarantine restrictions against Jamaica at New Orleans, which restrictions had been in existence for nearly thirty years.

The exhibits from Jamaica to the Colonial and Indian Exhibition in London in 1886, consisted of 969 samples of the products and manufactures of the colony, and included 89 samples of rum, 20 of sugar, and 71 of coffee.

For the purposes of the Jamaica International Exhibition of 1891, a sum of £600, which was voted to the Institute, was expended in the formation of collections illustrative of the resources of Jamaica, which, together with selections from the Museum and Library of the Institute, were exhibited in a special court, in the gallery of the Exhibition, a brief guide to which was issued by the Board.

* A fuller account under this head will be found in the Handbook for 1891-92, p. 161.

IMPERIAL INSTITUTE.—The Institute undertook in 1890, at the request of the Government, the preparation of a collection of samples of the products of the island to be lodged in the Jamaica Court of the Imperial Institute of the United Kingdom, the Colonies and India; and in April, 1891, a vote of £500 was passed for this purpose, supplemented in 1892 by a further vote of £250. This collection was formed in duplicate, in order that one set might be retained for future guidance in the Museum of the Institute. In this work, the Board had the benefit of the co-operation in London of the late Mr. C. Washington Eves, C.M.G., who represented Jamaica on the Governing Body of the Imperial Institute. In 1898 the Board relinquished all responsibility in connection with the Jamaica Court at the Imperial Institute: continuing only such part of the duties which it had assumed in connection with the matter as dealt with the development of the raw products and industries of the island.

BOARD OF SUPERVISION.

By Law 15 of 1881 certain powers were vested in the Governor in questions of poor relief, but it had not been found practicable to carry out any real supervision under that law, even when the Parochial Boards were nominated by the Governor, and this difficulty was increased when Boards came to be elected, while various circumstances led to the conviction that it was essential to have some central authority to lay down and enforce general principles of poor relief and to interpose when there was neglect.

These requirements were provided by Law 6 of 1886, which vests all matters relating to the poor in a Board of Supervision consisting of nine members appointed by the Governor. The Board, in so far as its authority goes, is analogous to the Local Government Boards in England, Scotland and Ireland. These latter Boards control the administration of other acts than those of the relief of the poor, notably those relating to the public health, besides many others which it is not necessary to enumerate here.

There was considerable opposition to the local law while it was in progress through the Legislature, chiefly from the Parochial Boards, some of which transmitted petitions against it to the Secretary of State for the Colonies, while on the other hand other Parochial Boards petitioned in favour of the law.

The then Secretary of State (Earl Granville) answered in detail the objections urged against the law and stated that he thought it was "likely to prove a very useful measure," and that he was "unable to agree in the opinion of the petitioners that supervision and control over the Local Bodies entrusted with the administration of poor relief is unnecessary," and that there did not "appear to be reasonable ground for complaint that the system of supervision by a Central Board, established by this law, had been substituted for the much greater power of interference vested in the Governor by the previously existing law." Both the Secretary of State and the Governor expressed the hope that the law would be accepted by the community in a spirit of loyalty and that the various Parochial Boards would continue to conduct that important branch of their duty which embraces poor relief with zeal and good will. With reference to this it may be remarked that the Board of Supervision in its first annual report stated that "it only remains for us to add with gratification, that with very few exceptions the Parochial Boards of the island have accepted the provisions of the law and have joined with more or less cordiality in working with the Board of Supervision under it, realizing no doubt that the interest and aims both of the Parochial Boards and the Board of Supervision are not antagonistic." The Governor also in his report on the Blue Book of the colony for the year 1886-87 addressed to the Secretary of State for the Colonies stated that in their first annual report the Board of Supervision gave "evidence of the good service of organization upon which they have been engaged" and that the opposition to the constitution of this Body had died away in the face of experience of the Board's working, "greatly owing to the tact and good reason which have characterized the proceedings of the Board."

The general duties of the Board of Supervision are thus described in the 10th section of Law 6 of 1886:—

"It shall be lawful for the Board of Supervision to examine into the manner in which poor relief is administered in the several parishes, and in cases where it shall appear to the Board that the arrangements in any parish are defective to require the Parochial Board of such parish to remedy such defect; to audit the accounts and books of the Parochial Boards in so far as these relate to the relief of the poor; to investigate and determine all charges of misconduct against the Inspectors of the Poor, Masters of Poor Houses, Medical or other Officers who may be appointed by the Parochial Boards, and to investigate and report to the Governor any charge preferred against a District Medical Officer, such charge having been brought to its notice in writing and duly authenticated; to settle any question of difference arising between two or more Parochial Boards or the officials of such Boards: to hear and decide appeals from poor persons who have been refused relief, or who may consider the relief afforded them inadequate; and generally it shall be the duty of the Board of Supervision to see the law effectually administered by the several Parochial Boards, without injustice to the persons entitled to relief on the one hand and with due regard to the interest of the taxpayers on the other, and so far as may be to secure unity of system in its practical administration throughout the island."

As an instance of the laxity of administration that prevailed prior to the formation of the Board it is to be noted that in its first annual report the Board stated that a call for a simple statement of the number of male and female paupers elicited in one instance the reply that it was not possible to give the information desired at once, as the existing pauper roll did not distinguish males from females.

The following statistics are taken from the report of the Board for the financial year ended 31st March, 1902:—

The total number of paupers on the 1st April, 1902, was 4,998 or 305 more than the same date in 1901. The chief increases in the year 1901–02 were in the parishes of Kingston, Trelawny, St. James, Hanover, St. Elizabeth and Manchester. The males and females formed respectively 28 and 72 per cent. of the out-door poor and 52 and 48 per cent. of the in-door poor on the 1st April, 1902.

Of the total poor in the island, exclusive of lunatics and Industrial School children, the out-door formed 83 per cent. and the in-door formed 17 per cent. on the 1st April, 1902, the out-door poor varying from 100 per cent. in Manchester to 57 per cent. in St. Mary.

The percentage of paupers to the population was highest in the parish of Kingston, viz., 2.2, and lowest in the parishes of St. Mary and St. Elizabeth, viz., 0.3, while the average for the island was 0.6. The similar figures for the following colonies a few years ago are as stated below: Barbados 1.4, British Guiana 1.0.

It appears that the total cost of inspection of the poor in the various parishes allowed by the Board of Supervision, on the 31st March, 1901, was £1,935, the area to be inspected 4,207 square miles, the population (estimated) 777,000, the out-door poor 4,163, the in-door poor 835, making a total of 4,998; and that the total estimated cost of the relief of the poor in 1902–1903 was £42,220.

The amount collected in poor rates in 1901–1902 cannot be given in view of the terms of the Parochial Finance Law, 34 of 1900; the expenditure on the relief of the poor in the same period was £41,415.

From a comparison of the figures for 1st January, 1887 and 1st April, 1899, we find the following:—The number of paupers at the beginning and end of this period was 4,564 and 4,497 respectively, the estimated population being 605,800 and 730,300, respectively. Paupers thus *decreased* by 1.5 per cent. while the population *increased* by 20.6 per cent. If the paupers had increased with the population there would have been 1,005 more paupers on the rolls than were actually there on the 1st April, 1899. While the increase in population was 20.6 per cent., the increase in inspection was 13.0 per cent., the increase in the expenditure in the parishes was 3 per cent. and in the expenditure outside of the parishes (for Lunatics and Industrial School children) was 100.5 per cent. "As however the expenditure in the parishes in the last year is swollen by the sum of £800, not on current account but on capital account, to make the comparisons fairer this amount might be deducted. If this be done the expenditure at the end of the period, within the parishes, would stand at £26,957 or actual *decrease* as compared with the beginning of the period.

Thus increase in excess of the growth of population has occurred *only* in the charges for Lunatics and Industrial School Children which, it will be observed, have a little more than doubled themselves."

BOARD OF SUPERVISION.

CHAIRMAN—Hon. Jno. Fringle, M.B., C.M.G., Member of the Privy and Legislative Councils and Custos of St. Mary.

Hon. C. B. Mosse, C.B., C.M.G., S.M.O.
Wellesley Bourke, Esq.
Simon Soutar, Esq.
Hon. H. B. Pipon Schooles, Attorney General.

Hon. J. V. Calder.

Hon. Geo. McGrath, Custos of St. Catherine.

Dr. A. A. Robinson.

ESTABLISHMENT OF THE BOARD OF SUPERVISION.

Office.	Name of Holder.	Salary.	Date of First Appointment to Public Service.
Secretary Board of Supervision	Robert Johnstone*	£100 0 0	March, 1878

GOVERNMENT LABORATORY.

DURING the past year the Government Laboratory has been installed in a new building which has been erected on the Hope Estate, some 200 yards below the entrance to the Gardens. Originally instituted in 1870 by Sir J. P. Grant, the Laboratory was mainly occupied for the execution of analyses for judicial and medical purposes until 1898.

The necessity for an Agricultural Chemist led to the appointment of Mr. F. Watts, F.I.C., to the combined offices of Government Chemist and Chemist to the Agricultural Society. After a year of office Mr. Watts left to work under the West Indian Imperial Department of Agriculture. The government having decided to appoint an Island and Agricultural Chemist without making demands on the Agricultural Society, the Secretary of State, in November, 1900, appointed Mr. H. H. Cousins, M.A., F.C.S., late of Merton College, Oxford, and of the Wye Agricultural College, to that office. Mr. A. S. Story, B.A., who had been acting as Government Chemist, in the interim, retired in February, 1901, and was succeeded as Assistant Chemist by Mr. H. S. Hammond.

Mr. H. S. Hammond was appointed Assistant Chemist in 1901, and Mr. E. J. Wortley as Second Assistant in 1902.

Efforts have been made to reduce the work of the Laboratory in routine official analyses, so as to enable the staff to cope with the pressing needs of the agricultural side. The Laboratory is now ranged among the Agricultural Services on the estimates and is closely connected with the Botanical Department under the control of the Board of Agriculture.

During the past year 560 samples were dealt with as compared with 204 in the previous period.

Local experiments have been established at 30 centres throughout the Island by the Board of Agriculture to test the cultivation and manuring of canes, bananas, coconuts, coffee and pines on typical soils. The work of planning, executing and recording the results of these experiments is carried out by the staff of the Laboratory. Some 45 acres of land are under treatment and 18 tons of fertilisers are to be applied on carefully regulated plots. Analyses of typical agricultural soils are being carried out on a scale which will render possible the construction of a soil map in the course of a few years. The Fertilisers and Feeding Stuffs Act of 1901 facilitates the control and analysis of these agricultural commodities through the agency of the Laboratory.

* Mr. Johnstone is also a First Class Clerk in the Colonial Secretary's Office.

The fumigation of plants under the Governor's Proclamation of 1901 is also carried out by the Chemist and his staff.

Preparations are maturing for extensive and accurate control of seedling canes and manurial plots on 11 estates throughout the Island.

The Chemist is now the officer responsible for the collation and publication of the Weather Records which appear monthly.

The lower floor of the Laboratory has been equipped for teaching purposes. A class-room with demonstration bench to seat 14 students and working benches for 36 students have been provided. Acetylene gas is employed. A scheme of Agricultural Education has been approved by the Board of Agriculture and on October 1st, 1902, a systematic course of scientific training in agriculture will be started. The Botanical and Chemical Departments with the assistance of Mr. W. R. Buttenshaw, M.A., B.Sc., the Imperial Lecturer in Agriculture, will provide the teaching staff. The fees are £4 per term, non-resident. Boarding accommodation can be had locally at £10 per term. Applications should be made to the Island Chemist and are considered by the Board of Agriculture. The Laboratory will also be utilised for the teaching of practical chemistry to boys from Secondary Schools.

The Chemist is always available for advice and consultation, free of charge. When time permits visits to estates and inspections of cultivations are arranged. The Board of Agriculture has approved the following scale of fees for analyses performed for private persons.

SCALE OF FEES.

Approved by the Board of Agriculture, Feb. 1901.

	£	s.	d.
Water, Analysis and General Report on fitness for domestic purposes	1	1	0
" Complete mineral analysis for special purposes	5	5	0
" Hardness only	0	4	0
" Poisonous Metals only	0	4	0
Milk, including report on quality and purity	0	7	0
Butter, do. do.	0	14	0
Alcoholic Liquors, strength of	0	7	0
Sugar, Polariscopes Test (10 or more half price)	0	4	0
Molasses, Polariscopes Test (10 or more half price)	0	4	0
Cane Juice, Sucrose only (10 or more half price)	0	4	0
" Complete analysis (10 or more half price)	0	10	6
Fertilisers, any single constituent	0	7	0
" Mixed, 21/ to	1	11	6
Feeding Stuffs, oil cakes, meals, fodders, &c., complete analysis	1	1	0
Soils, (a) Mechanical Analysis	1	1	0
" (b) Total Nitrogen, Phos. Acid, Potash, Humus and Lime	1	1	0
" (c) Fertility Analysis, available Phos., Acid and Potash, extra	1	1	0
" Complete Agricultural Analysis (a), (b) and (c).	2	2	0
" Complete Chemical and Physical Analysis	10	10	0
Ashes of Plants	1	11	6
" Potash and Phos., Acid	0	14	0
Ores, and miscellaneous not exceeding 10/6 per constituent or factor determined	0	10	6

PART VI. JUDICIAL AND LEGAL.

SUPREME COURT OF JUDICATURE.

UP to 1879 the Supreme Court of Judicature of this island was but a Court of Common Law, although under various statutes it exercised jurisdiction in bankruptcy, and in several other matters specially provided for. In the year above-named it underwent a reconstruction and had consolidated with it the High Court of Chancery, the Incumbered Estates Court, the Court of Ordinary, the Court of Divorce and Matrimonial Causes, the Chief Court of Bankruptcy and the Circuit Courts.

The Court consists of a Chief Justice and two Puisne Judges, the Chief Justice being President. The two Puisne Judges rank according to the dates of their appointment. All the Judges must be members of the Bar of England, Ireland or Scotland, of at least five years standing.

The full Court holds a session in Kingston 6 times a year, in the months of January, March, May, July, September and November. A special sitting of the full Court may at any time be appointed by the Chief Justice.

"Except in relation to the matters specified in sections 31 and 32 of the Judicature Law and to causes and matters (other than of an interlocutory nature) under the Divorce Law, a single Judge sitting in Court or in Chambers may exercise the jurisdiction and powers of the full Court: Provided that such Judge may at any time, if he shall think fit, refer any matter before him for the consideration of the full Court."*

The following are the Rules* with regard to the business of the several divisions of the Court:—

(1.) The duties of the Circuit Courts shall be performed by the Judges by arrangement amongst themselves.

(2.) Business in Equity and for the sale of Incumbered Estates shall be transacted and disposed of in the first instance by a single Judge sitting in Court or at Chambers, such single Judge being ordinarily the Chief Justice.

(3.) Business in Bankruptcy (see Bankruptcy Law) shall be transacted and disposed of in the first instance by a single Judge sitting in Court or at Chambers, such single Judge being ordinarily the Senior Puisne Judge.

(4.) Non-contentious business in Probate and Administration shall be transacted and disposed of by a single Judge sitting at Chambers, the sitting Judge being ordinarily the Junior Puisne Judge.

ESTABLISHMENT OF THE SUPREME COURT.

Office.	Name of Holder.	Salary and other Emolument.	Date of First Appointment to Public Service.
Chief Justice	- Sir Fielding Clarke, Kt. .	£2,000 0 0	Feb., '81
Puisne Judge	- Hon. Ernest Augustus Northcote, LL.B. -	1,200 0 0	4th Nov., '82
Ditto	- Hon. Chas. Frederick Lumb, M.A., LL.D. -	1,000 0 0	March, '87
Attorney-General	- Hon. H. R. Pipon Schooles -	1,500 0 0	March, '73
Solicitor-General	- T. B. Oughton .	500 0 0	1st Jan. '94
Crown Solicitor	- A. W. Farquharson -	820 0 0	7th July, '94

* Rules and Orders under the Judicature Law, 1879.

SUPREME COURT.

17

ESTABLISHMENT OF THE SUPREME COURT, *continued.*

Office.	Name of Holder.	Salary and other Emolument.	Date of First Appointment to Public Service.
		£ s. d.	
Registrar of the Supreme Court of Judicature -	O'Connor deCordova -	600 0 0	1st Nov., '95
First Class Clerk -	G. D. Robertson -	200 0 0	14th July, '84
Second Class Clerk -	E. F. H. Cox -	140 0 0	1st Feb., '90
Third Class Clerk -	G. R. Rickards -	100 0 0	1st April, '96
Clerk to the Attorney-General -	Sidney Scoltock -	140 0 0	1st Feb., '94
Crier of the Supreme Court -	Horatio Vas -	20 0 0	June, '56
Clerk of the Kingston Circuit Court -	O'Connor deCordova -	*...	1st Nov., '95
Crier of the Kingston Circuit Court -	Horatio Vas† -	60 0 0	2nd June, '56
Librarian -	E. F. H. Cox -	20 0 0	1st Feb., '90
Administrator-General & Trustee in Bankruptcy -	J. M. Nethersole -	400 0 0 and Fees.	1st Sept., '93

NOTE.—The Clerk of the Resident Magistrate's Court of each parish is the Clerk of the Circuit Court held within the parish, except in the case of the Circuit Court of Kingston, of which the Registrar of the Supreme Court is Clerk.

THE BAR IN JAMAICA.

BARRISTERS-AT-LAW.

Name.	When called to the Bar, &c.
Brown, H. I. C., B.A., Oxford .	Lincoln's Inn, 26th January, 1899, admitted in Jamaica 6th April, 1899.
Burke, S. C., Jnr., B.A., Cantab.† .	Inner Temple November, 1890, admitted in Jamaica, December, 1890.
Brandon, David .	Middle Temple June, 1866, admitted in Jamaica, August, 1866.
Cargill, J. F., B.A., Cantab., LL.B. .	Inner Temple, 27th Jan., 1890, admitted in Jamaica, February, 1890.
Josephs, Hector Archibald, B.A., LL.B., Cantab., LL.B., Lond. .	Lincoln's Inn, 30th April, 1896, admitted in Jamaica, 25th November, 1896.
Josephs, M. H. Spencer, F.R.G.S. .	Middle Temple June 14th, 1899, admitted in Jamaica, 3rd October, 1899.
Oughton, T. Bancroft, LL.B. .	Inner Temple Easter, 1887, admitted in Jamaica, 6th June, 1887.
Robinson, Aubrey Charles, B.A., Oxford .	Inner Temple, 18th November, 1901, admitted in Jamaica, 1st September, 1902
Roper, H. L., B.A. .	Inner Temple, admitted in Jamaica, 28th November, 1892.
Stern, Philip .	1869, admitted in Jamaica, 1870.
Sisnett, Herbert K. McD. .	Inner Temple, 15th January, 1894, admitted in Jamaica, 21st March, 1898.
Tomlinson, Fred. Chas., B.A., Cantab. .	Lincoln's Inn, 29th June, 1892, admitted in Jamaica, 29th November, 1892.

* Draws salary as Registrar Supreme Court.

† Mr. Vas is also Crier of the St. Catherine Circuit Court, at a salary of £10 0s. 0d.

The names of Barristers who have retired from practice or who hold Government appointments and are precluded from practice are marked †.

ADVOCATES.

Name.	Date of Appointment.	P.O. Address.
Harvey, T. L.	1st June, 1885	Kingston
Levy, Arthur	11th June, 1874	Mandeville
Vendryes, Henry	10th October 1879	Kingston

SOLICITORS.

Name.	Date of Admission.	P.O. Address.
Abrahams, Adolphus Emanuel	9th February, 1891	May Pen
Allwood, John Humber	4th December, 1890	Brown's Town
Ashenheim, Lewis (Corinaldi & Ashenheim)	7th February, 1896	Kingston
Allwood I. W.	12th July, 1898	Kingston
Balfour, David*	5th June, 1893	Mandeville
Baquin, Robert Cyril	12th March, 1891	Mandeville
Bell, C. T.	9th October, 1882	Kingston
Bell, E. A.*	17th June, 1876	Kingston
Bicknell, C. A.*	9th April, 1890	Port Maria
Bourke, Wellesley (Harvey & Bourke)	14th October, 1870	Kingston
Bourke, Wellesley, Jr.	15th January, 1900	Kingston
Brown, G. S. Philpotts (Lake, Samuel & Brown)	14th August, 1896	Montego Bay
Burke, E. E.	5th April, 1894	—
Brandon, David	8th October, 1866	Kingston
Bryant, Robert W.	21st January, 1898	Kingston
Caldar, C. M.*	1st August, 1881	Falmouth
Cargill, S. (Nuttall & Cargill)	16th December, 1892	Kingston
Cargill, J. H.	4th February, 1902	Kingston
Clark, W. P.*	10th December, 1886	Sav.-la-Mar
Clark, Harvey G.	17th September, 1897	Montego Bay
Clarke, E. C.	27th February, 1902	Black River
Clough, W. G.*	9th June, 1871	Mandeville
Cohen, Manderson*	11th June, 1866	Montego Bay
Corinaldi, A. J. (Corinaldi & Ashenheim)	17th December, 1880	Kingston
Clarke, Chas. Lister	16th August, 1895	Sav.-la-Mar
Clough, C. Egerton	10th August, 1900	St. Ann's Bay
Coke, Wm. Henry	6th September, 1900	Mandeville
Collymore, F. St. J.	1st July, 1902	Montego Bay
Davis, H. E. Henderson	9th May, 1884	Kingston
Dayes, Harold W. W.	13th August, 1891	Kingston
D'Costa, Alfd. H. (Lindo, & D'Costa)	31st March, 1894	Kingston
deCordova, O'Connor*	8th June, 1888	Kingston
Delapenha, Edgar S. D.	1st June, 1891	Black River
Ewen, Guy S.	31st March, 1894	Falmouth

The names of Solicitors who have retired from practice or who hold Government appointments and are precluded from practice are marked.*

SOLICITORS, *continued.*

Name.	Date of Admission.	P. O. Address.
Farquharson, Arthur W. (Farquharson & Milholland)	22nd February, 1884	Kingston
Fisher, J. W.	8th February, 1848	Stewart Town
Fleming, Alfred Augustus	16th August, 1888	Spanish Town
Finlason, A. W. B.	27th January, 1898	Port Antonio
Gunter, G. G.	2nd December, 1889	Kingston
Goffe, C. H. Clemetson	6th August, 1883	Port Maria
Grant, A. C.	11th October, 1880	Montego Bay
Gray, W. Baggett	10th June, 1878	Kingston
Grosett, Vernon E.	24th June, 1902	Port Antonio
Gunter, J. E.	21st August, 1896	Kingston
Gray, Leonard*	16th July, 1896	Port Antonio
Goodin, J. Alexander	21st August, 1898	Port Antonio
Hart, Daniel	15th October, 1875	St. Ann's Bay
Hart, George	1st December, 1890	Sav.-la-Mar
Hart, Ansell	23rd June, 1902	Kingston
Harvey, T. L. (Harvey and Bourke)	10th February, 1863	Kingston
Honiball, R. D.	20th June, 1898	Kingston
Hendriks, A. J.	2nd March, 1893	Black River
Jackson, Frank	31st August, 1896	Kingston
Jaquet, Sydney	1st June, 1885	Port Antonio
Jones, Ernest Hann	14th June, 1892	—
Kingdon, A. V.*	30th December, 1885	Kingston
Lake, Alexr L. P. (Lake & Samuel)	5th August, 1889	Kingston
Leach, J. V.*	14th June, 1881	Spanish Town
Levy, Arthur	17th February, 1862	Mandeville
Lewis, J. Daly	25th November, 1861	Mandeville
Lynch, E. B.	9th June, 1851	Spanish Town
Lynch, Edw. Lloyd	2nd September, 1895	Port Antonio
Lewis, Walter Everard	6th July, 1899	Mandeville
McGregor, J. M.	19th July, 1897	Mandeville
March, John F.	8th June, 1865	Spanish Town
Morais, Eugene L. F.	11th August, 1879	Kingston
Milholland, J. F. (Farquharson & Milholland)	9th June, 1887	Kingston
Murray, Arthur E.	18th February, 1902	Kingston
Musson, John T.*	16th October, 1875	Port Antonio
Morrison, Wm., jr.	6th July, 1899	Kingston
Manton, V. E.	5th March, 1901	Kingston
Myers, A. deC.	20th June, 1901	Kingston
Naah, James	15th June, 1883	Montego Bay
Nuttall, E., B.A., LL.M., Cantab. (Nuttall & Cargill)	4th February, 1892	Kingston
Ogilvie, Charles McDonald (Oughton, Garsia & Ogilvie)	14th October, 1889	Kingston
Orrett, W. H.	11th October, 1881	Kingston
Pouyat, H. F.*	13th October, 1866	Kingston
Preston, L. J.	10th October, 1863	Lucrea
Pickwick, William Samuel	5th December, 1890	Port Maria
Phillips, F. P. A.	20th June, 1901	St. Ann's Bay

The names of Solicitors who have retired from practice or who hold Government appointments and are precluded from practice are marked.*

SOLICITORS, *continued.*

Name.	Date of Admission.	P. O. Address.
Barrie, Richard Pitt	25th April, 1892	Montego Bay
Robinson, Herbert C.*	11th October, 1892	Halfway Tree
Stern, Philip	30th August, 1872	Kingston
Samuel, L. L. (Lake & Samuel)	13th June, 1878	Kingston
Smith, E. G. Osborne	2nd May, 1884	Kingston
Simpson, H. A. L.	21st July, 1898	Kingston
Stone, L. J.	16th February, 1899	Kingston
Trench, C. LeP.	25th June, 1896	Kingston
Vendryes, Charles L.	8th February, 1888	Kingston
Vendryes, Henry	17th October, 1861	Kingston
Vendryes, P. Emile	6th June, 1876	Kingston
Verley, B. L.	10th January, 1898	Kingston
Vaughan, H. E.	19th July, 1897	Sav.-la-Mar
Walcott, R. A.	27th April, 1883	Kingston
Watson, John Robertson	13th August, 1891	Morant Bay
Watson, S. H.	15th June, 1867	Kingston

The names of Solicitors who have retired from practice or who hold Government appointments and are precluded from practice are marked *

SUPREME COURT FEES.—COMMON LAW.

FEES OF COURT PAYABLE BY STAMPS.

<i>Writs, Commissions and Warrants.</i>		<i>Examination of Witnesses.</i>	
On sealing writ of summons	20 18 0	For every examination of witnesses sworn and examined by the Registrar in his office, including oath, for each hour	20 10 0
On concurrent, renewed, or amended writ	0 18 0	On every interlocutory judgment	0 5 0
Writ of mandamus or injunction	0 15 0	On every final judgment	0 10 0
Writ of subpoena, not exceeding three persons	0 2 0	On every assignment of a judgment, the amount that would be payable on the assignment of a bond, if the principal money secured by the bond were the same as that for which the judgment is recorded.	
Writ of venire facias, certiorari	0 7 6		
Every other writ	0 5 0	<i>Taxation of Costs.</i>	
Every foreign or other commission	1 0 0	Taxing bill of costs not exceeding three folios of 72 words each	0 1 0
Every warrant or summons, not otherwise specially mentioned	0 5 0	When the bill exceeds 3 such folios then for each such subsequent folio or portion of a folio	0 0 6
<i>Appearances.</i>		<i>Register of Judgments.</i>	
On entering an appearance, for each person	0 5 0	For registering a judgment although more than one name may have to be registered	0 2 6
<i>Copies.</i>		For re-registering same	0 1 0
For office copies of all documents, per folio of 72 words, any figure being counted as one word	0 0 9	For a search for each name	0 1 0
For certifying same under seal	0 7 6	For authority to enter satisfaction	0 3 0
Every attested copy order	0 3 6	<i>Miscellaneous.</i>	
<i>Filing.</i>		On a notice under Section 81 of Code	0 2 0
On filing a special case	1 0 0	Upon a reference to the Registrar for the purpose of any investigation or enquiry other than the taking of an account, for which another fee is herein provided, for the first hour	0 10 0
On filing an affidavit with exhibits (if any) annexed, submission to arbitration, award, bill of sale, bail, satisfaction piece, and writ of execution with return	0 3 0	For every additional hour or part of an hour	0 5 0
On filing caveat	0 5 0	On taking recognisance or bond	0 10 0
On filing any petition, statement of claim, or statement of defence, or subsequent pleading, or any demurrer, or suggestion	0 3 0	On taking bail or taking same off the file and delivering	0 2 0
On every order	0 3 0	On a commitment	0 5 0
<i>Certificates.</i>		On every writ of distringas under 21 Vic. c. 23	0 5 0
For a certificate of appearance or of a pleading, affidavit or proceeding having been entered, filed or taken, or of the negative thereof	0 7 6	On examining and signing enrolments of decrees and orders	1 0 0
<i>Searches and Inspections.</i>		On filing interrogatories	1 0 0
For every search not exceeding three hours	0 1 0	On filing depositions, examinations or answers to interrogatories	0 15 0
On an application to inspect pleading, order, or other record, unless otherwise provided for by law or this scale, and to inspect documents deposited for safe custody or production, pursuant to an order for any time not exceeding three hours	0 1 0	Upon payment of money into Court for every sum not exceeding £50	0 5 0
<i>Judges' Chambers.</i>		For every sum exceeding £50 and not exceeding £100	0 10 0
On every summons	0 1 0	Above £100—10s. per cent.	
On every order	0 2 0		

SOLICITORS' FEES.

Note.—A folio throughout these Rules comprises 72 words, any figure being counted as one word.

Instructions.

Receiving instructions and perusing and examining vouchers and documents on which to found or oppose proceedings in any of the Divisions of the Court, except Equity	£0	15	0
For each additional hour	0	15	0
In Equity proceedings, irrespective of time, where the value of the subject matter shall exceed £200	3	0	0
If of or below that amount	1	10	0

Writs.

Writ of summons, seizure and sale, replevin and other common writs	0	7	6
Each copy	0	3	9
Special writs, such as partition, dower, escheat, certiorari, inquisition, drawing, per folio	0	3	0
Fair copy	0	1	6
Engrossing	0	2	6
Endorsement of claim	0	7	6
Each copy	0	3	9
For each additional folio	0	1	6
Statement of claim or defence or other subsequent pleading not exceeding 4 folios	0	3	0
For each additional folio	0	1	6
Drawing per folio	0	3	0
Fair copy	0	1	6

Appearances.

Memorandum of appearances for one person	0	3	0
For each additional person	0	1	0
Bonds, replevin, security for costs, drawing, per folio	0	3	0
Fair copy	0	1	6
Engrossing	0	2	0
Common bonds	0	16	0
Drafts of proceedings, cases for opinion of Counsel or to accompany briefs, and of all deeds or other original matter, abstracts of title, per folio of 72 words	0	3	0
Fair copies for Counsel or opposite Attorney or perusal of Client when necessary, per folio	0	1	6
Engrossment	0	2	6
Copies, per folio	0	1	6
Briefs of pleadings, statements to accompany same, accounts, &c., per folio	0	1	6
Attendance in Court at trial of Contested Causes, taking judgments, arguments and contested motions, per hour	0	10	0
Attendance in Chambers or on the Registrar on the taking of accounts, or other references, per hour (where not otherwise specially provided for)	0	10	0
Common attendance otherwise than in Equity	0	4	0
Attendance at Public Offices, or to serve no-			

Appearances.

tices, summonses, orders, subpoenas, or upon Counsel to deliver briefs, or other proceedings	£0	4	0
At Record Office to make search or record deeds	0	7	0
On Counsel in consultation per hour	0	10	0

Note.—As to attendance at Chambers.

A Judge may, in his discretion, allow such further sums, as follow:—

For lengthy attendance, not exceeding	1	1	0
For unusual and extraordinary skill and labour, not exceeding	10	10	0
Affidavits of service on one person of materiality and other common affidavits	0	7	6
For each additional person in affidavit of service	0	3	0
Special affidavits drawing, per folio	0	3	0
Fair copy	0	1	6
Engrossing	0	2	6
Notices of trial, of Counsel, of taxation, of striking Special Jury, and other common notices	0	3	0
Each copy	0	1	6
Notices to admit or produce documents	0	7	6
Each copy	0	3	9
Motions. Summonses for Chambers	0	7	6
Each copy	0	3	9
Subpoenas ad testificandum	0	7	6
Each copy	0	3	0
With duces tecum clause additional	0	3	0
Each copy additional	0	1	6
Witnesses, examining each and taking notes of his evidence, per hour	0	10	0
Common suggestions, assignment of judgment, authority to enter satisfaction, warrant of attorney, each	0	7	6
Special searches in any of the Public Offices, per hour	0	7	6
For each docket of judgment	0	1	6
„ „ deed	0	7	6
If more than one folio for each additional folio	0	2	6
Letters not exceeding two sides	0	6	8
For each additional side	0	3	4
Special journeys and attendances per day, 22 and 1/6 per mile.			
Perusal and considering draft deeds and making alterations therein, per folio	0	1	6
Perusing statement of claims or of defence, per folio	0	1	6
Notices to admit or produce documents	0	7	0
Precipe for writ	0	3	0

Note.—Any other matter not provided for in the above scales to be dealt with on the principle of the scales.

EQUITY.

FEES OF COURT PAYABLE BY STAMPS.

Writs, Commissions and Warrants.

On sealing writ of summons	£0	3	0
Concurrent, renewed or amended writ	0	3	0
Writ of mandamus or injunction	0	5	0
Writ of subpoena, not exceeding three persons	0	2	0
Writ of venire facias, certiorari, or partition	0	7	6
Every other writ	0	5	0
Every foreign or other commission	1	0	0
Every warrant or summons not otherwise specially mentioned	0	5	0

Appearances.

On entering an appearance, for each person	0	5	0
--	---	---	---

Copies.

For office copies of all documents, per folio of 72 words, any figure being counted as one word	0	0	9
For certifying same under seal	0	7	6
Every attested copy order	0	3	6

Filing.

On filing a special case	1	0	0
On filing an affidavit with exhibits (if any) annexed, submission to arbitration, award, bill of sale, bail, satisfaction piece, and writ of execution with return	0	0	8

Filing.

On filing a caveat	£0	5	0
On filing any petition, statement of claim, or statement of defence, or subsequent pleading, or any demurrer, or suggestion	0	3	0
On every order	0	3	0

Certificates.

For a certificate of appearance or of a pleading, affidavit or proceeding having been entered, filed or taken, or of the negative thereof	0	7	6
---	---	---	---

Searches and Inspections.

For every search not exceeding three hours	0	1	0
On an application to inspect a pleading, decree, order, or other record, unless otherwise provided for by Law or this scale, and to inspect documents deposited for safe custody or production, pursuant to an order for any time not exceeding three hours	0	1	0

Examination of Witnesses.

For every examination of witnesses sworn and examined by the Registrar in his office including oath, for each hour	0	1	0
--	---	---	---

FEES OF COURT PAYABLE BY STAMPS, continued.

Judgments, Decrees and Orders.

For entering a decree, or decretal order, whether on the original hearing of a cause or on further consideration, including a cause commenced by summons at Chambers and an order on the hearing of a special case or petition, per folio . . . 20 0 9

For entering any other order, whether made in Court or at Chambers, per folio . . . 0 0 9

Taking Accounts.

On taking an account of a Receiver, Guardian, Liquidator, Sequestrator, Executor, Administrator, Trustee, Agent, Solicitor, Mortgagee, Co-tenant, Co-partner, Execution Creditor, or other person liable to account, when the amount found to have been received without deducting any payments shall not exceed £200 . . . 0 2 0

When such amount shall exceed £200 for every £100 or fraction . . . 0 1 0

The Registrar may require the deposit of stamps on account of fees before taking the account, not exceeding the fees on the full amount appearing by the account to have been received, and shall make a memorandum thereof on the account.

Taxation of Costs.

Taxing bill of costs not exceeding three folios of 72 words each . . . 0 1 0

When the bill exceeds 3 such folios then for each such subsequent folio or portion of a folio . . . 0 0 6

SOLICITORS' FEES.

Note.—A folio throughout these Rules comprises 72 words, any figure being counted as one word.

Instructions.

In Equity proceedings, irrespective of time, where the value of the subject matter shall exceed £200 . . . £3 0 0

If of or below that amount . . . 1 10 0

Writs.

Writ of summons, seizure and sale . . . 0 7 6

Each copy . . . 0 3 9

Special writs, such as partition, dower, escheat, certiorari, inquisition, drawing, per folio . . . 0 3 0

Fair copy . . . 0 1 6

Engrossing . . . 0 2 6

Endorsement of claim . . . 0 7 6

Each copy . . . 0 3 9

For each additional folio . . . 0 1 6

Statement of claim or defence or other subsequent pleading not exceeding 4 folios . . . 0 3 0

For each additional folio . . . 0 1 6

Drawing per folio . . . 0 3 0

Fair copy . . . 0 1 6

Appearances.

Memorandum of appearances for one person . . . 0 3 0

For each additional person . . . 0 1 0

Bonds, replevin, security for costs, drawing per folio . . . 0 3 0

Fair copy . . . 0 1 6

Engrossing . . . 0 2 6

Common bonds . . . 0 15 0

Drafts of proceedings, cases for opinion of Counsel or to accompany briefs, and of all deeds or other original matter, abstracts of title, per folio of 72 words . . . 0 3 0

Fair copies for Counsel or opposite Attorney, For perusal of Client when necessary per folio . . . 0 1 6

Engrossment . . . 0 2 6

Copies, per folio . . . 0 1 6

Briefs of pleadings, statements to accompany same, accounts, &c., per folio . . . 0 1 6

Attendance in Court at trial of Contested Causes, taking judgments, arguments and contested motions, per hour . . . 0 10 0

Attendance in Chambers or on the Registrar on the taking of accounts, or other references, per hour (where not otherwise specially provided for) . . . 0 10 0

Register of Judgments.

For registering a judgment although more than one name may have to be registered . . . 2 0 0

For re-registering same . . . 0 1 0

For a search for each name . . . 0 1 0

For authority to enter satisfaction . . . 0 3 0

Miscellaneous.

On a notice under Section 81 of Code . . . 0 2 0

Upon a reference to the Registrar for the purpose of any investigation or enquiry other than the taking of an account, for which another fee is herein provided, for the first hour . . . 0 10 0

For every additional hour or part of an hour . . . 0 5 0

On taking recognisance or bond . . . 0 10 0

On taking bail or taking same off the file and delivering . . . 0 2 0

On a commitment . . . 0 5 0

On every writ of distringas under 21 Vic., cap. 23 . . . 0 5 0

On examining and signing enrolments of decrees and orders . . . 1 0 0

On filing interrogatories . . . 1 0 0

On filing depositions, examinations or answers to interrogatories . . . 0 15 0

Upon payment of money into Court for every sum not exceeding £50 . . . 0 5 0

For every sum exceeding £50 and not exceeding £100 . . . 0 10 0

Above £100, 10s. per cent.

Attendance at Public Offices, or to serve notices, summonses, orders, subpoenas, or upon Counsel to deliver briefs, or other proceedings . . . £0 4 0

At Record Office to make search or record deeds . . . 0 7 6

On Counsel in consultation, per hour . . . 0 10 0

Affidavits of service on one person of materiality and other common affidavits . . . 0 7 6

For each additional person in affidavit of service . . . 0 3 0

Special affidavits drawing, per folio . . . 0 3 0

Fair copy . . . 0 1 6

Engrossing . . . 0 2 6

Notices of trial, of Counsel, of taxation, of striking Special Jury, and other common notices . . . 0 3 0

Each copy . . . 0 1 6

Notices to admit or produce documents . . . 0 7 6

Each copy . . . 0 3 9

Motions.—Summonses for Chambers . . . 0 7 6

Each copy . . . 0 3 9

Subpoenas ad testificandum . . . 0 7 6

Each copy . . . 0 3 0

With duces tecum clause additional . . . 0 3 0

Each copy additional . . . 0 1 6

Witnesses, examining each and taking notes of his evidence, per hour . . . 0 10 0

Common suggestions, assignment of judgment, authority to enter satisfaction, warrant of attorney, each . . . 0 7 6

Special searches in any of the Public Offices, per hour . . . 0 7 6

For each docket of judgment . . . 0 1 6

For each docket of deed . . . 0 7 6

If more than one folio for each additional folio . . . 0 2 6

Letters not exceeding two sides . . . 0 6 8

For each additional side . . . 0 3 4

Special journeys and attendances per day, £2 and 1/6 per mile.

Perusal and considering draft deeds and making alterations therein, per folio . . . 0 1 6

Perusing statement of claims or of defence, per folio . . . 0 1 6

Notices to admit or produce documents . . . 0 7 6

Præcipe for writ . . . 0 3 0

Note.—Any other matter not provided for in the above scales to be dealt with on the principle of the scale.

CHAMBERS—EQUITY.

COURT FEES.

The lower scale of fees shall be charged where the value of the subject matter shall be of or below the value of £200, and where such value shall exceed £200 the higher scale shall be charged.

	Lower Scale.	Higher Scale.
For every original summons for the purpose of proceedings originating in Chambers	£0 7 6	£0 7 6
For every duplicate thereof	0 1 0	0 5 0
For every other summons or warrant	0 5 0	0 5 0
For every affidavit	0 1 0	0 1 0
For every recognizance under any order of Court, including the time necessary for inquiring into the nature and extent of the property, taking and marking on the recognizance the justification of the surety or sureties, all which it shall be the duty of the Registrar to do	0 10 0	1 0 0
For attendance of Registrar in taking the examination of witnesses under any order, decree or commission issuing out of the Court in any matter to him directed per day	1 0 0	2 0 0
For drafting examinations when taken before the Registrar, per folio	0 1 0	0 1 0
For copying and transcribing fair the examinations of witnesses to be signed by them, per folio	0 0 6	0 6 0
For every exhibit marked or signed by the Registrar	0 1 0	0 1 0
For drafting reports on accounts in chief or other inquiries, including all accounts of real estate directed to be taken before the Registrar, per folio	0 1 0	0 1 0
For every certificate or report	0 10 0	1 0 0
For every certificate upon the passing of a Receiver's or Consignee's account a further fee in respect of each one hundred pounds of the net balance received by such Receiver or Consignee, after deducting all necessary outgoings for rents, taxes, rates, repairs and management of the property	0 10 0	0 10 0
For every order drawn up by the Registrar made upon application for time to plead, answer or demur, for leave to amend cause petitions, or for enlarging the period for closing evidence	0 1 0	0 5 0
For every other order drawn up by the Registrar	0 10 0	1 0 0
For every advertisement	0 10 0	1 0 0
For all conditions of sale	1 0 0	2 0 0
For attendance of Registrar at any sale of property directed by the Court, and held by him, for each day, if sale in Kingston	1 0 0	3 0 0
If sale elsewhere, the Registrar shall further be entitled to a travelling allowance at the rate of one shilling and sixpence per mile from Kingston to the place of sale.		
For copies of all reports, certificates, vouchers, accounts and other documents and papers filed in the Registrar's Office, per folio	0 0 6	0 0 6

Notes.—All the above Court Fees, except in the case of attendances and travelling allowances, shall be collected by means of stamps.

SOLICITORS' FEES.

For preparing an original summons for the purpose of proceedings originating in Chambers	0 15 0	1 1 0
For preparing every other summons and attending to get same filled up at Chambers	0 7 6	0 7 6
If special, not to exceed	—	1 1 0
For each copy of a Judge's summons, to leave in Chambers or to serve	0 5 0	0 5 0
For each copy of a notice of motion, order or certificate to serve	0 2 6	0 2 6
Or at per folio	—	0 0 6
For attending on a summons or other appointment each day according to circumstances; each attendance to be allowed by the Judge or by the Registrar	0 7 6 to 1 1 0	0 7 6 to 2 2 0

A Judge may, in his discretion, allow such further sums as follows:—For lengthy attendance not exceeding £2 2s. For unusual and extraordinary skill and labor not exceeding £10 10s.

Attending on Claims in Chambers.

For perusing the affidavits of claimants coming in pursuant to advertisement, and attending in Chambers at the time appointed by the advertisement, where the number of claims does not exceed five	0 10 6	1 1 0
Where the number exceeds five, for every additional number not exceeding five an additional sum of	0 10 6	1 1 0
For attending for every order drawn up by the Registrar and at his office, to get same entered	0 7 6	0 7 6
For attending to enter claim and to file affidavit	0 7 6	0 7 6
the Plaintiff or party having the conduct of the order, attending the Registrar with brief and papers to bespeak minutes or order, not being an order of course	0 7 6	0 7 6
For ditto for preparing list of evidence read (but only when required by the Registrar and certified by him)	0 7 6	0 7 6
According to length at per folio	—	0 0 6
Attending to settle the draft or minutes of any decree or order	0 7 6	0 15 0
Or at the Taxing Master's discretion not to exceed	1 1 0	3 3 0
Attending to pass any decree or order, not being an order of course, including the entry thereof	0 7 6	0 15 0

N.B.—The Registrar will leave the order for entry. In case the Registrar shall certify that a special allowance ought to be made in respect of any unusual difficulty in settling and passing an order, the Judge may make such allowance to all or any of the parties as to him shall seem just.

Notices and Services.

For service of a notice of motion, exclusive of copy	0 2 6	0 2 6
For notice of claim	0 1 6	0 2 6
For notice of evidence to be read in Chambers	0 2 6	0 2 6

CHAMBERS—EQUITY, continued.
SOLICITORS' FEES, continued.

	Lower Scale.		Higher Scale.	
	£0	2 6	£0	2 6
For notice of filing affidavit or set of affidavits filed, or which ought properly to have been filed together, to be read in Court				
For notice of appointment for settling and passing minutes, decrees or orders before the Registrar	0	2 6	0	2 6
For service of a Judge's summons, exclusive of the copy	0	2 6	0	2 6
For service of a petition	0	2 6	0	2 6
For service of an order, exclusive of the copy	0	2 6	0	2 6
For other necessary or proper notice	0	2 6	0	2 6

For services on a party or witness, such reasonable charges and expenses as may be properly incurred, according to distance, or by the employment of an Agent.

The fees for notices and services are not to apply where the same Solicitor is for both parties, unless it be necessary for the purpose of making affidavit of service.

There is to be one notice only of settling minutes, and one notice of passing decree or order which, if necessary, are to be continued by adjournment, of which all parties are to take notice.

PROBATE AND ADMINISTRATION.

FEES OF COURT PAYABLE BY STAMPS.

<i>In Non-Contentious Business.</i>		£0	2 6
For filing affidavit applying for probate or letters of administration	£0 10 0		
On every form of probate	1 10 0		
For grant of letters of administration	1 10 0		
On every will bond and on every administration bond where the personal property shall be above £100, after the rate of two pounds per centum thereon.			
For recording a will and probate, per folio and each fraction of a sheet	0 1 6		
For office copy thereof, per folio and each fraction of a sheet	0 1 6		
Upon the entry of every administration suit	0 5 0		
Upon every certificate of the Court	1 12 6		
Upon every subpoena	0 3 0		
Upon the entry and signing of every decree and certificate thereof	0 5 0		
For each inspection of books	0 1 0		
For every extract or copy at the rate of one shilling and sixpence per folio.			
For filing affidavit of attesting witness in proof of the due execution of a will or codicil	1 5 0		
For filing affidavit on oath of Executor or Administrator	1 10 0		
<i>Note.</i> —In all matters not specially provided for the same fees shall be charged by the Registrar as for similar business at Common Law.			
<i>In Contentious Business.</i>		£0	5 0
On every citation	£0 5 0		
On every citation to see proceeding	0 5 0		
On entering appearance for each person	0 5 0		
Filing declaration	0 5 0		
Filing plea	0 5 0		
Filing act on petition	0 5 0		
Filing answer	0 5 0		
Filing reply	0 5 0		
<i>SOLICITORS' FEES.</i>			
<i>The fees of Solicitors shall be the same as the fees of Solicitors for similar business at Common Law.</i>			
<i>Note.</i> —The fees of Court and of Solicitors in the DIVORCE, INCUMBERED ESTATES, and the BANKRUPTCY Divisions of the Court are the same as for similar business at Common Law.			
BAILIFFS' FEES.			
<i>Note.</i> —These fees apply throughout to all the Divisions of the Court.			
<i>Service of Documents.</i>		£0	10 0
Serving any writ of summons, notice or other document, beside mile money	£0 1 6		
If above one mile from the Court House, Kingston, or from the office of the person effecting the service, for every mile beyond the first	0 0 6		
Attendance to make affidavit of service	0 1 0		
<i>Execution of Process.</i>		0	6 0
Executing writ of attachment of debts or other property	0 6 0		
Executing writ of possession	0 6 0		
Executing writ of delivery	0 6 0		
Executing writ of attachment for contempt	0 10 0		
Executing writ of sequestration		£0	10 0
Executing warrant to attach property before judgment		0	10 0
Executing writ of seizure and sale—			
For the 1st £100 and under per pound		0	1 0
For all sums over £100 per pound		0	0 6
Keeping possession of goods till sale, including expenses of man in possession per day, not exceeding five days		0	4 0
Poundage to be on the net proceeds after payment of all incidental expenses of the levy and sale.			
Mileage may be charged at the same rate as for the service of documents.			
Fee on return to any writ		0	1 0

All necessary expenses out of pocket to be allowed on taxation.

Any other matter not provided for in the above scale to be dealt with on the principles of the scale.

All accounts to be taxed by the Registrar.

ALLOWANCES TO WITNESSES UNDER LAW 9 OF 1890.

SCHEDULE A.—CLASS I.		For every day of Attendance.
Proprietors, Occupiers, or Attorneys of Estates on Pens exceeding 100 acres, Merchants, General Factors, Wholesale Dealers, Bankers and Professional persons	—	£0 7 6 to £0 10 6
CLASS II.		
Proprietors, Occupiers, or Attorneys of Estates or Pens not exceeding 100 acres, Overseers or Bookkeepers of Estates or Pens, Tradesmen, (including First Class Retailers), Commission Agents, Auctioneers, Accountants, Interpreters	—	0 5 0 to 0 7 0
CLASS III.		
Clerks, Small Shopkeepers, Skilled Workmen, Tailors, Journeymen, District Constables, Servants, Labourers, and the like	—	0 2 0 to 0 4 0
CLASS IV.		
Registered Medical Practitioners for giving professional evidence	—	1 1 0
Registered Medical Practitioners, for attending to examine a body without dissection and for making the required report	—	1 1 0
Registered Medical Practitioners for the same services when dissection is performed	—	2 2 0
N.B.—The minimum amount to be allowed and paid in all cases except where otherwise specially ordered by the Court.		

TRAVELLING EXPENSES.

Travelling expenses of Witnesses shall be allowed according to the sums actually and reasonably incurred, but in no case shall there be an allowance for travelling expenses of more than 1/6 per mile one way. Where there is a Railway, or other public conveyance, the fare both ways only will be allowed. In the case of Complainants and Prosecutors in criminal proceedings, no allowance is to be made other than travelling expenses unless when otherwise specially ordered by the Court.

HOLDING OF CIRCUIT COURTS DURING 1903.

The times and places for the holding of the Circuit Courts are fixed by the Governor in Privy Council. The following are the arrangements for 1903:—

EASTERN CIRCUIT.

Kingston—January 5th; April 20th; August 24th. Spanish Town—January 12th; May 4th; September 7th. Morant Bay—March 3rd; June 30th; November 3rd. Port Antonio—March 6th; July 3rd; November 6th. Port Maria—March 9th; July 6th; November 10th.

WESTERN CIRCUIT.

May Pen—February 2nd; June 2nd; October 5th. Mandeville—February 5th; June 4th; October 8th. Black River—February 9th; June 8th; October 12th. Savanna-la-Mar—February 12th; June 11th; October 15th. Lucea—February 16th; June 15th; October 19th. Montego Bay—February 18th; June 17th; October 21st. Falmouth—February 23rd; June 22nd; October 26th. St. Ann's Bay—February 26th; June 25th; October 29th.

APPEALS FROM THE SUPREME COURT OF JAMAICA TO HIS MAJESTY IN COUNCIL

By Order of Queen Victoria in Council made (in pursuance of the provisions of the Imperial Statute 7 and 8 Vic. c. 69) on the 14th April, 1851, it was ordered that any person may appeal to Her Majesty, her heirs and successors, in Her or their Privy Council from any final judgment, order or sentence of the Supreme Court of Judicature, as a Court of Civil Judicature, or as a Court of Revenue or Escheat in respect of any sum or matter at issue above the amount or value of £300 sterling, the person feeling aggrieved to apply to the Court by motion for leave to appeal within 14 days next after the judgment shall have been pronounced, or if the Court be not then sitting by petition to either of the Judges of the Court. And the Court is empowered to direct that the Judgment appealed from shall be carried into execution, or that execution shall be suspended pending the appeal as to the Court or Judge may appear to be most consistent with real and substantial justice. In all cases security is to be given by the Appellant in the sum of £500 for the prosecution of the appeal and the payment of any costs which may be awarded to the Respondent—such security to be completed within 28 days from the date of the motion or petition for leave to appeal.

By this Order the Court appealed from is required to certify and transmit to the Privy Council a copy of the evidence, proceedings, judgments, decrees, and orders made in the case appealed, under the Seal of the Court, and also a copy of the reasons given by the Judges of the said Court for or against the judgment appealed from.

Subsequent Orders dated 13th June, 1853, and the 31st March, 1855, contain directions as to the transcript records to be sent by the Registrar of the Supreme Court to the Registrar of the Privy Council and the printing of such transcript by

the Appellant or his Agent, and as to the power of the Judicial Committee of the Privy Council to suspend or relax the regulations of the first of the two last mentioned Orders, namely, that of the 13th June, 1853. Fuller directions as to the form and type used in the printing of these proceedings in appeal are contained in an Order in Council of the 24th March, 1871.

By an Order of the 12th February, 1845, (4 Moore's Privy Council Cases p. xxv.) it is directed that in appeals from any judgment of any Court in the colonies the reasons given by the Judges of such Court for or against such Judgment shall be by the Judges communicated in writing to the Registrar of such Court, to be by him transmitted in original to the Clerk of the Privy Council with the other documents and proceedings.

The Judges' reasons are now transmitted to the Registrar of the Privy Council, the office of Registrar of the Privy Council having been filled up since the date of the 7th and 8th Victoria, cap. 69, and the judicial duties of the Clerk of the Council having been transferred to the Registrar.

HONDURAS APPEALS.

THE British Honduras Court of Appeal Act, 1881, (Imperial Statute 44 and 45 Vic., ch. 36) authorised Her Majesty by Order in Council to constitute the Supreme Court of Jamaica a Court of Appeal from the judgments, orders, sentences and decisions of the Supreme Court of British Honduras, and after the proclamation of such Order in Council in each of the said Colonies, or from such subsequent date as may be appointed by the Order, any person may appeal from any decision of the Supreme Court of British Honduras to the Supreme Court of Jamaica, subject to such rules and limitations as Her Majesty may by the same or any other Order appoint.

By an Order in Council made on the 30th November, 1882, reciting the said statute, 44 and 45 Vic., ch. 36, Her Majesty was pleased to order: (1) That the Supreme Court of Jamaica be constituted a Court of Appeal for determining appeals from the decisions of the Supreme Court of British Honduras; (2) that this Order be proclaimed in Jamaica and in British Honduras at such time and place as the Governor thereof should direct, and that after the date of the latest of such proclamations the said Court of Appeal should have jurisdiction to determine appeals from the Supreme Court of British Honduras in respect of any matter at issue of or above the amount or value of £50, or involving any civil rights amounting to or of the value of £50; (3) that any person may appeal in any such case to the said Court in such manner, within such time, and subject to such rules and limitations as the Supreme Court of Jamaica, with the approval of one of Her Majesty's Principal Secretaries of State, should from time to time prescribe or appoint; (4) that nothing therein contained should take away or abridge the right of Her Majesty, upon the petition of any person aggrieved by any judgment of the Supreme Court of British Honduras, to admit his appeal therefrom upon such terms as Her Majesty should think fit, and to reverse, correct, or vary such judgment as Her Majesty should deem meet.

His Excellency Sir Anthony Musgrave, as Governor of Jamaica, by proclamation dated the 27th of January, 1883, published in the Jamaica Gazette of the 8th February, 1883, proclaimed the said Order of the 30th November, 1882, and directed it to be read and proclaimed in the Court House, Kingston, at a Session of the Supreme Court of Judicature to be held on the 5th February, 1883, and the same issue of the Gazette contains a notification by Mr. Hendrick, the Registrar of the Supreme Court, that the proclamation was read and proclaimed in open Court on the 5th of February, 1883.

In the Jamaica Gazette of the 23rd October, 1884, was published, by direction of His Excellency the Governor, the rules prescribed and appointed by the Supreme Court of Jamaica, with the approval of the Secretary of State for the Colonies, under the third before mentioned clause of the Order in Council of the 30th November, 1882.

INCUMBERED ESTATES COURT.

By an Order of Queen Victoria in Council, dated the 28th May, 1889, reciting that the West Indian Incumbered Estates Acts, 1854 to 1872, were then in operation

in this Island, and further reciting that an address from the Legislature of this Island had been presented to Her Majesty praying for an Order of Her Majesty in Council to be made directing that the said West Indian Incumbered Estates Acts, 1854 to 1872 shall cease to be in operation in this Island. It was then ordered, that subject as in that order is mentioned the West Indian Incumbered Estates Acts, 1854 to 1872 should cease to be in operation in Jamaica as from the 1st August, 1889, thereafter referred to as the appointed day. It was by the said order further provided (i) That the order should not affect the operation of the said Acts nor anything done thereunder prior to the appointed day. (ii) Proceedings commenced but not completed before the appointed day should be completed as if that order had not been made. (iii) States when proceedings shall be deemed completed. (iv) Provides the transfer of money stocks and funds to the account of Her Majesty's Paymaster General, and further orders that any money in the Commissariat Chest in Jamaica standing to the account of the Commissioners shall be paid to the Treasurer of Jamaica in trust to attend the Order of the Supreme Court of Jamaica (sects. VI, VII) relates to the disposal of unclaimed moneys and the proceedings with reference thereto.

The Act creating a Local Court (Law 17 of 1873 entitled the Incumbered Estates Law, 1873) which was passed on the 19th June, 1873, and came into operation on the 1st September, 1873, continues in force, but upon coming into operation of the Judicature Law, 1879 (Law 24 of 1879), on the 1st January, 1880, the Local Incumbered Estates Court was consolidated with other Local Courts under the name of "The Supreme Court of Judicature of Jamaica."

The rules of this Court form a portion of the General Rules and Orders under the Judicature Law, 1879, published in the Jamaica Gazette of the 13th April, 1882, and came into operation on the 1st July, 1882, as per notification in the Gazette of the 27th April, 1882.

The result is that the Imperial Court has been abolished in Jamaica and the Local Court has been consolidated in the Supreme Court of which it now forms a portion.

It may not be amiss to state as connected with this subject that consignees or factors liens were abolished from and after the 31st July, 1886, by Law 17 of 1885, which provides for the registration in the Record Office of all claims to such liens existing at that date.

ADMIRALTY COURT.

UNTIL the 1st July, 1891, Jamaica possessed a Vice-Admiralty Court under the Imperial Statutes 26 Vic., ch. 24, and 30 and 31 Vic., ch. 45. This Court has ceased to exist under the provisions of "The Colonial Courts of Admiralty Act, 1890," 53 and 54 Vic., chap. 27, passed on the 25th July, 1890, published in the Jamaica Gazette of the 20th November, 1890, page 741 by which these two Statutes are repealed.

By the second section of the last mentioned Statute every Court of Law in a British possession that has therein original unlimited Civil Jurisdiction shall be a Court of Admiralty with the jurisdiction therein mentioned and may for the purpose of that jurisdiction exercise all the powers which it possesses for the purpose of its other civil jurisdiction and such Court is in the Statute referred to as a Colonial Court of Admiralty.

By the Statute it is enacted that the jurisdiction of a Colonial Court of Admiralty shall, subject to the provisions of the Statute be over the like places, persons, matters and things as the Admiralty Jurisdiction of the High Court in England, and may exercise such jurisdiction and have the same regard to International Law and the Committee of Nations as the High Court in England.

The Statute also provides for Local Admiralty appeals and appeals to the King in Council, rules of Court, fees and costs, droits of Admiralty and of the Crown, power to the Admiralty to establish Vice-Admiralty Court Judges and other Officers. The 10th section provides that whenever there is not a formally appointed Vice-Admiral in a British possession the Governor of the possession shall be *ex officio* Vice-Admiral thereof, and the 16th section provides that the Act shall come into force in every British possession on the 1st July, 1891.

Rules of Court were prepared by his Honour the Chief Justice under the 7th section of the Law.

These rules were approved by Her Majesty in Council, on 30th January, 1893, and are published in the Jamaica Gazette of 13th April, 1893.

ESTABLISHMENT OF THE VICE ADMIRALTY COURT.

Office.	Name of Holder.	Salary and other Emolument.	Date of First Appointment to Public Service.
Judge and Commissary	Sir Fielding Clarke, Kt., Chief Justice of Jamaica	...	April, '96
Deputy Judge	Hon. E. A. Northcote, Senior Puisne Judge of the Supreme Court	...	4th Nov., '82
Registrar	O'Connor deCordova	...	1st Nov., '95
Marshal	C. T. Hall	Fees	...
Surrogate	O'Connor deCordova	...	1st Nov., '95

ADMINISTRATOR-GENERAL'S OFFICE.

THE want of a duly authorized Officer to take charge of the property of persons who die either intestate, or without leaving Executors who will act, having for a considerable time pressed itself on the consideration of the Government a law was passed in 1873, Law 34 of 1873, for the appointment of an Administrator-General. Under this law the Administrator-General is bound to administer on the estates, of which the personalty amounts to £50 and upwards, of persons (1) who die intestate without leaving a widower, widow, brother, sister or any lineal ancestor or descendant, or leaving such relative, if no such relative shall take out letters of administration within three months or such other time as may be fixed by the Court; (2) who die leaving a will but leaving no Executor, or no Executor who will act, if no such relative as aforesaid of such deceased shall take out letters of administration within the same period. He may administer on the estate of any person who shall appoint him the sole Executor of his will, but he cannot act as a Co-Executor with any other person. The Administrator-General may be appointed Trustee of any real or personal property in the same way that any other person might be appointed. He may also be appointed Guardian of any Infant, Committee of any Lunatic or Idiot, and Receiver in Chancery.

The Administrator-General is subject to the immediate control of the Supreme Court of Judicature, he being an Officer of that Court and accountable to it for the due and efficient discharge of his duties.

This Department was combined with that of the Stamp Commissioner on the 1st September, 1893, but was again separated on the retirement of Mr. Chapman.

The amending Law, 26 of 1894, provides that the Administrator-General shall be paid such salary as the Governor may from time to time determine; and that all commissions, fees and remuneration of office, other than salary, formerly payable to the Administrator-General, shall be paid into the Public Treasury, and form part of the General Revenue of the Island.

It also provides that all expenses of Clerks and Assistants, together with all expenses incurred in and about the duties of his office, which formerly had to be defrayed personally by the Administrator-General, shall be paid out of the General Revenue.

During the nine months ending 31st December, 1901, there were granted to the Administrator-General Letters of Administration to the Estates of four deceased persons—three with wills annexed. He was appointed, by the Court, Guardian and Trustee of two Estates of one and three infants, respectively, and the Receiver of the properties of two Estates. He also took charge of the effects of three Jamaicans (labourers) who died in Central America.

At the 31st December, 1901, the amount at credit of Estates of Deceased Persons, Lunatics, Receiverships and Trusts was £82,158 5s. 10½d.

The accounts of the Administrator-General are audited and passed half-yearly by the Supreme Court.

BANKRUPTCY.

THE Bankruptcy Law of 1879 declares that the Administrator-General for the time being shall be *ex officio* the Trustee in Bankruptcy, and it places the administration of debtors' estates in bankruptcy in the hands of that Officer, who is directly accountable to the Supreme Court of Judicature. The law as amended by 24 of 1892 places the question of a Bankrupt's discharge, and of the conditions to be attached thereto, in the hands of the Court, and gives the Court the power of inflicting punishment for culpable bankruptcies or other fraudulent transactions. *

The following table shows the number of persons who took the benefit of the Insolvent Debtors' Law during each of the eight years previous to 1868 :—

1861 . 16	1863 . 75	1865 . 39	1867 . 64
1862 . 76	1864 . 40	1866 . 47	1868 . 39

The following table shows the number of persons declared bankrupts in the Supreme Court during each of the last ten years under the provisions of the new Bankruptcy Law :—

1891 . 41	1895-96 . 21	1898-99 . 13
1892 . 24	1896-97 . 22	1899-1900 . 6
1893-94 . 22	1897-98 . 24	1900-1901 . 4
1894-95 . 9		

The judicial statistics of the colony show that the bankruptcies which took place in the period between May, 1840, and May, 1845, (when the full force of Emancipation may be assumed to have been felt) and the 9 years between 1877 and 1885 stood as follows : in the former period the total amount of liabilities was £1,423,371 7s. 5d. and in the latter period the total amount of liabilities was £241,884 19s. 6d.

During the nine months ending 31st December, 1901, there were twenty Provisional Orders in Bankruptcy in the Supreme Court, four of which were revoked, twelve made absolute, one transferred to the Resident Magistrate's Court, and three were pending. An Absolute Order was also granted on the petition of a debtor. Of the five Provisional Orders pending on the 31st March, 1901, three were revoked and one made absolute.

At the 31st December, 1901, the amount at credit of Bankrupt Estates was £9,305 8s. 8½d.

The accounts of the Trustee in Bankruptcy (like those of the Administrator General) are audited and passed half-yearly by the Supreme Court.

ESTABLISHMENT OF THE ADMINISTRATOR GENERAL'S DEPARTMENT.

Office.	Name of Holder.	Salary and other Emolument.	Date of First Appointment to Public Service.
		£ s. d.	
Administrator General and Trustee in Bankruptcy	John M. Nethersole .	400 0 0	1st Sept., '93
First Class Clerk	R. M. Cocking .	300 0 0	1st May, '80
Third Class Clerk	B. O. Clunie .	100 0 0	1st March, '96
Acting Third Class Clerk	A. O. Ritchie .	80 0 0	...
Assistant Clerk	A. F. Aarons† .	120 0 0	...
Typist and Stenographer	Bertha J. Davis† .	78 0 0	...

NOTARIES PUBLIC.

NOTARIES PUBLIC are appointed by the Governor by Commission under the Act 28 Vic. chap. 16, which enacts that they shall be deemed to be officers of the Supreme Court and liable to the summary jurisdiction thereof, and to dismissal by the Governor on a certificate from the Court of misconduct in office.

Commissions of Notaries Public are subject to stamp duty as follow :—

A Commission as Notary Public for the whole island	£10 0 0
Ditto ditto for the City and Parish of Kingston	6 0 0
Ditto ditto for any other parish	3 0 0

*The Amending Law now in force makes it incumbent on Bankrupts to pay 10s. in the £ otherwise their Discharge is suspended for 2 years, and it also provides for the administration of deceased persons estates in Bankruptcy.

† Not on permanent Staff.

Notarial acts are required to be stamped with an impressed stamp of four shillings or an adhesive stamp of five shillings.

The fees demandable by Notaries Public, exclusive of stamps, are as under:—

For subscribing and sealing a protest 20 10 6
 For drawing and preparing same, if so required, at 5/6 per legal sheet of 72 words to the legal sheet.
 For copies of documents therein at 2/6 per legal sheet.

Many other duties than those provided for by the Act 28 Vic., chap. 16, may be performed by a Notary. He is authorised to prepare deeds and wills and to administer oaths and affirmations. Lord Tenterden remarked that many documents passed before Notaries under their notarial seal, which gives them effect in foreign Courts (The King v. the Scriveners' Company 10 B. & C., 518). Large powers are given to Notaries in the colonies by the Brit. Stat. 5 & 6 Wm. IV., chap. 62. They have a lien upon bills, notes, instruments, and documents for their fees. In Brooke's Treatise of the office of a Notary a table of fees furnished by the Honorary Secretary of the Society of Notaries is published. It relates to protests on bills, ships protests and translations, and it is stated that "for matters of greater importance the charge is estimated by the amount of labor and responsibility."

By Law 3 of 1886 it is enacted that deeds executed out of the island may be proved or acknowledged before any Notary Public; and shall be certified under the hand and seal of such Notary Public provided that where any deed purports to have been proved or acknowledged before any Notary Public in any Foreign State or Country there shall be annexed to such deed a certificate under the hand and seal of Her Majesty's Ambassador, Envoy, Minister, Chargé d'Affaires or Secretary of Embassy or Legation, or of Her Majesty's Consul, or any Vice or Acting Consul or Consular Agent of Her Majesty exercising his functions in such Foreign State or Country that the person before whom such deed is so proved is a Notary Public duly commissioned and practising in such Foreign State or Country.

The following gentlemen now hold commissions as Notaries Public:—

Name.	Date of Appointment.	Parish.
Allwood, John	15th April, 1898.	Hanover
Ashenheim, L.	7th January, 1899	Kingston
Bicknell, C. A.	20th April, 1891	St. Catherine
Burke, E. E.	16th July, 1895	St. Mary
Calder, Charles MacClair	5th April, 1882	St. Elizabeth
Calder, Charles MacClair	1st September, 1882	Westmoreland
Clarke, C. Lister	5th September, 1896	Westmoreland
Corinaldi, G. L. P.	26th July, 1886	St. James
Davis, H. E. H.	21st August, 1886	The whole Island
Farguharson, A. W.	2nd June, 1890	The whole Island
Goffe, C. H. C.	4th April, 1889	St. Mary
Grant, A. C.	15th February, 1883	St. James
Gray, W. Bagget	5th May, 1879	Kingston
Gunter, G. G.	18th November, 1890	The whole Island
Hart, Daniel	12th November, 1880	The whole Island
Haughton, R. S.	5th May, 1877	St. Thomas
Jaquet, Sidney	26th February, 1896	The whole Island
Lynch, E. B.	30th December, 1870	Spanish Town
Lynch, E. L.	20th January, 1896	Portland
Marshall, J. S.	17th October, 1881	St. Thomas
Miltholland, J. F.	29th April, 1893	The whole Island
Musson, J. T.	28th July, 1883	Kingston
Nunes, Chas. A.	16th March, 1889	Trelawny
Ogilvie, C. M.	11th April, 1891	The whole Island
Orrett, W. H.	17th December, 1895.	Kingston
Peynado, S. C.	1st April, 1882	St. Elizabeth
Robertson, William M.	19th April, 1879	Westmoreland
Smith, E. G. O.	4th March, 1887	The whole Island
Tomlinson, A. E.	29th April 1892	Hanover
Walcott, R. A.	17th March, 1885	The whole Island
Watson, S. H.	23rd August, 1878	Kingston
Watson, J. R.	16th September 1897.	St. Thomas

RESIDENT MAGISTRATES COURTS.

On the coming into operation on the 2nd April, 1888, of Law 43 of 1887, the Resident Magistrates Law, 1887, the District Courts, which had been in operation since the year 1867, ceased to exist. Under this Law the Resident Magistrate not only presides in the Court of Petty Sessions but holds a Court of his own, where he sits alone. Almost the same jurisdiction as that of the former District Courts is conferred upon the Resident Magistrates Court, and it is the Intermediate Court between the Supreme Court and the Courts of Petty Sessions. There is a Resident Magistrate's Court for each parish of the island, with as many Stations as may from time to time be fixed by the Governor.

The Governor is empowered to appoint not less than nine and not more than fourteen Resident Magistrates for the Resident Magistrates' Courts, and an Assistant Resident Magistrate for the Parish of Kingston. Each Resident Magistrate has the Resident Magistrate's Court of one Parish assigned to him. But in addition to this a Resident Magistrate shall, if the Governor so direct, also have and exercise the jurisdiction of the Resident Magistrate's Court in any other Parish or Parishes, either generally, or at such one or more stations therein as may from time to time be assigned to him by the Governor. The Resident Magistrate's Court for the Parish of Hanover has been assigned to the Resident Magistrate for the Parish of Westmoreland, and the Resident Magistrate's Court for the Parish of Trelawny has been assigned to the Resident Magistrate for the Parish of St. James.

Every Resident Magistrate is Coroner for the parish or parishes to which he is assigned by the Governor.

The qualifications for a Resident Magistrate are that he must be a member of the English or Irish Bar, or of the Faculty of Advocates of Scotland, or a Solicitor of the Supreme Court of Judicature of England, Scotland, Ireland or Jamaica, or a Writer to the Signet of Scotland.

The Resident Magistrates Law also provides for the appointment of Clerks to the Courts in the several parishes, whose qualifications are the same as those of a Resident Magistrate, or has passed an examination under Law 16 of 1891 equal to that required of an Articled Clerk presenting himself for examination prior to being admitted as a Solicitor, of Assistant Clerks of the Courts, and of Bailiffs of the Resident Magistrate's Courts.

Tariff of Fees in the Resident Magistrates' Courts for Practitioners, for Court Fees, and for Bailiff's Fees framed pursuant to the authority in that behalf, contained in Section 8 of Law 36 of 1898, A Law to amend the Resident Magistrates Law, 43 of 1887.

FEES FOR PRACTITIONERS.

The following shall be the scale of costs and fees, as well between party and party, as between Solicitor and client, payable in all cases in the Resident Magistrate's Court where Solicitor's costs or Counsel's fees shall be awarded, except where by any Statute or Law special provisions as to costs or fees have been enacted.

Solicitor's costs in contested cases in Common Law and equity, when a Barrister is not employed:—

When the amount recovered or the value of the claim does not exceed £10	£2	2	0
When the amount recovered, or the value of the claim exceeds £10 and does not exceed £20	3	3	0
When the amount recovered, or the value of the claim exceeds £20 and does not exceed £30	4	4	0
When the amount recovered, or the value of the claim exceeds £30 and does not exceed £50	5	5	0
When the amount recovered, or the value of the claim exceeds £50 and does not exceed £200	7	7	0
Where a Barrister is employed, one half the above rates.			

In cases which are not contested—Common Law.

Where the amount recovered does not exceed £10	0	13	0
Where the amount recovered exceeds £10 and does not exceed £20	0	17	0
Where the amount recovered exceeds £20 and does not exceed £50	1	8	0

Provided that when the defendant satisfies the plaintiff's claim within four clear days of the service of the summons, the defendant will not be liable to pay a larger sum for Solicitor's costs than the amount prescribed in the following table:—

In cases where the claim does not exceed £10	£0 8 0
Where the claim exceeds £10 and does not exceed £20	0 12 0
Where the claim exceeds £20 and does not exceed £50	0 18 0

EQUITY.

Cases going by default or settled before hearing	3 3 0
--	-------

Fees to Counsel.

When the subject matter or the sum recovered does not exceed £10	1 1 0
When the subject matter or the sum recovered exceeds £10 and does not exceed £50	2 2 0

to	3 3 0
When the subject matter or the sum recovered exceeds £50	5 5 0

When the trial lasts more than one whole day, or is adjourned for want of time, further consideration, or upon payment of the costs of the day, a refresher may be allowed by order of the Judge not exceeding £1 ls., in cases where the subject matter or the sum recovered exceeds £20 and does not exceed £50; and where the subject matter or sum recovered exceeds £50, from £1 ls. to

In Equity Cases where, from the number of attendances or from the difficulty of the case, the Judge shall think the highest of the above fees insufficient remuneration for the services performed, or when any such case shall have required extraordinary skill and labour, and the same has been satisfactorily and speedily disposed of, the Judge may augment the Solicitor's costs and Counsel's fees charged on the basis of this tariff by a further sum not exceeding £10.

In any action in which the title to any real or personal property is bona fide in dispute, or which is brought to try a right in addition to or irrespective of a right to damages, the Judge may allow to the successful party such costs as he may think fit, not exceeding in amount what would be allowed if the demand exceeded £200.

In any action where the trial has, in the opinion of the Judge, been unnecessarily protracted by reason of the calling of unnecessary witnesses or otherwise by the conduct of the Solicitor or Counsel in unnecessarily prolonging the proceedings, the Judge shall be empowered to award in addition to the above rates, costs not exceeding £3 3s. per day for every day of the trial after the first day.

In Actions under Section 138 of the Principal Law and Judgment Summonses.

Costs as provided by Law 39 of 1894.

In cases when an order is made under section 210 of the Principal Law, in addition to the costs which may be awarded on the recovery of the amount, Solicitor's costs may be allowed on the following scale:—

Where the judgment debt does not exceed £5	£0 10 0
Exceeding £5 and not exceeding £10	0 15 0
Exceeding £10 and not exceeding £25	0 18 0
Exceeding £25	1 1 0

PROBATE AND ADMINISTRATION.

In non-contentious cases when the real and personal estate does not exceed £100	2 2 0
Exceeding £100	3 3 0
In contentious cases where the real and personal estate does not exceed £100	5 5 0
Exceeding £100	7 7 0
In contentious cases where a Barrister is employed, one half the above rates.	

Fees to Counsel.

£3 3s. in cases up to £100.

£5 5s. in cases exceeding £100.

LAND.

In any contested or non-contested suit under the Land jurisdiction of the Court, inclusive of any claim for rent or mesne profits (Section 77 to 98 of the Resident Magistrates Law, 1887, inclusive):—

£2 2s. to £7 7s. in the discretion of the Judge when Counsel is not employed.

When Counsel is employed £1 ls. to £2 12s. 6d.

Fees to Counsel.

£2 2s. to £5 5s. in the discretion of the Judge.

REPLEVIN AND INTERPLEADER.

£2 2s. to £5 5s. the discretion of the Judge when Counsel is not employed.

When Counsel employed, £1 ls. to £2 12s. 6d.

Fees to Counsel.

£2 2s. to £5 5s. in the discretion of the Judge.

New Trial.

On every motion for a new trial . . . £0 10 6
Costs of new trial to be allowed on same scale as the original trial.

Adjournment.

For attendance in Court when the case is called on and adjourned . . . 0 5 0

Arbitration.

Attending reference with Counsel or without Counsel, the same as at the hearing in Court of a contested case.

Fee to Counsel for each sitting, sum paid not exceeding the rate payable on the trial of a case of the same amount in Court.

Witnesses' expenses, as provided by Law 35 of 1896.

Note—Costs of Counsel and Solicitor, or of a Solicitor on attending reference shall be in the award of the arbitrator, unless otherwise provided by the order of reference.

Travelling Expenses.

No travelling expenses shall be allowed for Barristers or Solicitors, except by the special direction of the Judge, which direction the Judge is hereby authorized to give if he thinks the travelling expenses ought to be allowed. When any such direction is given the Judge shall himself fix the amount to be allowed.

Appeal.

Lodging an appeal including all that is required to be done by the appellant before transmission of the papers to the Court of Appeal . . . £1 1 0

Note—The costs of an appeal after the transmission of the papers to the Court of Appeal will be regulated by the order of the Court of Appeal.

When the defendant is successful, Solicitor's costs and Counsel's fees shall be on the basis of the above scales, but calculated on the amount claimed, or, when the matter does not admit of such calculation, on the value of the property or thing in dispute.

Applications for Sale of Lands under Section 206 of the Resident Magistrates Law, 1887.

In cases where the judgment debt and costs have been satisfied, or the application is withdrawn within 14 days of the service of the order for the sale of the land . . . £2 2 0

In addition to the above fee of £2 2s. in cases where the land sold realizes less than £20 . . . 1 1 0

More than £20 but less than £50 . . . 2 2 0

More than £50 but less than £100 . . . 3 3 0

More than £100 . . . 5 5 0

Provided that where from the number of parties to be served, or from the course adopted by the owner of the land, or any claimant or encumbrancer, the Judge shall be of opinion that the above scale does not afford sufficient remuneration for the necessary work connected with or incident to the application, he may allow the Solicitor a further sum not exceeding . . . 5 5 0

When costs of parties other than the judgment creditor's are awarded, the Judge shall fix the amount of such costs.

COURT FEES.

The following shall be the scale of fees payable in all cases to the Clerk of the Court by the party requiring anything to be done in respect of which any such fee is payable:

On lodging every Plaintiff and issuing Summons thereon, where amount claimed does not exceed £2 . . . £0 2 0

On lodging every Plaintiff and issuing Summons thereon, where amount claimed exceeds £2 . . . 0 0 6

in the £ or part of the £.

This scale shall apply to Fees required by Section 2 of Law 10 of 1899, to be paid by any Defendant giving notice of a counter-claim.

Provided that in Plaints for the recovery of damages for trespass to land (other than claims under the Cattle Trespass Law) the minimum Fee payable on lodging a Plaintiff shall be . . . 0 10 0

On each Judgment Summons . . . 0 4 0

The same Fee shall be paid on the occasion of giving any notice under Section 210.

On every application for the sale of land under Section 206 of Law 43 of 1887 . . . 0 15 0

Every original Subpoena (which may include 3 persons) . . . 0 1 0

Entering notice of Special defence . . . 0 1 0

Every search in the books (for every three hours or part thereof) . . . 0 1 0

issuing Warrant to Levy, of Commitment, of Attachment, of Execution, or any other warrant	£0	1	0
Copies of evidence or documents, or extracts from or copies of the books for every sheet of 160 words, or fraction of a sheet	0	0	6
For entering every Appeal	0	10	0
In addition there shall be paid by the Appellant, at the rate above prescribed, for copying the evidence, judgment and such documents as require to be copied for the Court of Appeal before the papers shall be transmitted to the Court of Appeal.			
On lodging every Plaint or other document requiring transmission through the post	0	0	6

NOTE.—In all plaints for the recovery of any debt or damages the Court fees shall be estimated on the amount of the demand; but where the plaintiff recovers less than the amount of his claim the difference between the Court fees, according to that amount, and the Court fees, according to the amount recovered, shall be paid by the plaintiff and shall not be charged as costs against the defendant.

REPLEVIN.

For a warrant to replevy	£0	2	6
For a replevin bond, when the claim or value of the property does not exceed £20	0	2	6
Where it exceeds £20	0	5	0

In an action of Replevin where the property sought to be replevied has been seized as a distress, the amount claimed shall be deemed to be the amount of the rent or other claim in respect of which such property has been distrained, or the value of the property sought to be replevied, whichever shall be the smaller amount; in any other case it shall be deemed to be the value of the property sought to be replevied, which value shall in the first instance be assessed by the plaintiff. Provided that the Judge at the hearing shall assess such value, and shall direct by whom, and when and how, any excess over the fees originally paid shall be paid.

INTERPLEADER.

In all cases (to be paid by the Claimant before the issue of the Summons)	£1	0	0
---	----	---	---

ON ASSIGNMENT OF JUDGMENT.

For recording each Assignment	0	5	0
---	---	---	---

LAND.

On all Plaints brought within the Land Jurisdiction of the Resident Magistrates Court (exclusive of any claim for rent or mesne profits)	0	15	0
On any claim for rent or mesne profits in addition there shall be paid the Fee of in the pound on the amount of the claim	0	0	9

EQUITY.

Where the fee varies according to the amount claimed it shall, in proceedings in Equity be calculated,—in proceeding under sub-section 1 of section 99, on the value of the estate against or for an account or administration of which demand is made,—in proceedings under sub-section 2, on the value of the trust estate or fund,—in proceedings under sub-section 3, on the amount of the mortgage, charge or lien,—in proceedings under sub-section 4, on the value of the property,—in proceedings under sub section 5, on the value of the trust, estate or fund, to which the proceeding relates,—in proceedings under sub-section 6, on the value of the property of the infant,—in proceedings under sub-section 7, on the value of the property, stock or credits of the partnership,—in proceedings under sub-section 9, on the value of the property to which the suit relates,—in proceedings under sub-section 10, (Section 14 of Law 34 of 1888) on the value of the property affected by the deed or instrument. Provided always, that no single Fee shall in any case exceed the amount of forty shillings.

There shall also be paid in all proceedings in Equity, the Fees following, that is to say:—

On each order for injunction	£0	5	0
Drawing up and entering any order, interlocutory or final, not being an order for an injunction	0	2	6
Each notice to party, creditor or other claimant	0	1	0
Filing defendant's admission or disclaimer	0	1	0
For each sitting in which the Clerk is employed in taking accounts, or making enquiries, or acting as special examiner	0	5	0
For every additional hour, or part of one hour, beyond one hour	0	3	0
Preparing report and certificate, per sheet of one hundred and sixty words, and each fraction of a sheet	0	1	0
Entering any such report and certificate	0	5	0
On each return of summons, notice or warrant	0	1	6

On each common petition or motion	.	.	£0 2 6
On each suggestion	.	.	0 2 6
On each bond or recognisance	.	.	0 2 6

PROBATE AND ADMINISTRATION.

The Tariff of Court Fees framed on the 14th of January, 1899, was amended by the Governor in Privy Council on 3rd Dec., 1902, and now stands as follows:—

I. When the value of the Personal Estate does not exceed £20 and the value of the Real Estate does not exceed £50.

For filing Affidavit or Oath of Executor or Administrator with the Will annexed, every Affidavit of an attesting witness and Bond and for grant of Probate or Letters of Administration with the Will annexed and recording the Probate and Will in the Court, the stamps to be affixed to the Oath of Executor or Administrator	.	.	£0 5 0
For filing Affidavit or Oath of Administrator and Bond and for grant of Letters of Administration and recording the Letters of Administration, the stamps to be affixed to the Oath of Administrator	.	.	0 5 0
For certificate of the Registrar of the Supreme Court the fee payable under Law 33 of 1868	.	.	0 2 0
To the Deputy Keeper of the Records the fee payable on recording the Will as prescribed by Rules made under Law 6 of 1879.	.	.	
On every Inventory, when the same shall be under or amount to six hundred words and the like sum for every number of six hundred words and for every fractional part of such number of words as provided by Law 33 of 1868 as amended by Law 32 of 1869.	.	.	0 1 6
On lodging a Caveat	.	.	0 1 0

II. In cases to which the fees in Table I do not apply and when the value of the Personal Estate does not exceed £100.

On every Affidavit or Oath of Executor or Administrator	.	.	£0 5 0
For certificate of the Registrar of the Supreme Court on the necessary reference to him, including the fee of 2s. payable under Law 33 of 1868	.	.	0 7 0
On every Affidavit of attesting witness in proof of the execution of a Will or Codicil	.	.	0 5 0
On every Bond	.	.	0 5 0
For recording Probate or Administration Papers and for making each copy thereof, for each legal sheet of 160 words and each fraction of a sheet	.	.	0 0 6
To the Deputy Keeper of the Records, the fee payable on recording the Will as prescribed by Rules made under Law 6 of 1879.	.	.	
For grant of Letters of Administration or grant of Probate	.	.	0 5 0
On every Inventory the fee payable under Law 33 of 1868 as amended by Law 32 of 1869.	.	.	
On lodging a Caveat	.	.	0 1 0

III. When the value of the Personal Estate exceeds £100.

On every Affidavit or Oath of Executor or Administrator	.	.	1 10 0
On every affidavit of attesting witness in proof of the execution of a Will or Codicil	.	.	1 5 0
For certificate of the Registrar of the Supreme Court including the fee of 2s. payable under Law 33 of 1868	.	.	0 7 0
On every Will Bond and on every Administration Bond after the rate of three pounds per centum thereon on the value of the personal estate as provided by Law 33 of 1868 as amended by Law 11 of 1898.	.	.	
On every grant of Probate	.	.	1 10 0
On every grant of Letters of Administration	.	.	1 10 0
On every Inventory the fee payable under Law 33 of 1868 as amended by Law 32 of 1869.	.	.	
On every certificate of the proceedings of the Court	.	.	1 12 6
For recording Probate or Administration Papers and for making each copy thereof, for each legal sheet of 160 words and each fraction of a sheet	.	.	0 0 6
To the Deputy Keeper of the Records the fee payable on recording the Will as prescribed by Rules made under Law 6 of 1879.	.	.	
For every inspection of Books	.	.	0 1 0
On lodging a Caveat	.	.	0 1 0

IV. Applications for Probate under Law 13 of 1884.

Devises or persons interested in Real Estate applying for Probate of any Will shall be required to pay:—

A. When the value of the Real Estate does not exceed £100 the fees prescribed by Table II so far as the same are applicable.

B. When the value of the Real Estate exceeds £100 the fees prescribed by Table III. Provided that in respect of these applications the words "Affidavit or Oath of Executor" shall be deemed to apply to and include Affidavit of the Devisee or other person interested in the Real Estate.

V. In any contentious proceeding, any fee payable that is ordinarily calculated on the amount claimed shall be calculated on the value of the estate to which such proceeding relates. Provided that no single fee shall exceed forty shillings.

CRIMINAL.

In any cases arising out of charges lodged on the part of the public by the Attorney General, or by any person acting under his instructions, or by any Resident Magistrate, or by any two Justices of the Peace, or by any person acting under the instructions of any Parochial Board, or by any Public or Parochial Officer whose duty it is as such to lodge such charge, or by any Officer, Sub-Officer, or Constable of the Jamaica Constabulary Force in any matter in which it is his duty as such to lodge such charge, no Court fee shall be required.

In all other cases the following Court Fees shall be paid:—

In all Summary proceedings in a Resident Magistrate's Court the Fees shall be the same as in the Court of Petty Session.

The fees payable in Summary Cases, shall be payable in Indictable Cases, in so far as the same are applicable; and in respect of the following proceedings to which no such Fee is applicable, the following Fee shall be paid:—

For every Indictment

£1 0 0

Provided that no Court Fee shall be paid upon any indictment under "The Act to consolidate and amend the Law relating to Offences against the Person" (27 Vic., c. 32), or for Larceny or under the "Act to consolidate and amend the Statute Laws relating to Larceny and other similar Offences" (27 Vic., c. 33), or under the "Act to consolidate and amend the Statute Laws relating to Malicious Injuries to Property" (27 Vic., c. 34), or under the Prædial Larceny Law, or for the offences of Forceful Entry and Detainer of Land.

On lodging every appeal under section 270

1 0 0

NOTE—No Court Fee shall be payable for any Warrant of Commitment for an insult to a Judge, or for misbehaviour in Court, or for any process issued or action taken by the immediate direction of the Judge without any application by any party.

BAILIFFS' FEES.

Bailiffs' Fees.		Amount of Demand.	
		Not exceeding £20.	Exceeding £20.
		s. d.	s. d.
Taking recognizance or security		1 0	2 0
Inquiry into sufficiency of security		1 0	1 6
Affidavit of service of summons out of jurisdiction		1 0	1 0
Serving every summons, or subpoena, or other document within one mile of Court House		1 0	1 0
If above one mile, then extra for every other mile. In the case of two or more defendants residing at the same place, mileage for one defendant only		0 6	0 6
Keeping possession of goods till sale, per day, not exceeding five days		1 0	2 0
For the delivery of goods replevied		5 0	10 0
Commitments.	Taking every prisoner to prison, including all expenses and assistants, per mile, or part of a mile	1 0	1 0
	Provided that where there is a railway, tramway, omnibus, mail coach, or other public conveyance, the lowest fare for himself, both ways, and for the prisoner, one way only, will be allowed; but in such a case, he will be allowed a further sum to be calculated on the following scale:—		
	Where the distance to be travelled in conveying the debtor to prison is		
	Less than 2 miles.	Above 2 miles and not exceeding 20 miles.	Exceeding 20 miles.
	1s. only.	5s. only.	8s. per day.

Where the judgment debtor pays the judgment debt before being actually lodged in prison, the Bailiff will be entitled to claim all expenses necessarily incurred, not exceeding 1s. per mile actually travelled.

For the appraisement of goods distrained, three-pence in the pound on the value.

For the sale of levies and delivery of goods one shilling in the pound on the net proceeds of the sale. Advertisements and catalogues when necessary sums actually paid.

In cases other than levies, where the Bailiff by order of the Resident Magistrate acts as Auctioneer to conduct any sale of property, real or personal, ordered by a Resident Magistrate's Court to be sold, his remuneration shall be according to such special terms as the Resident Magistrate shall fix, not exceeding the rate of two-and-a-half per centum on the first £100 gross proceeds, and at the rate of one-and-a-quarter per centum on any sum in excess of £100. Provided always that in cases where the property to be sold consists wholly or to a great extent of personal effects, or live stock, and the like property, the Resident Magistrate may award to the Bailiff further remuneration, not exceeding the rate of £2 per centum. Provided that such fees shall not include advertisements.

When any mileage money shall be payable on the service or execution of any process, such mileage money shall be charged and reckoned from that Court House of the parish, where a Bailiff or Assistant Bailiff is stationed which is nearest to the residence of the person against whom such process shall have been issued.

A commission of two-and-a-half per centum on receiving money instead of execution shall be paid to the Bailiff in addition to the foregoing.

HOLDING OF COURTS.

Under Section 61 of Law 43 of 1887 as amended it is the duty of every Resident Magistrate on or before the 31st day of October in each year to fix the times and places for the holding during the ensuing year of Courts of Petty Sessions and Resident Magistrates' Courts throughout the parish or parishes assigned to him by the Governor.

These fixtures are however subject to the approval of the Governor in Privy Council, who may alter the times and places proposed as he may see fit. Should a Resident Magistrate fail to fix the times and places within the time afore said, it is lawful for the Governor in Privy Council to fix them without reference to the Resident Magistrate.

The Law also requires that notice of the times and places fixed for the holding of the Courts shall be published in the Gazette, and shall be put up in some conspicuous place in each Court House in the parish and in the Office of the Clerk, at least one month before the time appointed for the holding of the Courts. This provision applies also to any alteration in the times fixed, which it may be found desirable to make, but does not in any way interfere with the powers of the Resident Magistrate or in his absence, of a Justice of the Peace, or failing a Justice, of the Clerk or Assistant Clerk, by declaration in open Court, to adjourn any Court to any day or place whether or not such day or place has been fixed and approved as provided in the first paragraph of Section 61.

The Resident Magistrate has the power also to hold his Court for the exercise of its Criminal Jurisdiction at any time and place that he may see fit.

Power is given by Section 62 to the Resident Magistrate to sit in Chambers and there to make Orders as to the mode of trial of persons brought before him charged with any indictable offence, to hear and determine any application for a change of venue from one station to another in his parish, for any stay of execution, for a habeas corpus to bring up any witness or prisoner, and any application respecting the taxation of costs, and also any unopposed application for Probate or Administration, and also any application that may properly be made *ex parte* and without notice to the other side.

A sitting in Chambers may be fixed by the Resident Magistrate for any place or time, and he has jurisdiction to act without notice of such sitting being given.

In order to provide the means of dealing as early as possible with persons charged with indictable offences, the law enacts that the Resident Magistrate shall at all times be deemed to be sitting in Chambers for the purpose of making Orders under Section 250, as to the mode of trial of such persons.

The Resident Magistrate may refer any matter brought before him in Chambers to be disposed of in Court, if owing to its importance or for any other reason he thinks it should be so disposed of.

The following Tables give the place and dates of holding of the Resident Magistrates Courts for the year 1908:—

RESIDENT MAGISTRATES COURTS.

Parish.	Court Station.	Jan.	Feb.	March.	April.	May.	June.	July.	Aug.	Sep.	Oct.	Nov.	Dec.
Kingston	<i>Civil Business.</i> Kingston	19	16	16	20	18	22	20	—	21	19	16	14
	<i>Criminal Business.</i> Kingston	Every	Wed	Wed	unless appointed by the Resident Magistrate.	it be a Public Holiday, and on any other day.	the Resident Magistrate.	Holiday		on any other day.			
St. Andrew	<i>Criminal Business.</i> Halfway-Tree	8.15 22.29 6.20 13.27	5.12 19.26 8.17 10.24	6.12 19.26 8.17 10.24	2.9.16 23.30 7.21 11.28	7.14 21.28 5.19 12.26	4.11 18.25 2.16 9.23	2.9.16 23.30 7.21 14.28	6.13 20.27 4.18 11.25	3.10 17.24 1.15 8.23	1.8.15 19.26 6.20 13.27	5.12 19.26 8.17 10.24	8.10.17 24.31 1.15 8.22
	<i>Civil Business.</i> Halfway-Tree	9	13	13	3	8	12	10	14	11	9	13	11
	Gordon-Town	6.20	8.17	8.17	7.21	5.19	2.16	7.21	4.18	1.15	6.20	8.17	1.15
	Sony Hill	13.27	10.24	10.24	14.28	12.26	9.23	14.28	11.25	8.22	13.27	10.24	8.22
St. Thomas	<i>Criminal Business.</i> The Clerk will attend at Bull Bay on Wednesday unless it be a Public Holiday.	Every	Wed	Wed	the second Wednesday in each month	a Public Holiday.	Public Holiday	Public Holiday	month	to issue process.			
	Morant Bay	8.23	5.19	5.19	2.16	7.21	4.18	2.16	6.20	3.17	8.22	5.19	8.17
	Bath	16	13	13	17	8	12	10	14	11	16	13	11
	Cedar Valley	6.20	8.17	8.17	7.21	5.19	9.23	7.21	4.18	8.22	6.20	8.17	1.15
Portland	<i>Civil Business.</i> Morant Bay	13	10	10	14	12	16	14	11	15	13	10	8
	Bath	22	19	19	16	21	18	16	20	17	22	19	17
	Eastington	16	13	13	17	8	12	10	14	11	16	13	11
	Cedar Valley	20	17	17	21	19	23	21	18	23	20	17	15
Port Antonio	<i>Criminal Business.</i> Port Antonio	Every	Tues	except	it be a Public Holiday.	Public	Holiday	Holiday	13.27	10.24	15.29	12.26	10.21
	Buff Bay	16.23	12.26	12.26	9.23	14.28	11.25	9.23	14.28	11.25	16.30	13.27	11.23
	Hope Bay	16.30	13.27	13.27	8.34	15.23	12.26	10.24	14.28	4.18	9.23	6.20	4.18
	Manchioneal	9.23	6.20	6.20	3.17	8.22	5.19	3.17	7.21	4.18	9.23	6.20	4.18
Port Antonio	<i>Civil Business.</i> Port Antonio	12	9	9	20	11	8	13	10	14	12	16	14
	Buff Bay	29	26	26	23	28	25	28	27	24	29	26	21
	Hope Bay	30	27	27	24	29	26	24	28	25	30	27	23
	Manchioneal	23	20	20	17	22	19	17	21	18	23	20	18

RESIDENT MAGISTRATES COURTS, continued.													
Parish.	Court Station.	Jan.	Feb.	March.	April.	May.	June.	July.	Aug.	Sep.	Oct.	Nov.	Dec.
St. Mary	<i>Criminal Business.</i>												
	Port Maria	9.23	6.20	6.20	6.24	8.22	5.19	10.24	7.21	11.25	9.23	6.20	4.18
	Annotto Bay	12.26	9.23	9.23	14.27	11.26	8.22	13.27	10.24	14.28	12.26	10.23	7.21
	Richmond	13.30	10.27	10.27	15.29	12.29	9.26	14.31	11.26	15.30	13.30	11.27	8.23
	Lucky Hill	19	16	16	20	18	15	20	17	21	19	16	14
St. Ann	<i>Civil Business.</i>												
	Port Maria	5	2	2	7	4	2	6	4	7	5	2	1
	Annotto Bay	27	24	24	28	27	23	28	25	29	27	24	23
	Richmond	14	11	11	17	13	10	15	12	16	14	12	9
	Lucky Hill	19	16	16	20	18	15	20	17	21	19	16	14
St. Ann	<i>Civil Business.</i>												
	St. Ann's Bay	5	2	2	6	4	8	6	10	7	5	2	7
	Moneague*	7	4	4	1	6	3	1	5	2	7	4	2
	Ocho Rios*	14	11	11	8	13	10	8	12	9	14	11	9
	Brown's Town	9	6	6	3	1	5	3	7	4	2	6	4
Trelawny	<i>Criminal Business.</i>												
	St. Ann's Bay	12.26	9.23	9.23	14.27	11.25	22.29	13.27	10.24	14.28	12.26	10.23	14.28
	Moneague*	7	4	4	1	6	3	1	5	2	7	4	2
	Ocho Rios*	14	11	11	8	13	10	8	12	9	14	11	9
	Brown's Town	On the same dates as the Petty Sessions Courts.											
Trelawny	<i>Civil Business.</i>												
	Falmouth	5	2	2	6	4	2	6	4	7	5	2	7
	Clarks Town†	7	4	4	8	6	3	8	5	9	7	4	9
	Ulaters Spring	22	19	19	23	21	18	23	20	24	23	19	24
	† Contested cases in which Solicitors are engaged on both sides will be heard in Falmouth.												
St. James	<i>Criminal Business.</i>												
	Falmouth	6.20	3.17	3.17	7.21	5.19	2.16	7.21	4.18	8.22	6.20	3.17	8.22
	Clarks Town	7.21	4.18	4.18	8.22	6.20	3.17	8.22	5.19	9.23	7.21	4.18	9.23
	Ulaters Spring*	22	19	19	23	21	18	23	20	24	22	19	24
	<i>Civil Business.</i>												
St. James	Montego Bay	12.13	9.10	9.10	14	11.12	8.9	13.14	10.11	14.15	12.13	10	14.15

* The Resident Magistrate will attend at the Court Houses at Moneague and Ocho Rios in addition to the dates fixed, as occasion may require. The Clerk of the Courts will attend at the Court Houses at Moneague and Ocho Rios the third and fourth Wednesdays in every month for the purpose of issuing process.

RESIDENT MAGISTRATES COURTS, continued.

Parish.	Court Station.	Jan.	Feb.	March.	April.	May.	June.	July.	August.	Sept.	Oct.	Nov.	Dec.
St. James, contd.	<i>Criminal Business.</i>	Every	Friday	except	it be a	Public	Hol day.						
	Montego Bay	14	11	11	15	13	10	15	12	16	14	11	16
	Montpelier	19	16	16	20	18	16	20	17	19	19	16	21
	Adelphi	26	23	23	27	26	22	27	24	28	26	23	28
	Spring Mount												
Hanover	<i>Criminal Business.</i>	14.28	11	11.25	8.22	13.27	10.24	8.22	12.26	9.23	14.28	11.25	9
	Lucas*	16	13	13	23	15	12	10	14	11	16	13	8
	Green Island	23	20	20	17	22	19	17	21	18	23	20	18
	Miles Town	29	...	26	...	28	...	23	...	24	...	26	—
	Sandy Bay												
Westmoreland.	<i>Civil Business.</i>	15	12	12	9	14	11	9	13	10	15	12	10
	Lucas	16	13	13	23	15	12	10	14	11	16	13	8
	Green Island	23	20	20	17	22	19	17	21	18	23	20	18
	Miles Town	29	—	26	—	28	—	23	—	24	—	26	—
	Sandy Bay												
Westmoreland.	<i>Criminal Business.</i>	Every	Tuesday	in the	year except it be a	Public Holiday.	No	Court	will be	held on	the 8th		
	Savanna-la-Mar	9	6	6	8	8	5	3	7	4	9	6	4
	Little London	19	—	16	—	18	—	13	—	14	—	16	—
	Bluefields	21	18	18	15	20	17	15	19	16	21	18	16
	Whithorn	22	19	19	16	21	18	16	20	17	22	19	17
St. Elizabeth	<i>Civil Business.</i>	7	4	4	1	6	3	1	5	2	7	4	2
	Savanna-la-Mar	21	18	18	15	20	17	15	19	16	21	18	16
	Whithorn	22	19	19	16	21	18	16	20	17	22	19	17
	Bethel Town												
	Black River	6.7.20.21	3.4.17.18	3.4.17.18	7.8.21.22	5.6.19.20	2.3.16.17	7.8.21.22	4.5.18.19	9.22.23	6.7.20.21	3.4.17.18	8.9.22.23
St. Elizabeth	<i>Criminal Business.</i>	2.16.23	6.20.27	6.20.27	8.17.24	8.22.29	6.19.26	8.17.24	7.21.28	4.18.25	2.16.23	6.20.27	4.11.18
	Black River	14	11	11	15	13	10	15	12	16	14	11	16
	Santa Cruz	15	12	12	16	14	11	16	13	17	15	12	17
	Cheltenham	24	21	21	25	30	27	25	29	26	24	28	19
	Malvern												
St. Elizabeth	<i>Civil Business.</i>	13	10	10	14	12	9	14	11	15	13	10	16
	Black River	9	13	13	17	15	12	10	14	11	9	13	11
	Santa Cruz	15	12	12	16	14	11	16	13	17	15	12	17
	Malvern												
	Balaclava												

* Petty Sessions Courts will be held at Lucas on every Wednesday in the year except it be a Public Holiday.

RESIDENT MAGISTRATES COURTS, continued.

Parish.	Court Station.	Jan.	Feb.	March.	April.	May.	June.	July.	Aug.	Sep.	Oct.	Nov.	Dec.
Manchester	<i>Criminal Business.</i>												
	Mandeville	2.9.16 28.0	6.13.20 27	6.13.20 27	3.17.24	1.8.15 23.29	5.12.19 26	3.10.17 24.31	7.14.21 28	4.11.18 25	2.9.16 28.30	6.13.20 27	4.11.18
	Porus	6	3	3	7	5	2	7	4	1	6	3	1
	Cottage	13	10	10	14	12	9	14	11	8	13	10	8
	Wigton	8	12	12	9	14	11	9	13	10	8	12	10
	Christiana	19	16	16	20	18	16	20	17	21	19	16	21
	<i>Civil Business.</i>												
	Mandeville	27	24	24	28	26	23	28	25	22	27	24	23
	Porus	23	19	19	15	21	18	23	20	17	22	19	1
	Cottage	29	26	26	23	23	25	30	27	24	29	26	8
Clarendon	Wigton	26	23	23	27	25	29	27	24	28	26	23	10
	Christiana	19	16	16	20	18	16	20	17	21	19	16	21
	<i>Criminal Business.</i>												
	Chapelton	7.13.20 27	4.10.17 24	4.10.17 24	1.7.14 21	6.12.19 26	3.9.16 23	8.14.21 28	5.11.18 25	2.8.15 23	7.13.20 31	4.10.17 24	1.9.15
	May Pen	8.16.22 29	5.12.19 26	5.12.19 26	2.9.16 23	7.14.21 28	4.11.18 25	9.16.23 30	6.13.20 27	3.10.17 24	8.16.22 29	5.12.19 26	8.10.17
	Frankfield	14.28 9	11.25 6	11.25 6	8.22 3	13.27 8	10.24 5	15.29 10	12.23 7	9.23 4	14.28 9	11.25 6	2.16 11
	Alley												
	<i>Civil Business.</i>												
	Chapelton	21	18	18	15	20	17	22	19	16	21	18	9
	May Pen	15.29	12.26	12.26	9.23	14.28	11.25	16.30	13.27	10.24	16.39	12.26	10
St. Catherine	Frankfield	28	25	25	22	27	24	29	26	23	28	25	16
	Alley	9	6	6	3	8	5	10	7	4	9	6	11
	<i>Criminal Business.</i>												
	Spanish Town	Every	Tuesday.	Tuesday.	except the	first Wednesday	in each	month and	except	Ab	Wednes-		
	Linstead*	Every	Wednesday	Wednesday	day the	25th Fe-	bruary.	8.17	7.21	4.18	2.16	6.20	4.18
		2.16	6.20	6.20	3.24	1.15	5.19	8.17	7.21	4.18	2.16	6.20	4.18
	Old Harbour	9	13	13	17	8	12	10	14	11	9	13	11
	Point Hill												
	<i>Civil Business.</i>												
	Spanish Town	5	2	2	6	11	8	6	10	14	6	2	7
St. Catherine	Linstead*	7	4	4	1	6	3	1	5	2	7	4	3
	Old Harbour	23	27	27	24	22	26	24	28	25	23	27	18
	Point Hill	9	13	13	17	8	12	10	14	11	9	13	11

* The Deputy Clerk of the Courts will attend at Linstead on Saturdays for the purpose of issuing Process.

ESTABLISHMENT OF THE RESIDENT MAGISTRATES COURTS.

Office.	Name of Holder.	Salary and other Emolument.	Date of First Appointment to Public Service of Jamaica.
<i>Kingston.</i>		£ s. d.	
Resident Magistrate	Ed. Vickers	800 0 0	April, '88
Asst. Resident Magistrate	A. V. Kingdon†	600 0 0	1st Oct., '89
Clerk	D. Balfour	360 0 0	1st Sep., '97
Assistant Clerk	W. A. Heyliger	300 0 0	Nov., '85
Ditto	E. W. Penny	200 0 0	Dec., '75
Ditto	J. E. Randall	170 0 0	Feb., '91
Ditto	M. H. Aarons	120 0 0	Feb., '90
Ditto	J. A. Mullings	120 0 0	Feb., '93
Bailiff	W. A. Segree	60 0 0*	1st Jan., '90
<i>St. Andrew.</i>			
Resident Magistrate	A. V. Kingdon	80 0 0	
Clerk	H. C. Robinson	340 0 0	1st April, '98
Assistant Clerk	A. G. Richards	200 0 0	14th April, '80
Bailiff	A. C. Brodhurst	80 0 0*	20th Jan., '90
<i>St. Thomas.</i>			
Resident Magistrate	F. E. Cole	500 0 0	18th Nov., '90
Clerk	J. L. Hill	350 0 0	22nd July, '75
Assistant Clerk	W. H. B. Cathcart	180 0 0	1st Feb., '90
Bailiff	C. J. Chamberlaine	60 0 0*	12th July, '89
<i>Portland.</i>			
Resident Magistrate	John T. Musson	750 0 0	Feb., '80
Clerk	L. S. Gray	340 0 0	22nd Feb., '98
Assistant Clerk	S. A. G. Cox	190 0 0	1st June, '88
Bailiff	C. A. Gale	80 0 0*	1st June, '71
<i>St. Mary.</i>			
Resident Magistrate	C. H. Beard	700 0 0	28th Jan., '98
Clerk	S. C. Burke	320 0 0	1st Sep., '98
Assistant Clerk	R. E. Seaton	170 0 0	1st Feb., '92
Ditto	J. A. Lawrence	110 0 0	1st Mar., '94
Bailiff	Jas. Hamilton	80 0 0*	1st Nov., '71
Asst. Bailiff	Z. Rochester	20 0 0*	
<i>St. Ann.</i>			
Resident Magistrate	I. B. Reece	700 0 0	1st April, '88
Clerk	J. S. Thomas	350 0 0	17th Sep., '68
Assistant Clerk	F. J. W. Davis	200 0 0	19th Oct., '87
Ditto	H. G. Headly	120 0 0	1st Mar., '89
Bailiff	Saml. Dobson	60 0 0*	1st April, '88

* And fees.

† Is also Resident Magistrate for St. Andrew and draws £600 for both offices.

ESTABLISHMENT OF THE RESIDENT MAGISTRATES COURTS, *continued.*

Office.	Name of Holder.	Salary and other Emolument.	Date of First Appointment to Public Service of Jamaica.
<i>Trelawny.</i>			
		£ s. d.	
Clerk . . .	D. A. Tucker . . .	350 0 0	Oct., '81
	Travelling allowance . . .	60 0 0	
Assistant Clerk . . .	H. Broderick . . .	200 0 0	1st April, '88
Ditto . . .	W. A. Duffus . . .	120 0 0	1st Mar., '98
Bailiff . . .	W. Hogarth . . .	60 0 0*	1st April, '88
<i>St. James.</i>			
Resident Magistrate for Trelawny and St. James	Maxwell Hall . . .	700 0 0	1st April '84†
	Travelling allowance . . .	150 0 0	
Clerk . . .	J. C. Humber . . .	350 0 0	1st Aug., '69
	Travelling allowance . . .	80 0 0	
Assistant Clerk . . .	C. E. Mellish . . .	160 0 0	Feb., '92
Bailiff . . .	B. F. Lindo . . .	60 0 0*	9th Nov., '81
<i>Hanover.</i>			
Clerk . . .	B. Lewis . . .	350 0 0	10th Dec., '90
	Travelling allowance . . .	100 0 0	
Assistant Clerk . . .	A. E. Langley . . .	200 0 0	1st April, '88
Bailiff . . .	E. Gordon . . .	60 0 0*	1st April, '88
<i>Westmoreland.</i>			
Resident Magistrate for Westmoreland and Hanover	C. M. Calder . . .	700 0 0	1st April, '88
	Travelling allowance . . .	200 0 0	
Clerk . . .	C. A. Bicknell . . .	250 0 0	20th Jan., 1902
	Travelling allowance . . .	100 0 0	
Assistant Clerk . . .	A. E. Lopes . . .	190 0 0	1st June, '88
Ditto . . .	E. G. Cooper . . .	120 0 0	1st June, '98
Bailiff . . .	E. C. Williams . . .	70 0 0*	2nd Dec., '92
<i>St. Elizabeth.</i>			
Resident Magistrate . . .	S. L. Thornton . . .	700 0 0	4th Dec., '96
	Travelling allowance . . .	180 0 0	
Clerk . . .	C. P. Huggins . . .	350 0 0	Dec., '90
	Travelling allowance . . .	180 0 0	
Assistant Clerk . . .	W. P. Michelin . . .	200 0 0	Feb., '90
Ditto . . .	F. T. Goodin . . .	120 0 0	1st Feb., '92
Ditto . . .	E. S. Murray . . .	95 0 0	1st April, '97
Bailiff . . .	F. C. Young . . .	80 0 0*	7th Jan., '86
<i>Manchester.</i>			
Resident Magistrate . . .	W. W. Fisher . . .	650 0 0	13th Sep., '96
	Travelling allowance . . .	80 0 0	
Clerk . . .	G. B. Pilliner . . .	500 0 0†	6th Feb., '71
	Travelling allowance . . .	80 0 0	
Assistant Clerk . . .	H. P. F. Nugent . . .	200 0 0	1st June, '88
Bailiff . . .	G. A. Hogg . . .	60 0 0*	10th Mar., 1902

* And fees.

† Acting Stipendiary Magistrate, permanent appointment September, 1891.

‡ Includes £150 personal allowance.

ESTABLISHMENT OF THE RESIDENT MAGISTRATES COURTS, *continued*.

Office.	Name of Holder.	Salary and other Emolument.	Date of First Appointment to Public Service of Jamaica.
<i>Clarendon.</i>		£ s. d.	
Resident Magistrate	W. P. Clark	650 0 0	Dec. '92
	Travelling allowance	120 0 0	
Clerk	O. H. Y. Slader	270 0 0	3rd April, '83
	Travelling allowance	80 0 0	
Assistant Clerk	A. O. MacIntosh	170 0 0	1st Feb., '91
	Travelling allowance	20 0 0	
Ditto	C. A. J. James	170 0 0	1st Oct., '71
Ditto	J. A. G. Smith	115 0 0	1st Feb., '92
Bailiff	W. B. Hannan	60 0 0*	2nd May, 1902
<i>St. Catherine.</i>			
Resident Magistrate	J. V. Leach	800 0 0	1st April, '88
	Travelling allowance	100 0 0	
Clerk	W. G. Clough	350 0 0	15th June, '72
	Travelling allowance	80 0 0	
Assistant Clerk	A. H. DeLeon	200 0 0	1st June, '88
	Travelling allowance	20 0 0	
Ditto	Lenworth A. Hopwood	120 0 0	20th June, '93
Bailiff	F. S. Messias	60 0 0*	Nov., '80

COURTS OF PETTY SESSIONS.

PETTY SESSIONS COURTS were established in this island shortly after the English conquest of the Island when the judicatories for the peace and good order of the island were settled. They are constituted as in England. Justices of the Peace are appointed to each parish by commission from the Governor under the great seal of the island as conservators of the public peace. They derive their power from their commission and their jurisdiction is conferred by various local laws. Generally one of the body is selected by the Governor and appointed Custos—an office similar to that of Custos Rotulorum in England. Where there is no Custos the Magistrate next in seniority to him or the Senior Magistrate of the parish and resident in the parish and in the habit of acting as a Justice of the Peace therein, is the individual falling under the designation of Custos. (18 Vic., chap. 31, section 6.) The course of procedure in the Courts of Petty Sessions is regulated by the 13th Victoria, chapters 24 and 35, which consolidate the previous provisions on the subject.

By Section 14 of Law 43 of 1887 every Resident Magistrate appointed under that law is *ex officio* a Justice of the Peace for every parish of the island.

The Clerks of the Courts act as Clerks in the Courts of Petty Sessions and in the Resident Magistrates' Courts and Circuit Courts. They are authorised to take information on oath and to issue summonses, warrants and subpoenas in criminal and quasi-criminal cases. The Assistant Clerks possess similar powers when appointed by the Governor to act as Deputy Clerks of the Courts.

PETTY SESSIONS COURT FEES.

"All proceedings in cases of persons charged with indictable offences, and all proceedings before a Justice of the Peace or Justices of the Peace in Petty Sessions, on summary trials for larceny, or under any act or law now or hereafter to be passed making the case a public prosecution, and all proceedings instituted by any member of

* And Fees.

the Constabulary Force in his capacity as such, shall be free of all stamp duty, whether imposed by this or by any other law."—Law 3 of 1870, s. 9. In other cases the following fees are payable :—

On each Information	£0 8 0
" Summons	0 3 6
" Warrant	0 3 6
" Affidavit to ground search warrant and warrant	0 3 0
" Affidavit and warrant for articles of the peace and good behaviour	0 5 6
" Subpoena for witness, to contain not more than four names	0 2 0
" Warrant of distress	0 2 0
" Information, summons, and copy for servant's wages	0 3 6
" Order of Court	0 2 0
" Certificate to be annexed to proceedings	0 2 0
" Recognisance to appeal from judgment of Court	0 17 0
" Certified copy of proceedings, for every 160 words	0 1 0

Any Justice of the Peace may remit or postpone the payment of the above fees in whole or in part.—Law 9 of 1878, s. 2.

COURTS OF PETTY SESSIONS.

Parish.	Court Station.	Jan.	Feb.	March.	April.	May.	June.	July.	August.	Sept.	Oct.	Nov.	Dec.
Kingston	Kingston	Daily	— except	Monday	Monday	Monday	Holidays.						
St. Andrew	Halfway-Tree	8.15.22 29 6.20 13.27	5.12.19 26 3.17 10.24	5.12.19 26 3.17 10.24	2.9.16 23.80 7.21 14.28	7.14.21 28 5.19 12.26	4.11.18 25 2.16 9.23	2.9.16 23.80 7.21 14.28	6.18.20 27 4.18 11.26	3.10.17 24 1.15 8.22	1.8.15 23.29 6.20 13.27	5.12.19 26 3.17 10.24	8.10.17 24.81 1.15 8.22
St. Thomas	Morant Bay	Every	Wednesday	Wednesday	Monday	Monday	Holidays.						
	Bath	8.22	5.19	5.19	2.16	7.21	4.18	2.16	6.20	3.17	8.22	5.19	8.17
	Easington	16	13	13	17	8	12	10	14	11	16	18	11
	Cedar Valley	6.20	3.17	3.17	7.21	5.19	9.26	7.21	4.18	8.22	6.20	3.17	1.15
Portland	Port Antonio	Every	Tuesday	Tuesday	Monday	Monday	Holidays.						
	Buff Bay	15.29	12.26	12.26	9.23	14.28	11.25	9.23	13.27	10.24	15.29	12.26	10.21
	Hope Bay	16.30	13.27	13.27	8.24	15.29	12.26	10.24	14.28	11.25	16.30	13.27	11.23
	Manchioneal	9.23	6.20	6.20	3.17	8.22	5.19	3.17	7.21	4.18	9.23	6.20	4.18
St. Mary	Port Maria	7.21	4.18	4.18	8.22	6.20	3.17	8.22	5.19	9.23	7.21	4.18	2.16
	Annotto Bay	On the same dates as the Resident Magistrate's Courts (Criminal).											
	Richmond												
	Lucky Hill												
St. Ann	St. Ann's Bay	12.19.26	9.16.23	9.16.23	14.20.27	11.18.25	15.22	13.20.27	10.17.24	14.21.28	12.19.26	10.16.23	14.21.28
	Monseigneur*	7	4	4	1	6	8	8	5	2	7	4	9
	Ocho Rios*	14	11	11	8	13	10	10	12	9	14	11	9
	Brown's Town	16.21.23	13.18.20	13.18.20	9.15.17	8.15.20	12.17.19	10.15.17	14.19.21	11.16.18	9.16.21	13.18.20	11.16.18
	Falmouth	23.30	26.27	26.27	22.24	22.27	24.26	22.24	26.28	23.25	23.28	25.27	23.30
Trelawny	Clarks Town	Every	Tuesday	Tuesday	Monday	Monday	Holidays.						
	Duncans	7.21	4.18	4.18	8.22	6.20	3.17	8.22	5.19	9.23	7.21	4.18	9.23
	Ulster Spring	14	11	11	15	13	10	15	12	16	14	11	16
		22	19	19	23	21	18	23	20	24	22	19	24
St. James	Montego Bay	Every	Thursday	Thursday	Monday	Monday	Holidays.						
	Montpelier	14	11	11	15	13	10	15	12	16	14	11	16
	Adelphi	19	16	16	20	18	15	20	17	21	19	16	21
	Spring Mount	23	23	23	27	26	23	27	24	28	26	23	28

* The Resident Magistrate will attend at the Court Houses at Monseigneur and Ocho Rios, in addition to the dates fixed, as occasion may require. The Clerk of the Courts will attend at the Court House at Monseigneur and Ocho Rios the third and fourth Wednesdays in every month for the purpose of issuing process.

COURTS OF PETTY SESSIONS, continued.

Parish.	Court Station.	Jan.	Feb.	March.	April.	May.	June.	July.	Aug.	Sep.	Oct.	Nov.	Dec.
Hanover	Lucas	Petty Sessions		Courts	will be Public Holiday.	held at Lucas on every		Wednesday in the year except it be a					
	Green Island	16	13	13	23	15	12	10	14	11	16	13	8
	Miles Town	23	20	20	17	22	19	17	21	18	23	20	18
	Sandy Bay	29	—	26	—	28	—	23	—	24	—	26	—
Westmoreland.	Sav.-la-Mar	Every	Tuesday in the	Courts	will be Public Holiday.	held at Lucas on every		Wednesday in the year except it be a					
	Little London	9	6	6	3	8	5	3	7	4	9	6	4
	Bluefields	19	—	16	—	18	—	13	—	14	—	16	—
	Whithorn	21	18	18	15	20	17	15	19	17	21	18	16
St. Elizabeth	Bethel Town	23	19	19	16	21	18	16	20	17	23	19	17
	Black River	6.7.20	3. 17	3.4.17	7.8.21	5.6.19	2.8.16	7.8.21	4.5.18	8.9.23	6.7.20	3.4.17	8.9.23
	Santa Cruz	21	18	18	22	20	17	23	19	23	21	18	23
	Cheltenham	2.16.23	6.20.27	6.20.27	8.17.24	8.22.29	5.19.26	3.17.24	7.21.28	4.18.26	2.16.23	6.20.27	4.11.18
Manchester	Malvern	14	11	11	15	13	10	15	13	16	14	11	16
	Balsolava	15	14	12	16	14	11	16	13	17	15	13	17
	Mandeville	24	21	21	25	30	27	25	29	26	24	23	19
	Porus	2.9.16	6.13.20	6.13.20	3.17.24	1.8.15	6.12.19	3.10.17	7.14.21	4.11.18	2.9.16	6.13.20	4.11.18
Clarendon	Cottage	23.30	27	27	7	23.39	96	24.31	28	25	23.30	27	1
	Wigton	6	3	3	7	5	3	7	4	1	6	8	8
	Christiana	13	10	10	14	12	9	14	11	8	13	10	10
	Chapelton	8	12	12	9	14	11	9	13	10	8	13	10
St Oatherine	May Pen	19	16	16	20	18	15	20	17	21	19	16	21
	Frankfield	13.27	10.24	10.24	7.21	12.26	9.23	14.23	11.25	8.23	13.27	10.24	1.15
	Alley	8.22	5.19	5.19	2.16	7.21	4.18	9.23	6.20	3.17	8.22	5.19	3.17
	Spanish Town	14	11	11	8	13	10	15	12	9	14	11	3
St Oatherine	Linstead*	9	6	6	3	8	5	10	7	4	9	6	11
	Old Harbour	Every	Tuesday.	Courts	will be Public Holiday.	held at Lucas on every		Wednesday in the year except it be a					
	Point Hill	2.16	6.20	6.20	3.4	1.15	6.19	3.17	7.21	4.18	2.16	6.20	4.18
		9	13	13	17	8	13	10	14	11	9	13	11

* The Deputy Clerk of the Courts will attend at Linstead on Saturdays for the purpose of issuing Process.

THE MAGISTRACY.

Name.	Address.	Name.	Address.
KINGSTON.		ST. ANDREW.	
<i>Custos.</i>		<i>Custos.</i>	
Hon. Charles James Ward, C.M.G.	Kingston	Oscar Marescaux	Kingston
<i>Resident Magistrates.</i>		<i>Resident Magistrate.</i>	
Edward Vickers	"	A. V. Kingdon	"
Arthur Vincent Kingdon (Asst. R. M.)	"	<i>Justices.</i>	
<i>Justices.*</i>		Augustus Miles†	"
George Solomon	"	Richard McEnery	Gordon Town
Francis Belinfante Lyons	"	Simon Soutar	Kingston
Simon Soutar	"	William Eloin Sant	"
Oscar Marescaux	"	Frederick D. Marshall	"
Eugene Finzi	"	Arthur Warmington	Moneague
Thomas Laurence Roxburgh	"	A. M. Nathan†	Kingston
Albert H. Jones	"	A. H. Pinnock	"
Thos. Charlton Thompson	"	A. M. Robinson	"
Hon. V. G. Bell	"	Hon. Chas. J. Ward, C.M.G.	"
Capt. W. P. Forwood	"	A. Linton	Stony Hill
Thomas M. Martin	"	H. C. Munn	Chapelton
Arthur H. Pinnock	"	G. E. Burke	Kingston
Dr. James Neish	Old Harbour	W. P. Forwood	"
Colonel F. B. P. White	Halfway-Tree	A. R. Hamilton	Coldspring
Dr. James Ogilvie	Kingston	E. L. Verley	Kingston
E. A. H. Haggart	"	J. E. Kerr	Montego Bay
Charles E. DeMercado	"	Arthur C. James	Gordon Town
Joseph Lewis Ashenheim	"	Col. H. E. C. Kitchener	Up-Park Camp
Archibald Munro	"	E. G. Orrett	Halfway-Tree
Roger Swire Haughton	"	Dr. Logan D. H. Russell	Halfway-Tree
J. F. Donovan, M.D.	Port Royal	Beresford S. Gosssett	Bull Bay
Adrian A. Robinson, M.B., C.M., Edin.	Kingston	Lt.-Col. Ralph Egerton	"
A. R. Saunders, M.B., Lon., F.R.C.S., Eng.	"	Col. C. F. W. Moir†	"
C. M. Sherlock	"	Robt. Straker Turton,	"
Frederick L. Myers	"	L.R.C.P., M.R.C.S.	
Colin Reid Campbell	"	W. Henry Landale	Mavis Bank
Staff Commander, L. A. Tawney, R.N.	Port Royal	R. A. Williams	Halfway-Tree
Evelyn R. H. Pollard, M.D., B.N.	"	Henry L. Clare	"
Thomas Constantine	Kingston	R. S. Haughton	Kingston
E. W. Lucie-Smith	"	E. W. Lucie-Smith	"
Aston W. Gardner	"	Arthur Bagnold, Lt.-Col. R.E., C.R.E.	Coldspring
C. A. Malabre	"	Charles R. Edwards	Gordon Town
W. P. Hunt	"	Carey B. Berry	Lawrence Tavern
C de Cordova	"	David Brandon	Castleton
		Marcus Hy. Shee†	Halfway-Tree
		ST. THOMAS.	
		<i>Custos.</i>	
		Hon. James Harrison	P. G. River
		<i>Resident Magistrate.</i>	
		F. E. Cole	Morant Bay

* The names of several Justices for Kingston who have left the Island, have been omitted from this issue. See previous issues.

† Off the Island.

Name.	Address.	Name.	Address.
ST. THOMAS, continued.		PORTLAND, continued.	
<i>Justices.</i>		Peter Burke .	Port Antonio
W. T. Jamison .	Kingston	Charles Rampini*
Capt. K. H. A. Mainwaring, R.N.*	...	E. G. Farquharson .	Mile Gully
Richard McEnery .	Gordon Town	Bernard C. Orgill*
R. S. Haughton .	Kingston	Thos. G. D. Broughton* .	Halfway-Tree
John Wallace .	Halfway-Tree	Robert Elworthy .	Linstead
T. C. D. Thompson .	Kingston	James Francis .	Cold Spring
Arthur C. James .	Port Morant	Augustus A. Lindo*
G. H. Weitzmann*	Harry Kemble*
Robert Fauntleroy*	Lionel A. Isaacs .	Mandeville
A. H. Alexander*	P. A. Moodie .	Halfway-Tree
Charles M. Cotton*	John Alexander Hinshelwood .	Manchioneal
C. J. Georges .	Cherry Garden	Edward Sutherland .	Port Antonio
Francis Chalmers*	Robert Russell .	Hope Bay
David John Davis .	Spanish Town	David S. Gideon .	Port Antonio
D. S. B. McKenzie*	Hon. H. Cork .	St. Margaret's Bay
John McFarlane .	Trinity Ville	E. R. C. Earle .	Black River
John A. Stephens .	Hagley Gap	John Orgill Mason .	Orange Bay
E. G. Kerridge .	Morant Bay	I. M. Abendana .	Port Antonio
I. J. Mordecai .	"	Thad. Mordecai .	"
Capt. G. G. Taylor .	Cedar Valley	Richard Lucien Benbow .	Annotto Bay
Capt. William Stewart, R.N.B.	Blue Mtn. Valley	Jno. Chas. Ed. Roberts, M.D.*	Manchioneal
Charles Hope Levy .	Morant Bay	Thos. Francis Shackleton .	Buff Bay
Harry McCrea .	Chapelton	A. E. Hollis .	P. M. River
A. E. Hollis .	Portland	Thos. Clement Geddes .	Buff Bay
J. Watson Taylor*	Chas. Albert Moseley .	Port Antonio
H. M. R. Crichton.*	ST. MARY.	
J. P. Provan .	Cedar Valley	<i>Custos.</i>	
William James Cathcart	Bull Bay	Hon. John Pringle, M.B., C.M.G.	Annotto Bay
James Anthony Dougall	P. G. River	<i>Resident Magistrate.</i>	
John W. McLean	St. Davids	C. H. Beard .	Port Maria
Vincent French Mullen	P. G. River	<i>Justices.</i>	
J. H. Phillipps .	Morant Bay	Henry Cooke .	Kingston
Henry Alfred Davis .	Salt Pond	Gilbert A. McLean .	Hampstead
Herbert Egerton Eves	Cedar Valley	Frederick H. Barker* .	Retreat
S. O. Tilley .	Blue Mountain Valley	John Augustus Wegg, M.D.,	Spanish Town
Edward Hardinge Quin	P. G. River	John Sinclair .	"
George Joseph Neish .	Balaclava	Thomas G. D. Broughton	Buff Bay
James Wood .	P. G. River	J. T. Cartwright*
W. Turriff .	"	T. B. Scott .	Ocho Rios
S. H. Hislop .	Kingston	John B. Goffe .	Port Maria
S. R. Reuben .	P. G. River	Richard Lucien Benbow	Annotto Bay
PORTLAND.		George Henry Moodie .	Buff Bay
<i>Custos.</i>		Henry Tracy Phillpotts*
Hon. E. C. Hall, R.N.	..	Henry James Rudolf .	Hampstead
<i>Resident Magistrate.</i>		James G. Cohen .	Annotto Bay
J. T. Musson .	Port Antonio		
<i>Justices.</i>			
George Solomon .	Kingston		

Name.	Address.	Name.	Address.
ST. MARY, continued.		ST. ANN, continued.	
James A. Dougall .	P. G. River	William Vincent Town- end*	Pedro
Edward E. O. Hosack .	Annotto Bay	Adam Roxburgh .	Walker's Wood
Edgar Croughton Stile- man*	...	Arthur W. Douet .	Claremont
Albert Edward Silvera .	Gayle	Edmund Brown Ste- phenon	Dry Harbour
Charles Low Walker .	Ballards, Valley	Fred. Benjn. Sturridge	Moneague
Victor E. Silvera .	Oracabessa	Arthur Dingwall Caden- head	Ocho Rios
Robert P. Simmonds .	Port Maria	Robert Leycester Young	Brown's Town
Aug. Fred. Guy Ellis .	Annotto Bay	Alfred N. Dixon .	St. Ann's Bay
A. D'C. Levy .	Port Maria	Edward Pratt .	"
Lucien Melbourne Clark, L.R.C.P., (Edin.)	Gayle	A. J. Hopwood .	Brown's Town
Wilmot Henry Walter	Richmond	A. J. Webb .	Laughlands
Westmoreland		H. Brown .	Pedro
Ernest Moray Mais .	Retreat	A. C. C. Colthirst	Halfway Tree
Arthur Charles West- moreland	Annotto Bay .	Chas. Costa .	Brown's Town
C. R. Tyson .	Retreat	Chas. A. Orrett .	"
Charles Orrett .	"	Wm. S. Groves .	Ocho Rios
E. C. Gruber .	"	H. W. Weyrauch .	"
Dr. P. O. Malabre .	Richmond	S. Isaacs .	St. Ann's Bay
J. Lockett .	"	Dr. W. H. Miller .	Brown's Town
Lawson Gifford, M.B., (Edin.)	Annotto Bay	Thomas Kemp .	Kingston
Leopold George Silvera	Ramble	A. B. D. Kerrie .	St. Ann's Bay
Ralph M. Cocking .	Port Maria	Percy Fox .	Claremont
Ernest H. Kerr .	"	Frank E. Ewen .	"
H. Buckley .	Highgate	Thomas Dobson .	"
Henry James .	Port Maria	J. D. Ormsby .	Lime Hall
W. T. Thompson .	Castleton	Harrison L. Phillips*	Kellett's
Kenneth Pringle .	Annotto Bay	Hon. Jas. Johnston .	Brown's Town
David Brandon .	Castleton	William Baillie .	Walkerswood
		R. E. L. Purchas .	Runaway Bay
		St. Leger A. G. Tivy .	Ewarton
		G. Hargreaves, L.R.C.P., Edin.	Cave Valley
ST. ANN.		Stainton Clarke .	St. Ann's Bay
<i>Custos.</i>		Arthur Townsend .	Laughlands
Hon. H. E. Cox .	Claremont	Harry Z. Levy .	Brown's Town
<i>Resident Magistrate.</i>		Melville Harrel .	St. Ann's Bay
I. R. Reece .	Brown's Town		
<i>Justices.</i>		TEBRAWNY.	
Thomas Beecher Scott .	Ocho Rios	<i>Custos.</i>	
Joseph Shearer* .	Duncans	Hon. L. C. Shirley .	Duncans
Louis Townend*	<i>Resident Magistrate.</i>	
Joseph H. Levy .	Brown's Town	Maxwell Hall .	Montego Bay
Hon. George McGrath	Ewarton	<i>Justices.</i>	
H. A. L. Conran .	Walkerswood	James Wauchope Fisher	Stewart Town
David Archer .	Ulster Spring	Frederick G. Anderson	Falmouth
Adam W. Anderson* .	..	John R. Scarlett .	Lime Hall
Richard Todd .	Rio Bueno	George Dewar .	Duncans
Charles L. Walker .	Ocho Rios	Herbert Jarrett Kerr .	Falmouth
William Conran*	Archibald C. Houchen .	Duncans

* Off the Island.

Name.	Address.	Name.	Address.
TEELAWNY, continued.		ST. JAMES, continued.	
William Louis Kerr .	Falmouth	John Coke Farquharson .	Halfway-Tree
Henry Carvalho .	"	O. O. Plunkett .	Falmouth
William D. Hill .	"	Alexr. Doull .	Montego Bay
John Henry Bruch .	Kingston	Jos. Shore .	Little River
John Hibgame Clerk .	Falmouth	Walter Coke Kerr .	Montego Bay
A. Townend .	Laughlands	Austin Hamilton .	"
Alfred L. Delgado .	Falmouth	Browne .	
J. R. T. Main .	"	John Henry Watson .	Falmouth
T. M. dePass .	"	Herbert Jarrett Kerr .	"
Chas. A. Nunes .	"	D. O. Kelly-Lawson .	Hampden
Joseph Shore .	Little River	Frederick Wm. Dougall .	Montego Bay
John H. Hall .	Enfield, St. Mary	David Mills .	"
Rupert Mortimer Ewen .	Grange Hill	Hy. Farquharson Kerr .	"
Stirling M. Fisher .	Stewart Town	Edmund Hart .	"
George Taylor .	Rio Bueno	H. T. Thomas .	"
Charles T. Cahusac .	St. Ann's Bay	HANOVER.	
John Henry Watson .	Falmouth	<i>Custos.</i>	
Rupert Henry Lindo .	"	Geo. A. L. Sanfleben .	Luca
Harry Percy Sewell .	Duncans	<i>Resident Magistrate.</i>	
Conrad Mohrman .	Clarks Town	C. M. Calder .	Sav. la-Mar
Hy. Thomson Strudwich .	Duncans	<i>Justices.</i>	
Alexander Oppenheim .	Falmouth	DeBonnot Spencer .	Ramble
John Casserly .	Rio Bueno	Heaven* .	
Charles Courrie Plunkett .	Falmouth	Jacob Jackson .	Copse
David Archer .	Uster Spring	Robt. Henry Robertson .	Ramble
D. O. Kelly-Lawson .	Hampden	Chas. Montague Phillips .	Montego Bay
Bernard Toole .	Falmouth	William Dewar .	Chester Castle
ST. JAMES.		Richard Evans .	Morant Bay
<i>Custos.</i>		Alexr. Emanuel Davis .	Luca
<i>Resident Magistrate.</i>		Arthur W. Watson-Taylor*
Maxwell Hall .	Montego Bay	John Rigg .	Flint River
<i>Justices.</i>		Beresford S. Gossett .	Hagley Gap
William Dewar .	Chester Castle	John W. Edwards .	Ramble
Henry Goodall .	Brown's Town	Adolphus Harold Browne .	Luca
Jacob Jackson .	Copse	Robert Watson .	Green Island
John E. Kerr* .	Montego Bay	John H. Clerk .	Falmouth
Philip A. Hart .	Kingston	Frederick Wilmot Taylor .	Montpelier
William L. Kerr .	Falmouth	Frank John Constable
John William H. Parkin .	Montego Bay	Curtis*
Dutton Trench .	Cambridge	Martin Sorzano Strickland*
G. L. P. Corinaldi .	Montego Bay	William Hylton Cooke .	Sav. la-Mar
Beresford Smiley Gossett .	Hagley Gap	Charles H. N. Ringer*
Frederick W. Taylor .	Montpelier	Wm. S. Noad .	Montego Bay
Robert Shedden Goodrich .	Adelphi	Aug. Chas. Bancroft .	St. Mary
J. M. Mills .	Bog Walk	Lord Malcolm, C.B.*
A. C. Houchen .	Duncans	Chas. E. Isaacs .	Black River
Lionel Pengelly Kerr .	Mandeville	Hon. E. H. Ellis*
Samuel Hart .	Montego Bay	Chas. A. Rerrie .	Luca

Name.	Address.	Name.	Address.
HANOVER, contd.		WESTMORELAND, contd.	
Hy. F. Godden .	Lucea	Walter H. Farquharson	Little London
George Reid .	Green Island	Andrew S. Aguilar .	Sav.-la-Mar
Charles Oliver Whitelock	Grange Hill	W. H. Cooke .	Newmarket
Edward Eyre Melville	Flint River	W. M. Douet .	Sav.-la-Mar
John Alexr. Taylor .	Flint River	W. Wooliscroft .	"
Cecil J. Browne .	Lucea	Fred. H. Whitelocke .	Little London
Henry G. M. Davis .	"	Robert Aitken .	Sav.-la-Mar
Dr. E. H. Cooke .	Chester Castle	George Maxwell .	Darliston
W. H. Farquharson .	Little London	Hugh Clarke .	Sav.-la-Mar
Hugh A. S. Sanftleben	Lucea	Jas. Rowland Williams	Bethel Town
F. H. R. Farquharson .	Green Island	W. A. S. Vickers .	Sav.-la-Mar
Dr. Jno. W. N. Hudson	Ramble	Richard Harvey .	"
Anthony W. Charley .	Lucea	J. R. Hopwood .	Petersfield
H. T. Thomas .	"	Wm. Dewar .	Chester Castle
Dr. W. G. Farquharson	"	Dr. E. H. Cooke .	"
Henry C. L. Sanftleben	"	Charles O. Whitelocke	Grange Hill
Samuel Edwd. Morris .	Green Island	Dr. Charles Edward .	Sav.-la-Mar
WESTMORELAND.		Harvey	"
<i>Resident Magistrate.</i>		Martin A. Seaton .	"
C. M. Calder .	Sav.-la-Mar	John Stringer Brown-	Negril
<i>Justices.</i>		hill	
Charles Millward Gifford	New Market	J. W. Toone .	Sav.-la-Mar
William Neilson Far-	Sav.-la-Mar	Lawrence Tate .	Bluefields
quharson		A. Byron Ventresse .	Darliston
Edward John Sadler .	Sav.-la-Mar	Ernest Burgess .	Grange Hill
Dr. Octavius Charles	"	James C. Nolan .	Sav.-la-Mar
Harvey		H. C. G. Purchas .	"
Joseph Swaby Segré .	"	ST. ELIZABETH.	
Zachary Jones .	"	<i>Custos.</i>	
Edward M. Earle .	Spanish Town	Hon. James Miller	Santa Cruz
Charles S. Farquharson	Sav.-la-Mar	Farquharson	
Conrad Pile Bovell .	"	<i>Resident Magistrate.</i>	
John Williamson Men-	Darliston	S. L. Thornton .	Black River
nell		<i>Justices.</i>	
Robert McFarlane .	Bethel Town	Lionel Isaacs*
Charles Benjamin Vick-	Bluefields	William Neilson Far-	Sav.-la-Mar
ers		quharson	
Narcisse Soulangé Sava-	Port Maria	John William Earle .	Black River
riau		Charles Earle Isaacs .	Malvern
Frank Bastian .	Sav.-la-Mar	Francis Salmon Maxwell	"
John Hudson .	Little London	John Edward Kerr .	Montego Bay
Robert Henry Robert-	Ramble	William Hill .	Siloah
son		Charles Gordon Farqu-	Black River
Thomas Stewart Mc-	Whitehouse	harson	
Neil		John Vassall Calder .	Malvern
Samuel Halton Morris	Sav.-la-Mar	Walter Henry Farqu-	Little London
John Coke Farquhar-	Montego Bay	harson	
son		Charles Walter Treleaven	Balaclava
John W. Edwards .	Ramble	Henry Phillips Maxwell	Malvern
Charles C. Plunkett .	Falmouth	John Cooper	Mid. Quarters
James M. Farquharson	Black River		

Name.	Address.	Name.	Address.
ST. ELIZABETH, <i>contd.</i>		MANCHESTER, <i>continued.</i>	
Walter H. Allport*	H. S. Braham .	Porus
O. F. Pengelly .	Balaclava	Arthur Farquharson .	Spanish Town
H. J. Lewis .	Black River	Clark	
T. P. Leyden .	Spur Tree	Carré John Georges .	Old Harbour
Geo. R. Smith .	Malvern	Robert Burton Parker	Mandeville
E. T. Forrest .	Black River	George Hubert Galway	"
C. D. Leyden* .	"	Sturridge	
W. V. Edwards* .	Balaclava	Chas. S. Farquharson .	Sav.-la-Mar & Mandeville
O. M. C. Farquharson .	Black River	H. H. Heron .	Shooter's Hill
M. H. M. Farquharson .	Mid. Quarters	Ralph Adair Stewart .	Newport
F. H. R. Farquharson	Green Island	H. A. Jacobs .	Mile Gully
James Miller Farquharson, junior	Siloah	S. A. Hendriks .	Porus
Abraham John Hendriks	Black River	Aubrey M. Lewis .	Mandeville
Edward Vidal Salmon .	Malvern	Charles E. Braham .	"
James Coneys Nolan .	Sav. la-Mar	Alexander Geo. Heron	Cross Keys
William George Robertson Farquharson, M.E.C.S., Eng.	Lucea	Cecil R. Isaacs .	Shooter's Hill
H. W. Griffith .	Black River	William C. R. Chandler	Mile Gully
A. E. Harrison .	Malvern	G. Cooke, F.E.C.S., Irid.	Mandeville
H. D. B. Castle .	Santa Cruz	E. W. Muirhead .	"
F. Braganza Bowen .	Black River	Joseph Deleon .	Newport
T. M. Bartlett .	Morant Bay	George A. Bonitto .	Mandeville
Stephen Hudson Peynado	Black River	W. Harold Greaves* .	"
Geo. Edward Maunsell	Black River	E. G. T. Farquharson .	Pratville
Percival John Browne .	Mid. Quarters	M. M. Meikle, M.B., O.M., Edin.	Pratville
Dr. George Joseph Neish	Balaclava	A. C. L. Martin .	Cross Keys
Charles Edward Isaacs	White House	Edward Hobbs .	Kingston
		Thomas A. Alexander	Mandeville
		Alfred Walder .	Walderston
MANCHESTER.		CLARENDON.	
<i>Custos.</i>		<i>Custos.</i>	
Hon. John Powell Clark	Shooter's Hill	Hon. James Wm. Mitchell	Four Paths
<i>Resident Magistrate.</i>		<i>Resident Magistrate.</i>	
Wm. Woodhouse Fisher	Mandeville	W. P. Clark
<i>Justices.</i>		<i>Justices.</i>	
Lionel Isaacs*	George Turland (Senior Resident Justice)	May Pen
Michael Easton Muirhead	Mandeville	Henry Cook .	Linstead
Joseph Stewart .	Newport	Alexander James Melville	Chapelton
Thomas Glanvill	Mile Gully	George Solomon .	Kingston
Samuel T. Scharschmidt	Shooter's Hill	Thomas Ellis .	Hayes
Richard Walter Miles .	Newport	Hon. J. M. Farquharson	Santa Cruz
R. H. Robertson .	Ramble	Thomas Abrahams .	Chapelton
Quentin Logan .	Four Paths	George Abrahams .	May Pen
Edward Francis Coke .	Mile Gully	John Christie Foulds*
David Walker .	Devon	Robert Craig .	Chapelton
R. J. Miller .	Christiana		
Lionel A. Isaacs	Mandeville		
S. A. Shaw .	Alligator Pond		
Walter Wilson Wynne	Mandeville		

Name.	Address.	Name.	Address.
CLARENDON, contd.		ST. CATHERINE, contd.	
Isaac R. Latreille .	Kingston	Charles E. Barrow .	Kingston
T. J. Hanna .	May Pen	Dugald Campbell .	Halfway Tree
H. T. Ronaldson .	Milk River	Ralph H. B. Hotchkin .	Kingston
Quintin Logan .	Four Paths	Ernest Henry Morrice .	Kingston
Arthur James .	Port Morant	Reginald E. H. Melhado .	Kingston
L. Anderson .	May Pen	Henry L. Isaacs .	Old Harbour
Sidney Moxey .	Kingston	G. O. Lindo .	Old Harbour
George D. Murray .	Hayes	Francis G. Bather .	Bog Walk
Isaac Fox .	Alley	J. H. McPhail .	Halfway-Tree
James C. Elliott .	Hayes	L. D. H. Russell .	Bog Walk
George W. Muirhead .	Alley	S. C. Tilley .	Morant Bay
William C. R. Chandler .	Mile Gully	St. Leger A. G. Tivy .	Ewarton
Thomas W. Miller .	Spanish Town	Wm. Gyles .	Linstead
Alfred Pawsey .	Kingston	P. H. Bather .	Riversdale
E. G. T. Farquharson .	Kingston	W. Charley .	Kingston
Arthur F. Clark .	Shooter's Hill	M. H. Edwards .	Linstead
Cecil R. Isaacs .	Mandeville	J. Messom .	Kingston
Hon. C. J. Ward, C.M.G.	Kingston	Hon. T. H. Sharp .	Spanish Town
Leonard Sutton .	Mandeville	E. L. Stanigar .	Linstead
Thos. H. Sharp .	Spanish Town	W. R. Turner .	Spanish Town
R. G. S. Bell, M.D. .	May Pen	E. L. Verley .	Kingston
H. E. Upton .	Hayes	John Huntly Peck, .	Spanish Town
J. W. Middleton .	Kingston	L.E.C.P., Edin.	
R. J. Miller .	Christiana	Charles Alfred Thomas .	Spanish Town
Alfred Walder .	Walderston	Fursdon .	
H. L. Phillips*	A. F. Clarke .	Spanish Town
W. F. B. Phillips	S. B. H. Bravo*
G. W. Fitzherbert .	Alley	Charles T. Cuhasac .	Westmoreland
H. W. F. Robertson .	Mochó	Sidney Moxey .	Chapelton
H. Jolen, M.D. .	St. Ann's Bay	John Sinclair .	Spanish Town
A. H. Davis .	Chapelton	Thomas Kemp .	Kingston
D. B. Callaghan .	Alley	Hon. Henry Cork .	Port Antonio
H. O. Munn .	Chapelton	John M. Mills .	Bog Walk
Wm. F. Robinson .	Alley	Edwd. B. Lynch .	Spanish Town
A. A. Green .	Milk River	Charles E. Scudamore .	Spanish Town
Lionel J. Lee .	Chapelton	John T. Baylis .	Linstead
Harry McCrea .	Chapelton	Leopold C. L. Verley .	Old Harbour
Dr. E. V. Halliday .	Christiana	Hon. John V. Calder .	Ewarton
ST. CATHERINE.		A. L. Keeling .	Spanish Town
<i>Custos.</i>		John Cameron .	Bog Walk
Hon. Geo. McGrath .	Ewarton	Robert Elworthy .	Linstead
<i>Resident Magistrate.</i>		Dr. D. M. McPhail .	Linstead
J. V. Leach .	Spanish Town	Alfred E. Wigan .	Hartlands
<i>Justices.</i>		Dr. W. D. Neish .	Spanish Town
James Falconer .	Linstead	Hy. J. Rudolf .	Hampstead
George Abrahams .	Linstead	Frank Hall .	Bog Walk
James Ryley .	Spanish Town	Frank L. Verley .	Old Harbour
John R. Scarlett .	St. Ann	Arnold Clodd .	Spanish Town
William Climie*	John Lockett* .	Pear Tree
James Richmond .	Spanish Town		Grove
Arthur W. Douet .	Claremont	Wm. Eden Clark .	Spanish Town
		Geo. E. C. Field .	Spanish Town

JUDICIAL STATISTICS.

CIVIL.

(In Supreme Court.)

WRITS ISSUED.

1900.			1901.			1902.		
No. of writs issued, Common Law	109		No. of writs issued, Common Law	96		No. of writs issued, Common Law	100	
No. of writs issued, Equity	27		No. of writs issued, Equity	18		No. of writs issued, Equity	11	
" " Probate	1		" " Probate	-		" " Probate	Nil	
" " Admiralty	1		" " Admiralty	2		" " Admiralty	1	
" " Quit Rents	5		" " Quit Rents	52		" " Quit Rents	1	
Total No. issued	143		Total No. issued	163		Total No. issued	113	

DEFAULT JUDGMENTS.

1900.			1901.			1902.		
Default Judgment amounting to—			Default Judgments amounting to—			Default Judgments amounting to—		
Damages	£5,28 16 0		Damages	£5,886 19 2		Damages	£6,968 7 10	
Costs	712 6 2		Costs	391 4 9		Costs	343 2 8	
Total	6,000 2 2		Total	6,278 8 11		Total	7,211 10 1	

CONTESTED CAUSES.

1900.			1901.			1902.		
Contested Causes amounting to—			Contested Causes amounting to—			Contested Causes amounting to—		
Damages	£2,812 16 7		Damages	£1,510 4 10		Damages	£780 2 6	
Costs	610 7 10		Costs	765 5 4		Costs	628 15 8	
Total	3,423 4 5		Total	2,275 10 2		Total	1,408 18 1	

SATISFACTIONS.

1900.			1901.			1902.		
Satisfaction of Judgments entered amounting to—			Satisfaction of Judgments entered amounting to—			Satisfaction of Judgments entered amounting to—		
Damages	£198 0 11		Damages	£150 0 0		Damages	£608 17 2	
Costs	98 14 11		Costs	89 11 4		Costs	844 2 10	
Total	291 15 10		Total	239 11 4		Total	953 0 0	

EQUITY.

(In Supreme Court.)

NO. OF SUITS FILED AND THEIR RESULTS.

No.	Object.	Result.
1900.		
1	For a declaration	Pending.
2	For an injunction	do.
3	To set aside a mortgage	Settled.
4	For accounts	do.
5	To have accounts taken	do.
6	For a declaration	do.
7	For an account and for foreclosure	Pending.
8	To recover possession and for accounts	do.
9	For an account and foreclosure and sale	do.
10	To set aside an indenture	do.
11	For specific performance	Settled.
12	To set aside a deed	do.
13	For an account to be taken	Pending.
14	For dower and for enquiries	do.
15	To recover possession of land and for accounts	do.
16	To establish title to land	do.
17	For specific performance	do.
18	To rectify a mortgage	do.
19	For partition	Settled.
20	For an account and foreclosure and sale	do.
21	For dower	do.
22	For an account	Pending.
23	For a declaration	Settled.
24	For a declaration	do.
25	For an account	do.
26	For an account	do.
27	For partition and sale	Pending.

EQUITY, *continued.*

NO. OF SUITS FILED AND THEIR RESULTS.

No.	Object.	Result.
1901.		
1	For an Account, &c.	Discontinued.
2	For a Decree and for distribution of proceeds	Pending.
3	For partition	Decree as prayed.
4	For the execution of Trusts and for Accounts	Judgment for Plaintiffs.
5	For an injunction, for a declaration and for specific performance	Pending.
6	To have Accounts taken	do.
7	For specific performance	do.
8	For declaration of dissolution of Partnership and for Accounts, &c.	Judgment for Plaintiff.
9	For the execution of Trusts for an account for damages for breach of trusts	Pending.
10	For sale of land and distribution and for Accounts	do.
11	For payment of money due, or for administration	do.
12	For recovery of possession of land, for specific performance, for mesne profits, for damages for breaches, &c., and for an injunction	do.
13	To have an Account taken	do.
1902.		
1	For dissolution of partnership for an account and for appointment of a Receiver	Pending.
2	For declaration as to construction of Will	Pending.
3	Partition and sale, &c.	Decree as prayed
4	Partition or sale	Pending.
5	For accounts	Pending.
6	To establish title to land	Pending.
7	For declaration, &c.	Pending.
8	For foreclosure or sale, &c.	Pending.
9	For an account under mortgage and redemption and injunction, &c.	Pending.
10	For payment of money due	Transferred to R.M. Court.
11	For partition or sale and distribution	Pending.

JUDICIAL STATISTICS.

257

PROBATE AND ADMINISTRATION.

1900.

No.	Personalty sworn at	No.	Personalty sworn at	No.	Personalty sworn at
1	£2,400 0 0	16	£270 0 0	31	£60 0 0
2	1,060 0 0	17	700 0 0	32	300 0 0
3	500 0 0	18	50 0 0	33	5 0 0
4	300 0 0	19	380 0 0	34	100 0 0
5	380 0 0	20	60 0 0	35	34 13 0
6	309 0 0	21	120 0 0	36	145 0 0
7	594 0 0	22	92 0 0	37	40 14 8
8	300 0 0	23	50 0 0	38	1,481 0 0
9	300 0 0	24	300 0 0	39	220 0 0
10	300 0 0	25	350 0 0	40	3,000 0 0
11	250 0 0	26	200 0 0	41	4,200 0 0
12	500 0 0	27	48 7 6	42	5 0 0
13	179 0 0	28	3,000 0 0	43	210 0 0
14	300 0 0	29	34 6 5	44	150 0 0
15	180 0 0	30	25 0 0	45	60 0 0
Total				£28,428 1 7	

1901.

No.	Personalty sworn at	No.	Personalty sworn at	No.	Personalty sworn at
1	£110 0 0	27	£425 0 0	53	£105 0 0
2	130 0 0	28	Unascertained.	54	300 0 0
3	80 0 0	29	115 0 0	55	100 0 0
4	307 0 0	30	50 0 0	56	2,500 0 0
5	Nil	31	Unascertained.	57	260 0 0
6	1,300 0 0	32	30 0 0	58	46 1 3
7	8 0 0	33	80 0 0	59	5,000 0 0
8	500 0 0	34	336 0 0	60	3,000 0 0
9	Nil	35	200 0 0	61	250 0 0
10	2,000 0 0	36	844 0 0	62	538 0 0
11	500 0 0	37	30 0 0	63	20 0 0
12	632 0 0	38	30 0 0	64	10 0 0
13	460 0 0	39	1,000 0 0	65	192 0 0
14	300 0 0	40	19 0 0	66	Unascertained.
15	6,040 0 0	41	11 0 0	67	2,000 0 0
16	150 0 0	42	Unascertained.	68	114 0 0
17	36 10 0	43	19 10 0	69	2,221 0 0
18	30 0 0	44	5,437 0 0	70	278 0 0
19	50 0 0	45	36 0 0	71	155,850 0 0
20	385 0 0	46	Unascertained.	72	100 0 0
21	160 0 0	47	20 0 0	73	300 0 0
22	180 0 0	48	100 0 0	74	12 0 0
23	308 0 0	49	Unascertained.	75	50 0 0
24	170 0 0	50	60 0 0	76	30 0 0
25	1,000 0 0	51	300 0 0		
26	Unascertained.	52	36 0 0		
Total				£197,246 1 8	

In 8 cases the personalty was unascertained.

PROBATE AND ADMINISTRATION, *continued.*

1902.

No.	Personalty sworn at	No.	Personalty sworn at	No.	Personalty sworn at
1	£500 0 0	26	£500 0 0	51	£4,950 0 0
2	21,600 0 0	27	369 0 0	52	350 0 0
3	50 0 0	28	345 0 0	53	50 0 0
4	85 0 0	29	321 2 9	54	1,200 0 0
5	490 0 0	30	806 0 0	55	Unascertained.
6	4,937 0 0	31	Unascertained.	56	140 0 0
7	50 0 0	32	Unascertained.	57	420 0 0
8	558 0 0	33	200 0 0	58	50 0 0
9	225 0 0	34	21 0 0	59	Unascertained.
10	...	35	3,699 12 4	60	1,250 0 0
11	10 0 0	36	7 0 0	61	Unascertained.
12	120 0 0	37	900 0 0	62	450 0 0
13	100 5 0	38	15 0 0	63	602 0 0
14	740 0 0	39	65 0 0	64	Portion unadministered.
15	10 0 0	40	50 0 0	65	7 0 0
16	20 0 0	41	80 0 0	66	Unascertained.
17	5,000 0 0	42	100 0 0	67	225 0 0
18	170 0 0	43	616 17 4	68	Nil.
19	2,350 0 0	44	500 0 0	69	205 0 0
20	Unascertained.	45	500 0 0	70	460 0 0
21	239 0 0	46	650 0 0	71	10,000 0 0
22	500 0 0	47	150 0 0	72	59 0 0
23	1,000 0 0	48	350 0 0	73	100 0 0
24	1,281 0 0	49	7,500 0 0		
25	420 0 0	50	Unascertained.		
Total				...	£77,109 17 5

DIVORCE.

Date of filing Petition.	Grounds of Application for Divorce or for Judicial separation.	Result.
1900.		
January 9	- Adultery	- Decree nisi.
January 18	- Adultery	- Decree nisi.
July 18	- Adultery	- Pending.
September 5	- Adultery	- Pending.
October 8	- Adultery	- Decree nisi
October 9	- Adultery	- Dismissed.
November 29	- Cruelty and adultery	- Decree nisi.
November 30	- Adultery	- Decree nisi.
December 8	- Adultery and desertion	- Pending.
1901.		
January 16	- Cruelty, desertion and adultery	- Pending.
February 28	- Adultery	- Decree nisi and £25 damages.
March 19	- Adultery	- Pending.
April 1	- Adultery	- Pending.
April 10	- Cruelty, desertion and adultery	- Decree nisi.
June 20	- Cruelty, desertion and adultery	- Pending.
June 28	- Adultery	- Dismissed.
July 1	- Adultery	- Pending.
August 16	- Desertion and adultery	- Pending.
1902.		
October 1	-	- Discontinued.
December 6	-	- Decree nisi
December 9	-	- Decree absolute
March 6	-	- Decree nisi.
March 22	-	- Decree nisi.
April 24	-	- Pending.
June 18	-	- Pending.
August 7	-	- Pending.
September 4	-	- Pending.
September 15	-	- Pending.

INDICTMENTS IN THE SUPERIOR COURTS, 1901-02.

Results.		Murder.	Manslaughter.	Attempt at Murder.	Concealment of Birth.	Rape and attempts at.	Unnatural Offences.	Other offences against the Person.	Malicious injury to Property.	Robbery with Violence.	Prædial Larceny.	Miscellaneous Offences.	Total.
Convicted	-	7	3	2	3	21	9	431	18	241	1,177	2423	4,204
Acquitted	-	5	4	1	1	20	7	98	11	70	349	684	1,260
Abandoned for want of prosecution	-	1	-	-	-	3	2	79	9	27	184	495	800
Total	-	13	7	3	4	44	18	608	38	338	1,670	3601	6,344

OFFENCES, APPREHENSIONS, CONVICTIONS AND ACQUITTALS.

Offences.	1893.	1894.	1895.	1896.	1897.	1898.	1899.	1900.	1901.	1902.
The number of persons apprehended by the police or summoned before the magistrates, including remanets	27,600	28,041	27,441	29,135	29,142	28,854	23,778	26,184	25,661	27,399
The number of summary convictions :-										
1. For offences against the person -	2,320	2,627	2,224	2,249	2,246	2,077	1,721	1,767	1,878	1,904
2. For prædial larceny -	-	-	-	-	256	-	-	2	-	-
3. For offences against property other than prædial larceny -	660	642	497	649	741	634	604	649	548	621
4. For other offences -	8,708	9,278	7,709	8,707	8,510	7,191	6,990	8,304	8,913	9,824
The number of convictions in the Superior Courts :-										
1. For offences against the person -	766	748	994	1,000	894	931	689	675	562	476
2. For prædial larceny -	821	617	512	889	1,022	1,309	920	823	1,085	1,127
3. For offences against property other than prædial larceny -	1,220	1,100	1,142	1,150	1,310	1,320	1,022	1,226	1,415	1,299
4. For other offences -	1,400	1,476	1,874	1,706	1,687	1,736	1,666	2,343	1,690	1,382
The number of persons acquitted :-										
1. In the Inferior Courts -	3,567	3,827	3,619	3,607	9,220	8,156	2,887	7,538	6,947	8,611
2. In the Superior Courts -	1,664	1,844	1,587	1,631	2,943	3,040	1,502	2,515	2,487	2,060

PART VII.

JAMAICA FINANCES.

REVENUE AND EXPENDITURE.

THE revenue for the year 1901-1902 amounted to £774,837, and the expenditure was £751,700, resulting in a surplus of £23,137 in respect of the year's transactions.

The surplus of liabilities over assets at the close of 1900-1901 had been £126,302; this was therefore decreased by the transactions of 1901-1902 to £103,165.

Parochial Revenues, which are devoted to Parochial Roads, Poor Relief, Sanitary and other local services and are administered by the several Parochial Boards, amounted to £129,244. This does not include amounts borrowed from the public chest, and which amounted to £248.

Parochial Expenditure amounted to £129,663, or £139 less than in the previous year. The re-payment of loans from General Revenue, which amounted to £14,680, are not included in the Expenditure.

Immigration Expenditure amounted during the year to £1,248, a decrease on the former years Expenditure of £10,422.

DEBT.

No new loans were raised during the year under review.

The Public Debt directly secured on General Revenue stood as follows at the close of each of the last ten years, after making allowance in each year for the Sinking Funds actually invested for the eventual redemption of debt.

	£	s.	d.
1893	1,523,944	2	11
1894	1,672,299	14	6
1895	1,678,744	11	2
1896	1,666,177	14	3
1897	1,787,499	18	7
1898	1,993,284	4	10
1899	1,988,214	12	7
1900	1,966,710	15	8
1901	3,633,317	9	5
1902	3,638,905	19	8

The above amount was raised at varying rates of interest and the balance at present outstanding is held—

£138,491	.	.	at six per cent.
5,845	.	.	at four and a half per cent.
1,479,854	.	.	at four per cent.
1,575,654	.	.	at three and a half per cent.
271,865	.	.	at three per cent.
167,196	.	.	at two and three-fourths per cent.
<u>3,638,905</u>			

A considerable portion of the amounts originally raised by debentures have since been converted into inscribed stock under the provisions of Law 13 of 1885, but the present liability is divided as follows:—

Gross Outstanding—		
Debentures	.	£606,895 0 0
Inscribed Stock, England	.	2,748,207 10 8
Inscribed Stock, Jamaica	.	123,860 0 0
Imperial Loans	.	251,190 11 9
Deposits, Rector's and Island Curates Fund and Widows and Orphans Fund	.	138,491 0 0
		<hr/>
		£3,867,144 2 5
<hr/>		
Less Sinking Funds—		
Debentures	.	£567,234
Inscribed Stock, England	.	2,568,913
Inscribed Stock, Jamaica	.	113,076
Imperial Loans	.	251,191
Deposits, Rectors's and Island Curates Fund and Widows and Orphans Fund	.	138,491
		<hr/>
		£3,638,905
		<hr/>

The debenture debt is mainly redeemable by a one per cent. sinking fund which is applied to the redemption of debentures chosen by lot at annual drawings, and the inscribed stock, both English and Jamaica, is to be redeemed by a cumulative sinking fund of one per cent. on the total amount issued, which is calculated to produce sufficient to redeem the stock at its maturity in the year 1930.

Of the total of debt on the 31st March, 1902, £691,493 was on account of the purchase, reconstruction and extension of the Jamaica Railway to Ewarton and Porus, £126,500 on account of the Rio Cobre Canal, £217,000 for the erection of new bridges, and £63,475 for debentures issued on account of the Myrtle Bank, Constant Spring, Moneague and Rio Cobre Hotels, which have now been taken possession of by the Government, and £1,449,300 for redemption of Railway Bonds.

STATEMENT OF THE PUBLIC DEBT

Laws under which Debt was incurred.	Object of Loan.	Rate of Interest	Original Debt.	Redeemed.
			£ s. d.	£ s. d.
8 Vic., c. 38	Curates Fund	6 o/o	27,941 13 3	
15 Vic., c. 20	Rectors Fund—Deductions	do.	16,007 4 0	
18 Vic., c. 20, &c.	from salaries for support of Widows and Orphans of Clergy			
Law 11 of 1875	Widows and Orphans' Fund,—Deductions from salaries of Officers Civil Service for their Widows and Orphans	do.	94,542 5 6	
			188,491 2 9	...
Loans for General Purposes secured on Island Revenues—				
Law 12 of '79	Purchase and restoration Jamaica Railway	4½ o/o	140,000 0 0	8,500 0 0
Laws 8 & 17 of '80	Extension of Railway	4 o/o	400,000 0 0	17,600 0 0
Law 19 of '80	Conversion and Redemption of certain Debentures	do.	*298,020 0 0	20,800 0 0
Law 17 of '84	Extension Railway Further Loan	do.	183,000 0 0	7,100 0 0
Law 20 of '92	Jamaica Bridges	3 & 4 o/o	100,000 0 0	...
Law 13 of '85	To cover expenses of Conversion	4 o/o	4,285 10 8	...
Law 14 of '86	Extension Railway Further Loan	do.	52,000 0 0	5,800 0 0
Law 16 of '87	ditto	do.	30,100 0 0	3,200 0 0
Law 20 of '88	Conversion of Rio Cobre Debentures	do.	82,500 0 0	6,200 0 0
Law 36 of '88	Extension Railway Further Loan	do.	28,000 0 0	1,800 0 0
Laws 7 of '81 & 1 of '91	Bridging Rivers, St. Thomas and Portland	3½ o/o & 4 o/o	120,000 0 0	6,200 0 0
Laws 31 of '90 & 28 of '94	Kingston Improvement	4 o/o	25,000 0 0	400 0 0
Law 27 of '90	Hotels	3 o/o	63,475 0 0	...
Law 6 of '93	Public Buildings	do.	100,000 0 0	...
Law 13 of '95	Mountain Roads	do.	34,000 0 0	...
Law 17 of '90	Recon. Par. Main Roads, Laws 17 '91 and 33 '94	4 o/o	146,000 0 0	...
Law 1 of 1900	Railway Interest and Equipment	2½ o/o	154,000 0 0	5,039 2 0
Law 36 of 1900	In aid of Revenue	2½ o/o	20,000 0 0	1,764 16 8
Law 12 of 1889	Redemption Railway 1st Mortgage Bonds	3½ o/o	1,449,300 0 0	...
Law 17 of '91 and 83 of '94	Conversions
			3,429,680 10 8	80,408 18 8
	Carried forward	...	3,568,171 18 5	80,408 18 8

* £400,700 less £162,680 raised for Kingston Commissioners.

OF THE COLONY, 31st MARCH, 1902.

Issued in and converted into Inebd. Stock.	Outstanding.				Sinking Fund and Debentures.	Net Present Liability.
	Debentures and Impe- rial Loans.	Inscribed Stock England.	Inscribed Stock Jamaica.	Total Out- standing.		
£ s. d.	£ s. d.	£ s. d.	£	£ s. d.	£ s. d.	£ s. d.
...	188,491 2 9	...	188,491 2 9
125,500 0 0	6,000 0 0	180,448 0 0	8,256	3,844,358 12 0	154 10 0	
830,800 0 0	51,500 0 0	329,747 0 0			584 18 2	
277,220 0 0	...	265,811 10 0			227 2 7	
147,100 0 0	28,800 0 0	146,535 10 0			174 17 7	
100,000 0 0	...	100,000 0 0				
4,285 10 8	...	4,285 10 8			179,294 19 7	
11,400 0 0	34,800 0 0	...	11,184		65 17 6	
2,825 0 0	24,075 0 0	..	,792		80 1 0	
18,600 0 0	62,700 0 0	...	13,376		63 16 1	
7,575 0 0	18,626 0 0	...	7,272		87 17 4	
68,100 0 0	50,700 0 0	...	62,920		45 16 2	
17,600 0 0	7,000 0 0	...	17,560		186 4 1	
...	68,475 0 0	6,087 9 0	
100,000 0 0	...	100,000 0 0	123,860	3,482,849 14 9		
84,000 0 0	...	84,000 0 0				
146,000 0 0	...	146,000 0 0				
...	148,960 18 0					
...	18,285 8 4					
1,449,300 0 0	...	1,449,300 0 0				
...			10,196 12 6	
2,880,305 10 8	514,871 1 4	2,706,127 10 8			197,150 1 7	3,147,208 10 5
2,880,305 10 8	514,871 1 4	2,706,127 10 8			197,150 1 7	3,285,699 18 2

STATEMENT OF THE PUBLIC DEBT

Laws under which Debt was incurred.	Object of Loan.	Rate of Interest.	Original Debt.	Redeemed.
	Brought forward	...	£ s. d. 3,568,171 13 5	£ s. d. 80,408 18 8
Loans for Special Purposes secured primarily on Special Revenues guaranteed by General Revenue—				
Law 27 of '85	K. & L. Water Works	4 o/o	147,100 0 0	3,100 0 0
Laws 14 of '90 & 19 of '80	ditto	do.
Law 30 of '88	Redemption of Debentures issued under Law 31 of 1872 for Kgn. Gas Wks.	do.	30,000 0 0	200 0 0
Laws 15 of '72 & 19 of '80	Kingston Market Commissioners	4 o/o	20,000 0 0	...
Law 5 of '92	Kingston Slaughter House Commissioners	do.	10,000 0 0	...
Laws 31 of '90 and 2 of 1900	Kingston Improvement	3 & 4 o/o	140,000 0 0	7-8 17 11
Laws 29 of '98 and 2 of 1900	Kingston & Liguanea Water Works	2½ o/o	20,000 0 0	236 11 8
Law 28 of '99	Kingston Streets Further Loan	4 o/o	10,000 0 0	...
Law 37 of '97	Vere Irrigation	3½ o/o	11,500 0 0	...
	Reduction of Liability by Conversion of Debentures into Inscribed Stock	818 0 0
			388,600 0 0	5,123 9 7
			3,956,771 13 5	85,527 8 8

OF THE COLONY, 31st MARCH, 1902, *continued*.

Issued in and converted into Incbd. Stock	Outstanding.				Sinking Fund and Debentures.	Net Present Liability.
	Debentures and Impe- rial Loans.	Inscribed Stock England.	Inscribed Stock Jamaica.	Total Out- standing.		
£ s. d.	£ s. d.	£ s. d.	£	£ s. d.	£ s. d.	£ s. d.
2,830,305 10 8	514,871 1 4	2,706,127 10 8	123,360	3,482,849 14 9	197,150 1 7	3,285,699 13 2
} 42,080 0 0	151,720 0 0	42,080 0 0	...	198,800 0 0	6,821 6 3	186,978 13 9
	10,000 0 0	10,000 0 0	864 7 10	9,135 12 2
	139,231 2 1	139,231 2 1	22,882 18 3	116,548 3 10
	19,763 8 4	19,763 8 4	...	19,763 8 4
	10,000 0 0	10,000 0 0	719 11 7	9,280 8 5
	11,500 0 0	11,500 0 0	...	11,500 0 0
...
42,080 0 0	342,214 10 5	42,080 0 0	...	384,294 10 5	31,088 3 11	353,206 6 6
2,872,385 10 8	857,085 11 9	2,748,207 10 8	123,360	3,667,144 5 2	228,238 5 6	3,638,905 19 8

A COMPARATIVE TABLE OF REVENUE.

	1888-89.	1889-90. Half-Year.	1890-91.	1891-92.	1892-93.	1893-94.	1894-95.
	£	£	£	£	£	£	£
GENERAL REVENUE.							
Customs	288,840	165,010	371,855	324,479	303,657	320,976	346,529
Import Duties	9,398	4,223	6,687	654†			138,923
Excise	95,502	58,610*	136,160	123,418	120,003	127,479	776
Licences	19,933	9,090	2,915	1,263	785	779	20,133
Stamps	16,656	9,315	19,286	19,317	20,314	22,394	
Post Office	18,295	8,793	17,685	18,278	19,095	20,285	21,886
Telegraph	4,795	2,525	6,392	5,687	5,734	6,067	6,783
Tax on Stock	4,501	1,669	4,753	4,754	134	11	4
Court Fees	7,187	4,028	7,578	8,442	8,547	8,665	19,048
Tax in lieu of Education Fees					10,270	12,478	12,260
Fines, &c.	8,622	1,909	4,639	4,614	4,359	5,451	4,432
Jamaica Railway	60,860	119,126†	436	23,545§	4,557	6,774	
Reimbursements	24,178	11,082	22,405	24,468	30,508	32,078	32,442
Miscellaneous	12,111	3,916	6,972	17,802	15,905	18,744	15,370
Interest on Sinking Funds	8,903	4,564	9,365	9,955	10,433	11,581	12,442
Savings Bank	4,755	4,434	11,823	3,935	4,362	3,348	3,995
Total	579,546	408,293	628,951	590,611	559,164	597,130	624,023
APPROPRIATED REVENUE.							
Poor Rates (Law 5 of 1868)	38,263	22,445	40,531	38,748	40,756	42,189	42,923
Kingston Streets	3,331	1,961	6,639	7,437	4,346	3,054	3,415
Market Dues (Law 9 of 1874)	3,914	2,138	4,436	4,615	5,106	5,514	6,020
Pounds (Order of Govt.)	927	506	1,029	970	967	809	836
Main Road Revenue, Law 17 of 1890	.	.	30,315	32,012	30,986	31,800	32,234
Parochial Roads	42,146	20,740	50,317	44,845	48,520	50,169	47,111
Sanitary (Law 14 of 1873)	8,120	4,740	8,238	6,621	7,190	9,151	8,327
Fire Rates, Kingston (Law 44 of 1872)	1,239	684	1,346	1,771	1,550	1,466	956
Trade, Metal, Hawker and Gunpowder Licences Surplus Fund (Law 9 of 1873)	4,940	832	5,228	5,483	5,578	5,967	6,325
Gas Rates, &c.	2,641	1,456	2,598	2,611	3,511	2,523	3,446
Parochial General Purposes	757	247	2,017	1,875	1,977	2,948	3,318
Miscellaneous	944	2,636	2,342	9,177	4,109	4,929	4,874
Total	107,272	58,385	155,486	156,165	154,596	160,519	159,785
IMMIGRATION REVENUE.							
Export Duties	3,675	1,105	2,598	448	.†		
(Capitation Tax, &c.) Laws 7 of 1878 and 14 of 1891	.	.	1,428	.	.	824	1,380
Miscellaneous	4,462	1,603	379	31,390	31,838	547	209
Total	8,137	2,708	4,405	3 838	31,838	1,571	2,189

* Duty increased to 6s. a gallon.

† Duties abolished.

† Railway sold:—Includes £100,000 on account of an

‡ Now interest on Second Mortgage Bonds.

|| Amended Law 14 of 1891.

A COMPARATIVE TABLE OF REVENUE, *continued*.

	1895-96.	1896-97.	1897-98.	1898-99.	1899-1900.	1900-1901.	1901-1902.
GENERAL REVENUE.							
Customs	360,886	321,780	282,751	336,398	358,501	337,417	344,906
Excise	138,725	122,735	104,961	108,256	106,023	94,712	97,352
Licenses	759	732	627	627	1,675	13,376	26,447
Stamps	23,187	23,947	17,999	16,297	15,807	17,297	21,954
Road Revenues	-	-	-	24,725	26,309	13,845	-
Post Office	23,594	24,072	22,520	22,297	20,617	22,187	24,076
Telegraph	5,858	5,364	4,700	5,875	5,190	4,480	4,687
Tax on Stock	-	-	-	-	-	-	-
Court Fees	9,149	8,284	7,368	6,922	7,450	7,513	7,560
Tax in lieu of Education Fees	12,414	11,248	9,722	10,919	10,794	9,668	9
Fines, &c.	4,652	4,412	3,680	3,998	4,805	5,119	6,519
Jamaica Railway	-	208	-	-	-	134,952	118,215
Reimbursements	33,594	35,969	52,561	45,794	41,532	25,050	26,606
Miscellaneous	15,804	13,992	28,836	16,941	19,673	57,351 ^a	33,186
Interest	13,428	14,199	-	-	-	10,814	12,777
Savings Bank Interest on Deposits	4,103	3,927	4,784	6,222	6,146	6,661	6,212
Land and House Tax	-	-	-	-	-	-	44,397
Total	646,108	591,864	540,509	600,271	624,822	760,887	774,887
APPROPRIATED REVENUE.							
Poor Rates (Law 5 of 1868)	42,600	39,339	38,723	46,126	47,218	-	-
Kingston Streets	3,727	4,354	-	-	-	-	-
Market Dues (Law 9 of 1874)	6,422	-	5	-	-	-	-
Pounds (Order of Govt.)	977	-	11	-	-	-	-
Main Road Revenue, Law 17 of 1890	32,189	28,091	-	-	-	-	-
Parochial Roads	48,398	45,538	35,863	38,415	42,484	35,269	42,271
Sanitary (Law 14 of 1873)	9,039	7,862	7,690	10,287	9,860	-	-
Fire Rates (Law 44 of 1872)	1,631	1,561	1,494	1,886	1,799	-	-
Trade, Metal, Hawker and Gunpowder Licenses Surplus Fund (Law 9 of 1873)	6,404	13,271 [†]	12,789 [†]	12,359	13,685	-	-
Gas Rates, &c.	2,099	3,793	3,270	3,060	2,918	-	-
Parochial General Purposes	4,179	4,513	4,539	3,484	10,376	-	-
Agricultural Produce Licenses Law, 37 of 1896	-	3,685	-	-	-	-	-
Miscellaneous	4,125	8,544	9,219	7,004	-	-	-
Water Rates	-	-	-	-	5,783	-	-
Advances from General Revenue in aid of Funds	-	21,122	18,441	4,744	1,410	2,825	-
Parochial General Funds*	-	-	-	-	-	78,448	86,973
Total	161,790	181,663	181,968	129,315	134,978	116,542	129,244
IMMIGRATION REVENUE.							
Return Passages	-	-	-	-	-	225	553
(Capitation Tax, &c.) Laws 7 of 1878 and 14 of 1891 [†]	10,538	1,476	3,402	3,679	11,314	10,893	196
Miscellaneous	255	205	1,127	352	749	1,124	484
Second Term Coolies	-	-	-	1,083	1,248	1,617	1,836
Total	10,793	1,681	4,529	5,114	13,311	13,859	3,069

* Funds amalgamated.

† Amended Law 14 of 1891.

‡ Includes Markets and Pounds.

§ Carried to credit of Deposit Account in 1897-98.

|| Comes in as General Revenue in 1897-98.

a Includes :-

Fort, Harbour and Light Dues

£5,028

Fees of Office

3,770

Irrigation Receipts

7,555

Rents

1,925

Miscellaneous Receipts

4,098

† Now included in Land Tax.

Parochial Road Reserve Fund transfer

£1,151

Quit Rents

6,684

Land Sales

1,884

Imperial Grant in aid of Agriculture

596

£33,189

A COMPARATIVE TABLE OF EXPENDITURE.

	1888-89.	1889-90 Half- Year.	1890-91.	1891-92.	1892-93.	1893-94.	1894-95.
EXPENDITURE.	£	£	£	£	£	£	£
Charges of Debt	88,127	40,799	76,569	77,314	77,650	79,661	80,946
Governor and Staff	6,783	3,460	6,947	6,819	7,186	7,049	7,058
Privy Council	32	...	165	11	27	134	12
Legislative Council	1,341	477	1,459	1,448	2,126	3,156	2,083
Colonial Secretariat	5,345	2,700	5,184	5,047	5,777	5,706	5,580
Director of Public Works	10,733	5,584	12,378	14,658	16,864	16,201	17,754
Audit Office	3,201	1,611	3,451	3,521	3,605	3,718	3,681
Treasury	3,137	1,581	3,499	3,538	4,112	4,408	4,417
Savings Bank	2,294	1,081	2,374	2,628	2,697	2,889	2,904
Stamp Office	1,020	448	1,043	1,053	1,119	1,099	1,067
Post Office and Telegraphs	25,358	12,590	27,094	30,245	30,082	30,429	32,138
Customs, &c.	30,882	15,570	32,697	33,311	34,288	35,927	36,889
Judicial	36,068	18,215	38,574	39,764	41,210	43,829	43,000
Ecclesiastical	6,277	3,238	6,138	5,562	4,402	3,824	3,886
Medical	49,515	24,333	49,502	55,068	57,162	57,445	57,822
Police	47,827	24,664	50,133	51,390	51,475	51,255	53,140
Prisons and Reformatories	24,134	11,677	23,574	24,955	25,000	25,523	24,668
Education	37,518	20,332	40,263	40,790	56,033	70,329	67,546
Harbour Masters and Har- bours and Pilotage	1,473	604	1,416	1,802	2,214	1,755	1,860
Militia and Store
Colonial Allowances and Military Expenditure	7,648	3,651	8,590	8,595	9,590	9,527	11,652
Quarantine and Central Board of Health
Miscellaneous	20,154	10,091	25,763	72,214	31,652	48,824	24,264
Census	84	6,232
Steam Communication	2,619	1,333	2,583	2,150	2,508	2,092	1,800
Stationery and Printing	6,336	4,867	6,534	9,386	8,741	7,550	7,569
Library and Museum	942	516	3,586	1,832	1,774	1,784	2,102
Colonization
Plantations and Gardens	5,070	2,686	6,932	5,067	5,479	5,401	5,061
Railway	33,167	9,798	*385	*673
Main Roads and Buildings	57,632	32,210	91,659	91,659	83,718	58,490	65,647
Pensions, &c.	15,036	7,192	14,167	13,227	13,393	14,438	16,269
Parochial
Recovered Lands
Jamaica share of "Florence" damages
Total	524,600	261,308	542,732	610,246	579,764	592,410	580,808
Sinking Funds, &c.	27,462	12,636	29,019	28,998	32,906	33,521	36,747
Appropriated Revenues	112,633	58,627	126,289	135,897	127,419	124,975	146,191
Total Payments from Income	664,695	332,571	698,040	775,141	740,088	750,906	763,741
Less Debt Payments as above	27,462	12,636	29,019	28,998	32,906	33,521	36,747
	637,233	319,935	669,021	746,143	707,183	717,385	726,994
Add Expenditure from Money raised by Loans	37,745	23,671	34,141	115,361	66,163	54,398	54,312
Total Expenditure	674,978	343,606	703,162	861,504	773,346	771,783	781,306
Immigration	8,973	1,383	8,411	35,640	5,108	7,677	11,135

* Now for salary of Government Director only.

A COMPARATIVE TABLE OF EXPENDITURE, *continued*.

	1895-96.	1896-97.	1897-98.	1898-99.	1899-1900.	1900-01.	1901-1902.
EXPENDITURE.	£	£	£	£	£	£	£
Charges of Debt	81,111	82,417	112,650	107,815	111,692	221,323	181,464
Governor and Staff	7,805	7,368	7,386	6,072	5,874	6,584	6,651
Privy Council	31	62	140	593	179	103	127
Legislative Council	3,497	2,469	1,949	2,889	1,146	1,257	478
Colonial Secretariat	5,781	5,612	5,695	4,887	4,464	5,181	4,892
Director of Public Works*	17,567	17,979	17,070	18,325	15,314	15,152	16,020
Audit Office	4,244	3,629	3,614	4,088	4,115	4,462	4,132
Treasury	4,405	4,634	4,603	4,381	4,315	4,605	4,030
Savings Bank	3,087	3,275	3,462	3,326	3,149	3,227	2,817
Stamp Office	1,044	1,106	1,128	1,121	1,143	864	854
Post Office and Telegraphs	33,476	35,910	34,958	39,232	36,215	36,408	32,824
Revenue Departments	38,974	39,969	38,240	40,887	38,549	41,224	39,772
Judicial	44,122	45,611	45,763	41,944	40,048	40,309	38,107
Ecclesiastical	3,356	2,927	2,561	2,505	2,235	2,090	1,824
Medical	58,842	59,307	61,092	56,146	48,085	50,234	48,767
Police	59,160	60,889	62,411	61,150	53,720	74,847	74,664
Prisons, and Reformatories	25,465	27,836	27,221	24,675	23,282	3,029	3,013
Education	65,370	67,540	69,388	66,590	59,952	56,072	54,396
Harbour Masters and Har- bours and Pilotage	3,261	2,741	2,320	2,263	2,263	2,188	2,166
Colonial Allowances and Military Expenditure	11,053	12,814	10,447	14,885	13,353	12,212	11,444
Miscellaneous	32,585	29,571	30,668	27,282	26,073	24,504	37,663
Census	1,800	1,800	1,708
Steam Communication	7,818	7,989	7,756	7,268	7,376	7,452	8,842
Stationery and Printing	1,915	2,404	1,979	1,752	1,750	1,776	1,269
Library and Museum	5,654	6,484	6,329	5,186	5,060	5,233	7,508
Plantations and Gardens						51,288	77,961
Railway						67,926	64,629
Main Roads and Buildings	68,654	80,467	45,316	64,866	60,613	24,352	26,333
Pensions, &c.	16,096	16,962	21,669	21,792	28,932		
Total Expenditure from Income	605,505	629,765	627,423	630,701	598,927	763,902	751,700
Sinking Funds, &c.	21,428	34,457	†
Appropriated Revenue	138,475	135,842	126,704	143,129	150,068	166,997	148,486
Total Payments from Income	760,408	800,064	754,127	773,830	743,995	930,899	.
Less Debt Payments as above	21,428	34,457	†
Add Expenditure from Mo- neys raised by Loans	738,980	765,607	754,127	773,830	743,995	930,899	.
	66,301	8,125	‡
Total Expenditure	805,281	773,732	754,127	773,830	743,995	930,899	900,186
Immigration	13,048	979	403	477	11,120	11,670	1,248

* Includes Land Department.

† Included under Charges of Debt.

‡ Now treated as Deposit Accounts.

A COMPARATIVE TABLE OF EXPENDITURE, *continued.*

	1888-89.	1889-90. Half-Year.	1890-91.	1891-92.	1892-93.	1893-94.	1894-95.
FROM APPROPRIATED REVENUES.	£	£	£	£	£	£	£
Relief of the Poor (a) -	38,567	20,088	43,221	43,908	45,204	42,975	45,896
Kingston Streets -	892	223	892	860	905	1,110	2,022
Markets (b) -	3,223	1,823	5,101	7,726	7,169	8,584	7,773
Pounds (c) -	1,002	570	1,040	997	855	986	918
Parochial Roads -	51,639	27,718	60,148	59,552	52,402	50,070	61,176
Sanitary (d) -	8,241	3,261	5,523	6,791	8,960	9,054	8,004
Fire Rates, Kingston (e) -	1,147	793	1,501	1,863	1,405	1,468	1,503
Dog Tax -	.	1,384	.	.	2,529	.	.
Trade License Surplus Fund (f) -	2,495	1,339	3,003	3,005	2,900	1,930	2,689
Gas Appropriation -	3,041	1,439	2,701	2,854	5,089	2,981	3,097
Parochial General Purposes -	2,387	.	3,157	3,963	.	5,816	7,500
Kingston Streets Fund	22,300
Total -	112,633	58,627	126,389	131,520	127,419	124,975	162,869
	1895-96.	1896-97.	1897-98.	1898-99.	1899-00.	1900-01.	1901-02.
FROM APPROPRIATED REVENUES.	£	£	£	£	£	£	£
Relief of the Poor (a) -	45,755	46,898	47,620	44,914	48,384	.	.
Kingston Streets -	1,966
Markets (b) -	6,773	6,733	5,751	4,458	6,868	.	.
Pounds (c) -	845	806	495
Parochial Roads -	54,170	52,818	45,067	38,105	39,740	39,410	39,163
Sanitary (d) -	9,683	9,491	11,232	9,150	9,277	.	.
Fire Rates, Kingston (e) -	1,467	1,647	1,658	1,713	1,841	.	.
Trade License Surplus Fund (f) -	1,857	2,483	2,242	1,723	5,536	.	.
Gas Appropriation -	3,136	3,048	3,019	3,013	2,893	.	.
Parochial General Purposes -	7,072	7,860	8,920	8,206	8,542	.	.
Kingston Streets Fund -
Kingston Theatre .	753	4,058	700	4	.	.	.
*Water Supplies	5,333	.	.
Parochial General Funds*	90,392	90,500
Total -	133,475	135,842	126,704	111,287	128,414	129,802	129,663

(a) Appropriated by Law 5 of 1868.

(b) " " 9 of 1874.

(c) " " Order of Government.

(d) Appropriated by Law 14 of 1873.

(e) " " Law 44 of 1872.

(f) " " Law 9 of 1873.

* Funds amalgamated.

DETAILS OF MISCELLANEOUS

	1898-99.	1899-1900.	1900-01.	1901-02.
Clerk Parochial Boards	£940	£900	£947	£728
Miscellaneous	11,830	10,083	8,905	6,661
Registrar General's Department	4,122	3,919	4,885	4,685
Board of Supervision	444	436	484	382
Subsidy to W. I. & P. Telegraph Company	2,166	1,500	2,500	1,500
Land Record Office	1,673	1,028	†	.
Registration of Titles	1,116	999	1,563	981
Extension Track Jamaica Railway	1,100	.	15	167
“ “ (Railway)	1,244	1,557	.	.
Special Surveys	202	.	.	.
Agricultural Lecturer	.	.	465	448
Industrial Schools	4,240	1,329	1,332	1,246
Agricultural Conference at Barbados	.	.	8	.
Immigration Department	1,177	1,231	880	810
Agricultural Society
Expenses by Sir David Barbour	18	.	.	.
Queen's Jubilee Celebration
Taxes and Premiums of Insurance	.	3,141	2,566	.
Direct Steamship Co.	.	.	4	18,883
Real Estates Valuation	.	.	.	1,772
	27,262	26,073	24,504	37,663

* Included in Miscellaneous.

† Included with Registrar-General's Department.

PROPERTY-TAX COLLECTED DURING ½ YEAR 1900-01.

Parish.	Land at 3d. per Acre.	Land at 1½d. per Acre.	Land at ½d. per Acre.	Land at ¼d. per Acre.	Total.
Kingston	£0 5 6½	£0 6 7½	£0 15 5	£0 6 2½	£1 13 9½
St. Andrew	105 9 5½	13 11 8½	30 1 5½	47 17 9	197 0 4½
St. Thomas	159 11 7	7 18 2	34 8 7½	63 11 8	265 10 0½
Portland	118 1 1½	8 1 6	29 17 11½	59 14 7	210 15 1½
St. Mary	281 15 11	24 14 6	76 17 8	39 8 0½	372 16 1½
St. Ann	151 15 0	103 17 6½	153 11 9½	79 18 6	489 2 10½
Trelawny	98 0 3	67 9 5	56 6 5½	63 12 10½	286 9 0½
St. James	88 10 0	29 1 9	50 2 3	56 16 7½	224 10 7½
Hanover	12 13 0½	30 3 0½	63 17 10½	42 14 4	264 8 3½
Westmoreland	86 12 10½	43 14 0½	97 3 9	72 14 5½	299 5 1½
St. Elisabeth	94 18 9½	75 2 4½	78 4 5½	121 16 2½	370 1 9½
Manchester	153 19 11½	36 18 1½	69 14 7½	66 3 1½	326 15 10½
Clarendon	197 9 3½	33 19 2½	65 11 7	123 11 7½	420 11 8½
St. Catherine	240 9 3½	70 16 3	75 19 8½	101 7 11	488 13 2
Total	£1,849 12 1½	£40 14 8½	£87 13 7	£99 15 11½	£4,217 13 11½

STATISTICAL STATEMENT OF THE NUMBER OF HOUSES ON WHICH GENERAL RATES HAVE BEEN COLLECTED DURING ½ YEAR, 1900-1901.

PARISH.	RATED HOUSES @ £1 and upwards.		HOUSES RATED @ £2.			Houses rated @ £2.		Total No. of Houses.	Total Poor Rate.	
	No.	Amount.	Owned.	Tenanted.	Total.	Amount.	Floored.			Unfloored.
		£ s. d.				£ s. d.			£ s. d.	
Kingston	4,259	14,865 19 8	371	.	371	138 3. 1	371	.	4,630 14,504 2 9	
St. Andrew	2,646	2,452 0 4½	1,207	365	1,572	334 15 9½	592	990	4,218 2,786 16 2½	
St. Thomas	1,234	987 2 0½	1,765	541	2,306	624 4 11½	782	1,524	3,540 1,611 6 11½	
Portland	2,173	1,552 0 0½	1,270	485	1,755	348 11 6½	601	1,154	3,938 1,900 11 7	
St. Mary	3,228	1,560 15 8½	1,690	500	2,190	346 14 2	895	1,395	5,418 1,907 9 10½	
St. Ann	4,796	1,865 15 4	1,789	477	2,266	358 13 6	787	1,479	7,062 2,224 8 10	
Trelawny	1,551	1,073 17 0½	1,113	406	1,519	333 6 7½	665	864	3,070 1,407 3 8	
St. James	1,852	1,544 11 4½	967	374	1,341	464 11 8	824	1,117	3,793 2,009 2 7½	
Hanover	2,025	1,459 9 6	767	767	1,534	445 8 1½	614	920	3,539 1,904 12 7½	
Westmoreland	2,268	1,435 13 6½	1,082	691	1,723	390 19 11½	559	1,164	3,991 1,816 13 5½	
St. Elisabeth	1,832	891 6 0½	2,713	532	3,245	573 18 10	1,400	1,845	6,127 1,455 4 10½	
Manchester	3,906	1,122 2 8	2,501	454	2,955	396 5 0	1,550	1,406	6,361 1,508 7 8	
Clarendon	2,440	1,267 8 1½	2,151	327	2,978	696 7 11½	1,062	1,916	6,418 1,983 16 1	
St. Catherine	3,808	2,557 12 5½	2,842	1,242	4,084	882 15 1½	1,558	2,526	7,993 3,440 7 7½	
Port Royal	165	148 14 10	15	.	15	3 13 0	15	.	180 164 7 10	
Total 1900-1901	38,338	84,294 8 4	22,193	8,261	30,454	6,817 8 10½	12,275	18,179	68,687 40,611 13 2½	

CLASSIFIED STATEMENT
SHOWING THE NUMBER OF TAXPAYERS FROM THE YEAR 1890 TO 1892.

Parish.	1889-90.				1890-91.				1891-92.				1892-93.		
	Under		From £2 and up- wards.	Total.	Under		From £2 and up- wards.	Total.	Under		From £2 and up- wards.	Total.	Under	From £2 and up- wards.	Total.
													£1	£2	
Kington	1,460	988	2,422	4,840	1,087	1,845	2,428	4,860	1,496	970	3,214	5,679	1,183	1,801	2,746
St. Andrew	4,028	1,009	589	5,626	3,807	1,209	724	5,740	4,140	962	683	5,784	3,914	1,180	749
St. Thomas	6,225	787	394	7,406	6,489	981	489	7,908	6,606	668	311	7,585	6,321	727	324
Portland	5,488	643	397	6,478	5,286	688	425	6,399	6,640	864	534	8,088	6,754	854	543
St. Mary	4,369	1,032	470	5,871	4,484	1,076	491	6,060	4,678	1,093	601	6,272	4,965	1,160	531
St. Catherine	9,166	1,762	854	11,782	*9,287	1,416	1,086	11,769	8,820	2,134	967	11,921	8,984	1,927	794
St. Ann	9,350	680	635	10,665	12,794	981	868	14,598	13,644	967	860	16,471	9,450	846	573
Clarendon	9,303	897	573	10,773	7,285	4,015	864	12,164	9,512	1,522	1,006	12,089	8,292	2,674	1,008
Manchester	6,603	563	320	7,476	*6,784	577	395	7,766	5,935	504	345	6,784	7,021	795	388
Trelawny	4,772	514	379	5,665	5,760	580	354	6,684	5,184	454	334	5,922	4,658	619	418
St. James	3,617	440	278	4,335	*3,657	634	352	4,643	3,815	641	346	4,802	4,461	741	419
Hanover	2,900	987	344	4,231	5,239	1,074	382	6,696	4,802	877	326	6,005	5,027	999	428
Westmoreland	5,521	695	370	6,586	6,079	817	431	7,327	6,686	1,003	443	8,182	6,609	1,118	587
St. Elizabeth	7,931	956	468	9,355	6,705	988	490	8,188	7,465	855	463	8,783	7,951	958	579
Total	80,683	11,913	8,493	101,089	84,733	16,180	9,779	110,692	89,372	13,514	10,281	113,167	86,709	16,349	10,080
															113,188

* For 1891-92.

**CLASSIFIED STATEMENT
SHOWING THE NUMBER OF TAXPAYERS FROM THE YEAR 1898 TO 1901.**

Parish.	1897-98.					1898-99.					1899-1900.					1900-1901.				
	Under		From £2 and up- wards.	Total.		Under		From £2 and up- wards.	Total.		Under		From £2 and up- wards.	Total.		Under		From £2 and up- wards.	Total.	
	£1	£2				£1	£2				£1	£2				£1	£2			
Kingston	994	1,891	3,761	6,646	6,309	943	1,796	3,571	6,309	609	1,024	3,233	4,866	4,866	1,040	1,368	2,164	4,561	4,561	4,561
St. Andrew	2,845	1,069	771	4,725	5,210	2,889	1,365	956	5,210	3,409	1,182	900	6,491	900	3,845	972	845	5,662	5,662	5,662
St. Thomas	5,713	976	479	7,168	7,097	5,681	926	490	7,097	5,415	967	508	6,880	508	5,475	699	336	6,509	6,509	6,509
Portland	5,467	960	585	7,012	7,199	5,848	891	470	7,199	3,968	760	479	5,207	479	4,120	396	312	4,827	4,827	4,827
St. Mary	917	2,045	3,916	6,878	9,199	7,221	1,123	855	9,199	6,694	628	453	7,770	453	5,893	1,413	736	7,541	7,541	7,541
St. Catherine	8,652	1,828	940	11,420	12,093	8,728	2,391	974	12,093	8,629	2,925	1,106	12,660	1,106	10,134	1,176	594	11,908	11,908	11,908
St. Ann	9,531	954	671	11,156	10,454	8,100	1,729	625	10,454	6,957	1,247	556	8,760	556	8,087	1,406	544	10,086	10,086	10,086
Clarendon	4,835	1,416	644	6,895	6,242	4,093	1,473	676	6,242	4,745	1,478	694	6,918	694	5,593	629	372	10,594	10,594	10,594
Manchester	6,645	901	633	8,179	7,754	6,588	692	474	7,754	7,050	762	504	8,316	504	8,211	352	263	8,826	8,826	8,826
Trelawny	3,540	660	370	4,560	4,322	3,813	699	410	4,322	3,906	746	419	5,071	419	3,889	361	278	4,538	4,538	4,538
St. James	2,315	774	469	3,558	3,849	2,515	801	533	3,849	2,600	900	695	4,196	695	3,592	897	696	4,186	4,186	4,186
Hanover	2,073	1,409	520	4,002	4,560	2,346	1,611	603	4,560	2,173	987	534	3,694	534	3,911	796	327	5,038	5,038	5,038
Westmoreland	2,892	1,381	585	4,858	7,365	5,306	1,397	660	7,365	5,573	1,401	617	7,591	617	4,198	921	321	5,435	5,435	5,435
St. Elizabeth	4,199	885	558	5,642	6,429	4,669	1,141	619	6,429	5,018	1,145	517	6,880	517	5,563	599	402	6,559	6,559	6,559
Port Royal	260	260	260	168	70	25	263	263	263
Total	60,658	17,139	14,902	92,699	98,682	68,732	18,034	11,916	98,682	66,747	16,137	11,475	94,359	11,475	76,208	12,041	8,203	96,452	96,452	96,452

STATEMENT OF PAROCHIAL ROAD TAX FOR 1900-1901.

Parish.	No. of Horsekind.		No. of Asses @ 3/6.	No. of Wheels @					Total Yield.
	@ 11/	@ 7/		15/	10/	6/	20/	Total.	
Kingston	853	...	14	722	...	662	500	1,974	£1,150 0 8
St. Andrew	1,807	...	1,202	1,072	...	1,088	...	2,160	1,547 12 8
St. Thomas	1,761	...	798	510	...	1,048	...	1,558	1,231 16 2
Portland	1,537	...	323	436	...	846	32	1,314	1,008 17 2
St. Mary	3,551	...	495	790	...	1,768	12	2,570	2,103 1 1
St. Ann	2,882	...	1,447	1,220	...	1,240	...	2,460	2,092 5 3
Trelawny	1,315	...	867	610	...	576	...	1,186	998 15 8
St. James	1,645	...	918	472	...	527	20	1,019	1,069 4 5
Hanover	2,025	...	926	446	...	510	...	956	1,173 3 0
Westmoreland	2,918	...	961	946	...	884	12	1,842	1,830 1 0
St. Elizabeth	2,026	...	1,352	984	...	572	...	1,556	1,529 12 0
Manchester	2,235	...	1,290	998	...	618	...	1,615	1,544 10 0
Clarendon	2,812	...	1,245	700	...	1,174	...	1,881	1,830 16 5
St. Catherine	3,448	...	1,643	856	...	2,273	100	3,129	2,386 8 6
Port Royal	1	...	1	4	4	2 9 8
Total 1900-1901	30,816	...	13,482	10,772	...	13,676	776	25,224	£1,498 13 11
" 1899-1900	32,634	...	13,370	10,968	8	14,152	762	25,890	32,767 13 1
Increase	112	14
Decrease	1,818	196	8	476	...	666	11,268 19 2

STATEMENT SHEWING THE NUMBER OF TRADE LICENSES ISSUED IN THE YEAR 1901-1902.

Parish.	Mer- chants.	Store- keepers.	Retailers.				Wharf- ingers.	Super- cargoes.	Auc- tioneers.	News- papers.
			1st Class.	2nd Class.	3rd Class.	Total.				
Kingston	16	41	78	148	281	507	9	...	11	6
St. Andrew	20	168	188
St. Thomas	2	2	2	7	210	219	6	...	2	...
Portland	1	...	22	30	280	332	6	1
St. Mary	1	8	11	31	284	326	7	...	2	...
St. Ann	2	3	11	25	231	267	6	...	4	...
Trelawny	2	3	6	8	185	199	9	...	2	...
St. James	4	3	6	6	174	186	5	...	2	2
Hanover	2	4	3	6	121	130	7	...	1	...
Westmoreland	4	1	6	15	273	294	6	...	1	...
St. Elizabeth	4	1	9	18	276	303	4
Manchester	4	20	284	308	1	...	1	...
Clarendon	6	8	300	314	2
St. Catherine	1	3	8	31	305	344	1	...
Port Royal	9	9
Total	39	69	172	378	3,381	3,926	68	...	27	9

STATEMENT SHEWING THE NUMBER OF SPIRIT LICENSES ISSUED IN 1901-1902.

Parish.	Dealers.	Retailers.		Taverns.	Hotels.
		Dist.	Town.		
Kingston	11	-	84	22	1
St. Andrew	-	51	13	6	1
St. Thomas	1	68	9	-	-
Portland	2	53	16	2	-
St. Mary	1	123	21	1	-
St. Ann	3	50	15	-	1
Trelawny	1	417	11	-	-
St. James	1	31	12	3	1
Hanover	-	31	5	1	-
Westmoreland	1	29	10	-	-
St. Elizabeth	1	66	18	1	-
Manchester	-	74	13	-	1
Clarendon	-	65	10	-	-
St. Catherine	1	92	21	5	2
Port Royal	-	-	1	2	-
Total	23	748	269	43	7

STATEMENT OF THE NUMBERS OF CATTLE, HORSEKIND, CARRIAGES, &c., IN THE ISLAND IN 1800-1801.

Parish.	Horned Stock.				Horsekind.				Asses.			Vehicles.			
	On Pens.	On Estates.	Returned for Taxation.	Total.	On Pens.	On Estates.	Returned for Taxation.	Total.	Returned for Taxation.	Otherwise Registered.	Total.	Number of carriages allowing 4 wheels to each, including those used as hackney carriages.	Number of carriages, drays &c. allowing 2 wheels.	Law 80 of 1867.	Total.
Kingston	863	863	14	...	14	330	336	336	666
St. Andrew	180	85	100	365	50	20	1,807	1,877	1,902	26	1,228	268	544	544	812
St. Thomas	2,000	1,000	580	3,580	500	1,000	1,761	3,261	798	60	858	127	524	524	651
Portland	16,000	.	120	16,120	500	350	1,537	2,387	333	44	367	117	423	423	540
St. Mary	3,400	500	1,600	5,500	2,800	200	3,551	6,551	495	82	577	197	884	884	1,081
St. Ann	18,000	1,200	610	19,810	2,550	300	2,882	5,732	1,447	165	1,612	305	620	620	925
Trelawny	5,000	2,000	3,100	10,100	800	450	1,315	2,565	867	114	981	153	283	283	440
St. James	3,000	1,970	1,420	5,790	700	.	1,645	2,345	918	60	978	120	263	263	383
Hanover	7,105	3,120	916	11,141	415	205	2,025	2,745	926	144	1,070	111	255	255	365
Westmoreland	12,000	3,407	3,300	18,707	1,600	800	2,918	5,318	961	231	1,192	236	442	442	678
St. Elizabeth	11,450	1,400	810	13,160	1,550	600	2,026	4,176	1,352	182	1,534	246	281	281	527
Manchester	9,200	.	.	9,200	1,400	2,100	2,235	5,735	1,280	680	1,960	249	309	309	558
Clarendon	5,250	1,335	2,100	8,585	4,000	200	2,812	7,012	1,245	130	1,375	176	537	537	763
St. Catherine	6,000	800	800	7,600	150	600	3,448	4,198	1,643	84	1,727	214	1,086	1,086	1,300
Port Royal	1	1	1	.	1	1	.	.	1
Total	98,585	16,117	14,956	129,658	17,015	6,925	80,816	54,756	13,482	2,012	15,494	2,849	6,833	6,833	9,681

IMPORTS AND EXPORTS.

The value of the Imports into the Colony in each of the last five years was as follows :—

1897-98	£1,674,380	1900-1901	£1,722,069
1898-99	1,814,793	1901-1902	1,755,921
1899-1900	1,806,865		

The Imports for the year last past were apportioned between the four general headings into which all imports are divided in accordance with Board of Trade requirements, thus :—

Head I. Live Animals, Food, Drink and Narcotics		£645,600
“ II. Raw Material, viz.—		
(a) Textile	£358	
(b) Metal	2	
(c) Other	78,202	78,562
“ III. Manufactured Articles—		
(a) Textile	£425,964	
(b) Metal	153,623	
(c) Other	365,606	945,193
“ IV. Coin and Bullion	.	30,135
Total	.	1,899,490

Taking the whole of the Imports the Island's Custom was distributed in each of the last three years in the following proportions, viz. :—

	1901-1902.	1900-01.	1899-1900.
United Kingdom	46.8	45.2	45.0
United States	43.3	43.4	45.7
Canada	7.0	8.6	6.4
Other Countries	2.9	2.8	2.9

Of the total value of goods entered for home consumption during the year, Specific Duties were paid on £686,132 or 40.3 per cent. Advalorem Duties were taken on £753,452 or 44.3 per cent. whilst the goods admitted free amounted to £259,907 or 15.4 per cent.

The total Exports for 1901-02 are valued at	...	£1,939,142
Whilst those of the past year totalled	...	1,797,076
Shewing a net increase of	...	142,066

When grouped under the four principal heads prescribed by the Board of Trade they compare as follows :—

I. Live Animals, food, drink, &c.—		
1901-02	...	1,666,957
1900-01	...	1,563,363
II. Raw Material—		
1901-02	...	150,855
1900-01	...	147,940

III. Manufactured Articles—

1901-02	...	44,599
1900-01	...	48,040

IV. Coin and Bullion—

1901-02	...	76,791
1900-01	...	37,793

The Island's Exports during the past year, compared with those of the two immediately preceding, were distributed as follows:—

	1901-02.	1900-01.	1899-1900
United Kingdom	21.1	18.8	19.2
United States	65.6	63.8	63.6
Canada	1.6	1.8	1.6
Other Countries	11.7	15.6	15.6

The following Statement shows the relative importance of the Island's products during the last three years:—

	1901-02.	1900-01.	1899-1900.
Sugar	7.0	9.5	10.8
Rum	6.4	8.8	7.2
Coffee	7.8	9.1	7.8
Dyewoods	6.2	6.2	4.8
Fruit	51.6	45.2	45.0
Pimento	4.0	6.4	9.7
Minor Products	17.0	14.8	14.7

The following table shows the proportion of the exportable value of the principal products of the island, to the total value:—

	1897-98.	1898-99.	1899-1900.	1900-1901.	1901-02.
Sugar	8.3	9.8	10.8	9.0	7.7
Rum	6.3	6.1	7.2	8.2	6.4
Coffee	11.4	10.5	7.8	7.9	7.8
Dyewoods	8.9	8.8	4.8	5.5	6.2
Fruit	42.8	41.4	45.0	43.2	51.6
Pimento	3.6	8.3	9.7	9.6	4.
Other	18.7	15.1	14.7	16.6	17.

The exports from the colony during the past five years were distributed among the different countries in the following proportions:—

	1897-98.	1898-99.	1899-1900.	1900-1901.	1901-02.
United Kingdom	22.6	20.6	19.2	18.8	21.1
Dominion of Canada	1.3	1.5	1.6	1.7	1.6
United States	62.3	59.0	63.6	63.7	65.6
Other Countries	13.8	18.9	15.6	15.8	11.7

VALUE OF IMPORTS ENTERED FOR CONSUMPTION.

ARTICLES.	1892-93.	1893-94.	1894-95.	1895-96.
	£ s. d.	£ s. d.	£ s. d.	£ s. d.
FOOD STUFFS.				
From United Kingdom .	97,897 4 6	100,694 15 6	100,642 14 0	115,576 6 9
" British Possessions .	197,216 16 5	196,782 19 11	185,836 16 3	171,936 5 1
" U.S. of America .	395,751 7 0	395,822 12 5	414,844 10 1	493,113 6 0
" Other Countries .	1,647 8 5	1,363 4 8	4,141 9 6	3,333 5 11
Total Food Stuff	692,512 16 4	695,163 12 7	705,465 9 10	733,959 3 9
LIQUORS.				
From United Kingdom .	62,809 10 10	81,989 17 3	70,241 10 7	72,882 9 10
" British Possessions .	5,562 18 11	5,024 9 10	4,492 6 11	1,348 14 2
" U.S. of America .	5,245 14 1	4,514 15 10	4,353 7 1	12,202 17 6
" Other Countries .	1,858 5 8	1,766 9 10	2,874 1 9	4,419 11 9
Total Liquors	75,476 9 6	93,295 12 9	81,961 6 4	90,803 13 3
TOBACCO INCLUDING CIGARS.				
From United Kingdom .	993 1 7	1,714 14 9	1,349 3 3	1,518 7 10
" British Possessions .	44 15 0	1 3 0	6 19 4	26 11 2
" U.S. of America .	18,281 15 4	18,605 10 5	16,278 13 9	15,021 1 3
" Other Countries .	457 1 7	354 7 5	524 10 1	391 16 0
Total Tobacco	19,776 13 6	20,675 15 7	17,959 6 5	16,957 16 3
HOUSEHOLD FURNITURE.				
From United Kingdom .	13,948 8 4	24,375 2 9	27,362 19 6	19,270 16 11
" British Possessions .	221 0 4	141 18 8	49 1 5	35 13 8
" U.S. of America .	7,384 11 8	8,583 15 2	10,284 1 11	10,123 7 6
" Other Countries .	422 18 1	1,045 13 11	3,240 2 2	2,714 13 6
Total Household Furniture.	21,971 18 5	34,146 10 6	40,936 5 0	32,144 11 7
CLOTHING INCLUDING BOOTS.				
From United Kingdom .	521,282 17 8	604,578 7 10	529,512 4 2	504,011 12 7
" British Possessions .	2,016 19 11	808 14 2	1,041 16 0	879 11 0
" U.S. of America .	25,081 3 11	44,484 13 5	66,804 1 3	73,867 0 8
" Other Countries .	4,722 9 2	5,402 5 10	5,687 16 1	8,004 17 11
Total Clothing	553,103 10 8	655,274 1 3	603,045 17 6	586,563 2 2
HARDWARE AND IRONMONGERY.				
From United Kingdom .	79,103 14 1	72,025 3 6	68,709 16 5	69,948 13 8
" British Possessions .	383 19 1	185 18 8	83 2 7	187 6 11
" U.S. of America .	21,980 12 11	23,286 13 8	24,097 9 6	25,627 15 9
" Other Countries .	569 18 7	706 15 3	750 8 4	1,489 17 11
Total Hardware and Ironmongery	102,088 4 8	96,204 11 1	93,640 16 10	97,253 14 3

IMPORTS.

281

VALUE OF IMPORTS ENTERED FOR CONSUMPTION.

1896-97.	1897-98.	1898-99.	1899-1900.	1900-1901.	1901-1902.
£ s. d.	£ s. d.	£ s. d.	£ s. d.	£ s. d.	£ s. d.
101,340 12 6	94,349 19 7	72,955 15 3	78,086 17 5	75,862 16 6	71,328 12 7
154,378 15 11	129,270 2 7	132,307 3 11	118,182 9 8	143,412 14 11	118,139 1 9
406,332 10 11	438,935 19 4	381,546 19 4	386,905 14 3	332,244 6 5	339,453 2 7
2,652 1 11	2,210 16 10	12,892 9 5	13,769 8 1	15,702 16 8	12,886 3 8
666,704 1 3	664,766 18 4	599,702 7 11	591,944 9 5	567,222 14 6	541,807 0 7
56,798 19 5	39,908 13 2	45,284 10 8	37,354 14 6	39,545 8 3	40,788 7 6
187 4 11	183 15 10	329 0 2	348 16 3	102 4 11	34 13 1
6,080 14 4	5,778 16 3	13,019 10 2	15,424 11 10	9,040 10 6	5,746 12 3
3,248 6 4	1,253 6 2	1,933 10 3	1,980 19 11	1,629 5 3	1,210 13 11
66,315 5 0	47,124 11 5	60,566 11 3	55,109 2 6	50,317 8 11	47,730 6 9
2,348 16 8	2,477 9 4	4,095 14 4	7,034 0 0	8,490 9 11	8,082 5 8
204 8 4	10 6 0	12 19 4	1 1 10	9 17 0	16 10 6
13,238 11 6	11,147 18 9	8,567 8 8	4,475 1 4	2,290 3 6	3,506 14 2
168 0 9	83 5 1	91 8 5	80 19 8	114 8 0	125 16 10
15,959 17 3	13,718 19 2	12,767 10 9	11,591 2 10	10,904 18 5	11,731 7 2
14,694 1 7	10,757 0 7	6,900 0 6	9,027 10 5	9,993 0 2	13,369 6 1
44 8 1	74 13 4	27 9 6	41 9 0	34 9 6	70 7 10
8,931 18 5	6,744 11 11	5,794 8 5	5,153 15 6	6,864 6 5	5,646 15 9
3,055 5 4	975 15 4	1,644 6 0	1,125 15 4	758 10 4	1,337 17 1
26,725 13 5	18,552 1 2	14,366 4 5	15,348 10 3	17,650 6 5	20,424 6 9
437,835 3 11	332,990 14 6	404,599 6 6	398,311 6 7	374,364 11 8	391,035 7 9
1,340 17 7	1,608 9 10	3,364 0 5	2,862 6 7	2,536 7 2	3,600 2 2
52,519 4 9	39,492 1 2	68,088 14 10	87,619 15 0	56,220 3 6	82,925 2 10
11,044 3 7	938 3 1	6,077 0 1	4,448 19 7	8,409 5 5	4,144 4 6
502,739 9 10	375,029 8 7	482,129 1 10	493,237 7 9	436,530 7 9	481,704 17 3
62,589 6 8	56,924 15 10	83,591 8 11	68,475 11 10	57,885 10 1	46,009 10 2
232 5 9	2,287 7 9	1,450 15 5	620 0 9	152 5 9	251 8 3
25,412 9 0	30,740 1 5	120,705 5 2	50,431 10 0	38,894 14 0	28,498 15 1
1,538 17 8	1,163 19 4	1,975 15 9	3,055 15 3	1,573 3 9	1,542 1 9
89,867 18 8	91,116 4 4	207,723 5 3	122,582 17 10	98,505 13 7	76,301 15 3

VALUE OF IMPORTS ENTERED FOR CONSUMPTION.

ARTICLES.	1892-93.	1893-94.	1894-95.	1895-96.
	£ s. d.	£ s. d.	£ s. d.	£ s. d.
BUILDING MATERIALS.				
From United Kingdom . .	13,991 1 2	8,251 15 8	36,099 17 3	10,301 12 3
" British Possessions . .	5,456 8 6	6,555 18 5	7,441 10 7	4,560 1 5
" U.S. of America . .	62,214 12 0	70,528 1 5	80,981 7 0	79,212 11 7
" Other Countries . .	731 5 9	1,292 1 5	2,981 11 6	30 5 5
Total Building Materials .	82,393 7 5	86,627 16 11	127,504 6 4	94,104 10 8
ESTATES' MACHINERY AND SUPPLIES. (Other than Food Stuffs, Liquors, &c.)				
From United Kingdom . .	11,234 7 11	23,119 13 10	31,420 15 11	15,157 12 9
" British Possessions . .	328 2 3	610 0 0	2,168 9 3	946 10 0
" U.S. of America . .	5,154 13 2	6,617 13 2	8,061 13 10	7,575 11 2
" Other Countries . .	20 11 5	...	163 9 0	164 17 5
Total Estates' Machinery and Supplies .	16,737 14 9	30,347 7 0	41,833 8 0	23,844 10 4
OTHER MACHINERY & TOOLS.				
From United Kingdom . .	25,666 10 4	17,439 7 2	21,320 17 2	30,907 7 8
" British Possessions	93 11 1	16 15 0	57 7 10
" U.S. of America . .	11,148 2 9	10,632 0 8	17,553 4 11	43,885 12 11
" Other Countries . .	381 12 1	654 2 10	2,899 0 6	1,084 15 6
Total other Machinery & Tools	37,196 5 2*	28,819 1 9	41,789 17 7*	75,935 3 11
COALS AND COKE.				
From United Kingdom . .	36,873 14 0	38,443 13 10	50,618 13 6	46,274 8 3
" British Possessions . .	1 0 0	68 0 0	478 0 0	6 0 0
" U.S. of America . .	7,101 2 0	5,141 8 0	6,953 15 6	5,960 10 6
" Other Countries	17 10 0
Total Coals and Coke .	43,975 16 0	43,653 1 10	58,050 9 0	52,258 8 8
BOOKS AND OTHER PRINTED MATTER.				
From United Kingdom . .	11,423 12 5	15,530 17 5	15,278 19 4	14,080 0 4
" British Possessions . .	273 1 10	245 2 8	161 8 2	187 0 4
" U.S. of America . .	2,604 19 10	4,714 15 4	3,954 3 10	8,080 13 7
" Other Countries . .	76 6 3	161 5 1	192 18 11	185 11 0
Total Books and other Printed Matter .	14,378 0 4	20,652 0 6	19,587 10 3	22,533 5 3
MISCELLANEOUS.				
From United Kingdom . .	126,549 11 1	188,022 16 9	151,696 11 11	184,148 8 10
" British Possessions . .	16,913 4 1	6,054 12 5	25,970 3 5	11,691 14 8
" U.S. of America . .	109,426 19 5	117,395 2 8	152,089 1 1	170,118 8 10
" Other Countries . .	16,106 1 3	19,780 16 2	29,232 1 8	13,320 12 3
Total Miscellaneous .	268,995 15 10	331,253 8 0	358,987 18 1	379,278 19 7
Grand Total .	1,928,556 12 7	2,136,112 19 9	2,190,712 11 2	2,255,637 0 8

* Including Railroad Plant and Bridges.

IMPORTS.

283

VALUE OF IMPORTS ENTERED FOR CONSUMPTION.

1896-97.	1897-98.	1898-99.	1899-1900.	1900-1901.	1901-1902.
£ s. d.	£ s. d.	£ s. d.	£ s. d.	£ s. d.	£ s. d.
19,331 7 5	29,632 15 11	6,662 14 4	9,879 13 6	12,898 18 2	10,979 18 7
2,969 4 5	1,488 9 3	3,642 11 10	1,018 17 3	1,683 8 6	1,877 4 6
60,380 0 11	47,047 6 5	41,985 17 6	41,063 18 4	34,325 12 3	29,876 18 6
...	78 2 1	2,253 17 5	167 9 1	215 4 4	898 14 8
82,680 12 9	78,246 13 8	54,545 1 1	51,919 18 2	49,123 8 3	43,132 16 3
13,066 5 5	8,602 9 7	6,375 5 1	12,978 10 5	17,618 13 2	24,576 9 4
12 10 0	291 12 0	5 6 7	12 1 8	...	311 13 2
2,570 15 6	2,131 2 10	3,101 5 10	6,007 19 10	7,726 12 11	5,338 16 1
1 3 0	12 1 6	3 1 1	68 14 1	331 19 11	...
15,650 13 11	11,037 5 11	9,484 18 7	19,067 6 0	25,677 6 0	30,226 18 7
12,147 11 0	3,784 11 7	1,381 2 2	2,688 17 6	10,767 17 7	6,902 17 5
59 0 6	5 11 3	757 2 3	82 1 2
15,507 12 0	6,179 16 9	9,859 4 1	8,447 8 5	4,472 12 1	7,043 7 10
573 5 4	389 16 8	2,217 10 1	1,339 2 1	663 11 9	2,478 8 2
23,287 8 10	10,359 16 3	14,214 18 7	12,475 8 0	15,904 1 5	16,456 14 7
33,331 0 0	42,546 0 0	20,854 7 0	24,461 10 0	13,185 15 0	9,576 15 0
70 0 0	9 7 0	90 0 0	100 0 0
7,234 17 0	13,710 0 0	31,369 0 2	38,493 6 8	48,467 11 5	65,430 15 0
672 7 9	363 0 0	8 10 0	18 0 0	4 10 0	...
41,308 4 9	56,628 7 0	52,321 17 2	62,972 16 8	61,657 16 5	75,107 10 0
13,075 16 5	11,143 12 4	7,623 11 11	8,442 12 10	8,357 0 7	8,232 3 6
160 1 10	268 0 0	273 0 2	212 6 4	87 18 6	122 1 4
2,152 10 4	2,231 16 2	2,552 7 10	1,593 19 9	2,023 5 8	2,004 5 8
176 9 9	287 11 0	76 16 10	15 7 0	6 1 0	21 11 0
15,564 18 4	13,930 19 6	10,525 16 9	10,264 5 11	10,474 5 9	10,380 1 6
165,129 15 4	143,771 8 9	159,114 10 7	161,683 12 1	117,819 16 10	165,160 5 7
9,185 18 8	11,200 18 5	4,872 2 5	11,228 18 1	6,678 17 1	11,870 8 6
129,337 14 4	115,646 6 11	121,016 4 6	178,719 19 7	175,392 9 5	160,867 15 0
9,154 10 5	9,537 14 4	11,451 12 0	8,719 6 8	8,817 13 5	6,598 7 6
312,307 18 9	280,156 8 5	296,454 9 6	360,351 16 5	308,708 16 9	344,486 16 7
1,364,612 2 9	1,660,667 13 9	1,814,793 3 0	1,806,865 1 9	1,652,676 19 2	1,699,491 1 3

QUANTITY AND VALUE OF EXPORTS.

ARTICLES.	1892-93.		1893-94.		1894-95.		1895-96.	
	Quantity.	Value.	Quantity.	Value.	Quantity.	Value.	Quantity.	Value.
SUGAR.	Hhds.	£	Hhds.	£	Hhds.	£	Hhds.	£
To United Kingdom	1,181	12,493	792	9,262	1,208	12,323	3,181	27,042
" British Possessions	1,033	11,420	457	5,343	1,161	11,845	671	5,708
" United States of America	19,506	215,542	22,773	266,162	20,951	213,697	18,956	161,126
" Other Countries	202	2,228	127	1,477	132	1,345	187	1,588
Total Sugar	21,872	241,683	24,149	282,244	23,452	239,210	22,995	195,459
RUM.	Puns.	£	Puns.	£	Puns.	£	Puns.	£
To United Kingdom	15,384	173,077	11,939	119,377	16,119	154,480	15,691	137,297
" British Possessions	389	4,375	243	2,436	433	4,153	268	2,350
" United States of America	282	3,172	291	2,914	309	2,963	413	3,630
" Other Countries	927	10,431	2,139	21,395	2,701	25,882	2,439	21,333
Total Rum	16,982	191,055	14,612	146,122	19,562	187,478	18,811	164,600
COFFEE.	Cwts.	£	Cwts.	£	Cwts.	£	Cwts.	£
To United Kingdom	26,487	92,707	17,208	66,681	19,053	71,449	18,911	63,824
" British Possessions	6,547	22,917	3,040	11,789	3,006	11,275	3,395	11,458
" United States of America	46,550	162,928	57,579	223,120	56,666	212,499	37,641	127,039
" Other Countries	17,720	62,013	10,466	40,546	16,403	61,511	24,444	83,500
Total Coffee	97,304	340,565	88,293	342,136	95,128	356,734	84,391	284,821
PIMENTO.	Cwts.	£	Cwts.	£	Cwts.	£	Cwts.	£
To United Kingdom	23,803	20,232	37,753	33,085	25,336	25,336	30,856	28,542
" British Possessions	785	668	873	764	509	509	979	906
" United States of America	31,401	26,691	31,437	27,507	41,661	41,661	44,537	41,197
" Other Countries	13,757	11,693	17,692	15,480	16,449	16,449	20,975	19,401
Total Pimento	69,746	59,284	87,755	76,786	83,955	83,955	97,347	90,046
DYEWOODS.	Tons.	£	Tons.	£	Tons.	£	Tons.	£
To United Kingdom	40,460	145,540	47,990	230,559	36,064	160,341	37,155	157,058
" British Possessions	55	199	264	1,320	75	331
" United States of America	22,435	81,014	15,933	78,637	17,224	77,150	25,197	106,870
" Other Countries	36,132	129,999	34,941	170,823	24,884	111,533	23,147	98,073
Total Dyewoods	99,082	356,752	99,068	481,344	78,172	349,024	85,574	362,322

* At a Standard of 100

QUANTITY AND VALUE OF EXPORTS.

1896-97.		1897-98.		1898-99.		1899-1900.		1900-1901.		1901-1902.	
Quantity.	Value.	Quantity.	Value.	Quantity.	Value.	Quantity.	Value.	Quantity.	Value.	Quantity.	Value.
Hhds.	£	Hhds.	£	Hhds.	£	Hhds.	£	Hhds.	£	Hhds.	£
540	4,244	364	2,786	844	7,089	2,025	20,259	952	10,708	1,411	10,799
557	4,380	231	1,866	718	5,983	482	4,815	343	3,865	1,046	8,002
17,608	138,449	15,073	116,907	16,244	185,372	16,735	167,351	13,108	147,416	15,012	114,844
204	1,606	130	997	231	1,917	268	2,682	352	3,962	400	3,059
18,909	148,679	15,798	120,966	18,037	150,311	19,510	195,107	14,750	165,941	17,869	136,704
Puns.		Puns.		Puns.		Puns.		Puns.		Puns.	
14,978	112,339	11,752	78,348	13,640	90,931	14,165	118,042	11,927	129,214	11,628	111,918
288	2,160	286	1,912	333	2,227	424	3,535	434	4,702	349	3,356
86	646	52	451	291	1,945	80	668	156	1,639	84	806
1,076	8,067	1,700	11,340	1,980	9,192	1,023	8,521	1,527	16,538	867	8,345
16,428	123,212	13,790	92,061	15,644	104,295	15,692	130,766	14,044	152,143	12,928	124,425
Cwts.		Cwts.		Cwts.		Cwts.		Cwts.		Cwts.	
15,080	47,752	25,078	48,584	23,324	34,305	19,600	33,320	16,515	30,343	18,128	26,739
2,361	7,482	2,800	5,414	5,204	6,195	6,174	10,496	4,555	8,049	3,989	5,887
26,686	84,507	19,160	37,124	45,710	67,233	30,722	52,227	26,578	48,834	35,911	52,944
22,485	71,206	38,371	74,371	36,051	54,486	27,110	46,087	38,259	70,259	45,090	66,521
66,612	210,946	85,409	165,493	110,289	162,219	83,606	142,130	85,907	157,485	108,126	152,091
Cwts.		Cwts.		Cwts.		Cwts.		Cwts.		Cwts.	
40,305	31,237	10,384	14,019	22,777	37,298	31,194	43,671	25,318	27,850	18,505	20,356
482	373	244	301	769	1,259	1,028	1,439	2,325	2,559	1,075	1,184
29,038	22,506	16,496	22,875	27,416	44,893	37,173	52,042	34,374	37,811	28,330	31,714
29,725	23,037	11,708	15,747	26,976	44,174	54,578	76,410	83,530	42,382	23,670	26,600
99,550	77,152	38,827	52,942	77,938	127,624	123,973	173,562	100,647	110,602	72,080	79,854
Tons.		Tons.		Tons.		Tons.		Tons.		Tons.	
19,960	73,224	11,772	31,817	7,482	12,724	8,341	9,696	1,158	3,267	6,233	15,688
7,506	27,934	19,146	52,868	18,626	49,016	10,930	28,975	19,702	56,074	23,294	58,790
18,336	68,743	16,290	44,650	25,420	66,792	15,014	47,855	16,924	48,725	18,414	46,403
45,861	169,901	47,208	129,335	51,528	135,532	32,285	86,528	37,784	108,066	47,941	120,881

Liquid gallons each.

† At a Standard of 110 Liquid gallons each.

QUANTITY AND VALUE OF EXPORTS.

ARTICLES.	1892-93.		1893-94.		1894-95.		1895-96.	
	Quantity.	Value.	Quantity.	Value.	Quantity.	Value.	Quantity.	Value.
FRUIT.		£		£		£		£
To United Kingdom	...	1,527	...	1,991	...	1,284	...	1,114
" British Possessions	...	4,146	...	5,001	...	3,218	...	2,998
" United States of America	...	394,789	...	519,862	...	511,716	...	527,670
" Other Countries	...	42	...	17	...	24	...	36
Total Fruit	...	400,504	...	527,871	...	516,242	...	531,812
TOBACCO (INCLUDING CIGARS).	lbs.	£	lbs.	£	lbs.	£	lbs.	£
To United Kingdom	1,469	734	2,525	1,262	2,732	1,366	2,081	1,041
" British Possessions	4,968	2,424	6,985	3,491	10,292	5,165	10,405	5,202
" United States of America	216	108	112	56	191	96	378	189
" Other Countries	8,846	1,917	4,992	2,189	5,411	2,878	2,433	1,216
Total Tobacco	10,499	5,183	14,614	6,998	18,626	9,006	15,297	7,648
MINOR PRODUCTS (INCLUDING GINGER).		£		£		£		£
To United Kingdom	...	57,520	...	66,416	...	61,683	...	77,028
" British Possessions	...	4,972	...	6,676	...	3,462	...	4,352
" United States of America	...	26,093	...	38,223	...	37,143	...	44,727
" Other Countries	...	6,678	...	7,086	...	4,197	...	11,818
Total Minor Products	...	95,263	...	118,401	...	106,485	...	137,920
CATTLE.		£		£		£		£
To United Kingdom
" British Possessions
" United States of America
" Other Countries
Total Cattle
HORSEKIND.	Head.	£	Head.	£	Head.	£	Head.	£
To United Kingdom	85
" British Possessions	9	207	9	634	14	585	3	96
" United States of America
" Other Countries	5	141	2	60	2	75	10	298
Total Horsekind	14	348	11	694	19	745	13	388
MISCELLANEOUS.		£		£		£		£
<i>Viz.—Foreign Produce re-exported.</i>		£		£		£		£
To United Kingdom	...	7,719	...	25,499	...	24,422	...	24,558
" British Possessions	...	8,424	...	26,379	...	9,405	...	14,233
" United States of America	...	44,444	...	33,137	...	31,380	...	54,748
" Other Countries	...	8,582	...	8,078	...	7,337	...	4,550
Total Miscellaneous	...	69,169	...	93,093	...	72,544	...	98,089
Grand Total	...	1,759,806	...	2,075,689	...	1,921,422	...	1,873,106

QUANTITY AND VALUE OF EXPORTS.

1896-97.		1897-98.		1898-99.		1899-1900.		1900-1901.		1901-1902.	
Quantity.	Value.	Quantity.	Value.	Quantity.	Value.	Quantity.	Value.	Quantity.	Value.	Quantity.	Value.
	£		£		£		£		£		£
...	5,238	...	3,668	...	1,766	...	7,230	...	5,499	...	64,799
...	1,895	...	6,472	...	4,119	...	5,744	...	11,380	...	11,204
...	497,649	...	619,618	...	627,350	...	800,402	...	768,835	...	925,337
...	2	...	292	...	2,065	...	680	...	32	...	111
...	504,784	...	630,050	...	635,300	...	814,056	...	785,746	...	1,001,451
lbs.	£	lbs.	£	lbs.	£	lbs.	£	lbs.	£	lbs.	£
3,237	1,618	5,769	2,859	18,685	3,447	29,446	2,538	56,426	4,690	51,175	5,773
10,722	5,290	15,131	6,010	15,596	5,558	16,533	5,812	24,984	8,444	25,618	4,999
12,088	935	37,768	3,459	7,935	697	3,209	840	2,961	457	1,337	367
16,906	3,520	17,670	5,762	54,421	7,528	66,108	7,469	79,108	9,088	24,350	4,321
42,808	11,363	76,338	18,090	96,637	17,230	115,296	16,659	163,479	22,679	102,480	15,960
...	£	...	£	...	£	...	£	...	£	...	£
...	83,912	...	103,096	...	99,259	...	113,361	...	112,418	...	60,922
...	3,289	...	5,096	...	8,286	...	10,528	...	78,091	...	8,887
...	29,797	...	33,621	...	43,516	...	56,314	...	13,226	...	44,220
...	18,456	...	18,108	...	30,415	...	33,385	...	32,701	...	9,909
...	137,454	...	159,921	...	181,476	...	213,588	...	236,436	...	123,938
Head.	£	Head.	£	Head.	£	Head.	£	Head.	£	Head.	£
...
1	20
16	88	1,243	8,810	2,348	17,417	3,298	24,882	652	4,791	348	2,550
17	108	1,243	8,810	2,348	17,417	3,298	24,882	652	4,791	348	2,550
Head.	£	Head.	£	Head.	£	Head.	£	Head.	£	Head.	£
...
7	215	4	79	1	20
...	8	211	6	114	5	105	28	981
18	464	4	100	33	641	36	607	48	455	87	1,001
25	679	8	179	46	973	42	721	53	560	115	1,982
...	£	...	£	...	£	...	£	...	£	...	£
...	44,359	...	33,677	...	48,936	...	10,842	...	21,874	...	92,864
...	7,190	...	12,157	...	6,371	...	28,534	...	5,633	...	7,906
...	29,767	...	17,609	...	12,341	...	23,390	...	19,799	...	43,518
...	4,647	...	7,173	...	52,517	...	7,317	...	5,292	...	35,018
...	85,963	...	70,616	...	130,165	...	70,083	...	52,628	...	179,306
...	1,470,241	...	1,448,443	...	1,662,542	...	1,868,080	...	1,797,077	...	1,939,142

TOTAL NUMBER, TONNAGE, AND CREWS OF SAILING AND

Year.	BRITISH.									With Cargoes.		
	With Cargoes.			In Ballast.			Total.					
	Vessels.	Tons.	Crews.	Vessels.	Tons.	Crews.	Vessels.	Tons.	Crews.	Vessels.	Tons.	Crews.
										SAILING		
1897-98 .	146	9,825	917	48	8,660	327	194	18,485	1,244	60	21,287	510
1898-99 .	175	12,160	1,185	144	13,496	1,037	319	25,656	2,222	43	14,371	358
1899-1900 .	166	11,303	1,150	129	11,352	998	295	23,155	2,148	33	14,258	287
1900-1901 .	129	8,568	882	67	6,440	494	196	15,008	1,376	23	7,069	169
1901-1902 .	133	9,795	880	39	4,650	280	171	14,445	1,160	20	7,179	166
										STEAM		
1897-98 .	349	426,842	14,403	93	129,634	4,326	442	556,476	18,729	180	102,051	3,696
1898-99 .	350	487,334	14,917	164	150,727	5,874	514	588,061	20,791	200	143,969	4,866
1899-1900 .	287	376,309	12,671	140	151,800	5,705	427	528,109	18,376	230	208,044	7,366
1900-1901 .	219	331,030	11,066	96	121,583	4,388	315	452,613	15,474	251	217,201	7,711
1901-1902 .	240	344,942	13,076	68	92,348	3,796	308	437,290	16,872	350	331,616	11,175

TOTAL NUMBER, TONNAGE, AND CREWS OF SAILING AND

Year.	BRITISH.									With Cargoes.		
	With Cargoes.			In Ballast.			Total.					
	Vessels.	Tons.	Crews.	Vessels.	Tons.	Crews.	Vessels.	Tons.	Crews.	Vessels.	Tons.	Crews.
1897-98 .	150	14,815	1,002	46	4,104	271	196	18,919	1,273	114	SAILING 40,196	1,068
1898-99 .	265	20,731	1,904	56	4,888	362	321	25,619	2,266	115	42,508	1,107
1899-1900 .	211	17,604	1,533	79	6,495	604	290	24,099	2,137	79	31,608	733
1900-1901 .	146	10,265	1,032	49	4,605	341	195	14,870	1,373	65	26,797	613
1901-1902 .	128	8,584	846	46	5,862	342	174	14,446	1,188	62	27,210	602
1897-98 .	358	419,431	15,076	90	140,032	3,810	448	559,463	18,886	232	STEAM 115,513	4,606
1898-99 .	366	433,535	16,056	143	151,248	4,519	509	504,783	20,575	303	192,238	7,186
1899-1900 .	346	416,962	15,220	79	107,085	3,121	425	524,047	18,341	322	270,245	9,883
1900-1901 .	273	392,259	13,951	43	62,466	1,538	316	454,725	15,489	372	306,846	11,215
1901-1902 .	263	364,947	14,612	36	61,054	1,836	299	426,001	16,448	547	444,492	16,062

STEAM VESSELS ENTERED IN THE PORTS OF JAMAICA.

FOREIGN.						TOTAL.								
In Ballast.			Total.			With Cargoes.			In Ballast.			Total.		
Vessels.	Tons.	Crews.	Vessels.	Tons.	Crews.	Vessels.	Tons.	Crews.	Vessels.	Tons.	Crews.	Vessels.	Tons.	Crews.
VESSELS.														
94	30,466	842	154	51,753	1,352	206	31,112	1,427	142	39,126	1,169	848	70,238	2,596
83	31,031	785	126	45,402	1,143	218	26,531	1,543	227	44,527	1,822	445	71,068	3,365
66	27,012	638	99	41,270	925	199	25,561	1,437	195	38,864	1,636	394	64,425	3,073
62	26,999	577	85	34,068	746	152	15,637	1,061	129	33,439	1,071	281	49,076	2,122
51	22,343	498	71	29,522	664	152	16,974	1,046	90	26,993	778	242	43,967	1,824
VESSELS.														
90	52,096	2,129	270	154,147	5,825	529	528,893	18,099	183	181,730	6,455	712	710,623	24,554
261	107,361	6,281	461	251,330	11,147	550	581,303	19,783	425	258,068	12,155	975	839,391	31,938
136	96,483	3,521	366	304,527	10,887	517	584,353	20,037	276	248,283	9,226	793	832,636	29,263
190	153,116	5,495	441	370,317	13,206	470	548,231	18,797	286	274,699	9,883	756	822,930	28,660
270	190,361	7,150	620	521,977	18,325	590	676,558	24,251	338	282,709	10,946	928	959,267	35,197

STEAM VESSELS CLEARED THE PORTS OF JAMAICA.

FOREIGN.						TOTAL.								
In Ballast.			Total.			With Cargoes.			In Ballast.			Total.		
Vessels.	Tons.	Crews.	Vessels.	Tons.	Crews.	Vessels.	Tons.	Crews.	Vessels.	Tons.	Crews.	Vessels.	Tons.	Crews.
VESSELS.														
36	12,274	300	150	52,469	1,368	264	55,010	2,070	82	16,378	571	346	71,388	2,641
21	8,091	162	136	50,599	1,269	380	63,239	3,011	77	12,979	524	457	76,218	3,536
18	8,465	157	97	40,073	890	290	49,212	2,266	97	14,960	761	387	64,172	3,027
16	6,781	117	81	33,573	730	211	37,062	1,645	65	11,386	458	276	48,448	2,103
12	3,655	95	74	30,865	697	190	35,794	1,448	58	9,517	437	245	45,311	1,885
VESSELS.														
29	33,719	1,009	261	149,232	5,617	590	534,944	19,684	119	173,751	4,819	709	708,696	24,503
160	64,031	4,048	463	256,269	11,284	669	625,773	23,242	303	215,279	8,567	972	841,062	31,809
46	37,966	1,125	368	308,231	11,007	668	687,207	25,102	125	145,071	4,246	793	832,278	29,343
66	60,197	1,959	438	367,045	13,172	645	699,105	25,166	109	122,665	3,495	754	821,770	28,661
67	73,092	2,096	614	517,534	18,153	810	809,439	30,674	103	134,146	3,982	913	943,535	34,606

CURRENCY OF JAMAICA.

An Act, 24 Geo. II., chap. 19 (part of sec. 9), is still in force, though it has become from altered circumstances almost obsolete. It provides that no payment shall be deemed good but in current coin of gold or silver, unless when both parties agree for payment in sugar or other produce.

The Acts relating to the metallic currency are 3 Victoria, chap. 39, "to provide for the assimilation of the currency of this island with the currency of the United Kingdom;" 5 Victoria, chap. 28; 6 Victoria, chap. 40; 7 Victoria, chap. 51; Law 49 of 1869; and Law 13 of 1880; and the several Proclamations bearing on the coinage are of the following dates: 14th September, 1838, 19th August, 1853, 9th March, 1854, 23rd October, 1863, 10th November, 1866, and 11th November, 1869.

A Proclamation was issued on 23rd October, 1863, calling attention to the fact that the fractional parts of the dollar of Foreign States were not a legal tender, and prohibiting their reception in payment of Customs duties or taxes. Subsequently, under Law 8 of 1876, the silver dollar itself ceased to be a legal tender.

The paper currency within the island consists of the notes of the Colonial Bank and the Bank of Nova Scotia of £1, £5 and upwards.

The Island Act regulating Banks not established under Royal Charter or by Act of Parliament is the Act 7 Victoria, chap. 47.

The money of account in Jamaica is pounds, shillings and pence, sterling. By the present Law of Jamaica all silver coins above the value of sixpence current in Great Britain are legal tender here to any amount while those under sixpence are legal tender to the extent of forty shillings in one payment, but to no greater extent (7 Vic., chap. 51); and all copper coins current in Great Britain are legal tender here to the extent of twelve pence in one payment, but to no greater extent (6 Vic., chap. 40); but there is now no copper coinage current in Great Britain, and the bronze coinage which has superseded it has not been made current here by Proclamation. The other coins current here are all American gold coins of \$5 and upwards at the rate of £1 Os. 6d. per \$5 (*one dollar* gold pieces are only current at 4s. 1d.); gold coins current in Great Britain and Ireland, and British silver crowns, half-crowns, florins, shillings and sixpences, all of which are legal tender to any extent.

By Law 49 of 1869 the issue of a nickel currency of pennies and half-pennies is authorized, and these coins are a legal tender to the extent of one shilling and of one sixpence respectively. Law 13 of 1880 authorizes the issue of nickel farthings, which are a legal tender to the extent of threepence in one payment.

COINS IN CIRCULATION.

British coins, gold and silver, of all denominations				—
American (United States) Gold				—
"	Double Eagle	—	at	£4 2 0
"	Single	—	—	2 1 0
"	Half	—	—	1 0 6
"	Quarter	—	—	0 10 3
"	Dollar	—	—	0 4 1

Jamaica—Nickel Coins: Penny, Half-penny, Farthing.

There are no means of ascertaining with accuracy the amount of specie introduced into the island at any period, but the following is a statement of the value of the gold

and silver coin imported and exported by the Colonial Bank in each of the years from 1st January, 1880, to 31st December, 1901 :—

Years.	Imported.	Exported.	
1880	£7,600 0 0	£31,645 5 0	
1881	Nil	20,541 10 0	
1882	66,300 0 0	21,459 7 6	
1883	86,142 18 4	30,675 0 0	
1884	33,300 0 0	41,490 0 0	
1885	Nil	108,102 0 0	
1886	2,500 0 0	91,885 0 0	
1887	98,600 0 0	15,375 0 0	
1888	59,400 0 0	31,775 0 0	
1889	20,400 0 0	46,125 0 0	
1890	59,200 0 0	69,493 6 8	
1891	10,100 0 0	41,500 0 0	
1892	Nil	31,250 0 0	
1893	Nil	43,325 0 0	
1894	Nil	27,675 0 0	
1895	14,800 0 0	31,262 10 0	
1896	36,800 0 0	26,076 0 0	
1897	21,200 0 0	7,442 7 6 to 30th Sept.	
		2,050 0 0 to 31st Dec. '97	
		£9,492 7/6.	
1898	10,200 0 0	38,848 0 0	
1899	56,800 0 0	10,632 17 8	
1900	Nil	74,877 5 8	
1901	Nil	72,499 18 0	

The rates for the selling of Bills of Exchange at the Colonial Bank and at the Bank of Nova Scotia are as follow :—

RATES FOR SELLING ON LONDON.

90 Days	-	par.
60 Days	-	$\frac{1}{2}$ per cent.
30 Days	-	$\frac{1}{2}$ per cent.
Sight	-	$\frac{1}{2}$ per cent.

Drafts on Messrs. Lloyd's Bank, Limited, drawn to order on demand, are sold at the following rates :— $\frac{1}{2}$ per cent. premium with a minimum charge of 1s.

RATES FOR SELLING ON NEW YORK.

Demand Drafts only issued ; price varies according to Exchange quotation at New York.

COLONIAL BANK.

STAFF OF COLONIAL BANK.

E. W. Lucie-Smith, Manager.	C. L. Wingrove	Clerk.
A. H. Richard, Accountant.	R. S. Haughton	"
J. A. Robison, Cashier.	Jas. Alex. Fraser	"
J. H. Aikman, Sub-Accountant.	Sydney Albert Gooch	"
J. L. Davidson, Clerk.	J. J. Barry	"
T. A. Smith	P. D. Burnett	"
R. S. Wilcoxon	F. S. Bolam	"
G. H. N. Haly	H. C. Aitken	"
P. W. Jarvis	A. G. Duff	"

The annexed statement shows the circulation of the Colonial Bank for ten years, that is, from 1893 to 1902, inclusive.

COLONIAL BANK.

Year.	Quarter.	Weekly Average Circulation.	Yearly Average.
		£	£
1893	31st March	163,926	174,176
	30th June	175,368	
	30th September	172,650	
	31st December	184,864	
1894	31st March	188,881	182,673
	30th June	187,088	
	30th September	174,366	
	31st December	180,459	
1895	31st March	168,065	169,844
	30th June	165,518	
	30th September	164,875	
	31st December	180,929	
1896	31st March	181,775	173,650
	30th June	182,557	
	30th September	163,875	
	31st December	166,893	
1897	31st March	161,773	150,754
	30th June	147,999	
	30th September	140,913	
	31st December	152,326	
1898	31st March	150,761	152,802
	30th June	166,947	
	30th September	144,001	
	31st December	149,501	
1899	31st March	146,807	150,251
	30th June	151,008	
	30th September	150,546	
	31st December	152,648	
1900	31st March	144,746	122,286
	30th June	129,130	
	30th September	108,489	
	31st December	106,780	
1901	31st March	101,089	108,273
	30th June	111,709	
	30th September	107,504	
	31st December	112,789	
1902	31st March	119,281	127,056
	30th June	126,000	
	30th September	132,265	
	31st December	130,678	

BANK OF NOVA SCOTIA.

INCORPORATED 1832.

Capital, Paid-up, \$2,000,000.

Reserve Fund, \$2,800,000.

HEAD Office in Halifax, Nova Scotia, and Branches in Montreal, Toronto, Winnipeg, St. John, N.B., in Canada, and in St. John's, Nfld., and Boston and Chicago, in the U.S.A., also at Kingston, Jamaica.

STAFF AT KINGSTON.

MANAGER—A. H. Rowley. ASST. MANAGER—C. D. Freeman.

ACCOUNTANT—J. H. Turner.

CLERKS.

J. R. N. Bruce
J. A. Templeton
W. C. Cassidy

S. S. Sterns
A. R. Morrison
H. A. Lindo

C. R. Whitehorne.

FOREIGN MONEYS AND THEIR ENGLISH EQUIVALENTS.

Country.	Chief Coin.	English Value.	Country.	Chief Coin.	English Value.
Argentina, Chili and Uruguay	Dollar	£ s. d. 0 4 2	Holland and Java	Florin	£ s. d. 0 1 8
Austria and Hungary	Florin (silver)	0 1 11	Do.	10-Florin (gold)	0 16 8
Belgium	Franc	0 0 9½	India	Rupce (about)	0 1 8
Brazil	Milrei	0 2 1½	Do.	Mohur, 16 do. (gold)	1 9 2
Canada and Untd. States	Dollar	0 4 2	Italy	Lira	0 0 9½
China	1 Tael of Silver	0 6 8	Japan	1 Yen	0 4 1½
Do.	Dollar (varies)	0 4 6	Do.	10-Yen Piece (gold)	2 1 0
Cuba	Dollar	0 4 2	Mexico, Ohili & Peru	Dollar (about)	0 4 2
Denmark and Sweden	Kronor	0 1 1½	Persia	Toman	0 10 6
Egypt	Piastre	0 0 2½	Portugal	Milrei (about)	0 4 10
Do.	50-Piast. Piece (gold)	0 10 2½	Russia	Silver Rouble (pr. 2/6)	0 3 0
Do.	98-Piastres	1 0 0	Spain	1 Peseta	0 0 9½
France	Franc	0 0 9½	Sweden and Norway	18-Kronor	1 0 0
Germany	1 Mark	0 1 0	Switzerland	Franc	0 0 9½
Do.	20-Mark (gold)	0 19 7	Turkey	1 Piastre (nearly)	0 0 2½
Greece	Drachma (100 lepta)	0 0 9½	Do.	£-Turkish	0 18 0
			West Indies*	Dollar	0 4 2

In the above Table the equivalent values are given as near as possible, but generally Foreign moneys are not exactly commensurate with English, as the course of exchange continually varies, affecting consequently the relative values.

* In these, as in all British Colonial Possessions, English money of every denomination is current.

PART VIII.

EDUCATION.

(See previous issues.)

EDUCATIONAL STATISTICS FOR 1901 AND 1902.

Year.	Number of Schools.	Scholars enrolled on Books.	Scholars in Average Attendance.	Government Grants, in- cluding Build- ing Grants.	First Class Schools.	Second Class Schools.
				£		
1901	785	86,491	47,441	42,482	202	329
1902	728	84,799	46,277	41,588	189	341

NOTE—The average attendance has increased since March 1st, 1902, by about 10 per cent.

The following shows the state of education in the Island at the date of the taking of the Census in 1881 and 1891:—

	1881.	1891.
Can Read and Write	115,418	177,795
Can Read only	115,680	114,493
Total	231,098	292,288
Attending School	67,402	99,769

In 1885 a Commission was appointed to consider and report what changes were necessary to be made in the system of elementary education in the colony. This Commission reported in 1886, but it was not till 1892 that two laws were passed in the Legislative Council giving effect to some of its recommendations. The first of these provided for the creation of a Central Board, to be presided over by the Head of the Education Department, whose functions should be mainly advisory, but without whose recommendation no new school should receive aid, nor any change be made in the Code of Regulations. Provision was also made for the payment of a grant in lieu of fees to all schools where fees are not charged; for the enactment by the Governor, in his discretion, on the recommendation of the Board, on or after the 1st January, 1895, of compulsory attendance at Elementary Schools in such towns or districts as he may designate; for the establishment of small scholarships to assist needy scholars from the Elementary Schools to obtain higher Education in the Secondary Schools; and for the enforcement of a conscience clause similar to the English. The Code then in force was to remain so until altered on the recommendation of the Board.

The Secondary Education Law provided for the establishment of Secondary Schools in any important centres declared by the Governor in Privy Council, on the recommendation of the Board, to be without adequate provision for Secondary Education; and for the granting of Scholarships to scholars in such schools to enable the more promising of them to continue their education at High Schools or Colleges. The establishment of a Secondary School under the Law at Montego Bay was in 1895 recommended by the Board of Education and sanctioned by the Governor in Privy Council, and the school is now in successful operation.

In December, 1897, in accordance with a resolution of the Legislative Council, another Commission was appointed, similar in purpose to that of 1895. The Commission consisted of His Honour Mr. Justice Lumb, LL.D., (Chairman), the Most Rev. Archbishop Nuttall, D.D., the Rt. Rev. Bishop Gordon, D.D., two Members of the

Legislative Council, viz.:—the Hon. D. S. Gideon and the Hon. Jas. Johnston, M.D., and the Rev. Wm. Gillies, D.D. The Commission held in Kingston and other parts of the Island 46 public meetings and examined 277 witnesses, and in November, 1898, presented its report, accompanied with the evidence it had taken. The Legislative Council at its session in 1899 passed an amending Education Law, and there was a further amendment of the Code, in both of which were embodied, with modifications, some important features of the report, including some change in the powers and duties of the Board of Education, provision for the closing of schools and amalgamation of schools, change in school age, and special provision for Infant Schools with a view to Kindergarten teaching. The Board of Education having approved of other recommendations in the Report, to wit:—that no new elementary school recognized by Government should be denominational; that both in Training Colleges and in Elementary Schools increased and special attention should be given to agriculture and manual training; and that for the majority of students in Training Colleges a course of two years of training should be provided instead of three; these recommendations were introduced into the Code and came into force, as provided by the Law, during the session of the Legislative Council in 1900.

The recommendation in the Report of the Commission that schools found to be unnecessary should be closed, and that other schools should be amalgamated, where economy and efficiency could thereby be promoted, was at once carried into effect to a considerable extent, with the result that on the 1st of January, 1900, there were 757 Elementary Schools, including Infant Schools, receiving Government grants.

The Board of Education has met regularly since its appointment, and was, for the first six months, through its Standing Committee and Sub-Committees, constantly at work revising the Code. The Revised Code was finally submitted to His Excellency the Governor in February, 1893, and was approved in Privy Council in July of the same year. Subsequent revisions were approved in 1895, 1899, 1900 and 1902. The following are the chief provisions of the present Code:—

SCHOOLS ON ANNUAL GRANT LIST.—INSPECTION.

No scholars are allowed to be admitted into elementary schools in receipt of grants, who are under 6 or over 14 years of age.

Public elementary schools are inspected, and the scholars are examined in the prescribed subjects, and marks are given upon the following scale:—

I.—STATE OF THE SCHOOL.

	Marks.
Organization	5
Discipline	5 } 10

II.—WORK OF THE SCHOOL.

Primary Subjects.

Reading and Recitation	16	} 48
Writing and English (including Orthography, Composition, Elements of Grammar)	16	
Arithmetic—Mental, and on Slates and paper	16	
Elementary Science, (through Object Lessons, practical illustrations, and simple experiments,) having special reference to Agriculture	10	} 10

Secondary Subjects.

Scripture and Morals	5	} 16
Drawing & Manual Occupations	5	
Geography, (with incidental History)	3	
Singing	3	} —
		84

Special Subjects.

(A) Needlework (for all schools as a rule.)

(B) { Practical Agriculture and Horticulture
Manual Training.

IN INFANT SCHOOLS.

		Marks.
I.—STATE OF THE SCHOOL.		
{	Organization	10
	Discipline	10
II.—WORK OF THE SCHOOL.		
{	(A)— <i>Work of a Kindergarten nature :</i>	
	Manual work (including Drawing)	8
	Songs and Kindergarten Games	8
	Nature Study and Home Geography (taught through conversational lessons and Object Lessons)	8
	(B)—Scripture and Morals	6
{	(C)— <i>Chief Elementary Subjects ;</i>	
	Reading and Recitation	12
	Writing and English (oral and written)	12
	Arithmetic—Mental and on Slate	10
		84

COURSE OF STUDY AND STANDARDS OF CLASSIFICATION.

All Schools on the Annual Grant List are examined according to these Standards. The maximum marks attainable are only given at Inspection when the whole of the subjects mentioned in the Syllabus are taken, and when the school as a whole has attained to the highest degree of proficiency that would be possible under any teaching. Every lower degree of proficiency receives a proportionately smaller number of marks, which may be fractional.

The schools are ranked in three classes, according to the number of marks that may be awarded to them at the annual inspections, when the results achieved during the year are measured by the standards. Speaking generally schools with 56 marks or over are first class ; with 42 marks or over but under 56 second class, and with 30 marks or over but under 42 third class.

Grants are made by the Government, based on the number of marks obtained by each school, and to some extent also on the average attendance. In schools with an average attendance of 80 or over a grant is given of one pound per mark for the principal Teacher with possible additions for the teaching of drawing, for training Pupil Teachers, for Practical Agriculture, Manual Training, and for any excess in the average attendance above 80. In addition to this, grants are made, depending on the average attendance, for the payment of assistant teachers as the schools may require. A registered Teacher engaged as Assistant in a school with over 150 in average attendance, may receive as much as £42 per annum, and if in charge of a department in a separate building a further grant of 3s. per unit of average attendance in that department. A woman teacher may earn also a bonus grant of £1, £2, or £3 per annum for excellence in teaching needlework. If a woman is not on the ordinary teaching staff, a grant to a sewing mistress is made, if the sewing done is considered to deserve a grant, at the rate of 1s. 6d. or 1s. per unit of average attendance at the sewing class, which must have been held for 72 hours during a school year of twelve months. Schools with less than 80 in average attendance earn for their principal Teacher grants which can in no case be less than 15s. a mark, and which rise gradually from that amount for an average of 20 by an addition of 1d. per mark for every unit of average attendance above 20 to the full 20s. per mark when the average is 80.

Pupil Teachers can be engaged in nearly all schools and will receive pay depending upon the amount of grant at the disposal of the manager, provided they pass the examinations. Pupil Teachers who fail to pass the examinations may have their pay reduced. Any person who pays a fee of 5s. may be examined with the Pupil Teachers of any year, and will be informed of the results of his examination. In July, 1901, 319 Pupil Teachers and 597 other candidates presented themselves for examination.

Annual building grants of £1,500 were given from 1867 to 1896, inclusive, and £500 was voted in 1897, 1900 and 1901, and £250 in 1902. No building grant was given in 1898 or 1899.

In addition to the foregoing the following means are employed by the Government to promote Elementary Education :—

1. 40 male students are supported at the Mico Training College in Kingston, who are being trained as schoolmasters. In addition to the number supported by the Government there are also 20 students on the original foundation supported by the Mico Trustees in England. The Trustees having closed the Mico College in Antigua are now providing also for training 12 students from Antigua at the Jamaica Mico College.
2. A Training College is maintained at Shortwood, in St. Andrew, for girls, in which 30 students are under training for the work of school-keeping. (*See below.*)
3. Provision is also made for a payment to the managers of certain voluntary Training Colleges of £25 a year each for a specified number of resident students under training, and of £10 for every student, resident or non-resident, who passes the yearly examination.

There are also regulations providing for an annual examination of students in Training Colleges and of teachers of Elementary Schools with a view to the grant of "certificates" to those who are successful, and for the payment to certificated teachers of an annual bonus depending on the mark of their respective schools. Teachers who are desirous of being registered are required to take certain portions of this examination.

Up to the present time 254 teachers have presented themselves for examination, of whom 103 have been successful and have obtained certificates. There are now 430 certificated teachers, and 94 students who have passed the certificate examination and will receive certificates after a period of probation.

In 1900-1902, four courses of lectures on Agricultural Science were delivered in Kingston and the Santa Cruz Mountains, at which nearly 200 teachers were present. Great interest was evinced by the teachers and excellent results are anticipated.

SHORTWOOD TRAINING COLLEGE FOR FEMALE TEACHERS.

This College, which was formerly under the management of a Board of Visitors appointed by the Governor and consisting of ladies and gentlemen, and is now under a Board of Directors similarly constituted, was established in September, 1885, to meet the want, long and pressingly felt, of more trained female teachers for the Elementary Schools of the island. The College is strictly undenominational; ordinary students are selected by competitive examination, and an entrance fee of five pounds is paid on admission. Students are boarded and lodged free of expense to them during the period of their training, subject to an undertaking on their part to teach in Jamaica Elementary Schools for six years at least.

The ordinary College course occupies two years, during which the course of instruction is in accordance with the schedule attached to the Government Rules for Training Colleges.

While in residence the students are expected to dress uniformly. To facilitate the carrying out of this regulation, a stock of material is kept at the College from which the students may purchase what they require, but in no case is the uniform provided by the College.

This College, which was first established at Barbican, in St. Andrew's, and subsequently transferred to Camperdown Pen, was finally, in September, 1887, removed to its present site at Shortwood.

The course of training includes practice in teaching and the management of a class, which is carried out in the Practising School on the same premises.

The College library of books of reference is open to teachers in the neighbourhood on Saturday from 3 p.m. to 6 p.m., where the text-books recommended in the Code, from time to time, may also be seen.

BOARD OF DIRECTORS.

The Most Revd. Enos Nuttall, D.D., Archbishop of the West Indies,
Chairman.

Right Rev. C. F. Douet, D.D., Vice-Chairman.

Hon. Thomas Capper, B.A., B.Sc.

Revd. Wm. Pratt, M.A.

Revd. W. Graham.

Revd. G. H. Baron Hay.

Revd. W. Priestnal.

Revd. C. E. Randall.

Revd. Canon Kilburn.

Miss F. C. Burke.

Mrs. F. Bavin.

Mrs. T. L. Roxburgh.

Mrs. A. James.

Mrs. C. F. Lumb.

Mrs. Geo. Henderson.

LADY PRINCIPAL—Miss Anna S. Marvin, assisted by a staff consisting of three Assistants and a Mistress of the Practising School.

An Industrial School for Girls has also been established at Shortwood, which was opened on the 1st April, 1892, under the superintendence of Miss Johnson, the then Lady Principal of the College. Miss Marvin is now Superintendent.

The Board of Directors of the College is also the Board of Visitors of this School, which serves as a Practising School for the College.

THE BOARD OF EDUCATION.

The Board of Education constituted under Law 31 of 1892 consists of—

The Hon. Thomas Capper, Superintending Inspector of Schools, Chairman *ex officio*.

The Rev. Canon Simms, M.A., Principal of University College, Vice-Chairman.

Most Rev. Archbishop Nuttall

Right Rev. Bishop Gordon

Rev. J. Reinke

Hon. Dr. J. Johnston

Hon. & Rev. J. Maenee

Miss M. M. Barrows, B.A.

Rev. G. H. Baron Hay.

Hon. and Rev. F. Bavin

Rev. A. James, B.A.

A. A. Kennedy, Esq., B.A.

Secretary—J. D. Kerrich, Esq., B.A.

The duties and powers of the Board are laid down in the 11th Section of the Law as amended by Law 9 of 1893 and Law 23 of 1899:—

(a) To consider and advise upon any matters connected with the working of Public Elementary Schools in Jamaica, particularly:—

(1) Any such matters as may from time to time be referred to it by the Governor;

(2) Any changes in the Code that it may think desirable to be made or that may be referred to it by the Governor;

(3) Any changes that may be necessary for the working of compulsory attendance when brought into force;

(4) The establishment of new schools, and the closing of or withdrawal of assistance from superfluous, unnecessary or inefficient schools;

(5) Any changes in the Education Laws it may consider advisable to be made;

(b) To make and alter By-Laws for the conduct of its business and the regulation of its proceedings.

It is also provided that when alterations are made in the Code, "all such alterations shall either have been recommended by the Board of Education, or shall have been submitted to that Board for its consideration and advice."

JAMAICA SCHOOLS COMMISSION.*

THE Legislature in 1879 passed a Law (34 of 1879) creating a corporate body called the Jamaica Schools Commission: (1) To be a governing body for the management of a School to be called the Jamaica High School, to be so conducted as to promote the higher education of the country, and (2) to have power to make visitations of Endowed Schools and to prepare and execute schemes for the reform of governing bodies and the better application of endowments for education throughout the island.

The Schools Commissioners, at the request of the Governor, perform the same functions in Jamaica as the Civil Service Commissioners in the United Kingdom, with reference to the examination of Candidates for the Civil Service under the competi-

* For history see previous issues.

five examination system introduced during the Governorship of Sir Henry Wylie Norman.* These examinations, however, have at present been indefinitely suspended by the Government, the last one held having been in October, 1897.

JAMAICA SCHOOLS COMMISSION.

The Most Reverend Enos Nuttall, D.D., Lord Bishop of Jamaica and Archbishop of the West Indies, Chairman.

Sir Fielding Clarke, Chief Justice of Jamaica, Vice Chairman. C. Leslie Mais, Esq.

The Right Rev. C. F. Donet, M.A., D.D., Assistant Bishop of Jamaica. A. V. Kingdon, Esq., Asst. Resident Magistrate, Kingston.

The Hon. T. Capper, B.A., B.Sc., Supdg. Inspector of Schools. The Rev. Dr. Murray, D.D.

Secretary—G. M. Wortley, salary £50.

WOLMER'S FREE SCHOOL.†

THIS Trust was established in the year 1736 by an Act of the Island Legislature (9 Geo. II., cap. 6) to give effect to the bequest of John Wolmer, of Kingston, a goldsmith, who by Will dated the 21st May, 1729, "devised," after some small legacies mentioned therein, the rest and residue of his estate for the foundation of a Free School in the parish in which he should happen to die.

The school is now administered under the following scheme of the Schools Commission :—

i. Trustees—Six Members of the Mayor and Council of Kingston to be elected from time to time, and five other persons to be nominated by the Schools Commission and appointed by the Governor, three of whom are to be persons of position and influence connected with Kingston, and the remaining two are to be chosen for their scholastic attainments and experience. The Chairman is elected annually by the Trustees, and the quorum consists of five, except in certain specified cases when it is reduced to three.

II. The funds and property are to be devoted to (a) an Upper School and (b) a Lower School, with boys and girls in each. Provision however is made, in the event of the concurrence of both the Trustees and the Schools Commission, for the abolition of the Lower School, and the appropriation of all the resources of the Trust to the maintenance of the Upper School. In accordance with this provision the Lower School has now been abolished.

III. The Upper School is to be a modernized Grammar School, with classical and commercial sides, and with additional special subjects suitable to girls. The Head Master and Head Mistress are to be appointed by the Trustees, and all other Masters and Mistresses are to be appointed by the Trustees on the recommendation of the Head Master and Head Mistress, respectively. The School is to consist of such number of foundationers as may be fixed in the By-Laws, and of other scholars paying such fee as may be similarly fixed. The boys and girls who are eligible as foundationers are the children of inhabitants of Kingston who are not able to pay for such higher education, and "inhabitants of Kingston" are defined to be persons who have continuously lived in Kingston for not less than two years. The Trustees are to arrange for such annual examination of the School as may be satisfactory to the Schools Commission, and they have power to appoint a Committee of Lady Visitors to the Girls' School.

IV. An annual return of the income and expenditure of the Trust is to be forwarded to the Governor through the Schools Commission.

V. Provision is made for grants by way of gratuities or compassionate allowances to Teachers of the old School who are not retained in the new Lower School in such manner and to such extent as may be approved by the Schools Commission.

VI. Religious teaching is to be given in all sections of the School, and such teaching shall aim at securing a knowledge of the leading facts in the Old and New Testaments, especially the history and teaching of the Lord Jesus Christ; but any scholar can be exempted from this on the written request of the parent-

* See Civil Service, page 90.

† For the history of this Institution see previous issues.

VII. Provision is made for the possible establishment of Scholarships from Wolmer's School tenable at University College.

VIII. Provision is made for the making of By-Laws not inconsistent with but for the better carrying into effect of the scheme.

TRUSTEES.

Elected by the Mayor and Council.

G. E. Burke, Esq.
O. W. Tait, Esq.
F. W. Hollar, Esq.
R. A. Alexander, Esq.
S. H. Samuel, Esq.
N. M. Alexander, Esq.

Appointed by the Governor on nomination of the Schools Commission.

The Hon. Thos. Capper
The Rev. A. James
" " Wm. Simms
Ven. Archdeacon Downer
F. Cundall.

Chairman—Hon. Thos. Capper.
Vice-Chairman—S. H. Samuel, Esq.

The Officers of the Trust are as follow :—

Headmaster—

UPPER SCHOOL.

William Cowper, M.A., formerly Scholar of Pembroke College, Cambridge; 1st Class Classical Tripos, Part i., (1886); Part ii., (1887); salary £400 and capitation fees.

Second Master—R. W. Bradley, B.A., late Headmaster, Church of England Grammar School. Salary, £225 0s. 0d.

Assistant Masters—

Rev. J. L. Ramson, M.A. (Lond.), University College, Jamaica. Salary £200.
F. W. Day, Esq., London Matriculation, University College, Jamaica. Salary £120.
T. A. Aikman, Esq., London Matriculation, University College Jamaica. Salary £100.

Drawing Master—J. Tillman, Esq.

Head Mistress—

Miss M. M. Barrows, B.A., London. (Honours in Classics and English). Salary £200 and capitation fees.

Second Mistress—

Miss Eva Whitworth, B.A., London, Honours in German.

Assistant Mistresses—

Miss Sanderson, Queen's Coll., Barbados. Salary £100.
Miss Hollar, Cambridge Higher Local Certificate. Salary £100.
Miss Phillips, Brooklyn Normal School. Salary £100.
Miss Bovell, Queen's Coll., Barbados. Salary £80.

Mistress of Shorthand—Miss Forbes.

Secretary—W. O'R. Fogarty, Esq.

At the beginning of the October Term of 1902 there were in the Upper School 145 boys (27 Foundationers and 118 Paying Scholars) and 154 girls (29 Foundationers and 125 Paying Scholars) making a total of 299 scholars.

The funds of the Trust consisted on the 31st March, 1902, of the following :—

Funded Debt under 28 Vic., cap. 23	.	.	£12,000	0	0
Amount invested in Island Debentures—					
Law 19 of 1880	.	.	£5,000	0	0
Law 30 of 1888	.	.	500	0	0
Law 31 of 1890	.	.	200	0	0
Law 17 of 1894	.	.	200	0	0
			5,900	0	0
			£17,900	0	0

In addition to which there were the following Balances—

In Colonial Bank	.	.	£453	5	4
In Savings Bank	.	.	287	5	4
Imprests, &c.	.	.	0	14	8
			691	5	4
Grand Total of	.	.	£18,591	5	0

The following shows the receipts and expenditure for the year ended 31st March 1902 :—

RECEIPTS.			EXPENDITURE.		
Opening Balance	£691	5 4	Salaries	£2,408	8 7
Interest on Funded Debt	1,044	0 0	Miscellaneous	818	15 11
Interest in Government Savings Bank		8 12 10			
Interest on Debentures	207	1 8			
Fees from Paying Scholars	1,224	4 8			
Government Scholarship	47	0 0			
	£3,222	4 6		£3,222	4 6

LADY MICO'S CHARITY.

THE Institutions and Schools under this Charity were founded in the year 1834 by the late Sir Thomas Fowell Buxton. The idea was to afford the benefit of education and training to the black and coloured population of this and the other West India Islands, as well as to train out of this population Teachers for their own Schools and the Schools of all denominations of Christians.

Training Institutions were established in Jamaica and Antigua; and Schools in Trinidad, Demerara, Bahamas, St. Lucia, Mauritius, Seychelle Islands, &c. Of these the Training Institution in Jamaica and Antigua alone remains.

The origin of the Charity is as follows :—

Jane Mico, widow of Sir Samuel Mico, knt., of London, a member of the Mercers Company, who died in 1666, she bequeathed the sum of £1,000 "to redeem poore slaves." This money was invested by direction of the Court of Chancery in certain London properties which were conveyed to Lady Mico's executors.

The original sum towards the middle of the 19th Century increased to £120,000, and in 1834 Sir Thomas Fowell Buxton conceived that the interest of the money might be legitimately applied to the Christian instruction of the children of West Indians, a purpose as charitable as that for which the money was originally left. A Charter was obtained, and the British Government added a grant of £17,000 per annum for five years. The system adopted from the commencement was liberal, comprehensive, and undenominational in Schools and Training Colleges.

The original Trustees were :—

James Gibson, Esq.
The Rt. Hon. Stephen Lushington, D.C.L.
Sir Thomas Fowell Buxton, Bart.
Thomas Richard Warren, Esq., Q.C.
John Gurney Hoare, Esq.
John Elliott Drinkwater Bethune, Esq.

The present Trustees are :—

Thomas Fowell Buxton, Esq., Chairman.
Samuel Hoare, Esq., M.P., Treasurer.
Edward H. Lushington, Esq.
Andrew Johnston, Esq.
A. F. Buxton, Esq.
W. E. Hubbard, Esq.

Rev. J. Wyoliffe Gedge, M.A., Secretary.

The Institution in this island belonging to the Charity, was for many years situated in Hanover Street, in Kingston, and consisted of a Training College for 65 students and a School for 120 scholars. In the year 1894, however, these premises were sold to the Government for a Graded Elementary School, and the Trustees purchased Quebec Lodge at the North of the Race Course where they have erected a spacious and handsome set of buildings at a cost of over £12,000.

The expenditure of the Training College and School is about £3,970 per annum. Of this sum about £2,250 is allowed by the Local Government for training sixty Teachers, and the Day School earns about £100 per annum under the Government Inspection.

Students are admitted once a year, in January, by a strictly competitive examination. They are expected to remain three years and go out as Teachers in elementary schools on the completion of their college course. During residence they receive free teaching, board, lodging, washing, bed linen, and medical attendance. Each student pays an entrance fee of £5. There are now eighty students in residence.

The objects for which the Institution was originally founded are being more and more realized. Its benefits are not confined to the people of any creed, class, or colour. It holds out to all whatever advantages it possesses.

The practising School in connection with this Institution occupies a high place among the first-class Elementary Schools of the island, and the results of the Annual Examinations of Training Colleges by the Education Department show that the Mico Training College, which is the largest School of its kind in the West Indies, is also one of the foremost in respect of the attainments of the young men under training for the office of Teacher in the Elementary Schools of the island.

The Governor of the island for the time being is the Patron of the Institution. It is locally managed by a Board of Directors consisting of fifteen Clergymen and Laymen. A fully equipped workshop has been recently fitted up for manual training.

BOARD OF DIRECTORS.

His Grace the Archbishop of the West Indies, Chairman.

The Hon. Thomas Capper., Vice-Chairman.

The Rt. Rev. C. F. Douet, D.D.
Rev. W. Griffith.
Rev. Canon Kilburn.
Rev. W. C. Murray, D.D.
Rev. Canon Wortley.
Rev. James Watson.
Secretary—Rev. W. Griffith.

George Hicks, Esq.
W. E. Sant, Esq.
The Hon. T. B. Oughton.
Frank Cundall, Esq.
Rev. R. Johnston, B.D.
Rev. A. James.
Medical Officer—Dr. Maunsell.

Accountant—C. W. Chapman, Esq.

TUTORIAL STAFF.

Alexander Bruce McFarlane, Esq.	Principal
L. G. Gruchy, Esq.	Vice-Principal.
Messrs. R. Lindsay and J. L. King	Tutors.
Mr. Charles E. Skyers	Head Master of Practising School.

Instruction in Agricultural Science is given in the College to all the students by W. R. Buttenshaw, M.A., B.Sc., of the Imperial Department of Agriculture. The students attend Hope Gardens for practical Agriculture under Mr. T. J. Harris.

Mr. Peet, of the Kingston Manual Training School, gives instruction at the College in Hand-and-Eye training.

TITCHFIELD TRUST SCHOOL.*

THE Titchfield Trust was established under the Act 26 Geo. III., cap. 7, by which 350 acres of land adjoining the town of Port Antonio, or Titchfield, were vested in certain Trustees for erecting a Free School and for creating a fund for its endowment and support.

A Kindergarten Department is under consideration. In the meantime the work is carried on in the Infant Department. The Schools Commission has decided to start a Manual Training School in connection with the Higher Grade Department. A qualified Master for this work has been obtained and the workshop has been completed and thoroughly furnished with tools, etc.

The School is being conducted at the old Military Barracks at Fort George which have been leased to the Commission by the Government, and the general affairs of the Trust are being carefully managed. The annual income has risen considerably as the property of the Trust has increased in value, owing to the rise in the value of real estate in the vicinity of Port Antonio, in consequence of the growth of the fruit trade with the United States. The School has already proved a great success and is of great benefit to the inhabitants of Port Antonio and the neighbourhood.

W. L. Mudon, Junr., Overseer, £150 per annum.
Parochial Treasurer, Treasurer £25 per annum.

LOCAL BOARD.

The Rev. Canon Harty, Chairman.
Rev. C. C. Douce.
Rev. J. McIntosh.

Rev. W. J. Mornan, Vice-Chairman.
Rev. W. Lund.
J. A. McKenzie.

S. D. Smith.

* See previous issues for short history.

OFFICERS.

W. H. Plant, Head Master, salary £180 per annum.
 G. B. Parker, Master Boys' Department and of Manual Department, salary £80 per annum.
 A. B. Edwards, Assistant Master, salary £60 per annum.
 Miss A. S. Farnell, Mistress Girls' Department, salary £75.
 Miss A. L. Chaves, Assistant to Girls and Infant Departments, salary £52 per annum.
 Miss S. E. Lewison, Mistress of Infant Department, salary £66 per annum.

MUNRO AND DICKENSON'S FREE SCHOOL.*

ROBERT HUGH MUNRO, Esq. of the parish of St. Elizabeth, by his Will dated 21st January, 1797, and a Codicil of 23rd May, 1797, bequeathed the residue of his real and personal estate in certain contingencies in trust to his nephew, Caleb Dickenson, and the Churchwardens of the parish of St. Elizabeth, and their successors, to lay out the same in the endowment of a School to be erected and maintained in the said parish, for the education of as many poor children of the parish as the funds might be sufficient to provide for and maintain; and, if necessary, to apply to the Legislature for an Act for the regulation of the Charity and to carry out his intentions.

Boys between the age of 9 and 12 years are eligible for admission to the School on the Free and £20 Foundations, who reside within the limits of the old parish of St. Elizabeth. There are also 5 vacancies on the £20 foundation tenable by boys from any other parish. Candidates for admission will be examined in reading from the Fifth Standard Reading Book, dictation from the same, the first four Rules of Arithmetic, Simple and Compound, the outlines of the Geography of Jamaica and Europe, the classifying of words under their parts of speech, and the leading facts of the Old and New Testament. Boys between 11 and 12 years of age will be further examined in French and Latin Accidence and Vulgar Fractions, Practice, Proportion and Interest in Arithmetic; but failure in French and Latin will not disqualify for election. Foundationers are required to leave the School on attaining the age of sixteen; but the Trustees may, with the advice of the Head Master, retain at the School any boy shewing marked ability or special diligence, for such further period beyond the age of 16 years as they may determine.

The Buildings have been enlarged and accommodation provided for 15 boys, who are educated and boarded free of charge, and 15 who are educated and boarded for £20 a year, together with 8 term boarders whose fees vary from £40 to £45 per annum. The Course is adapted for boys preparing for the Universities, Civil Service, Oxford and Cambridge Local Examinations, and Business: it is calculated to combine a sound training in Classics and Mathematics, with the requirements of a modern education.

In addition to the School for boys at Potsdam there is a School at Hampton in the Santa Cruz Mountains where six girls are educated, boarded, &c., free of charge, and eleven girls at a charge of £20 a year, together with term boarders for whom there is ample accommodation.

The income of the Trust is £1,400 4s. 7d. a year as perpetual annuity on the sum of £23,337 sunk under the provisions of the Act 28 Vic., cap. 23, and interest on island debentures to the extent of about £5,000, bought from annual savings since the Act 18 Vic., cap. 53, was passed.

BOARD OF TRUSTEES.

John V. Calder, Esq., Chairman	Rev. J. D. Ellis
Hon. J. M. Farquharson, Custos, St. Elizabeth	Hy. Maxwell, Esq.
Rev. Chas. Melville	A. N. Williams, Esq.
E. T. Forrest, Esq.	Hon. John Clark, Custos of Manchester

SECRETARY—Mr. F. B. Bowen, salary £25 per annum.

TUTORIAL STAFF.

HEAD MASTER AT POTSDAM—Rev. W. D. Pearman, M.A., late Scholar of St. Peter's College, Cambridge; formerly Classical Tutor of University College Toronto, salary £300 per annum, with capitation fees, house accommodation, medical attendance on himself and family, and the entire grazing of the lands.

* For history of institution see previous issues.

SECOND MASTER—Mr. A. E. Harrison, B.A., London, University College, Jamaica, salary £250.

SCIENCE MASTER—Mr. D. T. S. Robertson.

THIRD MASTER—Mr. D. T. S. Robertson, B.Sc., (Victoria.)

ASSISTANT MASTER—Mr. G. C. Evans.

JUNIOR TEACHER—Miss Pearman.

MATRON—Miss E. Wright, salary £45 per annum.

MEDICAL OFFICER—H. D. B. Castle, Esq., D.M.O.

HEAD MISTRESS AT HAMPTON—Miss Louise Holden } Late of Tranmere High
SECOND MISTRESS—Miss Boyd } School for Girls, England.

FORM Do. Miss Vaughan, Honors Classical, Moderation Oxford.
 Do. Miss Ramadge.

ASSISTANT MISTRESS—Miss Latreille.

MERRICK'S CHARITY.

THE object of this Charity will be best understood by a perusal of the following extract from the Will of Charles Merrick, of the parish of St. George (now a district of Portland) made in September, 1821 :—

"I give and bequeath in trust for ever to the two Members of Assembly, the Custos and three senior Magistrates of the parish of St. George for the time being, and to their successors, £2,000 currency for the uses and purposes hereafter mentioned, that is to say £1,000 to be put out at interest, on good security, and the interest arising therefrom to be applied towards the support of the poor and indigent of every description of colour of the said parish of St. George, and £1,000 to be put out at interest, in like manner, for the express purpose of educating one poor boy, either a white or free boy of colour, for three years, which period ought to be sufficient to afford such a share of instruction as it may be hoped would give to the person partaking of it the prospect of becoming a useful member of society; then to be succeeded by another boy in like manner, and so to be continued forever.

"But with regard to the last bequest it is my desire, in the event of an establishment being formed for the promotion of education in the said parish through the means of individual benevolence or legislative aid, the Trustees heretofore mentioned in this particular bequest shall be empowered, at their discretion, to unite the funds herein bequeathed for the purpose of promoting a more enlarged and extensive plan of education to those who stand in need of it."

The administration of the Trust was carried out virtually by the Custos of the parish of St. George alone, but in 1871 Law 14 of that year was passed empowering the Governor to appoint a Trustee or Trustees in lieu of the then existing ones.

In 1872 the Buff Bay River Estate in the district of St. George was purchased and a Model School was established; it was attended principally by the children of the Charles Town Maroons. The income of the Charity is derived from a sum of £1,200 sterling permanently sunk under the provisions of the 28th Vic. chap. 23, and a further sum of £400 similarly sunk, which produce a yearly income of £104; this was supplemented by the sum of £138 which was paid by the Government out of the Education Vote.

Schemes for the proper management of this Charity are still under consideration.

RUSEA'S SCHOOL.*

MARTIN RUSEA, a French refugee, in grateful recollection of the hospitality manifested towards him on his arrival and settlement in the colony left by his Will, dated 23rd July, 1764, all his real and personal estate, which afterwards realized £4,500 currency (£2,700 sterling), for the establishment of a Free School in the parish of Hanover.

The devise was disputed but in 1777, an Act was passed (18 Geo. 3, cap. 18) settling the Trust and establishing an undenominational School. The income of the School amounts to £270 per annum, being a perpetual annuity secured to the Charity under the Act 18 Vic. chap. 23.

* For history of institution see previous issues.

The number of boys and girls received on the free foundation is eight each, and the Trustees admit in addition, paying pupils at a maximum fee of £8 per annum. Only the children of persons belonging to the Parish of Hanover are eligible as foundationers.

The school is now held in the Long Barracks, Lucea, where instruction is given to both boys and girls.

There is a junior department attached to the school in which children of tender years are prepared for admission to the school. This department is chiefly taught by the junior and the assistant mistress, and is under the headmaster's supervision.

The assistant mistress resides on the school premises, where there is ample accommodation for boarders at moderate terms. There are excellent grounds for recreation surrounding the school premises which are situated in a most healthy locality.

The curriculum includes Latin, French, Book-keeping and Mathematics, with the usual English subjects, and pupils are prepared for the local examinations, if desired.

The school year is, for payment of fees, divided into four quarters, fees being payable (i.) at the re-opening of the school in January; (ii.) on the 1st April; (iii.) at the re-opening of the school in August and (iv.) on the 1st October.

A quarter's notice is thus necessary before removing a pupil.

TRUSTEES.

Hon. G. A. L. Sanftleben, Esq.,
Chairman and Treasurer.
Dr. C. M. Phillips.

Hon. & Rev. James Macnee.
A. E. Davis, Esq.
Rev. W. J. Williams.

Acting Secretary—Mr. H. Watt.

HEAD MASTER.—Mr. C. A. Cover, B.A., (London). Honour-man in English; late Classical Master of York Castle High School. Salary £200 per annum, and capitation fee of one-fourth ($\frac{1}{4}$) the amount paid by each paying pupil above the number of five (5).

ASSISTANT MISTRESS.—Miss Louise McNeil Smith, who holds Junior and Senior Cambridge Local Certificates, late teacher at Mrs. Clare's "High School for Girls," Kingston and at "Shortwood Training College." Salary £70 per annum with quarters.

JUNIOR MISTRESS.—Miss Julia Watt, who holds a Junior Cambridge Local Certificate and has had instruction in Kindergarten methods at the Board School, Kingston.

BECKFORD AND SMITH'S GRADED MIDDLE CLASS SCHOOL, SPANISH TOWN.

PETER BECKFORD, Esq., of Spanish Town, bequeathed by his Will, dated 1735, the sum of £1,000 "to be apply'd towards the building a free school or hospital for the poor, if any person should joyn in such an undertaking." The Hon. Francis Smith, Custos of St. Catherine, bequeathed by his Will, dated 1830, the sum of "£3,000 to the Parish of St. Catherine, to be invested in some institution permanently for the instruction of the poorer classes of all colours, free and slave, in the doctrines of the Church of England and in the promotion of industry." By Law 30 of 1869 these two Schools were amalgamated under the title of "Beckford and Smith's School" and placed under the control of the Colonial Secretary for the time being.

In August, 1876, the School was opened under the title of the "Graded Middle Class School in connection with the Beckford and Smith's Charity." Being changed in October, 1894, by order made in Privy Council to "Beckford and Smith's Graded Middle Class School."

COURSE OF STUDY.—LOWER DIVISION.

FIRST FORM.—Reading, Writing and Grammar, the Outlines of History and Geography; the simple and compound rules of Arithmetic; Bills of Parcels and Letter Writing.

SECOND FORM.—Reading, Writing, Arithmetic, Grammar, History and Geography; Euclid, First Book to Proposition XI.; Algebra, Four Simple Rules; Latin, Five Declensions; French Grammar; Bills and Commercial Correspondence.

UPPER DIVISION.

THIRD FORM.—The higher branches of the English Subjects taught in the Lower Division :—Latin and French to end of Fourth Conjugation and easy Translation; Euclid, First Book; Algebra, to simple Equations; Book-keeping (single entry); Arithmetic, to Vulgar and Decimal Fractions, Proportion and Simple Interest.

FOURTH FORM.—In the Classical Section.—Latin, Greek, English Literature. In the Commercial Section.—Book-keeping (double entry); Short-hand, English and French Commercial Correspondence; also subjects necessary for the Jamaica Civil Service and other Examinations.

Practical and Theoretical Chemistry, Drawing, Singing and Drilling are taught throughout the School, and occasional Lectures are given in Science and other subjects.

A Laboratory for teaching Practical Chemistry has recently been fitted up, and is kept well supplied by the proceeds of the Russell Endowment.

RELIGIOUS KNOWLEDGE.—While in accordance with the provisions of the Trust, the Principal is a member of the Church of England, and provision is made for distinctive Church teaching at suitable times for the children of those parents who desire it, the School is intended for children of all denominations, and religious instruction is given daily throughout the School in accordance with the "Scriptural Knowledge Clause," Schedule A., of the Government Regulations, which is as follows: "*The leading facts of the Old and New Testament, especially the history and teaching of the Lord Jesus Christ, and the essential christian truths of the Gospel familiarly known.*"

The school-room which is near the Cathedral, is pleasantly situated in an open and healthy position with a good play-ground attached.

Criquet and other out-door exercises receive careful attention and public entertainments are occasionally given.

Fee, £2 per Term.

FOUNDATIONS.—There are ten Exhibitions open to boys of the Parish of St. Catherine, for which examinations are held from time to time.

In no case does the fee include Books and Stationery. These will be supplied to the scholars at Kingston prices. Fees must be paid into the Parochial Treasury of St. Catherine on or before the first day of each Term, and the Treasurer's receipt handed in, on the re-opening of School, before the pupil can be admitted.

TERMS.—The year is divided as follows :—

The Lent Term	from 20th January to 21st April.
The Summer Term	from 22nd April to 10th July.
The Christmas Term	from 1st September to 20th December.

BOARD AND LODGING.—For the convenience of those residing out of Spanish Town the Principal is prepared to receive Boarders at his residence where pupils receive careful English home training; or arrangements can be made for board and lodging at moderate charges with responsible persons approved of by the Principal, and under his supervision.

N.B.—Persons desirous of sending children to this school are requested to communicate with the Principal, Spanish Town.

BOARD OF VISITORS.—Rev. Canon Ripley (Chairman), Rev. W. Tucker, Captain D. H. Mendez, Messrs. D. Campbell, E. B. Lynch, James Ryley.

PRINCIPAL.—Rev. C. M. Buckley, M.A., Licentiate in Theology (2nd Class Honours), late Theological Exhibitioner and Friseman, Durham Matriculation, London University. Salary £250 per annum.

ASSISTANT MASTER.—C. E. d'Arcy, Esq., Associate of the College of Preceptors. Salary £100.

THE VERE AND MANCHESTER FREE SCHOOLS.*

SEVERAL persons of the old parish of Vere, which included a part of the parish of Manchester, having made several charitable donations consisting of lands, slaves and money to the use of the said parish, without giving any particular directions or making any particular appointments touching the management or disposal of the

* For history of the Institution see previous issues.

proceeds of these gifts, an Act of the Island Legislature was passed in 1740 vesting the funds of the Charity in certain Trustees for the purpose of erecting buildings and endowing a Free School at the Alley in the then parish of Vere, for the education and maintenance of as many poor children as the Trustees might approve of. The present Free School at the Alley was founded under the provisions of this Act.

The Trustees of the Vere Free Schools are the Chairman and Vice-Chairman of the Parochial Board of Clarendon; two members of the Parochial Board of Clarendon to be elected from time to time by the members of the said Board and to hold office during the continuance of the said Board; the Rector of St. Peter's Church, Alley, and two other persons appointed by the Governor on the nomination of the Schools Commission. The funds of the endowment are appropriated (a) to the payment of school fees for free scholars and a bonus on marks obtained at the Government inspection to the Master of each of the Schools receiving assistance from the funds of the Trust, at the time of the coming into operation of the scheme, namely, the Schools at Alley, Portland, Race Course, Milk River, Hayes, Salt River and Mitchell Town, or such Schools, more or fewer, as may hereafter in lieu of these or any of them be established from time to time under the by-laws; and (b) to the provision of Scholarships at the Jamaica High School.

The Trustees of the Manchester Schools are the Chairman and Vice-Chairman of the Parochial Board of Manchester; two members of the Parochial Board of Manchester to be elected from time to time by the members of the said Board and to hold office during the continuance of the said Board; the Rector of the Parish Church, Mandeville, and two other members appointed by the Governor on the nomination of the Schools Commission. The funds of the endowment are appropriated (a) to the maintenance of a School for boys and girls to be established for the purpose of providing a good middle class education; (b) to the payment of school fees for free scholars and a bonus on marks obtained at the Government inspection to the Master of each of the Schools receiving assistance from the funds of the Trust, (c) to the provision of such Scholarship or Scholarships at the Jamaica High School as the remaining funds may be sufficient to permit.

The funds of both the Vere and Manchester Trusts have been made permanent loans to the island under the Acts 18 Vic. chap. 38 and 19 Vic. chap. 39, and bear interest at 8 per cent. per annum. There is also a rent-roll in connection with each Trust. The income of the Vere Trust is £549 13s. 10d. per annum and that of the Manchester Trust £270 9s. 4d. per annum.

TRUSTEES OF MANCHESTER SCHOOLS.

Rt. Rev. C. F. Douet, D.D., Rector of the Parish Church, Mandeville.
Hon. J. P. Clark, Chairman Parochial Board of Manchester.
R. W. Miles, Vice-Chairman Parochial Board of Manchester.
Thos. Glanville and E. W. Muirhead, elected Members Parochial Board of Manchester.
Rev. Geo. Bailey and L. A. Isaacs, appointed by the Governor.
G. A. Bonitto, Mandeville P.O., Secretary, salary £12 per annum.

Manchester Schools.

Boys Middle Grade School, Mandeville—Headmaster, M. F. Johns, salary £150 per annum, and house allowance £30 per annum, and capitation allowance of £2 per annum for every pupil in attendance above the number of 15.
Assistant Master—Vacant.
Girls Middle Grade School, Mandeville—
Boys Elementary School, Mandeville—Schoolmaster, C. H. Williams, salary £60 per annum.
Girls Elementary School, Mandeville—Schoolmistress, Miss L. Campbell, paid by result.
Infant School, Boys and Girls, Mandeville—Schoolmistress, Miss B. Vassal, paid by result.

TRUSTEES OF VERE SCHOOLS.

Chairman and Vice-Chairman of Parochial Board, Clarendon—J. O. Elliott and Rev. C. H. Baker, elected.

G. Muirhead, H. T. Ronaldson, Wm. Robinson and I. Fox, nominated.
 Rev. C. T. Husband, Rector of St. Peter's, Alley, (Chairman).
 J. Robinson Gordon, Hayes P. O., Secretary, salary £20 per annum.

Trust Schools.

The Alley—Mr. C. D. Neilson

Hayes—Mr. H. G. Richards

Portland—Mr. A. A. Doran

Salt River—Mr. A. E. Peart.

Race Course—Mr. E. E. Calame

Milk River—Mr. O. T. Williams

Mitchel Town—Mr. J. V. Williams

LUDFORD'S BEQUEST.

THE following is an extract from the Will, dated the 12th July, 1875, of the late Mr. Thomas Ludford, of the St. Dorothy's district of St. Catherine, who died about twelve years ago:—

"And as to the residue and remainder of my said estate, I direct my said executors to pay the same to the Governor of this island, for the time being, to be by him appropriated in the establishment and maintenance of a School, first in the town or village of Old Harbour, and then of such other Schools in the old parish of St. Dorothy as the Governor may think fit, with the view of providing for those of all denominations who are destitute of the means of elementary instruction, such as is provided by the 18th Victoria, chapter 54, in the parishes of Vere and Manchester. And I hereby declare that I leave to the Governor of this island, for the time being, the establishment of such Schools upon such rules and regulations for their proper conduct and government as he shall think best, so that whilst the instruction of the destitute poor may be provided for, others who may be in better circumstances may also be admitted to the said Schools on such terms and conditions and under such regulations as the Governor may think proper."

The amount at credit of the bequest on 31st March, 1902, was £1,845 13s. 6d.

MANNING'S FREE SCHOOL.

THOMAS MANNING, in 1710, left thirteen slaves with land and the produce of a pen called Burnt Savannah and cattle to endow a Free School in the parish of Westmoreland. It was incorporated in the year 1738 and since then has flourished in the town of Savanna-la-Mar, proving of great advantage to the inhabitants of Westmoreland and the sister parishes.

The income of the School amounts to £471 3s. 3d. per annum, being a perpetual annuity secured to the Charity under the 28 Vic. chap. 23, in lieu of £7,852 14s. 8d. appropriated by the island.

A new scheme was drawn up in the year 1897 by the Schools Commission for the future management of this School and was approved by the Governor in Privy Council under the 36th section of Law 34 of 1879. The scheme provides for the maintenance of both a Boys' and a Girls' School furnishing a good middle class education to Cambridge Local Examination Standard. This scheme was amended by another this year which is now in force. There are 38 boys and 31 girls in the school now.

Twenty-five boys and twenty-five girls are on the foundation and are educated free of cost, and paying scholars are received who pay £8 per annum, reduced to £6 each in the case of two or more members of the same family in the school at the same time. The Head Master and First Mistress take boarders at the rate of £30 per annum for children under 12 years, and £35 for those over that age. These charges include school fees and laundry. Weekly boarders are also taken at proportionately reduced rates.

Since 1897 a branch centre for the Cambridge Local Examinations has been established in connexion with the school, the Trustees making good any monetary deficiency that may arise. Candidates from Montego Bay, Lucea and Manings regularly take advantage of the centre.

TRUSTEES.

The Custos of Westmoreland

Chairman Parochial Board

Three Members of P. B. to be elected by the Board.

Appointed by the Governor:—

Ven. Archdeacon Davis

J. R. Williams, Esq., M.A.

W. Woolliscroft, Esq.

A. S. Aguilar, Esq.

SECRETARY TO THE TRUSTEES—W. A. Milne, salary £12 per annum, and 20/ for Stationery.

HEAD MASTER—Mr. W. A. Milne, B.A. (London), salary £250 per annum, less £30 for rent of Castle.

SECOND MASTER—Mr. F. E. Smith, salary £100 per annum.

FIRST MISTRESS—Mrs. E. M. Tomlinson, salary £60 per annum and quarters.

SECOND MISTRESS—Miss I. Wilson—salary £50 per annum.

UNIVERSITY OF CAMBRIDGE LOCAL EXAMINATION.

THESE examinations are held annually in Kingston.

The Higher examinations are held from time to time.

Jamaica Scholarships are awarded on the results of these Examinations (see *post.*)

The Secretary is the Rev. W. Pratt, M.A., Kingston.

JAMAICA SCHOLARSHIPS.

(For history see previous issues.)

Regulations at present in force as to the Scholarships awarded annually in accordance with the provisions of Law 23 of 1901.

I.

SCHOLARSHIPS OF £10 PER ANNUM FOR ONE YEAR.

Three Scholarships of £10 per annum, tenable for one year, shall annually be granted to the three boys, and three to the three girls, under the age of sixteen years, who shall stand highest on the list of the successful boys and girls respectively in the Cambridge Junior Local Examination, provided in each case that the scholar be placed in one of the honour classes or obtain the mark of distinction in some subject.

The Scholarships shall commence on the first of July in each year, and shall be paid quarterly to the Treasurer or Principal of any efficient School within the Island of Jamaica in which the Scholar is receiving tuition, to be by such Treasurer or Principal applied in a reduction of the payment required from such Scholar.

A school shall be considered efficient for the purposes of this Section which satisfies the Board of Education that it has made sufficient provision for preparing pupils for the London Matriculation Examination.

The same boy or girl may be re-elected in different years.

II.

SCHOLARSHIP OF £60 PER ANNUM FOR THREE YEARS.

1. One Scholarship of £60 per annum, tenable for three years, shall be granted each year to the candidate in the Cambridge Senior Local Examination

- (a) Who was born in Jamaica, or of parents who were domiciled in Jamaica at the time of the candidate's birth, or have been domiciled in Jamaica for at least the five years next preceding the Examination ;
- (b) Who has resided in Jamaica for at least the five years next preceding the Examination ;
- (c) Who is not less than sixteen nor more than nineteen years of age on the 15th of December in the year of Examination ;
- (d) Who is shown to be of good and steady personal character ; and
- (e) Who, after excluding the winner of the Jamaica Scholarship and any others who cannot or do not take up this Scholarship, stands highest amongst those who pass the said Cambridge Senior Local Examination, provided he obtain Honours or a mark of distinction in one subject, and declare his intention of proceeding within three years to the examination for some Degree of the University of London.

2. The Scholarship shall begin on the first of July in the year in which it is granted, and shall be paid quarterly to the Scholar on production of a certifi-

cate signed by the recognised authority of any efficient College or School in the Island of Jamaica in which he is prosecuting his studies, stating that such Scholar is thoroughly well conducted and industrious, and that he is duly proceeding to the Examinations for some Degree of the University of London. A Collegiate Institution or School shall be considered efficient for the purposes of this clause if the Board of Education is satisfied that sufficient provision has been made within the College or School for all tuition required to prepare the Scholar for the Degree to which he declares his intention of proceeding.

3. No person shall, under any circumstances, be allowed to hold the Jamaica Scholarship and this Scholarship at the same time.

4. The Board of Education may in any special case, if it is satisfied that the winner of the £60 Scholarship presents a well considered scheme for a course of useful study unconnected with London University, in an Institution in which success is attested by recognized degrees, certificates, or diplomas, waive the requirement that he shall proceed to a degree of the London University; and the Board may, in any special case, to be considered on its merits, if it is satisfied that the necessary tuition for attaining any degree, certificate, or diploma approved of, whether at London University or elsewhere, cannot be obtained in Jamaica, waive the requirement that the Scholarship shall only be tenable at some College or School in Jamaica; making in each case such alternative conditions as it may think fit.

III.

JAMAICA SCHOLARSHIP.

1. A Scholarship of (i) £200 per annum, tenable for three years, or (ii) of £150 per annum, tenable for four years, or (iii) £120 per annum, tenable for five years, at the option of the holder and the discretion of the Governor in Privy Council, will be granted each year to the candidate in the Cambridge Senior Local Examination

- (a) Who was born in Jamaica, or of parents who were domiciled in Jamaica at the time of the candidate's birth, or have been domiciled in Jamaica for at least the five years next preceding the examination;
- (b) Who has resided in Jamaica for at least the five years next preceding the examination;
- (c) Who is not less than seventeen nor more than nineteen years of age on the 15th of December in the year of examination;
- (d) Who is shown to be of good and steady personal character;
- (e) Who has written, on or before the 4th September in the year of examination, to the Colonial Secretary, stating that he [or she] is a candidate for the Scholarship, and transmitting satisfactory evidence that he [or she] has fulfilled all the foregoing requirements; and
- (f) Who stands highest amongst those who pass the said Cambridge Senior Local Examination at the Kingston Centre, provided he [or she] obtains Honours, or a mark of distinction in one subject.

2. No person shall under any circumstances be allowed to hold this Scholarship and a £60 Scholarship at the same time.

3. Candidates for the Scholarship must comply with all requirements of the University as to fees, forms, and date of entrance, &c., as to which information may be obtained from the Secretary of the Local Committee (at present the Rev. W. Pratt, Kingston.)

4. The name of the successful Candidate will be reported to the Governor by the Secretary to the Syndicate of the University of Cambridge, and will be duly announced by him to such candidate, and published in the Gazette.

5. The successful Candidate shall report himself at the Colonial Office and enter, not later than Michaelmas Term in the year in which the Scholarship is granted, as a student of one of the Universities of Great Britain and Ireland, or of any University, Agricultural or Engineering College or other institution in the British Empire at which success is attested by recognized degrees, certificates, or diplomas in the pursuit of any course of useful study, to be approved by the Governor on the recommendation of the Board of Education. He shall transmit

quarterly to the Secretary of State for the Colonies a Certificate signed by his College Tutor or other recognized authority, stating that he is thoroughly well conducted and industrious; he shall also transmit in July of each year to the Board of Education a Certificate signed by his Tutor or other authority as aforesaid, stating that he is making satisfactory progress in his studies, and is proceeding towards the attainment of such degree, certificate or diploma as may have been approved as aforesaid; and if he fails to obtain such certificate, or does not read for honours, in the event of the authorities of his College deciding that he should do so, the Scholarship shall be withdrawn summarily.

6. Subject to the fulfilment of the conditions, of which the Secretary of State will advise the Crown Agents for the Colonies, the Scholar will be paid quarterly by the Agents, the Scholarship to commence on the 1st of July in the year in which it is granted.

7. In all cases of doubt, or questions arising in the Colony or in Great Britain as to the construction of the conditions under which the Scholarship is competed for, and the payments attached to the Scholarship are made, the Governor and the Secretary of State respectively shall have full power and authority finally to decide.

NOTE.—In special circumstances, at the discretion of the Governor, an advance not exceeding £30 will be made to the holder of the Scholarship to enable him to proceed to England. The advance will be recoverable from the amount of the Scholarship.

IV.

(PART OF LAW 23 OF 1901.)

1. The Legislative Council may by Resolution on or before the 30th April in any year determine that any Scholarship established under this Law shall not be awarded for the year commencing on the first day of January next ensuing, and in that case such Scholarship shall not be awarded for that year, but such Resolution shall not affect any Scholarship previously awarded.

2. A copy of the Regulations in force at the time, setting forth the conditions on which these Scholarships are awarded and held, shall be laid on the table of the Legislative Council at the opening of each Session; and may from time to time be amended in accordance with Resolution of the Council; provided that no amendment shall come into force until twelve months from the date of its adoption.

THE JAMAICA COLLEGE.

PROVISION is made by Law 34 of 1879, the Schools' Commission Law, for the establishment of a School to be called "The Jamaica High School," at which there shall be provided a good liberal education. Free education and maintenance is by the same law to be provided for a limited number of Scholars to be called "Foundations," and the School is to be opened to all religious denominations.

Under section 41 of the above-mentioned law "The Jamaica Free School" (erroneously called in the law "The Walton Free School," but the error has been amended by Law 13 of 1882) and all funds and property thereof are absolutely vested in the Commission to be established under the said law. The Jamaica Schools Commission accordingly now hold all the funds and property of what was the Jamaica Free School for the purposes of the Jamaica High School.

The School buildings at Hope, in the parish of St. Andrew, between four and five miles from Kingston, were opened by His Excellency Sir Henry Wylie Norman, G.C.B., G.O.M.G., C.I.E., on the 9th of July, 1885. They contain accommodation for the Headmaster and his family, the Second and Third Masters, Matron and servants, and fifty boys. A College, the foundation stone of which was laid by Lady Blake on the 9th July, 1889, was opened in Sept., 1890, in connection with the School. By Law 26 of 1902, the Jamaica High School and University College have been amalgamated under the name of the Jamaica College.

Regulations were framed by the Commissioners for the management of the High School of which those of most general interest are the following :—

Scholars.

The School shall consist of the following classes of boys :—

1.—Foundationers.

A. Drax scholars. These are elected from the parish of St. Ann.

Having regard to the provisions contained in section 33 of the Schools Commission Law, 1879, and to the fact that heretofore the inhabitants of the parish of St. Ann have, in conformity with the Trusts of Drax's Bequest, enjoyed the privilege of ten nominations to Walton School, the Commission has resolved that whenever a vacancy or vacancies has or have to be filled up in the High School, if at the time the number of St. Ann's Foundationers at the said School is below ten the said vacancy or so many of the said vacancies (if there be more than one) as may be necessary to raise the number of St. Ann's Foundationers to ten, be appropriated to St. Ann's boys, who shall be called Drax Scholars, provided that any come forward who reach such standard of education as may be determined on; and that otherwise such vacancy or vacancies be filled up by the most eligible Candidates from other parishes.

B. Foundationers other than Drax Scholars. These shall be elected from parishes other than St. Ann's. Their number is at present fixed at thirteen.

II.—Holders of Endowed Schools' Special Scholarships.

III.—Paying Term Boarders.

IV.—Paying Weekly Boarders.

V.—Paying Day Boys.

Regulations concerning the Admission of Foundationers.

Foundationers will be selected by the Commission, subject to the results of an Examination and to their meeting the following requirements:—

1. Boys will be eligible as Candidates for admission as Foundationers only in case of the inability of their parents to provide a liberal education for their children.
2. Their age must be between 9 and 15 on the day of examination.
3. Satisfactory testimony must be furnished as to their good character.

The following is the Schedule of subjects in which boys admitted as Candidates with qualifications 1, 2 and 3 will be required to pass a Competitive Examination:—

Boys from 9 to 11 will be examined in Reading from the Fifth Standard Reading Book, Dictation from the same, the first four rules of Arithmetic, simple and compound, the outlines of the Geography of Jamaica and of Europe, and of America, north of Mexico the classifying of words under their parts of speech and the leading facts of the Old and New Testaments.

Between 11 and 12 boys will be further examined in Latin, carried as far as the end of the 25th Exercise in Smith's *Principia*, or p. 80 in Abbott's *Via Latina*, and vulgar fractions, practice, proportion and interest in Arithmetic.

Between 12 and 13 they will be further examined in English Grammar, in Latin, as far as the end of Part 1st in Smith's *Principia*, or p. 137 of Abbott's *Via Latina*, with easy Translation, in Elementary French, in Decimals in Arithmetic, in Elementary Algebra, including the four elementary rules, brackets and easy simple equations, and in Euclid, Book I, props., 1-32.

Between 13 and 14 they will be examined in the outlines of English History, Latin including the whole of Smith's *Principia* or Abbott's *Via Latina* and translation of Cæsar or some equivalent book, in French Grammar (not including irregular verbs), translation and exercises, in Algebra, including fractions and simple equations, and in Euclid, Book I.

Between 14 and 15 they will be examined in English History, Latin Grammar, translation and exercises, French Grammar, translation and exercises, Arithmetic, Algebra to end of Quadratic Equations and Euclid, Books I and II.

N.B.—Success in every subject is not compulsory, but no boy above 12 will be elected who does not show fair knowledge and accuracy in the elements of Latin and the ordinary rules of Arithmetic.

A boy may be withdrawn from the whole or any part of the Scripture Knowledge Examination if his parent or guardian should express in writing that he has conscientious objections thereto.

In the case of boys above 12 the examination will take two days.

Special Scholarships from certain Endowed Schools.

With the view of enabling the funds of some of the Endowed Schools (which do not attempt to give a higher education) to be utilized in such a way as to secure their appropriation for purposes more in keeping with the intentions of the original bequests than the maintenance of Primary Schools, and at the same time placing the advantages of the High School within reach of specially deserving scholars from the parishes in which such

Endowed Schools are situated, it is deemed desirable that Scholarships from the said Schools should be founded, tenable at the High School. It was accordingly proposed that the Boards of the several Local Trusts should be recommended to provide the necessary funds for these Scholarships out of the Trust income at present expended on primary education, so far as the same can legally be done. Such Scholarships would be available only to boys residing within the area which would entitle them to enjoy the benefits of the said Local Endowed Schools; and the general qualifications for competition for such Scholarships would be fixed by the Local Trustees, provided that the boys nominated by them must be prepared at least to pass such Examination as is required by boys coming into the High School as paying boarders.

Exhibitions.

The Commission is prepared to grant exhibitions to paying terminal and weekly boarders either at admission, or on the report of the Examiners and Head Master, to boys already in the School. Exhibitions will be given as the reward of merit only, and will vary in value according to merit, and the financial resources at the disposal of the Commission.

Entrance Examination of Paying Boarders.

1. Those who come in between the ages of 9 and 11 shall be subject to an Examination of the same nature as that for Foundationers.
2. Boys entering after the age of 12 years shall be subject to an examination, which shall test their qualifications to take a proper place in the School. Precise information on this point will be supplied to intending applicants by the Head Master.

Paying Weekly Boarders.

Boys may be admitted to the School to remain from Monday morning till Friday evening. The terms of admission as regards examination will be the same as those for term boarders.

Payments for Scholars.

1. For the purpose of regulating payments to the School, and for other purposes, the annual work of the School shall be divided into three Terms. The first or Lent Term shall commence on the 21st day of January in each year and end on the 21st day of April, irrespective of the time at which the Easter holiday falls. The second or Summer Term shall commence on the 22nd day of April and end on the 22nd day of July. The third or Christmas Term shall commence on the 12th day of September and end on the Saturday on which the Cambridge Local Examination ends. In the event of any of these dates falling on a Sunday or public holiday the Term shall commence or end, as the case may be, on such day nearest thereto as may be most convenient.

2. Payments shall be made in advance at the beginning of each Term.

3. Term boarders shall pay at the rate of £13 6s. 8d. per Term if under twelve years of age. If over twelve years of age they shall pay at the rate of £16 13s. 4d. per Term.

4. Payments for weekly boarders shall be at the rate of £10 13s. 4d. per Term, if under twelve years of age. If over twelve years of age they shall pay at the rate of £13 6s. 8d. per Term.

5. Day Boys under twelve years of age shall pay for tuition only at the rate of £3 6s. 8d. per Term; over 12 years they shall pay at the rate of £4 per Term. Day Boys may have breakfast and dinner with the boarders for £3 a Term, or breakfast only for £1 a Term.

6. The charges of the School for the holders of Endowed School Scholarships shall be fixed at a sum not exceeding £40 each per annum. The whole of this shall in each case be paid by the Treasurer of the Endowed School to the Treasurer of the High School; but it will be a matter for local arrangement whether any portion of such charges be contributed to the Local Trustees by parents or guardians, or whether the Scholarships granted by Local Trustees shall be in all cases sufficient to cover the whole cost of £35.

XII.—SECULAR INSTRUCTION.

The School shall be divided into a Junior and a Senior School.

In the Junior School the subjects of Secular Instruction shall include the following subjects:—

- The English, Latin, and French Languages.
 - Arithmetic and Mathematics.
 - Geography and History.
 - The elements of Natural Science,
- and such of the following as shall, from time to time be found possible and desirable:—
- Drawing, Bookkeeping, and Shorthand.
 - Vocal and Instrumental Music.
 - Drill.

In the Senior School the same subjects shall be continued and extended and in addition boys shall take such additional subjects as the Head Master may arrange. In every case parents shall be consulted in the choice of such additional subjects, which shall, so far as possible, be arranged to fit boys for their future life, and to prepare them for any of the various professional and other examinations. The additional subjects

which can possibly be taken at any time will necessarily vary with changes in the school staff and arrangements. At present (July 1898) the Head Master will, so far as may be found possible in any case, arrange for any one at least of the following subjects being taken :—

Greek, German, Political Economy.

Indexing, Copying Manuscript, Rapid Addition, Digesting Returns, etc., for the Civil Service Examination.

Practical Horticulture and Agriculture.

Boys wishing to take this last subject must be at least fifteen years of age, and have passed the Junior Cambridge Examination. They will be exempted from the study of Latin and from some of the other teaching of the School. The practical teaching will, by permission of the Director of Public Gardens and Plantations, be given at the Hope Gardens by the staff of his Department.

Age at which Scholars will be required to leave the School.

Foundationers shall not remain in the School after the end of the Term in which they attain the age of sixteen years; and no boy shall remain in the School after the end of the Term in which he attains the age of eighteen years except with the express permission of the Commission, on the recommendation of the Head Master. The Commission, however, will be prepared, on the advice of the Head Master, to retain at the School any Foundationer showing marked ability or special diligence for such further period beyond the age of sixteen years as they may determine.

At the beginning of the October Term of 1902 there were in the College 2 Students, 10 Drax Foundationers, 13 Open Foundationers, 4 Endowed School Scholars, 13 Terminal Boarders and 13 Day Boys, or a total of 55.

All communications respecting boys, or on School matters, should be addressed to "The Head Master, Jamaica High School, Kingston;" letters on general business matters affecting the School should be addressed to "The Secretary of the Schools Commission, Kingston."

Head Master—Rev. W. Simms, M.A., late Scholar and Prizeman of Christ College, Cambridge, Senior Optime in the Mathematical Tripos 1867, salary £600 and a capitation grant of £5 per annum for every boarder over 40 and half of that rate for every Day Boy.

Second Master—J. H. Roberts, B.A., (Oxford), B.Sc., (University of Wales), late Scholar of Jesus College, Oxford; Second Class in Natural Science, Honours, Oxford, 1901. Salary £250, resident.

Assistant Masters—A. W. Levy, B.A., (Cambridge and London), late Exhibitioner of St. John's College, Cambridge. Salary £120, resident.

T. F. Walker, late of Mussoorie School, North-west Provinces, India. Salary £120, resident.

Medical Officer—H. E. Maunsell, M.B., Dublin, salary £60.

Matron—Miss M. McDermot, salary £60.

Drilling Master—L. Giavelli.

MORAVIAN FEMALE TRAINING SCHOOL, BETHLEHEM.

A School for the training of Female Teachers for service in the Day Schools belonging to the Moravian Church was opened at Bethabara, in 1861, by the Rev. J. J. Seiler. It is now also made use of for the higher education of the daughters of the Native Jamaican Ministers and Missionaries of the Church. In 1885 the School was placed on the Government List of Voluntary Training Colleges, in consequence of which the number of Students was increased and the premises at Bethabara found to be quite inadequate. New buildings were therefore erected by the Moravian Church at Bethlehem in the Santa Cruz Mountains, the School meanwhile being temporarily removed to Salem. The new School was opened in February, 1889. In the course of 1895 the building was considerably enlarged and improved. It has now accommodation for 80 Students. The Government granted twenty maintenance scholarships to the School for the current year. Boarders pay £25 annually. They have also to pay an entrance fee of £5.

Principal—Rev. S. C. Ashton, Bethlehem, Malvern.

Teachers—Miss Hay, Miss Ormsby, Miss Dias.

CALABAR INSTITUTION OR JAMAICA BAPTIST COLLEGE.*

THIS Institution was projected immediately after the abolition of slavery, but was not opened until the month of October, 1843. It was commenced at Calabar, near Rio Bueno. The buildings were erected by funds supplied by the Baptist Missionary Society in England, in which the entire premises were vested in trust. The objects of the Institution, as set forth in the trust deed, were the education of Ministers of the Gospel and Day School Teachers for Jamaica, the neighbouring islands, and for Africa.

The Normal Department for training Day School Teachers was closed at the end of 1900, owing to the withdrawal by the Government of all aid to Colleges (for male Students) under denominational management.

The Theological Department for the training of Ministers of the Gospel and Missionaries for Jamaica, the neighbouring Islands and Africa, is still continued.

The Tutorial Staff now consists of the Rev. A. James, B.A., as President, Theological Tutor and Treasurer; assisted by the Rev. W. Pratt, M.A. The course of study extends to three, four, or five years, according to circumstances; and the Students are examined annually by Examiners in England.

The Institution is maintained in the following way: (1) The Baptist Missionary Society in England appoints and provides for the teaching Staff. (2) The Baptist Churches aided by the donations and subscriptions of friends in Jamaica and England provide for the board and residence of the Theological Students, as also for the general current expenses of the college.

The local management of the Institution is vested in a Committee representing contributing Churches in the island.

The Rev. P. Williams, of Bethel Town, is the Secretary of the Institution.

JAMAICA CHURCH THEOLOGICAL COLLEGE.

THE Jamaica Church Theological College has been established (1) To assist in the preparation of Candidates for Holy Orders in the Diocese of Jamaica. (2) To direct and assist the Catechists and Evangelists in the Diocese of Jamaica in their studies and in practical preparation for their work.

The property of the College is vested in the Incorporated Lay Body of the Church of England in Jamaica. The general management of the College is entrusted to a General Committee and the studies and discipline to an Executive Board. [For further information see the Statutes of Jamaica Church Theological College, Section V. of Appendix to the Canons of the Church of England in Jamaica and the Annual Reports published in the Appendix to the Journal of Synod.]

The College stands in its own grounds some couple of hundred yards from the West Camp Road, between the Bishop's Lodge and Up-Park Camp.

The educational staff consists of the Warden, Rev. C. H. Coles, M.A., Worcester College and Wycliffe Hall, Oxford; and the Tutor, Rev J. B. Ellis, M.A., Trinity College, Cambridge, and Diocesan Secretary, besides Lecturers on special subjects.

GENERAL COMMITTEE.

The Most Rev. The Lord Archbishop of the West Indies, Chairman.	
The Right Rev. the Assistant Bishop, Vice-Chairman.	
The Ven. Archdeacon Downer.	The Rev. Canon McDermot.
" Rev. Canon Simms, M.A.	" " Canon Kilburn.
" " F. H. Sharpe.	" " R. G. Ambrose.
" " E. J. Wortley.	" " Canon Ripley.
A. H. Jones, Esq.	" " W. T. Graham, B.A.
L. G. Gruchy, Esq.	R. Johnstone, Esq.
I. R. Latreille, Esq., Secretary and Treasurer.	

ST. GEORGE'S COLLEGE.

THE object of the College is to prepare boys and young men for a commercial or a professional career, by a solid and complete education based upon careful religious training.

* For further history of this Institution see previous issues.

The Institution is a Day School, under the direct control of the Jesuit Fathers, who are personally responsible for the good discipline and thorough training of the students entrusted to their care.

The School course is the one usually followed in Colleges of the Society of Jesus: it embraces the English, French, Latin and Greek Languages, with Christian Doctrine, History, Natural Science and Mathematics.

Students of the College are prepared for the Cambridge Local as well as for the Civil Service and Jamaica Scholarship Examinations.

The College has its site at 26 North Street, where so many prominent and successful men of all denominations in the island received their education.

The School Fees payable quarterly in advance, are as follow :—

For Day Scholars under 12 years of age, £1 10s.

For Day Scholars over 12 years of age, £2 10s.

Satisfactory testimonials will be required of students who come from other schools

Three months' notice in writing is required before the removal of students from the College.

PRINCIPAL.—Rev. Edward J. Magrath, S.J., who is assisted in teaching by Rev. J. Matthews, S.J., Rev. Augustus Duarte, S.J., and Rev. Charles Bridges, S.J. Rev. Peter Kayser, S.J., is Professor of Higher Mathematics. These Professors have had long experience in training youth in the large Jesuit Colleges in the United States.

Address : The Rev. Principal, St. George's College, Kingston, Ja.

CONVENT OF THE IMMACULATE CONCEPTION.

THE Sisters of the Third Order of St. Francis established a Boarding School, in Kingston in 1858. There are between 30 and 40 boarders in conjunction with a considerable number of day scholars.

Desiring to give the pupils, who may be committed to their care, an education equal to that enjoyed by the young ladies of Europe, they have adopted the course of instruction pursued in the most celebrated Convents of England and France.

The ordinary course of education consists of the English and French Languages, Catechism, Geography, History, Arithmetic, Algebra, Book-keeping, Astronomy, Chronology, plain and ornamental Writing, plain and fancy Needle Work. Wax Flowers and Fruits, Gold and Silk Embroidery, are taught without extra charge.

There is a Country Residence, belonging to the Convent, two miles from town to which, twice a year, the Boarders go, with the Sisters, to spend the vacations.

The terms, payable quarterly in advance, are for Boarders :—

For Board, Lodging and Education, £11 5s. 0d. per quarter. Vocal and Instrumental Music, Drawing and Painting form extra charges.

For Day Boarders the terms are £1 10s., payable as above.

The sisters of this Convent have charge of the elementary schools in the Convent, a training college for women teachers and first class elementary schools at Hope Road, North St., West St., and in Spanish Town.

The Mother Superioress of the Convent is Sr. M. Paula Charlet.

CONVENT OF MERCY, ST. MARY'S "ALPHA."

HIGH SCHOOL, ORPHANAGE, INDUSTRIAL AND ELEMENTARY SCHOOLS.

THE Convent High School was opened for the benefit of the children of the upper classes.

It comprises Boarding and Day Schools in which a high class English education is imparted. If desired, pupils are prepared for the Cambridge Local Examinations.

This school has attained a high standard of excellence, and gained first-class diplomas for Art Needlework and Kindergarten at local exhibitions.

In connection with it there is a select preparatory school for little boys.

The Boarding School, in an admirably healthy situation, with spacious dormitory and beautiful surroundings, offers every advantage and home comfort.

The Orphanage contains at present 30 children. A sound elementary education is given them in addition to a training in such domestic duties as may assist them afterwards in the earning of a livelihood. This branch of the Institution receives no manner of Government or public support, but is maintained by the Sisters of Mercy.

The Industrial School for girls, besides holding a high place among the 1st class elementary schools, offers facilities for the training of girls as cooks, housemaids, laundresses, bakers, dressmakers, etc.

Specimens of Industrial Art Work in straw, bamboo, shells, etc., done by both girls and boys, have gained gold medals and diplomas at the Jamaica Exhibition and the World's Fair in Chicago.

When the girls have completed their term of detention, situations as domestic servants are found for them. They are encouraged to pay frequent visits and spend holidays at the Institution, so that the good commenced there may be fostered and continued.

The younger boys detained in the Industrial School, whilst being grounded in elementary education (they also hold a first class place), at the same time receive practical instruction in the culture of vegetables, fruits, flowers, etc. Specimens of their cultivation have frequently been awarded 1st prizes at the Kingston Flower Show.

When old enough the boys are apprenticed to trades, so that on leaving the Institution they are actually supporting themselves; having been transformed from waifs preying on society into wealth producing members of the community. Thus is solved the problem intended to be worked out by Industrial Schools.

The results have been highly satisfactory, as may be seen from the official reports of the Inspector of Schools, and from various articles published from time to time in the leading newspapers.

The Elementary Schools have 600 children on the books. There is a Kindergarten for the little ones, in which the latest methods and appliances are in use. These schools also rank high in the first class.

The Sisters are also in charge of the elementary school known as East Branch, and schools at Alva and Murray Mountain in the Parish of St. Ann.

ST. CLAVER'S ORPHANAGE, SPANISH TOWN.

THIS is a most interesting experiment, which aims at being entirely self-sustaining; independent both of eleemosynary and Government assistance. Up to this, as in all first attempts at cultivation, the first, second and third years show greater expenditure than receipts; but the fourth year when the workers have acquired greater experience will probably lead to a different result. It is encouraging that those best fitted to judge have no doubt that the calculations of those who undertook the work are well founded.

The institution is under the care of the Sisters of Mercy from St. Mary's Industrial School. They have about 60 boys under their charge in this Orphanage.

READING AGRICULTURAL COLLEGE.

THIS is the solution of the difficulty of how to give the practical teaching necessary, after leaving the elementary school, to enable the youth of the country to earn their living. The land is the principal occupation of the population of this island, and hence teaching how to cultivate it, and how to acquire it, forms the main subject to be taught. Afterwards trades, and then even professions will be taken up. The female portion of the youth will not be forgotten, and a separate establishment will be formed for them. The Bishop has handed over the property of Reading near Montego Bay, to be used to promote and carry through this object. He has confided the accomplishment of it to the Salesian Fathers, who are the most noted as educators of the children of the people.

THE BELMONT ORPHANAGE AND INDUSTRIAL SCHOOL.

THE Belmont Orphanage was established in November, 1892, as a home and Industrial School for orphan and destitute children. Within a few months twelve girls—the full (ordinary) number—were admitted, and since that time the work has steadily progressed.

The object of the institution is to provide a comfortable, though frugal, home where a number of children, so limited as to be not larger than a good-sized family, may be cared for and trained for the duties of life, chiefly as domestic servants. The Orphanage was built, and is partly supported, by voluntary contributions; it receives also the Government grant-in-aid under the Industrial Schools' Law. The training provided includes the ordinary branches of household work, cooking, house cleaning, scrubbing, washing and needlework. The children are also taught baking, and the Orphanage supplies a few families with bread and buns. Straw plaiting is also taught, and orders for hats and baskets are executed. The children work a small field, and prepare starch, arrowroot cocoanut oil, and granadilla and other preserves, chiefly for home use. Those who are old enough attend the Day School for three hours a day, doing supplementary bookwork at home. They also attend the Sunday School and Church services at St Jude's. There is a board of visitors for the Orphanage consisting of the Archbishop of the West Indies and the Assistant Bishop of Jamaica, Rev. J. C. Harding, Mrs. Nuttall, Mrs. R. H. Jackson, Mrs. Turton, Mrs. Strachan, and Miss Nuttall. The actual work of the Institution is carried on under the general direction of Mrs. Nuttall as Superintendent, Miss Nuttall, Secretary and Resident Governess, and the Archbishop of the West Indies, Treasurer and Manager for the purposes specified by the Industrial Schools' Law. Contributions for, or communications respecting, the Orphanage may be sent to Miss Nuttall, Belmont Orphanage, Stony Hill P.O.

HOPE INDUSTRIAL SCHOOL.

In October, 1893, this school was transferred from the Inspector of Industrial Schools to the Director of Public Gardens.

The boys over 12 years of age have two hours a day in school, during which time they are taught reading, writing and arithmetic. During the rest of the day they are working in Hope Gardens. The boys under 12 are for three hours a day in school, and for the remainder of the time they are engaged in work about the buildings and the grounds of the school.

The Superintendent gives the whole school half an hour's practical teaching every day on the cultivation of various products, and on the elements of agriculture.

The Superintending Inspector of Schools reports that "the school may now be fairly considered a first-class one."

MONTEGO BAY SECONDARY SCHOOL.

THE school was opened in September, 1896, under the Chairmanship of the Rev. Adam Thomson. Its object is to furnish boys with a Secondary Education; the curriculum provides for Religious Instruction, English, Latin, French or German or Spanish, Arithmetic, Euclid, Algebra, Plane Trigonometry, Book-keeping, History, Geography, Natural Science, Drawing, Shorthand. According to the scheme, the School may, at the discretion of the Board of Education, comprise a separate department for girls, in which case Needlework is to be added to the curriculum.

The school year embraces three terms:—

Jan. 14th to April 14th (Lent Term).

April 22nd to July 21st (Summer Term).

Sept 12th to Saturday of Cambridge Exam. week.

The fees for tuition (payable each term in advance) are £6 per annum, and in the case of members of one family, £4 per annum each.

Boys, before admission, are required to furnish a satisfactory testimonial of age and character, and to pass an entrance examination.

The school has a small Library for the use of the boys.
There is accommodation for a few boarders at the School.

LOCAL BOARD OF MANAGEMENT.

Appointed by H. E. the Governor. *Appointed by Parochial Board of St. James.*

J. B. Williams, Esq., M.A., Chairman
Rev J. Duff, Vice-Chairman
Rev. J. W. Austin
Rev. T. D. McNee
Rev. H. L. Webster.

A. Doull, Esq.
Rev. E. J. Hewitt
Rev. P. F. Schoburgh
T. F. Holmes, Esq.

Secretary to Local Board of Management—E. V. Lockett.

Head Master—E. V. Lockett, B.A. (London).

Asst. Master—C. C. Lewis, (Cambridge Senior Local.)

CHURCH OF ENGLAND DEACONESS HOME,

93 HANOVER STREET, KINGSTON.

THIS Institution was opened in the year, 1890. Its objects are, the training of Jamaica women as Parochial workers and nurses; and also of some teachers for the schools connected with the Institution. The Home is in the charge of Sisters from London. Besides the nursing of forty patients regularly in the Kingston Public Hospital, many private cases are nursed throughout the Island.

There are seven schools under the superintendence of the Deaconess Home, namely, a Secondary Day School in Kingston for girls above 9 years of age; and a Junior Day School for girls and boys under 9 years of age; a Middle Class School for girls and Kindergarten for boys and girls at Port Maria; and a High School for girls at each of the following places,—Spanish Town, Port Antonio, Montego Bay, St. Ann's Bay. At Spanish Town and Port Antonio a limited number of boarders are received at the school house, and boarders can be arranged for in connection with the other schools.

The following is the Council of Management of the Deaconess Home:—

His Grace The Archbishop of the West Indies, Chairman.

The Right Revd. C. F. Douet, D.D.

Mrs. Barclay.

Mrs. Jackson.

Mrs. Isaacs.

Miss Henderson.

Head Deaconess—Sister Madeline. Other Deaconesses—Sisters Isabel and Emily.
Revd. Canon Kilburn, Chaplain.

J. R. Latreille, Esq., Treasurer.

Miss F. Burke, Secretary.

Applications concerning any part of the work of the Deaconess Home or the Institutions connected with it, may be made to the Head Deaconess, 93 Hanover Street, Kingston.

PART IX.

ECCLESIASTICAL AND RELIGIOUS.

[On account of the increasing size of the Handbook it has been necessary to leave out the interesting accounts of the early history of the Churches, for which the reader is referred to the Handbook of 1891.]

THE CHURCH OF ENGLAND IN JAMAICA.

THE early history of the Church of England in Jamaica from its establishment in 1662 under the Deputy Governorship of Sir Charles Lyttleton up to the year 1866, the time of the inauguration of Crown Government, has been published in previous numbers of the Jamaica Handbook, and to these the reader is referred for such information as he needs prior to the advent in Jamaica of Sir John Peter Grant.

Law 30 of 1870, which was passed by the Legislative Council, "regulated the disestablishment and the gradual disendowment of the Church of England in this Island, and authorized a constitution to be formed for the future government of the Church on the voluntary principle; gave power to Her Majesty, whenever the proper time arrived, to incorporate by charter the duly appointed representatives of the Church Communion, after which incorporation the Governor would have the power to vest in such Corporate Body all Church property."* The Law also made provision "for the continuance of their stipends to those Clergymen upon the late Establishment who should continue in the due discharge of their ecclesiastical duties as members of the voluntary communion."* The Law was framed on the Canadian and Irish precedents.

A constitution was then drawn up, in which it was provided that the government of the Church should be vested in a Synod to consist of a Bishop, the Clergy and the Representatives of the Laity chosen by the registered male Communicants and by such of the Non-communicant Members as might declare themselves to belong to no other religious denomination. All Representatives to Synod were to be themselves Communicants. Provision was also made for the annual appointment of a Diocesan Council to consist of twelve Clergymen and twelve Laymen, "to advise and assist the Bishop in all matters connected with the administration of the Diocese, not specially committed to the management of the Financial Board." The Diocesan Financial Board was "to administer such central funds as may be committed to its control, and the revenues of Church property, according to such rules as the Synod may approve," and was to consist of the Bishop, the Archdeacons and Commissaries, the members of the Corporate Body and 13 elected members, one of whom was annually to be chosen by the Synod as Chairman of such Board. The Corporate Body (or rather the Incorporated Lay Body of the Church of England in Jamaica) was to hold the property and funds of the Church and to exercise all the other rights and duties required of them under the Law of Disestablishment, and was to consist of four Communicant Lay-members of the Church to be appointed by the Synod.

The management of the parochial or local affairs of the Church was placed in the hands of Church Committees, elected by those qualified to vote for Lay Representatives, and to consist of not more than twelve members, two-

* Sir John Grant's Blue Book Report for 1870.

thirds of whom should be Communicants. The Clergyman of the Church to be served was given the power of nomination and was made Chairman of the Committee when in session. Two Churchwardens were to be appointed for each Church from the elected Church Committee—one to be chosen by the Incumbent, the other by the Church Committee itself—and their duties were the care of the Church Buildings, Churchyards, and other Church property, the allocation of pews and sittings, and the preservation of order in the Churches.

Bishop Courtenay retired in April, 1879, after a connection of a quarter of a century with the Diocese, and Dr. Tozer, formerly Missionary Bishop of Eastern Africa, was appointed as his successor; but Bishop Tozer, after six months' service, had to retire on account of ill-health. On the 16th July, 1880, a Special Synod was held for the election of another Bishop. The Rev. Enos Nuttall, B.D., the Incumbent of St. George's Church, Kingston, was chosen and was subsequently consecrated in St. Paul's Cathedral, London, on 28th October, 1880. Dr. Nuttall returned to the Colony on the 20th November, 1880, and immediately assumed his duties as Bishop of Jamaica.

At a meeting of the Provincial Synod of the West Indies, held in London in July, 1897, Dr. Nuttall was unanimously chosen to be the first Archbishop of the West Indies.

At a Special Synod held on the 12th September, 1888, it was unanimously resolved "that the appointment of an Assistant Bishop was necessary to assist the Bishop of Jamaica, in consequence of the growth of the Diocese and the heavy work which its missionary character entails on him." The Synod thereupon proceeded to consider the appointment, and having received a nomination of the Venerable Archdeacon Charles Frederick Donet, M.A., from His Lordship the Bishop, the question as to the confirmation of the nomination was put and unanimously agreed to. Archdeacon Donet proceeded to England and was consecrated a Bishop in Westminster Abbey on the 30th November, His Lordship returned to Jamaica on the 29th December, 1888, and assumed the duties of his office.

In regard to the finances of the Church for 1901* it may be interesting to know that the receipts of money for all purposes paid into the credit of the Diocesan Church Fund for that year amounted to £21,456.

Under the head of Expenditure we find from the report of the Diocesan Financial Board that for Episcopal Supervision the amount was £1,275.

The Diocesan Expenses Fund shows an expenditure of £1,461. This fund has no endowment and the whole expenditure has to be met by assessments on the Churches. It should, however, be borne in mind that this fund contributes £100 to the Clergy Pension Fund and £62 to a Special Clergy Pension Fund; £100 each for Removal Expenses of Clergy and Episcopal Travelling Allowance. The staff connected with the office, including Secretaries to the Bishop, Synod, Diocesan Council, Diocesan Financial Board, Diocesan Education Board, Diocesan Secretary, the Accountant, the Clerk, and the Auditor, cost £630. The contribution from this fund to the "Jamaica Churchman" is £40. The other items of expenditure in this account comprise Law account, Printing, Postages, Stationery, Rent, Pension, Copying, Furniture, Books and Contingencies.

The grants from the General Sustentation Fund to the Poor Churches amounted to £761.

Some portion of the money expended consists of grants made by societies

* Later figures not yet available

in England which now pass through the books of the Diocesan Financial Board, the appropriation of some of which is regulated by the Bishop of the Diocese.

The great bulk of the expenditure goes to meet the salaries of the Clergy and Catechists and may roughly be stated at £12,000.

The Capital Funds of the Church on 31st December, 1901, consisted of £49,200 in debentures, Jamaica Local Inscribed Stock £2,600, and Colonial Bishoprics Fund £1,500. Total, £53,300 0s. 0d.

STATISTICAL SYNOPSIS FROM FIRST YEAR AFTER DISESTABLISHMENT TO 1902.

Annual Synods.	Dates of Session.	Clergy.					Government School Grants, &c.	
		State-paid.			Non-State paid.	Total.	Grants to Church of England Schools.	Number of Schools.
		Rectors.	Island Curates.	Stipendiary Curates.				
1st Synod	Jan. 1870	14	36	16	...	66	£ 2,115 17 0	119
11th "	Dec. 1880	5	18	6	46	75	6,805 12 0	284
21st "	Feb. 1890	3	13	3	63	87	8,200 7 0	270
27th "	Feb. 1896	...	9	2	90	101	15,504 8 3	309
28th "	Feb. 1897	...	8	2	90	100	14,235 4 11	299
29th "	Feb. 1898	...	10	2	88	100	11,493 5 6	295
30th "	Feb. 1899	...	6	2	94	102	14,861 6 6	299
31st "	Feb. 1900	...	6	2	94	102	12,719 15 6	257
32nd "	Feb. 1901	...	6	2	87	95	10,028 8 4	261
33rd "	Jan. 1902	...	6	2	85	93	7,585 8 9	172

OFFICERS OF SYNOD.

Most Rev. Enos Nuttall, D.D., Lord Archbishop of the West Indies. President.
 Rev. J. B. Ellis, Secretary. E. Nuttall, Esq., B.A., LL.M., Legal Adviser.
 E. Nuttall, Esq., B.A., LL.M., Solicitor.

THE INCORPORATED LAY BODY.

A. H. Jones, Esq. Dr. Fringle, O.M.G.
 E. J. Sadler, Esq. E. B. Lynch, Esq.
 E. Nuttall, Esq., B.A., LL.M., Secretary.

DIOCESAN COUNCIL.

Ex Officio Members.

The Lord Archbishop, President. The Right Rev. the Assistant Bishop.
 The Ven. Archdeacons Downer and Davis.

Nominated by the Bishop.

Rev. Canon MacDermot
 Rev. B. G. Ambrose
 Rev. Canon Simms, M.A.
 Rev. J. D. Ellis
 Rev. C. H. Coles, M.A.
 Rev. C. T. Husband
 F. Cundall, Esq., F.S.A.
 W. E. Sant, Esq.
 Hon. Dr. Fringle, O.M.G.
 A. N. Dixon, Esq.
 J. M. Nethersole, Esq.
 A. N. Williams, Esq.

Elected by the Synod.

Rev. Canon Kilburn
 Rev. J. W. Austin
 Rev. J. B. Ellis, M.A.
 Rev. Canon Wortley
 Rev. J. T. H. Chandler
 Rev. J. H. H. Graham.
 R. Johnstone, Esq.
 A. H. Jones, Esq.
 L. G. Gruchy, Esq.
 J. W. Mennell, Esq.
 O. P. Bovell, Esq.
 E. Vickers, Esq.

Rev. J. B. Ellis, Secretary.

DIOCESAN FINANCIAL BOARD.

The Honble. John Pringle, M.B., C.M.G., Chairman.

A. H. Jones, Esq., Vice-Chairman.

Permanent Members.

The Lord Archbishop.
The Assistant Bishop.
The Archdeacons.

The Commissaries.
The Members of the Incorporated
Lay Body.

Members not Permanent.

- | | |
|---|-----------------------------------|
| 1. Rev. J. B. Ellis, M.A. | 7. L. G. Gruchy, Esq. |
| 2. E. W. Lucie-Smith, Esq. | 8. F. Cundall, Esq., F.S.A. |
| 3. L. A. Isaacs, Esq., B.A. | 9. Rev. Canon Kilburn |
| 4. R. Johnstone, Esq. | 10. W. E. Sant, Esq. |
| 5. Rev. Canon Simms, M.A. | 11. E. J. Sadler, Esq. |
| 6. J. M. Nethersole, Esq. | 12. E. Vickers, Esq. |
| Rev. J. B. Ellis, Secretary | I. R. Latreille, Esq., Accountant |
| Rev. Canon Simms, Hon. Sec. W.O. & C.P. | O. O. Magnan, Esq., Auditor. |
| Funds | The Colonial Bank, Treasurer. |
| The Hon. Oscar Marescaux | |
| O. G. Farquharson, Esq. | |
| Hon. James Allwood. | |

Business Referees.

REPRESENTATIVES OF THE SYNOD AND COMMISSARIES OF THE BISHOP OF JAMAICA IN ENGLAND.

- | | |
|---------------------------|--|
| Rev. Canon Bailey, D.D. | Canterbury. |
| Rev. B. Wheler Bush, M.A. | 67, Belsize Park, London, N.W. |
| Rev. E. H. Pearce, M.A. | The Vicarage, Kg. Edward St., London, E.C. |

COMMISSARY IN THE UNITED STATES.

The Rev. W. M. Grosvenor, M. A., Madison Ave., New York.

COMMISSARY IN CANADA.

Rev. Septimus Jones, M.A. Toronto, Canada.

ECCLIASTICAL COMMISSARIES IN JAMAICA.

- | | |
|------------------------------|---------------------------------------|
| Right Rev. C. F. Douet, D.D. | Archdeacon of Surrey. |
| Ven. G. W. Downer | Assistant Commissary for the Diocese. |
| Rev. Canon MacDermot | Assistant Commissary for the Diocese. |

EXAMINING CHAPLAIN.

Rev. Canon MacDermot.

BISHOP'S REGISTRAR—Rev. J. B. Ellis, M.A.

CLERGY AND STATISTICS OF THE DIOCESE.

Parish.	Name of Church.	Name of Clergyman.
Kingston	Parish Church	G. W. Downer G. H. Thompson
	St. George's	H. H. Kilburn
	St. Michael's	J. B. Ellis
	Port Royal	E. G. Ambrose
	Allman Town	J. Messiah
		C. H. Coles
	And 7 Mission Stations	R. W. Smith
St. Andrew	Halfway-Free	Rev. E. J. Wortley Rev. E. A. Paget
	The Grove	G. W. Downer
	Woodford	H. M. F. MacDermot
	Craigton	H. M. F. MacDermot
	Clifton	
	Mavis Bank	T. P. George

CLERGY AND STATISTICS OF THE DIOCESE, *continued.*

Parish.	Name of Church.	Name of Clergyman.
St. Andrew, <i>contd.</i>	Mount James	J. N. Swaby
	Brandon Hill	
	St. Christopher's	J. O. Harding
	Stony Hill	
	St. Luke's	J. L. Rameon
	And 8 Mission Stations	
St. Thomas	Morant Bay	R. J. MacPherson
	Yallahs	A. Cole
	Woburn Lawn	
	Blue Mtn. Valley	A. A. Hedmann
	Bath	
	Golden Grove	J. A. Bowen
	And 3 Mission Stations	
Portland	Port Antonio	Canon T. Harty
	Manchioneal	O. C. Douce
	Rural Hill	O. C. Douce
	Boston	O. C. Douce
	St. Margaret's Bay	W. Lund
	Hope Bay	W. Lund
	Buff Bay	W. J. Dewdney
	Birnam Wood	T. A. Fraser
	Moore Town	W. M. Whiteley
	And 10 Mission Stations	
St. Catherine	The Cathedral	Rev. Canon Ripley
	Trinity, Sp. Town	C. M. Buckley
	Linstead	C. R. G. Thomas
	Harewood	G. C. Linton
	St. Faith's	G. C. Linton
	Somerset Hall	J. S. Fraser
	St. John's	
	O. P. Church	Rev. J. S. Fraser
	Lluidas Vale	
	Point Hill	A. Brown
	Old Harbour	C. H. Swaby
	St. Philip's	C. H. Swaby
	Highgate	Catechist
	And 10 Mission Stations	
Clarendon	Chapelton	C. P. Muirhead
	Arthur's Seat	A. Brown
	Lime Savannah	J. D. Hunt
	Milk River	
	Kemp's Hill	A. B. William
	Portland	
	Hayes	C. T. Husband
	Vere, St. Peter's	C. T. Husband
	And 10 Mission Stations	
St. Mary	Port Maria	J. H. Graham
	Retreat	W. T. Graham, B.A.
	Highgate	S. A. Swaby
	Annotto Bay	A. C. S. Smyth
	Scott's Hall	J. N. Swaby
	Gayle	
	Labyrinth	F. H. Sharpe
	And 8 Mission Stations	
Manchester	Mandeville	Rt. Rev. C. F. Donet
	Mile Gully	H. Clarke, Jr.
	Christiana	J. D. Ellis
	Porus	J. Cass
	Chantilly	G. S. Grange
		G. S. Grange

CLERGY AND STATISTICS OF THE DIOCESE, *continued.*

Parish.	Name of Church.	Name of Clergyman.
Manchester, contd.	Snowdon Providence Pratville Keynsham Balaslava And 7 Mission Stations	F. L. King F. L. King A. B. Williams F. H. Perkins F. H. Perkins
St. Ann	St. Ann's Bay Ocho Rios Brown's Town Aboukir Guy's Hill Claremont Gibraltar And 8 Mission Stations	Rev. J. T. H. Chandler C. V. Fraser, (Curate) J. P. Hall S. I. Moodie J. W. Graham H. F. B. Sharpe J. P. Hall
St. Elizabeth	Black River Lacovia Gilnock Mount Hermon Nain St. Alban's Plains Mayfield St. Mary Siloah Whitehall And 9 Mission Stations	C. Melville H. A. Over A. P. Kennedy A. E. Lewis A. E. Lewis A. P. Kennedy C. T. Rickard C. T. Rickard J. Rigg E. Harding E. D. Tinling
Westmoreland	Sav.-la-Mar Trinity Bluefields Kings St. Paul's Negril Petersfield Darliston New Road And 6 Mission Stations	C. H. Davis R. L. Reid S. Negus C. E. Tomlinson W. Heaver E. D. Tinling
Hanover	Luces Green Island St. Saviour's And 6 Mission Stations	Vacant A. B. Mullings E. J. Thomas
St. James	Montego Bay Holy Trinity Marley Montpelier And 6 Mission Stations	J. W. Austin B. A. MacCalla J. N. Somerville C. G. McGregor
Trelawny	Falmouth Swanswick Rio Bueno Stewart Town St. Silas Albert Town And 4 Mission Stations.	E. A. Stewart G. B. Hall W. E. Evelyn, B.A. W. Noble J. P. Hall F. H. Perkins J. R. M. Cass

CHURCH OF SCOTLAND.

* THE Church of Scotland in Jamaica has ten Churches, four Clergymen, and one unpaid Lay Missionary and 2,000 to 2,400 Communicants, ten Day Schools, ten Sunday Schools with Scholars to the number of 1,200 and upwards. Its adherents are over 8,000.

The General Assembly of the Church which met at Edinburgh in May, 1890, gave its sanction and approval to the formation of a Presbytery the members of which shall be the ordained Ministers of the Church labouring in Jamaica and in the island of Grenada, along with a representative Elder from each Kirk Session.

There is one Church in Kingston and there are nine others situated in the Parishes of Manchester and St. Elizabeth.

The Scotch Church in Kingston was opened for service in the year 1819. It is one of the finest buildings in Jamaica and cost over £12,000 sterling in its erection. It is octagonal in form, and while in an architectural point of view its external appearance is massive and somewhat heavy, its internal arrangements are graceful if not elegant.

There is a Young Man's Guild in connection with the Church. It meets from October to July on every alternate Tuesday evening at 7.30. It is affiliated with the Guild in Scotland. Any young man coming to Jamaica from Scotland should bring his letters of connection with him. There is a Gymnasium and Reading Room in connection with the Guild. There is also a Woman's Guild which meets during the same months on the first Monday at 5 o'clock of each month. It, too, is affiliated with the Woman's Guild of Scotland.

PRESBYTERY: Rev. W. Graham is Moderator.

The value of buildings and other property belonging to the Church of Scotland in Manchester and St. Elizabeth is about £5,000. £1,200 in Railway Debentures, at 4 per cent., £600 in the "Victoria Building Society" at 5 per cent., and £300 in Permanent Building Society is invested in behalf of the Church at Medina.

STATIONS OF THE CHURCH OF SCOTLAND IN JAMAICA.

Churches.	Ministers.	Address.
Kingston	Rev. W. Graham	Kingston.
Medina	Rev. J. Maxwell	Balaclava.
Hyde Park	Mr. James	
Thornton	Rev. W. S. Lea	Siloah.
Retirement	Rev. W. S. Lea	
Accompong	Rev. W. S. Lea	
Glen Stuart	Rev. W. S. Lea	
Giddy Hall	Rev. J. Maxwell	Black River.
Cambridge	Rev. J. Maxwell	
Green Valley	Mr. Buckland	
	Rev. J. Maxwell	

ROMAN CATHOLIC CHURCH.

THERE is a considerable number of the members of this Church in Kingston where they constitute an influential section of the community. Their principal Church is that of Holy Trinity at the junction of Duke Street and Sutton Street. They have besides about 30 Chapels in various parts of the Island which are periodically visited either from Kingston or by Missionaries resident in the country.

HOURS OF SERVICE AT TRINITY CHURCH, KINGSTON.

Sundays : 6.00, 7.30, 9 a.m., and 3.30 and 7 p.m.

Week Days : 5.45 and 6.30 a.m.

Wednesdays and Fridays : 7 p.m.

From October to March the Evening Services begin at 6.30 p.m.

POSTAL ADDRESSES OF THE CLERGY.

*At the Bishop's House, 26 North Street, Kingston.***The Right Rev. Charles Gordon, Bishop of Thyatira and Vicar Apostolic of Jamaica.****Rev. James Noonan, S.J.****Rev. P. F. X. Mulry, S.J.****Rev. Edward McGrath, S.J.****Rev. P. Kayser, S.J.****Rev. Charles Bridges, S.J.****Rev. W. F. Gregory, S.J.****Rev. Joseph J. Prendergast, S.J.****Rev. James Matthews, S.J.****Rev. Augustus Duarte, S.J.****Rev. A. Emerick, S.J., Brown's Town P.O.****Rev. John J. Rodock, S.J., Preston, Port Maria P.O.****Rev. Thos. S. Harlin, S.J., Port Antonio P.O.****Rev. Frederick Barni, Reading, Montego Bay P.O.****Rev. Richard Biebuyck, Reading, Montego Bay P.O.****Rev. Thomas Deehan, Reading, Montego Bay P.O.**

JAMAICA BAPTIST MISSION.

The published report of the Jamaica Baptist Union for 1901, shews that there are 195 Churches connected with it, 180 in Jamaica and 15 in Cayman Islands and Central America. In these Churches there are 33,340 members and 4,056 inquirers, of which 1,132 members and 118 inquirers are in the Churches abroad. The Chapel accommodation provided is sufficient for 83,554 persons. There are many very commodious and substantial places of worship belonging to the Baptists in the island, such as at East Queen Street, Kingston, Spanish Town, Porus, Sav-la-Mar, Luces, Montego Bay, Mount Carey, Bethel Town, Falmouth, St. Ann's Bay, Brown's Town, Jericho, and many others. In 1901 the Churches contributed £1,375 19s. 10d. for building purposes. The congregations support their own Pastors without extraneous aid.

The figures given above relate only to the Churches included in the Jamaica Baptist Union. There are numerous Baptist Churches in the Island which do not belong to the Union.

The Officers of the Union for 1902, are:—

Chairman—Rev. W. Pratt, M.A.

Chairman Elect, 1903—Rev. W. Head

Secretary—Rev. P. Williams, Bethel Town.

There are several important Denominational Institutions connected with the Baptist Body in Jamaica.

1. *Calabar College*, for the education of Ministers. (Detailed information concerning this Institution may be found in another part of the Handbook.)

2. *The Jamaica Baptist Missionary Society*.—Secretary, Rev. E. J. Hewett, Anchovy. This Society was founded, on its present basis, in 1855, and its objects are thus set forth: To provide for the spiritual destitution of various parts of the island—to support the Calabar Institution—to assist Day and Sunday Schools—to send the Gospel to Africa, Central America and the islands by which we are surrounded, and to aid Churches in the Jamaica Baptist Union in their building operations.

The annual income averages about £2,000, and there are at present 9 Foreign and 4 Home Missionaries, connected with the Society. The Foreign Missionaries are labouring in Haiti, Costa Rica, Honduras, the Cayman Islands and Colombia.

3. *The Sunday School Society*.—Secretary, Rev. P. F. Schoburgh, Adelphi. This Society fulfils a very useful purpose. It exists to encourage and stimulate the Churches in their Sunday School efforts. The last annual report of the Society shews that there are 1,972 Teachers and 22,322 Scholars in the Sunday Schools.

4. *The Total Abstinence Association*, the object of which is to spread total abstinence principles in the Churches and throughout the island. Secretary, Rev. S. J. Washington, Porus.

The following are the recognized Baptist Ministers with their postal addresses:—

Name.	Address.	Name.	Address.
Arnett, E.	Stewart Town	James, R. B.	St. Margaret's Bay
Barron, Charles	Ulster Spring	Jones, J. A.	Montego Bay
Bell, E. A.	Kingston	Kingdon, John	Falmouth
Bennett, C. M.	Moneague	Kirkham, A. G.	Sav.-la-Mar
Bennett, R. E.	Grange Hill	Linton, J. S.	Four Paths
Brown, C. S.	Gayle	Marson, S. I.	Santa Cruz
Brown, T. N.	Annotto Bay	Marston, T. E.	Newmarket
Brown, W. N.	Montego Bay	McCaulay, J.	Troy
Brown, W. D.	Rio Bueno	Mornan, W. J.	Port Antonio
Burke, Windsor	Point Hill	Mowl, Edwin	Cedar Valley
Christie, W. M.	Flint River	Murphy, J. B.	Balaclava
Coille, G. S.	Frankfield	O'Meally, Patrick†	Ulster Spring
Cunning, E. H.	Bath	Pratt, W., M.A.	Kingston
Dillon, J. T.	Linstead	Butty, W. H.	St. David's
Donaldson, E. V.	Rock River	Schoburgh, P. F.	Adelphi
Duckett, Angus†	Four Paths	Sibley, W. P.	Hector's River
Eccleston, A. G.	Falmouth	Somers, T. G.	Spanish Town
Edmonds, F.	Ocho Rios	Tousalin, E. J.	Sav.-la-Mar
Fray, Ellis	Duncans	Turner, J. W.	Bog Walk
Gordon, J. J.†	Ewarton	Thompson, W. J.	Buff Bay
Gooden, A. M.	Pratville	Tucker, W. A.	Spanish Town
Head, William	Cave Valley	Turner, George	Croft's Hill
Henderson, G. E., M.A.	Brown's Town	Vaughan, W. D.	Alley
Henderson, W. D.	Oracabessa	Washington, S. J.	Porus
Hewett, E. J.	Anchovy	Watson, A. P.	Blue Mtn. Valley
Hobson, B. H.	Old Harbour	Webb, W. M.	Stewart Town
House, George	St. Ann's Bay	Webster, H. L.	Montego Bay
Hutchins, T. O.	Montego Bay	Williams, Philip	Bethel Town
James, A., B.A.†	Calabar College, Kingston	Yair, John	Luca

† Without pastoral charge.

‡ Principal of Calabar College.

THE JAMAICA INDEPENDENT SOCIAL BAPTIST UNION.

THE above-named Union was organized on the 16th day of January, 1897, by the following Independent Baptist Ministers of the Island:—

CHAIRMAN—Rev. M. B. Campbell.

SECRETARY—Rev. R. C. Quarrell.

Rev. W. W. Durrant
Rev. J. Bains

Rev. R. C. Quarrell
Rev. H. T. Lorman

Rev. A. F. Webb.

This Union has at present 24 Churches socially connected under its management and has made good progress since its consolidation.

The principal place of worship is at 38½ Maiden Lane, Kingston. It was established on the 23rd August, 1885, by the late Rev. Thomas Austin.

PRESBYTERIAN CHURCH OF JAMAICA.

THE Presbyterian Church of Jamaica dates from 1823. In that year the Scottish Missionary Society (which, in 1796, was formed by Presbyterians of various sections in Edinburgh) received a request from several proprietors of estates in Jamaica to send out a Minister to instruct their slaves.

In 1847 the Scottish Missionary Society handed over all its Church buildings and congregations to the care of the Synod of the United Presbyterian Church, and these, together with the others since gathered or added, in all now sixty-five, form the Presbyterian Church of Jamaica. They are scattered over ten of the parishes of the island. Besides what are counted regularly organized congregations there are twenty out-stations where meetings are conducted for the worship of God and religious instruction.

The Synod of 1894 resolved to establish a mission to the East Indian immigrants in the Island. In September of that year East Indian converts who had been trained as Catechists in Trinidad by the mission of the Presbyterian Church of Canada arrived and the mission was commenced. There are now eight Catechists at work.

Some Schools have been established for the education of East Indian children. This Mission is superintended by the Rev. W. F. Martin, M.A., who, from a residence of 10 years in India, knows Hindi and understands the East Indian character.

The Official Organ of the Synod is "The Presbyterian," a monthly religious periodical, edited by the Rev. J. F. Gartshore, M.A., Flint River P.O.

In 1884 the Presbyterian Incorporating and Vesting Law was passed by which all the mission property is held in trust. The Corporation are, Rev. W. Y. Turner, M.D., *Convener*, and A. D. Cadenhead, Esq., Rev. R. Johnston, M.A., B.D., Rev. H. Scott, Rev. G. McNeill, Rev. J. McDonald.

The General Board appointed by Synod consists of Rev. Henry Scott, Chairman, Rev. J. F. Gartshore, M.A., A. D. Cadenhead, Esq., *ex officio*, Revs. G. McNeill, A. H. Hamilton, S. R. Brathwaite, J. M. McDonald, J. Hunter, M.A., R. Johnston, B.D., E. Ross, M.A., I. N. D. Gordon, J. O. Ralston.

The General Board meets quarterly. It has the oversight of the mission work of the Church, and deals with the questions of Finance and Education.

CONSTITUTION.—Each congregation is under the government of a "Session of Elders," chosen by the communicants, at whose meetings the Minister presides. From any decision of the Session there is an appeal to the Presbytery of the district, which consists of the Ministers and an Elder from each of the congregations; and from their decision there is an appeal to the Synod, which meets once a year, and consists of all the Ministers and an Elder from each congregation, presided over by a Moderator elected annually. There are six Presbyteries, North-Eastern, South-Eastern, Northern, Western, Southern, and Grand Cayman and in these the Elders and Ministers all vote as one order. The same is the rule of voting in the Synod.

STATISTICS: PERSONAL AND FINANCIAL.—On the roll of the Synod there are 65 congregations, and 30 ordained Ministers, of whom 18 have been sent by the Mother Church, and 12 are natives of the island. There are 30 Catechists and 404 ruling Elders in the various congregations. The communicants at 31st October, 1901, numbered 11,939; the candidates, 1,713; Sunday Schools, 99; Sabbath classes, 928; adults in these classes, 2,813; children, 8,736; Teachers, 941; Day Schools, 66; Scholars on Roll, 7,201; Average Attendance, 4,296; money given for all purposes, £8,233 19s. 7d.

There is Church accommodation for nearly 20,000 persons.

The Moderator for the year 1902 is the Rev. J. F. Gartshore, M.A.

The Clerk of the Synod is the Rev. Dr. W. Y. Turner, Castleton P.O.

PRESBYTERIAN CHURCHES AND MINISTERS.

Church.	Minister.	Post Office.
THE NORTHERN		
Falmouth	PRESBYTERY.	Falmouth
Bellevue	W. Marwick, M.A.	"
Reid's Friendship	"	"
Hampden	L. Miller	Hampden
Somerton	"	"
Mount Zion	Q. B. Noble	Little River
Montego Bay	Thos. D. MacNee	Montego Bay
Mount Horeb	J. O. Balston	Montpelier
Mount Hermon	A. H. Hamilton	Lamb's River
THE WESTERN		
Sav.-la-Mar	PRESBYTERY.	Sav.-la-Mar
Friendship	T. B. Prentice	"
Stirling	D. A. Rothnie, M.A.	Grange Hill
Green Island	"	"
Riverside	John McDonald	Mount Moriah
Cocoon	"	"
Lucea	Jas. Macnee	Lucea
Jericho	"	"
Brownsville	J. F. Gartshore, M.A.	Flint River
Carlisle Memorial	"	"
Negril	"	"
Little London	"	"
Akenish	Vacant	Lucea
Maryland	"	"
THE SOUTHERN		
New Broughton	PRESBYTERY.	Cross Key
Grove Town	Robert Johnston, M.A., B.D.	"
Alligator Pond	"	"
Marley Hill	W. J. Shaw	Alligator Pond
Ebeneser	W. J. Shaw	Spur Tree
Mount Olivet	W. F. Martin, M.A.	Walderton
Baillieston	George McNeill	"
Bryce Church	W. Y. Turner, M.D.	Christians
Victoria Town	J. W. Grant	Milk River
Longwood	"	"
Pusey Hill	"	"
THE NORTH-EASTERN		
Port Maria	PRESBYTERY.	Hampstead
Hampstead	Henry Scott	"
Carron Hall	S. McDowell	Pear Tree Grove
Salem	Edward Ross, M.A.	Albany
Camberwell	"	"
Elliot	"	"
Goshen	H. H. Hamilton	Gayle
Lauriston	"	"
Seafield	H. A. U. Powell	Pear Tree Grove
Jameson	"	"
Rose Hill	T. Grant	Troja
Brainerd	"	"
Cedar Valley	I. N. D. Gordon	Linstead
THE SOUTH-EASTERN		
St. Andrew's Church	PRESBYTERY.	Kingston
St. John's	John Hunter, M.A.	"
St. Paul's	S. R. Brathwaite	"
Mt. Carmel	Thomas Adam, M.A.	"
Light-of-the-Valley	C. A. Wilson	Chapelton
Chapelton	"	"
Ewing's Caymanas	Vacant	Chapelton
Chesterfield	Jas. D. Robertson	Spanish Town
Brandon Hill	Vacant	Castleton
Castleton	"	"
George Town, Gd. Cayman	J. E. Martin	Gd. Cayman
West Bay	"	"
Prospect	"	"
Bodden Town	T. Redpath	"
East End, Green Bay	"	"

CONGREGATIONAL UNION.

THESE Churches were founded by the London Missionary Society which commenced its operations in Jamaica in 1834.

When the Society relinquished its responsibility for the maintenance of its Churches in the Island, the Congregational or Independent form of Church Government was adopted; and, in 1876, the Congregational Union of Jamaica was formed.

In connection with this Union there are 25 Churches, and a number of outstations and cottage meeting houses. The principal preaching stations are given below.

There are 8 ordained Ministers, 3,221 Church members (communicants), 459 candidates and inquirers. In connection with the Sabbath Schools there are 31 schools, 201 Teachers, and over 2,000 scholars.

The educational work of the Churches is represented by 26 Public Day Schools, in which there are over 2,706 children, with an average attendance of 1,617.

The following table gives particulars as to the names of the Congregational Ministers and the stations in which they labour.

CONGREGATIONAL CHURCHES AND PREACHING STATIONS.

Church or Station.	Chapel Accommodation.	Minister's Name.	Church or Station.	Chapel Accommodation.	Minister's Name.
Kingston .	600	Rev. Wm. Priestnal	Content .	110	Rev. C. H. Baker
Rosedale .	250		Pleasant Valley .	100	
Shortwood .	300		Chapelton .	550	
Porus .	900	Vacant	Bread-Nut Bottom .	310	Rev. Alex. Eastwood
Redberry .	140		Mount Liberty .	100	
Trinity .	140		Alexandria .	60	
Mount Airey .	140	Rev. James Watson	Collington .	60	Rev. W. B. Essor
Richmond Park .	140		Mount Tabor .	120	
Davyton .	650		Taremount .	300	
Blue Mountain .	135	Rev. G. Bailey	Mount Zion .	450	Rev. A. P. Thomas
Bellefield .	163		Rutlands .	150	
Mandeville .	800		Tabernacle .	150	
New Green .	140	Rev. C. H. Baker	Long Look .	100	Rev. G. H. Lea
Bread Leaf .	150		Mahoe Hill .	100	
Royal Flat .	120		Wilbury .	300	
Richmond .	160	Total	Lucky Valley .	60	10,698
Heart's-Ease .	100		Mount Effort .	60	
Harry Watch .	200		Top Hill .	60	
Four Paths .	500		First Hill .	450	
Brixton Hill .	490		Dry Harbour .	500	
Rock .	160		Claremont .	200	
Woodside .	30				

THE WEST INDIAN METHODIST CONNEXION IN JAMAICA.

THE West Indian Methodist Connexion in Jamaica results from labours of the Wesleyan Methodist Missionary Society. Its history in Jamaica dates from 1789.

The Churches in the West Indies are arranged into two Conferences, carrying the responsibilities of self-government according to the laws, usages and discipline of Wesleyan Methodism, under the designation of Wesleyan Methodist Church, West Indies. The two Conferences are severally designated (1) the Western Annual Conference; (2) the Eastern Annual Conference.

Jamaica, with Turks Island, Haiti, and Santo Domingo, constitute the Western Annual Conference, which numbers 21,756 full and accredited members and 46 Ministers and Preachers on trial. The Rev. W. Clarke Murray, D.D., President; Rev. W. J. Williams, Secretary. The Conference meets early in March each year.

The Conference is divided into five District Synods, thus: No. I., Kingston; No. II., Montego Bay; No. III., St. Ann; No. IV., Morant Bay; No. V., Haiti and Santo Domingo. The Chairmen of District Synods for 1902 are Rev. A. H. Aguilar, Rev. John Duff, Rev. W. C. Murray, D.D., Rev. W. H. Atkin, and the Rev. T. R. Picot.

GENERAL.

A book depôt for the sale of healthy and helpful literature is established at No. 18 Church Street, Kingston. It is the property of the Connexion, and the Rev. W. Baillie is Book Steward.

STATISTICS, 1902, FOR THE WESTERN CONFERENCE.

Chapels	152	Attendants on public worship	72,460
Preaching Places	86	Sabbath Schools	148
Ministers	44	Sabbath Scholars	13,814
Lay Preachers	288	Day Schools	108
Members	21,756	Pupils	13,316
Probationers	1,840	Value of Connexional property	£200,000

The postal addresses of the Wesleyan Ministers in the Western Conference are:—

Rev. A. Albert, Cape Haitien.	Rev. G. Lockett, Red Hills.
Rev. A. H. Aguilar, Williamsfield.	Rev. John A. McIntosh, Port Antonio.
Rev. W. H. Atkin, Morant Bay.	Rev. B. W. McLarty, Port Morant.
Rev. W. Baillie, Kingston.	Rev. E. Mair, Santo Domingo.
Rev. M. Barker, Cave Valley.	Rev. W. J. Maund, Kingston.
Rev. H. Belloncle, Jeremie, Haiti.	Rev. William E. Mears, Santo Domingo.
Rev. J. Kissack Braham, B.D., Glengoffa.	Rev. W. C. Murray, D.D., Brown's Town,
Rev. S. T. Brown, Dry Harbour	President of the Conference.
Rev. H. G. Clerk, Ocho Rios.	Rev. H. T. Page, Cave Valley.
Rev. C. M. Clark, Kingston.	Rev. D. D. Parnter, B.A., Bath.
Rev. E. G. Cooke, Mountainside.	Rev. B. M. Parnter, Claremont.
Rev. A. Cresser, Santo Domingo.	Rev. T. R. Picot, Port-au-Prince.
Rev. J. Duff, Ramble.	Rev. E. A. Pitt, Costa Rica.
Rev. A. W. Geddes, Duncans.	Rev. H. O. Quinlan, May Pen.
Rev. T. A. Glasspole, Hampstead.	Rev. C. Reynolds, Sav.-la-Mar.
Rev. J. Grant, Turks Island.	Rev. T. M. Sherlock, Manchioneal.
Rev. C. G. Hardwick, Guava Ridge.	Rev. W. H. Sloley, Ulatser Spring.
Rev. G. H. Baron Hay, Kingston.	Rev. A. M. Smith, Mountainside.
Rev. W. J. Jacobs, Colon.	Rev. M. C. Surgeon, Buff Bay.
Rev. J. James, Santo Domingo.	Rev. A. F. P. Turnbull, Port-au-Prince.
Rev. A. L. Johnson, Black River.	Rev. C. C. Wallace, Spanish Town.
Rev. A. F. Lightbourn, St. Ann's Bay	Rev. W. J. Williams, Lucea, Secretary to
Rev. S. L. Lindo, Montego Bay.	the Conference.

FOREIGN MISSION.

The Methodist Connexion in Jamaica commenced the work of Foreign Missions in 1888, by sending its first Missionary to the Isthmus of Panama, whose mission is to the Spanish-speaking population as well as the English-speaking people on the Isthmus. There are now other stations and resident Missionaries are living in Colon and Costa Rica. The Missions in Haiti and Santo Domingo handed over by the British Conference are also continued.

THE GENERAL CONFERENCE IN THE WEST INDIES.

The General Conference was abolished in 1900, and the two Annual Conference directly affiliated to the yearly Conference in England.

UNITED METHODIST FREE CHURCHES.

The United Methodist Free Churches were formed in 1857 by the union in England of two previously existing bodies—the Wesleyan Methodist Association, dating from 1835, and the Wesleyan Reformers, dating from 1849—both of which Bodies were branches from the Wesleyan Methodist Churches.

The United Methodist Free Churches have now a membership of over 90,000, of whom over 11,000 are in the colonies and Foreign Mission Field.

The Mission in Jamaica consists of ten groups of churches comprising 43 individual churches and mission station. At nearly all the stations a day school is maintained which in addition to Government Grants receives aid from the Missionary Committee in England. The amount raised annually for ministerial support, educational purposes, Church and Day School building, &c., is over £1,500, A sum of about £1,500 being contributed by the Home Committee in aid of the

foregoing objects. Each Church conducts its internal affairs for itself, subject to the provisions of the foundation deed of the denomination and the laws passed in the Annual Assembly from year to year. A General Superintendent appointed by the Annual Assembly is in charge of the whole of the churches in the island, as also of the missions in Central America. The Annual District Meeting is held in Kingston the third week of January in each year. All the Churches have the privilege of sending representatives to this meeting.

A quarterly Magazine is issued under direction and management of the General Superintendent.

The following is the list of Ministers and Stations:—Rev. Francis Bavin, Kingston, General Superintendent and Chairman of the District, Camp P.O., Rev. R. H. McLaughlin, Richmond, Vice-Chairman. Rev. J. Wynn, Claremont, Secretary. Rev. W. Griffith, Kingston, Treasurer.

Circuits and Parishes.	Stations.	Ministers.	Post Office.
Kingston	East Street Christ's Church Newtown Ewarton	Rev. Francis Bavin Rev. William Griffith Mr. B. Walker (Catechist)	Camp Kingston
Stony Hill, (St. Andrew)	Stony Hill Cavaliers Allmann Hill Rock Hall	Rev. J. Chinn Mr. G. L. Young (Catechist)	Stony Hill
Gordon Town, (St. Andrew)	Gordon Town Constitution Hill Content	Rev. C. V. Hall	Gordon Town
Mispah, (St. Andrew)	Mispah Bethuel Belmont Mount Prospect	Mr. G. A. Miller (Catechist)	Lawrence Tavern.
Brown's Hall, (St. Catherine)	Brown's Hall Doddington Old Works Mount Pleasant Kentish Mountain River Blue Hole	Rev. Charles Smith	Bartons
Mount Regale, (St. Mary)	Mount Regale Lewisburg Rock River Marlborough Job's Hill Richmond	Rev. R. H. McLaughlin	Richmond
Enfield, (St. Mary)	Enfield Pontefract Devon Craig Mill Albany	Rev. S. E. Williams Mr. S. A. Petgrave } Mr. A. H. Brown } (Catechists)	Enfield
Claremont, (St. Ann)	Claremont Bartonville Brittonville Beecher Town Golden Grove Frankfield	Rev. J. Wynn	Claremont
Frankfield, (Clarendon)	Frankfield Crooked River Unity Desire Santa Hill	Rev. J. K. Phillips Mr. J. W. Elleston, Catechist	Frankfield
U.S. Colombia- Bocas-del-Toro	Bocas-del-Toro Old Bank Boca del Drago Nancy's Cay Cheriqui Grande	Rev. A. J. Ellis Mr. A. S. Brown (Catechist)	Bocas del Toro, Rep. of Colombia.
Cherique Lagoon	Cricanola Wari Biar	Rev. G. S. Patterson	c/o Rev. A. J. Ellis

THE CHRISTIAN CHURCH.

"The Christian Church" or "The Church of the Disciples of Christ," represents in Jamaica a religious movement which was commenced in America in the year 1800, having for its object the union of all christians on the ground of New Testament teachings alone. At the present time they number in the United States about 10,200 Congregations, about 6,000 Ministers, and 1,300,000 members. They have about 120 Missionaries in the foreign field, and they sustain 40 Universities and Colleges.

There are now in Jamaica, twenty-one Churches, grouped in seven Districts, and constituting "The Jamaica Association of Christian Churches."

President—Rev. C. E. Randall, Kingston.

Vice President—A. W. Meredith.

Secretary—Rev. A. C. McHardy, Bull Bay.

Churches.	Ministers.	Postal Address.
Kingston	Rev. C. E. Randall	Kingston
Torrington	"	"
Mount Olivet	A. C. McHardy	Bull Bay
Bloxburgh	"	"
Bushy Park	"	"
Mount Zion	"	"
King's Gate	J. H. Clarke, acting	Halfway Tree
New Bethel	"	"
Carmel	"	"
Providence	A. W. Meredith	Castleton
Chesterfield	"	"
Flint River	"	"
Mamby Vale	"	"
Oberlin	G. D. Purdy	"
Manning's Hill	"	Lawrence Tavern
Lucky Hill	"	"
Bethel	H. Morris and	Highgate
Airy Mount	L. S. Thomas	"
Fairy Hill	A. Shirley	Bull Bay
Berea	"	"
Hasel Grove	R. S. Bailey	Balaclava

MORAVIAN CHURCH.

THE Protestant Episcopal Church of the Unitas Fratrum, or United Brethren, (commonly called Moravians, from the fact, that her original seats were in Bohemia and Moravia), commenced its labours in Jamaica as far back as 1754.

The number of communicants at the close of 1901 was 6,446, with a total membership of 15,816. There were 58 Schools with an average attendance of 4,546. Of these schools 18 are first-class, 32 second-class and 8 third.

The Church has for many years maintained two Training Colleges, one for males at Fairfield, the other for women at Bethlehem. Within recent years these Colleges have received Government aid. The Fairfield College was begun in 1839, under the direction of the late Rev Mr. Holland, and has been successfully carried on ever since. Owing to the enlargement of the Mico Training College and the subsequent withdrawal of aid, by the Government, from Voluntary Colleges for training male teachers, this institution was closed in December, 1899.

The Training College for women was begun at Bethabara in 1861. It was temporarily removed to Salem in Westmoreland in 1888; but has now been established in new and commodious buildings at Bethlehem, in the Santa Cruz Mountains. The teaching staff consist of the Rev. S. O. Ashton, Director; Miss Hay, with two other resident instructresses.

The Church in Jamaica is governed by the Synod which meets, as a rule, once

in 3 years. The General Mission Board of the Church has, however, a final voice. The Church is directed, between Synod, by its Executive, the Provincial Elders Conference, the members of which are the Rev. F. P. Wilde, the Rev. S. C. Ashton, and the Rev. Augustus Westphal. Bishop Larsen was consecrated on the 18th April, 1901, by Bishop Greider.

The following is a list of the Ministers and Assistants, with the congregation served by them :—

Parish.	Name of Ministers.	Name of Congregation.	Postal Address.
Kingston	Jonathan Reinke	25 Hanover Street	Kingston
Manchester	Frank P. Wilde, B.D., Chairman of the P.E.C. Geo. H. Lopp Archibald Clarke Augustus Westphal, B.D. Walter Hark J. Ernest Harvey Frederick Smith Vacant Joseph Walker, Asst.	Bethabara Bethany Broadleaf Fairfield Mispah Nazareth Moravia Patrick Town Beulah	Newport Mile Gully Porus Spur Tree Shooter's Hill Maidstone Christiana Newport Christiana
St. Elisabeth	John Meek, Asst. S. C. Ashton James Carnegie Hy. Cambridge, Asst Jas. Gale Richard Gale F. Weiss Peter Larsen An Assistant	Aberdeen Bethlehem Carlsbrook Dober Eden Fulneck Littis Springfield Newton Ballard's Valley	Siloah Malvern Lacovia Black River Balacava Middle Quarters Watson's Hill Springfield Watson's Hill
Westmoreland	Wm. Morris Samuel Allen Rev. J. Craig, B.A., Lon.	Beaufort Carmel Salem	Darliston Newmarket Bluefields
St. James	Vacant	Irwin Hill	Montego Bay
Clarendon	H. Cambridge, Jr., Asst. J. J. Seller R. Campbell	Ritchies Emeriti	Spaldings Newport Black River

JEWISH CONGREGATIONS.

THE Spanish and Portuguese Synagogue, situated in Princess Street, was, with all its appurtenances, with the exception of one register book of Births, Marriages and Deaths, entirely consumed by the fire of December, 1882.

The English and German Synagogue in Orange Street met, likewise, with a similar fate on the same occasion; its paraphernalia, however, was saved through the promptitude of the late Mr. H. A. Joseph.

Soon after the eventful conflagration, a complete union of the entire Jewish Community was contemplated, but owing to some difficulties which arose with regard to the Ritual, a good number of the members of the Spanish and Portuguese Congregation under the leadership of the late Mr. David Martin, withdrew from the movement and erected a small but handsome Synagogue in East St. which was consecrated on the 3rd of September, 1884.

A very small number of the members of the English and German Congregation also withdrew from the proposed Union, but owing to want of means, their Synagogue remained in ruins until 1893 when it was re-built and consecrated on

the 23rd of September, 1894. Services have since been regularly held there. The Rev. M. H. Solomon is the Minister.

The majority of both congregations, however, united themselves under the designation of "The Amalgamated Congregation of Israelites," and raised funds for the erection of a synagogue in the upper part of Duke Street, the site being purchased for £800.

The foundation stone was laid in August, 1885, and the consecration of this fine brick building took place on the 19th July, 1888.

Thus instead of one united congregation, as was contemplated, there were three, which continued separate until the 28th of December, 1900, when the Amalgamated and Spanish and Portuguese congregations, united and now worship under one roof.

The Rev. Joseph Corcos is the Minister of the combined congregations.

(For Denominational Institutions for Education see Part VII.)

PART X.

PAROCHIAL INFORMATION.

THE PARISHES.

KINGSTON: Topography.—Kingston is the capital of the Island of Jamaica and is the largest and most important commercial town in the British West Indies. It covers, with its suburbs, an area of about 1,080 acres, and is beautifully situated on regularly sloping ground on the northern shores of the harbour bearing its name.

The streets, at right angles to the sea, were originally laid out by compass north and south; those parallel to the general run of the shore line, east and west; but, in consequence of the variation of the compass, the north and south streets now have a bearing of north two degrees east, and the east and west streets bear north-west and south-east eighty-eight degrees; it will, therefore, be seen that these streets are at right angles with each other.

The land on which Kingston stands has a general slope to the sea of about 90 feet per mile, or about one in 58½ feet, and must originally have had a uniform smooth surface, but in consequence of former neglect, in permitting flood waters to flow down the north and south streets, they are now so worn as to be much below the general level; the uniform surface has, therefore, been destroyed. In consequence of this depression of the north and south streets, the east and west streets now furnish an irregular section at their intersections.

King Street, running north and south, was originally the centre of the town and laid out at 66 feet wide; Queen Street, also 66 feet wide, was the centre running east and west, but, in consequence of the town having been extended northerly and easterly, these streets do not now form the centres of the town. At the intersections of King and Queen Streets a plaza or parade ground was reserved, forming a square of ten acres in the centre of the town. This was formerly used as a market place and parade ground for the troops and militia, but this central portion is now enclosed and converted by the Government into a garden, which adds much to the appearance of the town and to the comfort and enjoyment of the inhabitants.

The soil is a gravel bed formed by the detritus of centuries, produced by the Hope River and other smaller streams from the Liguanea Mountains. It may here be mentioned that the ancient course of the Hope River (which now discharges at the back of the Long Mountain, six miles to the east of Kingston) is distinctly traceable through Papine and Mona and near the Hope Road and down to the sea about a mile-and-a-half to the east of Kingston.

On account of the gravelly nature of the soil on which Kingston stands surplus water readily sinks and finds its way to the sea; it, therefore, has little opportunity of creating malaria, and, consequently, Kingston is one of the healthiest seaport towns in the West Indies.

Kingston was originally supplied with water by wells, most of which, in consequence of the gravelly nature of the soil, had to reach the sea level before water was obtained. About the year 1848 a private Company brought down water from the Hope River for the supply of the city. A few years ago the Government purchased the entire plant from the Company and have very much improved the supply, not only by building reservoirs and filter beds and furnishing a larger quantity of water, but by extending the supply to districts formerly destitute of water. The pressure in the lower part of the town is sufficient, in cases of fire, to throw the water to the top of the highest houses.

Kingston must, therefore, be said to be well supplied with water. A further supply of water has been obtained from the Wag Water; a river which flows to the northside of the island. This water has, therefore, been brought by a tunnel, of ancient construction, through the main ridge of the island. The rights of Constant Spring and Temple Hall Estates to this water have been purchased by the Government. This further supply of water has largely augmented the delivery; but the increase of population, particularly in the suburbs, has rendered it necessary to seek additional sources of supply.

KINGSTON: History.—The site of Kingston was not the first chosen by the English for the commercial capital of the island. Port Royal flourished as such until 1692 in which year occurred the great earthquake which destroyed that place and caused the death of 3,000 of its inhabitants. That dealt it a fearful blow. Many people remained there but most of the survivors removed to the lower part of Liguanea in St. Andrew, then the property of Sir William Beeston, afterwards Lieutenant Governor of the island. They procured for their settlement the status of a town, a plan for which was drawn up by a Colonel Christian Lilly, under the direction of the Government, the name selected being "Kingston." There was not at first much progress in its settlement, the recollection of the former wealth and greatness of Port Royal giving the colonists a continued preference for that place; but the fire of 1703 completely destroyed the favourite town, and the disheartened inhabitants went in large numbers to Kingston, which the Assembly caused to be divided into lots and given to those who had lost their houses. A law was also passed directing the slave owners in the Parish of St. Andrew to send one out of every twenty of their slaves to build temporary huts for the refugees, and, as an encouragement for the early settlement of the new town, every house built within the year (1703) was exempted from taxes for seven years. Soon after this another law was passed declaring Kingston to be "the chief seat of trade and head port of entry" of the island.

From this time the prosperity of the town was assured, and in the year 1713 it was declared by law that the place should "for ever be taken and esteemed as an entire and distinct parish, with all the powers of any other parish," and, further, that it should "have the right of sending three Representatives to the Assembly."

So rapidly had the town grown that in 1716 it was thus described by an historian of the time:—

"Within the harbour and about six miles from the town of Port Royal lies the town of Kingston, first laid out and partially settled after the great earthquake. On the fire at Port Royal in the year 1703 thither resorted the most considerable traders and trading sort of people; and it is now become greatly increased in houses, stores, wharves and other conveniences for trade and business, so that it is by much the largest town in the island; and if the island shall increase in people and new settlements (the consequences of trade and riches) it is likely to be much the fairest town in all the Indies for 'tis most commodiously laid out, happily and beautifully situated, has many spacious houses in it, and more are daily building, is the residence of the greatest merchants and traders, and has resorting to it most of the ships or vessels that come to the island, and in it is managed the greatest part of the trade of Jamaica."

For nearly half a century the town continued to grow in size and opulence, and so important had it become in 1755 that the attempt was then made to constitute it the seat of government. Governor Knowles twice proposed and the Assembly twice rejected a bill for that purpose, but at length the Assembly gave way and a law was passed giving effect to the arrangement. Soon after the public archives were removed to Kingston and the superior courts were established there. But the change was unpopular throughout the island and numerous petitions against it were sent to the King. On the 3rd October, 1758, the disallowance of the law was proclaimed and the records were returned to Spanish Town, escorted by "a considerable body of military."

In 1780 the town was severely stricken by a great fire which broke out at about 2 o'clock in the morning of the 16th May and continued until the following evening.

The large and closely built portion of the town lying between King and Orange streets was burnt down, the destruction of property being estimated at £30,000. But the town soon recovered from the effects of the conflagration and prospered to such an extent that in 1802 it was granted a Corporation under the style of "The Mayor, Aldermen and Common Council of the City and Parish of Kingston." The Court of Common Council was given a seal and empowered to make and ordain bylaws, ordinances and regulations for the good order of the city, not repugnant to prerogative or to the laws of the island. The following is a description of the city seal; On one side the island arms, crest supporters and mottoes. Legend. *Sigi Commune Civit: Kingston in Jamaica (sic)*. Reverse, Britannia, in the dress of Minerva, holding the trident in one hand, and in the other a mirror, reflecting the rays of the benign influence of Heaven on the produce of the Island; behind her the British Lion, supporting her shield, a conch shell at her feet, and at a distance a ship under sail. Legend, *Hos fovet, hos curat, servatque, Britannia Mater*.

In 1843 another great fire devastated a large portion of the city: it began shortly before 10 a.m. on the 26th of August in a foundry situated at the east end of Harbour Street and extended diagonally across the city until it reached the old Roman Catholic Chapel at the corner of Duke Street. Many of the best dwellings and much valuable property were consumed and a large number of persons were left in utter destitution. The sum of £10,149 16s. 2d. was distributed among the sufferers, of which £5,000 was voted by the House of Assembly. At this period a great deal of the foreign trade of Kingston had disappeared in consequence of the establishing of direct steam communication between the European and Spanish American States; still Kingston continued an important centre of commerce.

In March, 1862, another great fire occurred by which the commercial division of the city was devastated. Nineteen of the principal stores in Harbour and Port Royal Streets, three wharves, and the extensive and well-built three storied house in which the Commercial Hotel was kept, were burnt down at a loss of £30,000. The value of the merchandise, furniture, &c., destroyed was estimated at £60,830, making a total of £90,830. Of this £9,400 was covered by insurances, leaving £81,530 as the total loss to the owners of the premises and stock. The sum of £499 16s. was distributed by order of the Executive to the necessitous sufferers.

Three years afterwards Representative Government was abandoned in Jamaica and Kingston ceased to be a corporate city. All the powers and immunities of the Common Council were transferred to a nominated Municipal Board created by Law 8 of 1866, the privilege of making ordinances for the regulation of the city being transferred to the Governor in Privy Council.

For many years it had become evident that the convenience of the Government and of the general public would be best served by a transfer of the seat of government from Spanish Town, and in 1872 Sir John Grant, with the approval of the Secretary of State for the Colonies, gave effect to the change. The chief courts of law had been removed a few years before, as well as the offices of some departments of government, and the transfer of the Governor's permanent residence and of the Colonial Secretariat alone remained to be effected. Room for this department was provided in the spacious premises known as Head Quarter House (the official residence of the Officer in Command of the Troops) which was purchased for £5,000, whilst Bishop's Lodge, (the former residence of the Bishops of Jamaica) situated in the Liguanea plain, was also purchased for conversion into a Government House. The Legislative Council was thereafter convened in Kingston and a Chamber for its deliberations found in the large hall of the first storey of Head Quarter House.

A calamitous fire occurred in Kingston on the 11th December, 1883, by which a large section of the business portion of the city was destroyed. The total number of houses entirely destroyed was five hundred and seventy-seven, whilst twelve were partially destroyed. These places were inhabited by about six thousand persons. The total loss of house property was estimated at between £150,000 and £220,000. The number of houses totally destroyed in the several streets and lanes reached by the fire was as follows:—Barry Street, 36; Church Street, 26; Duke Street, 2; Harbour Street, 55; King Street, 30; Little Port Royal Street, 3; Orange Street, 49; Port Royal Street, 55; Princess Street, 75; Tower Street, 58; West Street,

18; Luke Lane, 87; Mark Lane, 1; Matthews Lane, 35; Peters Lane, 36; Temple Lane, 9; and Water Lane, 37; whilst one house in Duke Street, one in Orange Street, two houses in Port Royal Street, four in West Street, one in Luke Lane, two in Matthews Lane, and one in Peters Lane were partially destroyed. Amongst the buildings destroyed were the two Jewish Synagogues; the premises of the Ordnance Department; the Government Savings Bank; the office of the Jamaica Mutual Life Assurance Society; part of the premises of the Colonial Bank; several wharf premises, &c., &c. The appearance of the town in the burnt districts has greatly improved since the fire, as the old offices, stores, &c., have been replaced by buildings of a more handsome and substantial character.

Previous to the fire last referred to the parish of Kingston had a population of 15,928 males and 22,638 females, or a total of 38,566 souls, inhabiting 4,198 houses, on which £4,211 was paid during the financial year 1881-82 as poor rates. The number of houses on which poor rates were paid in 1896-97 was 5,634, the amount received being £8,638. The population, by the Census of 1891, was 48,504.

There are three Building Societies doing business in the city and most of the important Fire and Life Insurance Companies of the world are represented by agents in Kingston. Besides these a Discount Society, an Ice Company, a Marine Insurance Company, an Electric Light and Power Company, and an Electric Tramway Company are in successful operation. The Banks now doing business are the Colonial Bank and the Bank of Nova Scotia.

The city is lighted with gas and several of the Churches and public buildings with electric light. The principal thoroughfares are traversed by street cars. A remarkably handsome and very commodious market adorns the lower end of King Street. In connection with this structure is a public landing place. In the upper part of the same street and immediately opposite to the principal entrance of the Kingston Parade Garden is a statue of Her Majesty erected in commemoration of the sixtieth anniversary of her accession to the throne. A statue of Sir Charles Metcalfe stands at the foot of King Street. On the eastern side of the parade (just without the garden fence) stands another full length marble statue, that of the honorable Edward Jordon, C.B., "who through a long series of years and in times of danger, fearlessly stood forward as the champion of emancipation and for the removal of civil disabilities." This memorial was, as the inscription states, erected "by public subscription, in humble acknowledgment of the important services rendered to his country" by the deceased, who, "honoured by his Sovereign and beloved by the people, will ever be remembered as one of Jamaica's most distinguished sons." The statue of another distinguished Jamaican, Doctor Lewis Q. Bowerbank, was erected in the year 1881 on the northern side of the Garden. The inscription on the memorial is as follows: "This statue was erected by his numerous friends and admirers in memory of him in his private character as a Christian gentleman; in his profession as a distinguished physician and sanitary reformer; and in his public as a Custos whose administration is a tradition and a model. Born in Jamaica 1814." A statue of Father Dupont, a Roman Catholic Priest, who for many years laboured among the poor of the City, stands at the North-east corner of the Garden.

In the porch of the Scotch Kirk, Duke St., is a marble bust of the late Rev. John Radcliffe, M.A., for many years Minister of that Church and a prominent educationalist.

Among the principal buildings of the city are the Theatre, the Colonial Bank, the Lunatic Asylum, the Public Hospital, the General Penitentiary, the Mico Institution, the Town Hall, the Institute of Jamaica, and the Jamaica Club. A substantial permanent iron Grand Stand adorns the Race Course. The many places of worship are creditable and commodious structures, the most noteworthy being the Parish Church, Coke Chapel on the parade, St. Michael's Church near Rae Town, and Holy Trinity Roman Catholic Church. There is also a fine Synagogue at the corner of Charles and Duke Streets. The Parish Church is dear to the inhabitants of Kingston, not alone for its comparative antiquity but because of the historic memories with which it is associated. This Church has been considerably enlarged by the additions of aids

aiales. Within its walls "Old Benbow," "a true pattern of English courage," finds a last resting place, having died in Kingston, as the inscription on his tomb shows, "of a wound in his leg received in an engagement with Monsieur DuCasse, November 4th, 1702."

The Supreme Court of Judicature is held in the old Court House in Harbour Street, and the Resident Magistrates and Petty Sessions Courts are held in the former military barracks on the parade; here also are the offices of the Director of Public Works, the Inspector of Schools, the Board of Supervision, the Registrar of Titles and the Immigration Office. The Medical Department is located in East Street; the Government Savings Bank in Port Royal Street; the Government Printing Office in the upper part of Duke Street, next to the Colonial Secretary's Office; the Treasury and Audit Office at the south-eastern junction of Duke Street and Harbour Street; one branch of the Post Office at the north-eastern junction of the same streets, the other at the building in East Street known as Blundell Hall,—the Inland Telegraph Head Quarters being in East Street. The Head Office of the Internal Revenue Department and the Customs of Kingston, with the Bonding and Rum Warehouses, lie at the west end of the city; and the Railway Station, with its commodious wharf and stores, is in close proximity thereto.

The private residences in the upper part of the city are well built and as a rule surrounded by trimly kept gardens; for this class of houses rents vary, but range between £50 and £100 a year.

Lines of steamers touch at Kingston regularly, keeping up communication direct with England, the United States and Europe. The R. M. S. Spey leaves Kingston once a week for the outports. The old Tramway laid in 1876 has been superseded by an excellently appointed Electric Car system. The cars traverse the principal streets of the City and run to Constant Spring to the north and Papine Corner to the north east about six miles in each direction. A branch runs along the harbour shore to Rock Fort a distance of 3 miles. There are several hotels and lodging houses in the town, the best known being the Park Lodge Hotel, the Myrtle Bank Hotel and the Queen's Hotel in Heywood Street. The Jamaica Club is in Hanover Street. There is also a convenient building in Orange Street known as the "Night Shelter" for the convenience of the peasantry coming to the Kingston markets.

Two daily and several weekly, tri-weekly and monthly newspapers are published in the City. Postal deliveries take place three times a day, and posts are made up for the home parishes and some of the country parishes daily and for all the country parishes three times a week. The markets are plentifully supplied. Butchers' meat is cheap. Fruit, vegetables and fish are abundant at reasonable rates. There are many fine shops or stores well supplied with articles of all kinds, and the ruling prices are moderate.

The climate is dry. The thermometer has been as high as 93° in the hot months and has stood as low as 86° in the cool months.

PORT ROYAL.

The harbour of Kingston is enclosed to the southward by a narrow strip about 7 miles in length; at the western extremity of which, at the mouth of the harbour lies the old town of Port Royal. This strip known as the Palisadoes, and the town were part of the Parish of Kingston until 1900 when a law was passed erecting it into the separate Parish of Port Royal with a Parochial Board consisting of 1 Naval and 1 Military Member, and 2 Elected Members, with the Commodore as Chairman *ex-officio*. Port Royal was, prior to the great earthquake, "the finest town in the West Indies, and at that time the richest spot in the universe."* It was the head quarters of the buccaneers, and as such the emporium and mart of their ill-gotten wealth.

At half-past 11 o'clock on the morning of the 7th June, 1692, the town was shaken by a tremendous earthquake. "Whole streets with their inhabitants were swallowed up by the opening of the earth, which when shut upon them squeezed

*A New History of Jamaica by Lealie.

the people to death, and in that manner several were left with their heads above ground, and others covered with dust and earth by the people who remained in the place. It was a sad sight to see the harbour covered with dead bodies of people of all conditions, floating up and down without burial, for the burying place was destroyed by the earthquake which dashed to pieces tombs, and the sea washed the carcasses of those who had been buried out of their graves."* At Green Bay there is still the tomb of Lewis Galdy "who was swallowed up by the earthquake, and by the providence of God was by another shock thrown into the sea and miraculously saved by swimming until a boat took him up. He lived many years after in great reputation, beloved by all who knew him and much lamented at his death."† The ruins of old Port Royal are even yet visible in clear weather from the surface of the waters under which they lie, and relics are often procured by divers on exploring the ruins.

As terror after the earthquake subsided new houses were erected and the place, under the privateering system of the time, began again to flourish, but in the beginning of the year 1703 a fire broke out at one of the crowded warehouses where a quantity of gunpowder was deposited and in a few hours the whole town was in flames. With the exception of the royal forts and magazines not a building was left.

Notwithstanding these occurrences a number of persons who had left Port Royal returned to it and began its re-establishment. New houses were built and trade began to be restored; but on the 22nd August, 1722, a storm passed over the town which swept the greater portion of the buildings into the sea and destroyed a number of lives. Of fifty vessels which were in Port Royal harbour on that day four men-of-war and two merchant ships alone rode out the storm, but with all their masts and booms blown away. This further calamity was in time forgotten and Port Royal was again crowded with houses and enriched by the profitable trade caused by the war in which Great Britain was then engaged.

On the 13th July, 1816, about midday, a fire broke out which in a few hours destroyed nearly the whole place, including the naval hospital; and left many of the inhabitants utterly destitute. A subscription was set on foot for their relief, which was liberally responded to, Kingston alone subscribing eleven thousand pounds. Since the occurrence of this fire the town has ceased to be a commercial centre and Port Royal is now of importance only as a naval and military station.

The naval yard, or dockyard as it is commonly called, contains the official residence of the Commodore and his staff. The dockyard is equipped with a well-found machine shop, where steam engines and the machinery of war ships are almost constantly being repaired. If, however, a large ship requires to be docked for an examination of the bottom it becomes necessary to resort to Bermuda, where a floating dock of immense size is available to the fleet.

The present naval hospital, which is a very fine building, is built of iron and stone and is 380 feet long and 67½ feet broad. It can accommodate about 130 patients in the upper portion, and the ground floor, which is available for use in the event of any emergency arising, will accommodate about half as many more, so that the hospital can find room for 200 patients in all. A yellow fever hospital was added by Dr. Thomas Colan, a late Deputy Inspector General, in which yellow fever cases can be isolated and treated, and the necessity of the main hospital being put in quarantine is thus obviated. This arrangement has worked very satisfactorily.

Port Royal has always been considered important as a naval station. As recently as the American war and the French occupation of Mexico the fleet on the North American West Indian station numbered some twenty-five ships, a goodly portion of which were constantly calling at Port Royal to coal, to obtain fresh provisions and to refit, and the Archduke Maximilian on his way to Mexico was met there by eleven ships-of-war.

Port Royal, and its outstations, Rocky Point, Apostles' Battery and Fort Augusta constitute the "harbour defences" of Jamaica, and Port Royal itself is the key and the chief. The military authorities have of late years been engaged in improving the defences of Port Royal, including the construction of new batteries for rifled guns.

* Narrative of the Rector of Port Royal.

† Inscription on the Tomb.

In addition to this the Royal Engineers have a small submarine mining establishment fitted with tanks, steam launch, boats and electrical apparatus, &c. The garrison itself is small in number but would be readily augmented on an emergency arising.

The Imperial authorities have completed the laying of a line of pipes from Rock Spring at the head of the Harbour along the Palisades to supply the Garrison and town with water.

The town suffered severely in the hurricane of the 18th August, 1880, and very many of the houses, then wholly or partially destroyed, remain in a condition of dilapidation.

The place is generally reputed to be healthy, although as a matter of history epidemics of cholera, small-pox and yellow fever have occurred there. At one time Port Royal laid claim to be regarded as a sanitarium or marine resort, but owing to the want of house accommodation and other causes the people of Kingston do not now resort to it for change of air.

ST. ANDREW.

This parish was originally called Liguanea. It now consists of what before the passing of Law 20 of 1867 comprised the parish of Port Royal and the parish of St. Andrew, less the parts known as Smith's Village, Hannah's Town, Fletcher's Town and the town of Port Royal. There are no towns in St. Andrew and the principal villages are Halfway-Tree, Gordon Town and Stony Hill.

Halfway-Tree, which is situated about three miles from Kingston, derives its importance principally from its being the Head Court Station of the parish and from having a Post and a Telegraph Office, and a Revenue Office. It is also centrally situated in regard to the residences of the higher officials of the colony and of some of the leading merchants of Kingston. The public buildings consist of a Court House and a Police Station. There is also a market, a structure of iron and wood, which was opened on the 1st August, 1881. The Parish Church, which was built in the reign of Queen Anne, has lately been enlarged and renovated at considerable cost. There are some interesting memorial slabs and stones in the Church and Churchyard. There is a splendid monument inside the Church to Sir Nicholas Lawes, once Governor of the island; whilst Lieutenant-Governor Rushworth, C.M.G., is commemorated in the Churchyard. Not far from Halfway-Tree is situated King's House, the official residence of the Governor of Jamaica; and there is a large Hotel at Constant Spring, three miles distant. Between Halfway-Tree and Gordon Town on the Hope land are the Government Experimental Plantations and the head works and reservoirs of the Kingston and Liguanea Water Works. The large and handsome buildings of the Jamaica High School have been erected on a portion of the Hope lands. The Cars of the West India Electric Company run between Kingston and Halfway-Tree, and between Halfway-Tree, Constant Spring and Hope Gardens.

Gordon Town is distant about nine miles from Kingston, in a north-easterly direction, and contains a Constabulary Station, a Court House and a Post Office and Telegraph Station. A little further up, at the foot of the hill leading to Newcastle, is a picket house in connection with the cantonment at that place.

The military cantonment at Newcastle, on one of the spurs of the Blue Mountain Range, is the station of the white troops, and is situated 3,974 feet above the sea amid charming scenery and in a very healthy climate.

Not far from Newcastle, on a property named Silver Hill, is the Jamaica Spa. It consists of two mineral springs of great value; they are the property of the Government and were many years ago in great request. The buildings which were erected at a cost of £3,000, have fallen into decay and there are now no lodgings in the locality. The result is that the springs are but little known, although they are very efficacious in cases of serious illness.

Stony Hill is situated about ten miles from Kingston on the main road leading to Annotto Bay. The buildings at this place, which formerly constituted the military barracks, are now used for the purposes of a Boys' Reformatory. The Electric Tramway runs as far as Constant Spring at the foot of Stony Hill.

Up-Park Camp Barracks, about $1\frac{1}{2}$ mile north of Kingston, contain the head quarters of a West Indian Regiment and the Brigade and other Military Offices. The

situation of this place is admittedly healthy and a constant sea breeze blowing over it makes the hottest days endurable. There is a splendid view of the harbour to be obtained from these barracks, which consist of parallel lines of buildings, two stories high. There is an excellent hospital for the troops and a splendid swimming bath of running water. The quarters of the field Officers are separate buildings, each standing by itself in its own compound.

On the introduction of coffee into the island in the year 1778 it was planted in this parish of which it has ever since been the principal production. The coffee grown in St. Andrew, especially in the higher altitudes, commands a high price in the English markets. In 1837* there were as many as one hundred coffee plantations in the parish but the number is now considerably less. The Government established, some years ago, a Cinchona Plantation at Bellevue, some 5,000 feet above the level of the sea, and the cultivation of cinchona carried on by private proprietors, considerable tracts of crown lands being purchased under the very favourable terms conceded by the Government with a view to the encouragement of cinchona planting. Owing, however, to the heavy fall in the price of bark the cultivation has been discontinued and the exportation has practically ceased. The cultivation of tea has recently been taken up at the Government Cinchona Plantation. The cultivation of tobacco is carried on principally at Temple Hall where it is conducted by Cubans. Bananas, pine apples and oranges are also productions of this parish. There is only one sugar estate of any consequence, namely, Mona, which has 300 acres in cultivation in canes.

According to the Census of 1891 the population of St. Andrew is 37,855; 18,318 males and 19,537 females. The increase since 1881 has been 1,067 males and 1,806 females, or 2,873 in all. The parish is divided for the purpose of the parochial elections into 3 divisions, returning 15 members to the Parochial Board.

Resident Magistrates' Courts are held at Halfway-Tree, Gordon Town and Stony Hill; and Petty Sessions Courts at Halfway-Tree, Stony Hill, Gordon Town, Guava Ridge and Bull Bay.

ST. THOMAS.

The parish of St. Thomas, which now embraces the old parish of St. David, is one of the oldest parishes in the island. It was settled by the Spaniards and was thus described by Venables: "Morante is a large and beautiful hato, being four leagues in length, consisting of many small savannahs, and has wild cattle and hogs in very great plenty, and ends at the mine, which is at the cape or point of Morante itself, by which towards the north is the port of Antonio."

In respect of physical beauty this parish is second to none in the Island. The sugar estates and Banana plantations in the Plantain Garden River district present a pretty view when seen from the eminence above them called "Quaw Hill." From this point to Port Antonio the whole district was once covered by flourishing sugar estates but is now utilized largely for Banana cultivation. There are still some large sugar estates in cultivation in the parish, one of the oldest of these is Belvedere, the original proprietor of which, Robert Freeman, was the first Speaker of the first House of Assembly. President Cuthbert is buried on the estate.

In addition to the Dry River and the Falls River there are two important rivers in St. Thomas, namely, the Yallahs and Morant Bay Rivers, which when swollen by heavy rains, become formidable torrents and are quite impassable. Several new bridges have, however, been recently built in the Parish. The Morant Point Light House stands at the east end of the island in this parish. The principal towns or villages are Morant Bay, Port Morant, Easington, Bath and Yallahs Bay.

Morant Bay (population 656) is the chief town and shipping port and is noted as being the principal scene of the disturbances of 1865. Nearly all the public buildings were then burnt down, but the town now contains a Public General Hospital, an Alms House, a Court House, a Constabulary Station, a Post Office and Telegraph Station, an Episcopal Church and Wesleyan and Baptist Chapels. Recent improvements comprise the erection of an iron market and a large tank in the

* The year before Emancipation.

town and the construction of an excellent system of Water Works. Morant Bay is an open roadstead and the only danger in approaching the anchorage is Galatee Rock which has only 16 feet of water over it. As the soundings shoals gradually, vessels of any draught can anchor at Morant Bay. There are five fathoms of water within three cables of the beach and three fathoms within half that distance.

Port Morant, lying seven miles eastward of Morant Bay, was formerly a shipping port of great importance; at present it has but little shipping. Port Morant is a very secure harbour and vessels can, as a rule, leave as well as enter with the regular trade wind.

Bath is a populous village having a large number of dwellings, an Episcopal Church, and a Wesleyan Chapel. A sulphurous hot mineral spring (of which an account is given in another portion of this work) is situated a little above the village. The original Botanic Garden of the island is in the village itself and is still maintained to a certain extent for the sake of its valuable trees and palms.

There are an Episcopal Church (built in the 17th century) and Wesleyan and Baptist Chapels at Yallahs Bay; and in the vicinity are two large salt ponds, which supply an abundance of fine fish and are a source of livelihood to the villagers.

Easington which is in the interior of the parish, was the capital of the parish of St. David before it was merged into that of St. Thomas-in-the-East. There is a fine suspension bridge over the Yallahs River at Easington. Golden Grove is a collection of stores on the estate of that name, and on the estate is a handsome little Episcopal Church, supported by the planters of the district.

According to the census of 1891 the population of the parish is 32,176; males 15,556, females 16,620. This shows a falling off as compared with 1881 of 1,769, the decrease in the number of males being 1,263 and in that of females 506. The area of this parish is 274 square miles and the population to each square mile is 117. The parish is divided for the purposes of the parochial elections into 5 divisions, returning 15 members to the Parochial Board.

A Circuit Court is held three times a year at Morant Bay for the parish of St. Thomas; Resident Magistrates' Courts are held at Bath, Morant Bay, Cedar Valley and Easington; and Petty Sessions Courts are held at Morant Bay, Bath, Easington, and Cedar Valley.

PORTLAND.

This parish was named after the Duke of Portland, who was Governor of the island from 1722 to 1726. It includes the old parish of St. George and part of St. Thomas, from which it was originally taken in 1723. It extends from the sea coast to the highest peak of the Blue Mountains and is noted for its fertility and the beauty of its scenery. The chief town and villages are Port Antonio, Buff Bay, Manchioneal, Hope Bay and St. Margaret's Bay.

Port Antonio has two of the finest and securest harbours in the island. The western harbour is sheltered by a small islet called Navy Island on which is the rifle range of the Militia. Vessels of large tonnage can lie alongside the wharves in the western harbour. Port Antonio is divided into Upper and Lower Titchfield. Upper Titchfield stands on a peninsula and contains Fort George, the old military barracks which are now converted into a school under the Titchfield Trust, and the residences of the gentry. Lower Titchfield, or Port Antonio proper, extends along the sea shore where the stores, wharves, Court House, Gaol, &c., are built. The Episcopal Church stands conspicuous at the south-east end of the town, and is a structure of good size and some architectural beauty. The port is divided into the eastern and western harbours, by a narrow peninsula which takes a north-easterly direction nearly half a mile from the main. The fort and barracks are conspicuous objects from the offing. Navigators strange to the locality sometimes find it difficult to distinguish the entrance to the harbour, and if a vessel should approach the shore to the eastward of it the remains of some old sugar works at Anchovy in ruins might be taken for the old fort at Titchfield and prove misleading, but by running along the land, the place, when once opened, cannot be mistaken. A light house has been erected on Folly Point at the entrance of the harbour which is a

great aid to navigation. The light is a red fixed one, visible 13 nautical miles in clear weather, and is a 4th order dioptric. The light house is 50 feet from base to vane and is painted alternate horizontal bands of red and white. It was first lighted on the 1st of March, 1888. Port Antonio is supplied with very good water by means of pipes from a stream at Red Hazel: the reservoir being only a mile-and-a-half from the town. Port Antonio is a very favourite place with our American cousins, and is preferred by them to any other town in the island. There is now a very comfortable Hotel on Titchfield Hill, the proprietors of which are the United Fruit Company. The Hotel is entirely under American management.

There is a large and handsome Town Hall. The lower story contains the offices of the Court and Parochial offices and the upper story a Town Hall and Court Room. Market buildings were completed in Port Antonio, one on either side of West Street, in 1885; a substantial brick building roofed with earthen tiles for Revenue Offices was built in 1886.

The extension of Port Antonio has been prevented by the fact that all the land in the immediate vicinity of the town is the property of the Titchfield Trustees; but a law has recently been passed giving the Trustees power to sell. A portion of the land is to be appropriated to the formation of a park and pleasure ground, which will be a material benefit to the residents in and near Port Antonio.

The fruit trade, which was opened up in Portland in the year 1868, has made Port Antonio a town of some importance, and has made the people of Portland one of the wealthiest communities in the Island. Fruit cultivation is the business of the large proprietor as well as the peasant, and the shipment of fruit constitutes the great bulk of the trade of the port. At Port Antonio are the headquarters of the United Fruit Company, who now own a large acreage of land in the Parish, and whose steamers leave with great frequency for the United States.

The Maroon Town, called Moore Town, is nine miles from Port Antonio on the banks of the Rio Grande, which is the second largest river in the island, but on account of the rapids formed by the hilly nature of the country through which it runs it is of no use for navigation.

St. Margaret's Bay is a thriving village on the west of the Rio Grande; it contains a substantial Episcopal Church and carries on an extensive business in fruit. There is a new Police Station and the United Fruit Company have constructed a fine wharf here, and also at Hope Bay, a village lying a little further west. Hope Bay contains about 500 inhabitants, with an Episcopal Church, a Wesleyan Chapel and a Constabulary Station. In fine weather bananas are extensively shipped on steamers and coasting droghers for America and Port Antonio, from both these places.

Buff Bay was the chief town of the old parish of St. George; it lies between the Spanish River and the Buff Bay River. This town contains a fine Episcopal Church, a Wesleyan Chapel, a Baptist Chapel, a Court House, an Alms House, a Public General Hospital, a Constabulary Station, a Telegraph Station, a Market, &c. Buff Bay is a rising and prosperous place, and is an important centre of the fruit trade. A wharf has recently been built by the United Fruit Company, but owing to the exposed character of the coast it will be only available in fair weather. For weeks at a time, especially during the northers, the coast is unapproachable by vessels. About two miles out of the town, on one side of the Buff Bay River, lies a township of the Maroons called Charles Town, and on the other side was the Government Model School which was attended principally by the children of the Maroons; it has, however, been closed and the premises rented by the Government. From Spring Garden, two miles east of Buff Bay, a tramway runs $4\frac{1}{2}$ miles up the Valley of the Spanish River to Chepstowe where there is a very fine waterfall known as the "Fishdone," as fish cannot ascend the river any further. The scenery along the tramline exceeds in beauty the well-known Bog Walk. On Spring Garden are the ruins of an old fort constructed to repel the Buccaneers.

Manchioneal lies on the north-eastern coast of the island; it is becoming of some importance since the fruit trade has been established. The town holds an Episcopal Church, a Wesleyan Chapel, a Court House, &c. Its principal exports are bananas and coconuts. The harbour, situated at the south extreme of a coconut plantation

two miles long on the coast, is very small; the entrance is only about half a cable wide and leads to an anchorage close off Shifton Point, barely exceeding one cable in diameter. From the anchorage to the southward is a narrow well-protected haven for small vessels. Manchioneal was the scene of some of the exploits of 'Tom Cringle,' recorded in his Log; and the 'Great House' on Muirton is said to be the one to which he was taken on his arrival from Cuba with yellow fever.

The grazing properties in the neighbourhood of Manchioneal are utilized for the production of cattle and sheep. The Port Antonio market is supplied regularly from these properties with mutton, which, though small, is remarkably fine in quality and flavour. Darlingford, an extensive cocoanut plantation belonging to the heirs of the late Sir Charles Darling, Governor of Jamaica, stands around the Village of Manchioneal.

There are at Low Layton the remains of an extinct volcano, 150 feet above sea level. Hitherto the Rio Grande, Buff Bay, Spanish, Swift and White Rivers in this parish have presented formidable obstacles to the traveller during the rainy seasons, when they assume the form of foaming torrents and are quite impassable; these obstacles have now been overcome by the bridging of these rivers. The Bridge over the Rio Grande is the longest in the Island, the iron work alone being 480 feet in length, in six spans of 80 feet each. This Bridge was formally opened by the Governor Sir H. A. Blake on 26th May, 1892, the day being observed as a gala day and general holiday in the parish. It is estimated that 5,000 people were present and 100 carriages of different kinds. Other dangerous rivers have also been bridged.

Under the new Main Road system the interior of the parish is being opened up and the roads generally much improved.

According to the Census of 1891 the population of the parish is 31,998; 15,664 males and 16,334 females. This is an increase over the population of 1881 of 3,097—the increase in the number of males being 1,370, and in that of females 1,727. The parish is divided for the purposes of parochial elections into 3 divisions, returning 14 members to the Parochial Board.

A Circuit Court is held in Port Antonio three times a year. Resident Magistrates' Courts for the disposal of civil business are held at Port Antonio, Buff Bay, Hope Bay and Manchioneal once a month. Petty Sessions Courts are held at Port Antonio every week and at Buff Bay every fortnight, and at Hope Bay and Manchioneal once a month.

ST. MARY.

This parish, which includes the late parish of Metcalfe, as well as a part of the old parish of St. George, possesses a great variety of agricultural resources, combined with much that is interesting from a geological, as well as a physical point of view. Nearly every product of the colony can be produced in it, although the supply of labour is very precarious and the internal roads are in a very bad condition. With a sufficient supply of the former and good internal roads and railways, the productions could be doubled in a very short time. The copper mines at Job's Hill and the ferruginous springs of Newport only require easy means of access to become useful. The parish is exceptionally seasonable and is intersected by large rivers. The climate on the hillward plains is warm and humid and vegetation is rapid; the climate in the uplands is cool though moist. Generally speaking the climate is healthy, the prevailing sickness being intermittent fever unattended with much mortality. The chief products are sugar, rum, bananas, oranges, logwood, fustic, pimento, cocoa, coffee and cocoanuts. Stock-raising has increased lately, chiefly cattle, horsekind, sheep and small stock. Banana cultivation has lately made great strides and the exports of the fruit now exceed those of any parish in the island.

The parish has three considerable towns, namely: Port Maria, Annotto Bay and Oracabessa, the latter having sprung up as the result of the banana trade and of its good harbour. There are also in the parish several thriving villages and out bays; the chief of the former being Highgate, Hampstead and Gayle, and of the latter Salt Gut and Rio Neuvo. The chief town and shipping port is Port

Port Maria, or as it was named by the Spaniards Puerto Santa Maria, situated somewhat nearer the western than eastern end of the parish with a fairly good harbour, its complete exposure to "northers" being broken by Cabrietta Isle which acts to a certain extent as a natural breakwater. Port Maria contains a Public General Hospital and an Almshouse, a Church, a Kirk and a Baptist Chapel, a Wesleyan Chapel, a Court House and a fine Market, a Post Office and Telegraph Office and two Schools. The municipal buildings, which are very substantial and commodious, being built of stone, contain the Town Hall, the Court House and Offices, the Revenue and Parochial Board Offices and the Constabulary Station. The town also contains some fine stores and wharves. The Victoria Park, opened in commemoration of Her Majesty's Jubilee, is in the old parade ground next the Church, Gray's Charity is on Fort Haldane, in the vicinity of, and overlooking, Port Maria, the old premises of which are occupied by the inmates connected with the charity. A good supply of water is afforded to the town by works constructed in 1886.

Annotto Bay is situated on the eastern side of the mouth of the Wag Water River (a corruption of Agualta) and is distant about sixteen miles from Port Maria and thirty miles from Kingston, from which it is approached by what is termed the new Junction Road, on which is Castleton Gardens, eleven miles distant from Annotto Bay and nineteen miles from Kingston. The town is intersected by three rivers which create swamps in the neighbourhood and render it, at certain seasons of the year, unhealthy; but the inhabitants on the whole enjoy tolerably fair health and longevity. It is a considerable shipping port, especially for logwood and bananas, and its wharves and stores are being added to by a resident trader, who has built a fine commodious store and is now building a substantial wharf at which, it is hoped, steamers will be able to load. A Mail Coach carrying passengers runs to and from Kingston three times a week. The town contains a Public General Hospital and Almshouse, a Court House and Constabulary Station, Post Office and Telegraph Office; also a fine large Church at the eastern end of the town and Baptist and Wesleyan Chapels and two Schools. The Maroon Town of Scott's Hall is situated on the Junction Road behind Castleton Gardens.

Oracabessa is situated eight miles west of Port Maria on the main road to St. Ann's Bay. It has a nice safe little harbour and is visited weekly by three Lines of Steamers for bananas. It has a Post and Telegraph Office, several small stores and wharves, a Baptist and a Wesleyan Chapel and Schools and a Police Station. The town is considered healthy and is visited as a health-resort.

It was near Rio Nuevo Bay that the last Spanish Governor of Jamaica built a fort when he attempted to re-conquer the island. The Rio Nuevo is becoming more important year by year by the shipping of fruits, &c.

The chief rivers from east to west are the Dry River, Annotto River, Wag Water, Oracabessa River, Rio Nuevo and White River, White Hall River, Haughton, Tiber, Flint and Pencar Rivers, all of which are now bridged.

According to the Census of 1891 the population of the parish is 42,915; males 21,267 and females 21,648. In 1881 the population was 39,696: the increase has therefore been 3,219, of whom 1,257 were males and 1,962 females. The area of the parish is 229 square miles. The parish is divided into five divisions for the purposes of the parochial elections, returning 15 members to the Parochial Board.

A Circuit Court is held at Port Maria three times a year. Resident Magistrates' Courts and Courts of Petty Sessions are held at Port Maria, Annotto Bay, Richmond, Lucky Hill and Retreat weekly.

ST. ANN.

This is one of the larger parishes of the island and has been appropriately designated "The Garden of Jamaica." "When Columbus," says Bryan Edwards, the historian, "first discovered Jamaica he approached it on the northside, and beholding that part of the country which now constitutes the parish of St. Ann he was filled with delight and admiration at the novelty, variety and beauty of the prospect." Hill, in his "Lights and Shadows of Jamaica History," thus writes of this parish: "Earth has nothing more lovely than the pastures and pimento groves of St. Ann;—nothing more

enchancing than its hills and vales, delicious in verdure and redolent with the fragrance of spices. Embellished with wood and water, from the deep forests, from whence the streams descend to the ocean in falls, the blue haze of the air blends and harmonises all into beauty." The principal towns are St. Ann's Bay, Ocho Rios, Brown's Town and Dry Harbour.

St. Ann's Bay, the "Santa Gloria" of Columbus, is a town of some importance, in which considerable trade is carried on. It contains an Episcopal Church, a Wesleyan Chapel, a Baptist Chapel, a Court House, a Public General Hospital, a Post Office, a Telegraph Station, a Club, and close to the town are the Poor Houses.

There is a fine market at St. Ann's Bay, over the centre gate of which is a small quadrangular tower containing a clock having three dials, south, east and west, the gift of the late Hon. Michael Solomon, Custos of the Parish. There is an excellent water supply obtained from the Roaring River.

St. Ann's Bay does a large shipping trade to which trade the regular steam communication between the United States and Jamaica has been a great incentive. The fruit business is carried on with energy and success.

Not more than a mile to the west of St. Ann's Bay is the site of the first capital of the island, "Sevilla Nuevo" or "Sevilla d'Oro," as it was afterwards called. This town was founded by Don Juan d'Esquivel, the first Spanish Governor of Jamaica, he having been commissioned and sent over by Diego Columbus (Christopher's son) the Hereditary Viceroy of the New World, to establish a colony there. Esquivel arrived in Jamaica in November 1509, accompanied by a number of the Viceroy's friends. "Bringing with them the refinements of taste and the means of displaying it, they assisted in the foundation of Sevilla Nuevo, whose fame long attested its superiority over every other town which has since been built here." The town contained many buildings worthy of note, amongst which were a Monastery, a Cathedral, the pavement of which extended to a distance of two miles, a Theatre and many Palaces. Sevilla did not long, however, continue the capital, having been abandoned for St. Jago de la Vega. The reason for the change is not quite agreed upon; some say that it was owing to the Spanish inhabitants of Sevilla having in their wars with the natives been suddenly and entirely cut off, and others assigned the desertion to "a visitation of innumerable ants" that destroyed all the provision grounds of the people and compelled them to find a home elsewhere. Bridges, however, attributes the abandonment to the depredations of the French filibusters, and states that "the northern coast of Jamaica afforded frequent spoils to this bold band of corsairs." To the eastward of St. Ann's Bay, at Drax Hall Estate, there is a narrow cove described in the maps as Don Christopher's Cove, where Columbus on his fourth and last voyage to the West Indies is supposed to have stranded his two remaining vessels, but there is reason to think from records of Ferdinand, Columbus's son and companion on the voyage, that the site of this occurrence was the westward of St. Ann's Bay opposite the place known as the Priory Village. Midway between St. Ann's Bay and Ocho Rios are the Roaring River Falls, the largest in the island; the scenery here and for some miles round is much admired by visitors and is well worth a visit. Application to the proprietor of Roaring River will always ensure permission to view the Falls, and a guide can easily be obtained.

Ocho Rios, formerly called "Chereras," the "Bay of the Waterfalls," lies about seven miles to the east of St. Ann's Bay. The town is increasing in importance and the harbour, which is easy of approach, affords good shelter for vessels. For this reason and on account of the facilities in the way of getting good water and provisions, Ocho Rios is now very frequently visited by British ships-of-war for the purpose of giving leave to the crews. Near the town is Shaw Park Estate where Don Sasi, the last of the Spanish Governors, had pitched his tent and where he was discovered and pursued by the British troops (Cromwellites). He subsequently escaped in a canoe to Cuba, from a spot about nine miles from St. Ann's Bay, which has since been known as Runaway Bay. Ocho Rios has an Episcopal Church, Wesleyan and Baptist Chapels, a Post Office and Telegraph Station, a Market, Court House and Police Station.

Brown's Town is the largest of the rural townships of St. Ann and is situated in the western interior part of the parish; it contains an Episcopal Church, a Wes

Ieyan Chapel, a Baptist Chapel, an Evangelist Tabernacle, a Court House, a Police Station and a fine Market called the "Norman Market," with a beautiful clock tower, in which has been placed a handsome clock presented by Sir H. Norman. Brown's Town is a thriving place and a good produce trade is carried on there.

Dry Harbour, so called on account of there being no fresh water stream or well there, is a town increasing in trade and prosperity and the harbour affords excellent shelter for vessels. It was at Dry Harbour that Columbus landed and took formal possession of the island. There are some very large caves about a mile-and-a-half from the village; they are often visited by tourists and are well worth the trouble which is necessary to thoroughly explore them. A guide can always be obtained at Dry Harbour.

In the Pedro Hills is Edinburgh Castle—on which property is situated the "Sink Hole" where the murderer Hutchinson is supposed to have thrown down the bodies of all his victims. This Hole is said to find an outlet near Shaw Park (Ocho Rios).

The Village of Claremont, commonly called Finger Post, is increasing in size and importance; it has an Episcopal Church and Wesleyan and London Missionary Society Chapels, a Post Office and Telegraph Station, a Market and a Police Station.

Moneague, ten miles from Ewarton, is situated in a cool and pleasant part of the parish; it has a Court House, a Police Station, a Post Office and Telegraph Station and a Market; a good produce business is done here. There is also a fine Hotel on a commanding site. The building is a handsome and comfortable one, and situate as it is in one of the most charming districts of the island, cannot fail to attract visitors from northern climates seeking to escape the severity of the winter.

The productions of this parish are principally sugar, rum, pimento and coffee. The cultivation of bananas is extending, and from regular gathering the orange trees are yielding abundantly. Pimento, the "all-spice" of commerce, grows luxuriantly in St. Ann, in which it is indigenous.

According to the Census of 1891 the population of the parish is 54,127 : 26,254 males and 27,873 females. The increase during the last 10 years has been 7,543 the population in 1881 having been 46,584; males having increased by 3,423, and females by 4,120. The area of the parish is 476 square miles and the population to each square mile 112. The parish is divided for the purpose of the parochial elections into 4 divisions, returning 15 members to the Parochial Boards.

A Circuit Court is held at St. Ann's Bay three times a year. Resident Magistrates' Courts are held at St. Ann's Bay weekly, Brown's Town fortnightly and at Moneague and Ocho Rios monthly. Petty Sessions Courts at St. Ann's Bay and Brown's Town are held fortnightly and at Moneague and Ocho Rios once a month.

TRELAWNY.

This parish derives its name from a former Governor of the colony, Sir William Trelawny, who died in Jamaica in 1772. The principal Towns are Falmouth, Stewart Town, Duncans and Clark's Town.

Falmouth is a town of considerable importance, and is more regularly laid out than any other town in the island: the streets are wide and clean and the public buildings are substantial and handsome. The Court House, a building erected in the days of Jamaica's extravagance, is lofty and spacious and affords accommodation for nearly all the parochial officers. It contains full length pictures of General Sir John Kean, who during the absence of the Duke of Manchester in 1837, administered the government as Lieutenant Governor, and of Sir Charles Theophilus Metcalfe, formerly Governor of the Colony. The other public buildings are the District Prison and the Public General Hospital. The Episcopal Church (with an elementary school attached), the Wesleyan Chapel and the Kirk are all fine buildings and well situated. The spacious Baptist Chapel, erected under the auspices of the late Rev. William Knibb, who played so important a part in Trelawny both before and after Emancipation, is one of the best buildings in the island. The Military Barracks now unoccupied are spacious, solid buildings and are capable of accommodating 700 men; they have always been regarded as being

particularly healthy. The town is supplied with water from the Martha Brae River, it is conveyed to a reservoir built in the market square, from which the inhabitants are supplied by pipes laid down to their houses or by means of carriers employed for the purpose. A compulsory rate is levied, according to tonnage, on all vessels entering the harbour. A market has been erected in the Square and a Park called the Victoria Park has recently been opened.

The harbour is difficult of access owing to a very narrow and intricate channel, but ships ride with perfect ease when they have entered and are at anchor. The depth of water in the harbour is ample and there is quite sufficient space for the accommodation of at least a dozen ships or steamers of large size. The reefs which run along the channel as well as others situated at the outer and inner side of the harbour, are composed chiefly of a clear, white, brittle coral.

Martha Brae, one-and-a-half miles inland from Falmouth, was the site of the old Spanish settlement of Melilla, which was abandoned soon after its establishment owing to the depredations of the French filibusters. "The secret gold mine" of the Spaniards is said to be in the neighbourhood of Martha Brae.

Clarke's Town, ten miles from Falmouth, is the next largest town in the Parish, and is becoming more important by reason of its central position. There is a smart trade in produce here, and the ground provisions from Ulster Spring are nearly all sold here. There is a very fine old Episcopal Church, and a Baptist Church, a Post Office, a Government Dispensary, a Police Station and a Court House. A Court House has been erected at Ulster Spring, this being found necessary from the growing importance of the district.

Stewart Town is the centre of a considerable trade in produce from the interior of Trelawny and the neighbouring parishes. It contains a pretty little Episcopal Church and spacious Chapels of the Wesleyan and Baptist denominations, and is the site of a Post Office and Police Station.

Duncans is a town not very distant from the sea coast in which a brisk trade is carried on. It is the site of the Post Office, Telegraph Station, Police Station, &c. Owing to the scarcity of water which is experienced in the neighbourhood during dry weather a well was some years ago dug at considerable expense at Duncans, but unfortunately the benefits intended to be conferred on the district by this well have not been secured, the well having been thrown up.

Rio Bueno was once an important shipping roadstead. A plentiful supply of water can be obtained a short distance up the river. It contains an Episcopal Church and a Police Station. There are other villages in the parish of some importance, namely, the Rock, Salt Marsh, Sawyers and Ulster Spring. The last named Village has become a place of great importance. The population has greatly increased of late years and is now about 6,000. The land is very fertile and there are numbers of prosperous small settlers in the district. There is a large Episcopal Church at a place called Spring Garden in the immediate vicinity of the village; a Wesleyan Chapel of most creditable architectural design, and a very handsome Baptist Chapel. A large School Room is attached to each of these places of worship which is well attended by the children of the peasantry. There is a Constabulary Station in this district and a Telegraph Office.

The productions of this parish are principally sugar and rum, pimento, coffee and ginger and a small quantity of dyewoods. This parish is noted for its fine flavoured rums, the prices obtained for which have enabled many of the estates to keep up cultivation in spite of adverse seasons and when the price of sugar does not repay the cost of production. The estates have all along and still have a comparatively plentiful supply of native labour. By the in-givings of 1837 Trelawny contained 76 fine sugar estates, two coffee plantations and several pens and settlements. It was then said that the parish produced more sugar than any other parish in the island.

According to the Census of 1891 the population of the parish is 30,996; 14,326 males and 16,670 females. The parish has suffered a decrease in the population since 1881 when it was 32,115, the loss being thus 1,119. The area of the parish is 332½ square miles and the population to each square mile is 93. The parish

is divided for the purposes of the parochial elections into 4 divisions, returning 15 members to the Parochial Board.

A Circuit Court is held at Falmouth three times a year; Resident Magistrates' Courts are held at Falmouth, Clarke's Town and Ulster Spring once a month; and Petty Sessions Courts at Falmouth once a week and at Clarke's Town and Ulster Spring twice a month.

ST. JAMES.

This is one of the smaller parishes of the island and the only town of any importance in it is Montego Bay, which contains a population of 4,651 souls. The chief buildings in the town are the Court House, the Episcopal Church and Trinity Chapel, the Presbyterian Church, the Chapels belonging to the Wesleyan and the Baptist denominations, the Custom House and the old Barracks. The terminus of the Railway Extension from Port Antonio is at Montego Bay; the station is a commodious one, and is well equipped with the necessary stores, &c.

The sanitary condition of the town is good. It is much improved by the filling up of the swamp adjoining the creek, which had been a nuisance of long standing. There is a large and handsome market.

Montego Bay was called "Manteca Bay" by the Spaniards from its being the great emporium for lard. Sir Hans Sloane states that the boiling of swine's flesh into lard constituted the early commerce of the place. The bay is an open roadstead and the anchorage is quite safe during the period of the ordinary land and sea breezes which range from N.N.E. to S.E.; but between November and March, when northerly winds sometimes blow in, accompanied by a heavy sea, a second anchor is sometimes necessary and accidents have been known to occur. Sea-bathing is a great institution at Montego Bay, the inhabitants claiming that the "Doctor's Cave" and the White Sands are the best bathing places in the island. The town has a supply of excellent water. There is an Ice Factory in the town and a telephone system.

At Montpelier on the property and near the Railway station of that name there is a particularly comfortable and well conducted Hotel, built by the Hon. Evelyn Ellis, the proprietor of Shettlemore and Montpelier.

The exportation of fruit is steadily maintained.

The productions of this parish are principally sugar, rum and coffee.

According to the census of 1891 the population of the parish is 35,050; 16,063 males and 18,987 females. That of 1881 was 33,625; the increase has therefore been 1,425, of whom 248 were males and 1,177 females. The area of the parish is 227½ square miles, and the population to each square mile is 150. The parish is divided, for the purposes of the parochial election, into 4 divisions, returning 15 members to the Parochial Board.

A Circuit Court is held at Montego Bay three times a year. Resident Magistrates' Courts are held at Montego Bay once a month and at Adelphi once in every two months; Petty Sessions Courts are held at Montego Bay once a week, at Adelphi once a fortnight and at Montpelier and Spring Mount once a month.

HANOVER.

Kingston excepted, this is the smallest parish in area in the island. The only town of any importance in it is Lucea. It is a remarkably pretty little town containing amongst its principal buildings a handsome Court House, Rusea's Free School, the Episcopal and Presbyterian Churches and Schools, and Chapels belonging to the Wesleyan and Baptist denominations. A new market was opened by Sir H. A. Blake in 1893. The town of Lucea is possibly the healthiest as well as the most picturesque town in Jamaica. The whole western shore of the landlocked harbour is fringed with houses and the hills above are studded with residences embowered in foliage which are fanned the live-long day with pure, fresh sea-breeze. Were Lucea a little nearer to Kingston it would serve for the latter place as the most desirable sanitarium imaginable. The harbour of Lucea, although of small dimensions, is one of the best harbours on the north side of Jamaica. Its entrance is about three cables wide, but within it sweeps round into a most picturesque basin, about three quar-

ters of a mile in diameter, capable of receiving vessels of the largest size. Fort Charlotte which was built for the defence of the harbour, stands on the peninsula that over-looks the channel; it is now used as a Constabulary Station.

The townlet at Green Island, further westward, is a shipping port in which are Episcopal and Presbyterian Churches, and a Baptist Chapel.

There are some very valuable grazing pens in this parish, of which the best known is Knockalva, which is between 4,000 and 5,000 acres in extent. A traveller who visited this property in 1866 wrote in a work subsequently published by him, that "the manager had introduced the Hereford breed and shewed grass-fed oxen of fine form and enormous size, which would attract admiration and possibly carry off prizes at the great English cattle shows." Shettlewood, Ramble, Haughton Grove, Burnt Ground and Cacaoon Castle are amongst the other most valuable breeding pens in this parish. Shettlewood is now famous for its Indian cattle which are preferred by planters for working purposes to any other description, owing to their activity and hardihood.

The parish is mountainous and well watered, the highest summit is the Dolphin Head, which affords a good land-mark for mariners.

The productions of the parish are principally sugar and rum, pimento and arrow-root. The peasantry are chiefly employed in planting ground provisions, of which the "Lucea yam" enjoys a great reputation in the island.

According to the Census of 1891 the population of the parish is 32,088; 15,402 males and 16,686 females. The increase since 1881 has been 2,521, the male population having advanced by 884, and the female by 1,637. The area of the parish is 166 square miles and the population to each square mile is 193. The parish is divided for purposes of the parochial elections into 3 divisions, returning 13 members to the Parochial Board.

A Circuit Court is held three times a year at Lucea. Resident Magistrates' and Petty Sessions Courts are held at Lucea every alternate week and at Green Island, Sandy Bay and Miles Town once a month. Courts are held at Lucea and Green Island once a month and at Miles Town once every two months.

WESTMORELAND.

Savanna-la-Mar, the chief town, is one of the most important towns in the island in regard to the extent of its commerce. The chief places of worship in the town are the Episcopal Church, the Presbyterian Church, the Baptist Chapel and the Wesleyan Chapel. Distributed through the parish will be found at least 20 large and substantial places of worship belonging to all the principal Christian denominations, besides other and smaller places of meeting for prayer. The ample supply of water, the distribution of which is now complete, is a great boon to the town and neighbourhood, as even in the driest season of the year the water is abundant and pure, being taken as it rises from the rock at Sweet River Pen, four miles distant. A drinking fountain and a horse trough were presented to the town by Mr. E. J. Sadler, and a commodious new Market was opened during 1892 by His Excellency the Governor. There is also a Telephone Service.

Contiguous to the town of Savanna-la-Mar is Manning's Free School, worked under a scheme of the Endowed Schools Commission, which offers the means of obtaining a liberal education, and takes a good place among the educational institutions of the island.

The sad fate of Savanna-la-Mar in the hurricane of 1744 can never be remembered without horror. "The sea bursting its ancient limits overwhelmed that unhappy town and swept it to instant destruction, leaving not a vestige of man, beast or habitation behind. So sudden and comprehensive was the stroke," says Bryan Edwards, "that I think the catastrophe of Savanna-la-Mar was even more terrible, in many respects, than that of Port Royal."

Besides Savanna-la-Mar there are Bluefields, Parker's Bay, Scott's Cove and Negril as shipping places, and several small townships. Bluefields was the site of the Spanish town of Oristan, and was for some time the residence of Gosse the Naturalist. The "Spanish road from Bluefields Bay to Martha Brae, by the head of the Great River," as Long wrote, is still in existence.

The area of the parish is 197,440 acres. Some 10,000 to 12,000 acres are morass lands, which however afford maintenance in dry weather to numbers of stock. Making allowance for this, fully three-fourths of the remainder of its area consists of hills of moderate elevation, amongst which many of the chief breeding pens are located, the remaining one-fourth being lowlands of alluvial formation in which are situate the sugar estates.

Westmoreland is a parish still fairly wooded, and has long been remarkable for the regularity of its annual rains, a natural advantage enabling its agricultural operations to be carried on without much fluctuation and to the great advantage of its labouring population. The parish is also well-watered by numerous rivers and streams, the principal of which are the Negril, New Savanna, Morgan's Gut, Smithfield, Bowen's River, Bluefields, Robins, Roaring River, Great River and the Cabaritta, the latter of which is navigable for boats of about 8 tons for some 12 miles from its mouth.

There is a considerable Coolie settlement at a place called Paul Island, where the marsh lands are suitable for the growth of rice. The coolies have successfully grown large quantities of that article and sold it at remunerative prices to the shopkeepers in the neighbourhood. Considerable business is also done in log-wood.

Coffee and ginger are cultivated to some extent in the higher lands and the abundance of logwood trees, as well as of flowering or fruit trees throughout the pens or other settled lands, afford encouragement to the keeper of bees, an industry which might with profit and advantage be pursued to a greater extent than at present in many parts of the island.

By the Census of 1871 the population of the parish was 40,823 and by that of 1881 it had increased to 49,035 or 20.12 per cent., the average increase of the whole island in the same period being 14.75 per cent. The population in 1891 is given at 53,450, 25,820 of whom are males and 27,630 females, the increase for the last ten-year period being 4,415. The parish is divided for the purpose of the parochial elections into six divisions, returning 15 members to the Parochial Board.

A Circuit Court is held at Savanna-la-Mar three times a year. Resident Magistrates' Courts are held at Savanna-la-Mar and Whithorn monthly. Petty Sessions Courts are held at Savanna-la-Mar once a week and at Little London, Darliston, Bethel Town, Whitehouse, Bluefields and Whithorn once a month.

ST. ELIZABETH.

Saint Elizabeth is one of the largest parishes in the island and is one of the most interesting and important. It comprises an area of 471 square miles, and at the time of the Census of 1891 possessed a population of 62,256; 29,915 males and 32,341 females or 132 to each square mile of area. The increase since the Census of 1881 has been 3,303 males and 4,578 females or 7,881 in all.

The chief town and shipping port is Black River, situated at the mouth of the river of the same name. The appearance of the town has been very much improved during recent years. Several new and attractive looking villas, facing the sea, have been built, and others are in course of erection. More business is transacted in Black River than in most places of the same size, while its unsavoury reputation for unhealthiness is perhaps scarcely warranted by the Registrar General's statistics. The principal buildings are the Court House, the Public General Hospital—both of which are situated at some distance to the westward of the town itself—the Parish Church, the Prison and the Market. The Court House possesses considerable architectural pretensions; it presents a particularly fine appearance from the sea and at once attracts the attention of the visitor. The offices it contains are commodious, while the Court Room itself is large and lofty. The Parish Church is a large brick structure with a square tower: it is more massive than beautiful, but its age invests it with an interest other than that of architectural design. Within are many interesting memorial tablets recalling to the memory of the living the many good qualities of the departed St. Elizabeth gentry. The handsomest of these mural tablets are those on either side of the chancel to the memory of Caleb Dickenson and Robert

Hugh Munro, founders of the charity known as the "Munro and Dickenson's Trust." The market place is a plain but graceful iron structure; excellent markets are held twice a week, on Wednesdays and Saturdays. The town enjoys an ample house to house supply of pure water brought from the Y. S. River. Black River is lighted by electric light, and was the first town in Jamaica lighted by this means.

An interesting feature of the town of Black River is the large quantity of logwood piled up on the wharves awaiting shipment; at certain seasons of the year as many as a dozen or fourteen large vessels may be seen lying in the harbour, most of them loading with logwood. The bar at the mouth of the river is a serious hindrance to the speedy loading and despatching of the vessels; the lighters which convey the cargoes from the wharves on either bank of the river to the shipping frequently ground on the bar, causing waste of time and much extra labour.

The principal villages of the Parish are Lacovia, Santa Cruz, Balaclava, Newport Siloah and Malvern. There is also a Maroon township called "Accompong" in the northern interior of the Parish. No less than five new markets have recently been built in the villages of the Parish.

St. Elizabeth is more diversified by mountains and plains than any other Parish of the Island. The northern and north-eastern parts are mountainous while an extensive plain occupies the central and southern districts. Through this plain, dividing it into two sections, runs from north to south the Santa Cruz range of mountains; at the southern extremity the range terminates abruptly in a sheer precipice which descends 1,600 feet to the sea.

The Santa Cruz Mountains are well known for their charming climate which is at the same time both cool and dry. The thermometer seldom rises above 80° F. in the hottest months, while there is an entire absence of that excessive humidity which is so serious a drawback to much of the higher land of the island. There are many hospitable homes in these hills and the residents are justly proud of the climate and scenery. The district is a centre of educational activity. Foremost among the schools situated in the bracing air of these mountains are the Moravian Female Training School at Bethlehem, and the two schools of the Munro and Dickenson's Trust, that for girls at Hampton, and the one for boys at Potsdam. Of these schools an account is given in another part of this work.

The lowlands of the Parish may be divided into three parts; one portion—and that a very considerable one—being taken up with morass; a second consisting of savannahs; and the third comprising some of the finest country for stock raising and grazing purposes in the island. Rising far up in the northern interior of the Parish, tumbling down through the gorges there until it reaches the plain and then sluggishly creeping through the morass, comes the Black River. The stream is navigable for lighters for nearly 30 miles of its course and forms a valuable highway for the conveyance of the produce of the upper parts of the Parish to the sea, while goods are conveyed by the same means from the seaport to the interior. The Grosmond and Y. S. tributaries have been opened up. The river abounds with alligators; while in it as in the less important streams which flow through the morass, fish are plentiful. The morass itself affords a fair supply of land turtle.

The savannahs deserve some notice. In dry weather they are huge brown wastes, but after rain no land recovers more quickly or is more wonderfully fertile. The well-being of the inhabitants of these districts therefore depends more directly than elsewhere on the rainfall. St. Elizabeth is the largest corn-producing Parish in the island, most of it being grown on the savannahs, where, in good seasons, the yield is very large. Parts of the savannahs are also famous for horses. These are raised principally by settlers, some of whom possess beautiful specimens of the stud horse and brood mare. The abundance of corn naturally enables the owners to feed their stock well, and they declare that there is a peculiarly nutritive property in their savannah grass, which renders it superior to any other for horses.

The lowlands of St. Elizabeth boast of such properties as Hodges Pen, Gilnock, Font Hill, Pepper, Longhill, Goshen and Friendship: these and many others being famous for the quality of their cattle and horses. The live stock in the Parish may be stated at 15,000 horned stock, 3,100 horsekind, and 1,700 sheep.

St. Elizabeth produces sugar, rum, pimento, coffee, logwood, ginger and tobacco.

besides the minor products. Some districts are particularly well adapted for the cultivation of ground provisions, of which there is usually a good supply throughout the Parish.

At Santa Cruz there is a well organized Alms House, with an Infirmary attached. Poor relief is also afforded to some extent on the out-door system. The parish is traversed in all directions by excellent roads and these are being still further improved. One hundred and ten miles of Parochial Roads were transferred to the Public Works Department under Law 17 of 1890, thus leaving a larger amount of local funds for the improvement and maintenance of the roads which still remain in the care of the parochial authorities. St. Elizabeth is divided for the purposes of the parochial elections into six divisions, returning 15 members to the Parochial Board.

A Circuit Court is held at Black River three times a year. Resident Magistrates' Courts are held at Black River, Santa Cruz and Malvern; and Petty Sessions Courts at Black River, Cheltenham, Lacovia, Malvern, Santa Cruz and Balacava.

MANCHESTER.

Manchester was separated from the adjoining parishes of St. Elizabeth and Clarendon in 1814, and was named after the Duke of Manchester who was Governor of the island at the time. Mandeville is the chief town and is one of the prettiest towns in the island. Its situation on the top of a mountain 2,200 feet above sea level is very picturesque and the tidiness and cleanliness in which the buildings are kept are remarkable. It is in a central part of the parish and contains an Episcopal Church, a Wesleyan Chapel, a Chapel belonging to the London Missionary Society, a Baptist Chapel, a Free School, a Court House, a Constabulary Station, and a Public General Hospital. The lands were originally divided by the Parochial Authorities into half acre lots and sold at an average of £50 a lot. The first settlers found very great inconvenience in dry weather from the want of water, but public tanks have since been erected and the supply of water is now ample and good. Comfortable accommodation is to be found at Miss Roy's, Mrs. Halliday's and Mrs. Senior's lodgings and at the Waverley Hotel. A Club is established in the town.

Mandeville is much frequented as a winter resort for visitors from Great Britain, Canada, and the United States. The climate is salubrious and the temperature ranges from 70° to 75° in the day time to 48° to 54° at nights.

Porus is a populous village where a brisk trade is carried on; it contains an Episcopal Church, a Baptist Chapel and a fine Chapel of the London Missionary Society, a Constabulary Station, &c. This was the terminal station of the Jamaica Government Railway until the extension to Montego Bay was constructed. There are other villages in Manchester, such as Newport, Victoria Town, Barracks, Devon and Christiana, but they are not of much commercial importance. There is a Court House and Police Station at Porus, at "The Cottage," Mile Gully and at Christiana.

There are four Railway Stations in the Parish: Porus, Williamsfield, Kendal and Green Vale. The nearest station to Mandeville is Williamsfield, four miles distant; there are two trains to and from Kingston daily.

The Manchester orange has obtained a name in the American markets for its flavour and is exported to a considerable extent. The climate of the Manchester hills is very salubrious.

The principal products of the parish are coffee and pimento, and ginger is cultivated to some extent.

According to the Census of 1891 the population of the parish is 55,462; 27,173 males and 28,289 females. This shows an increase of 7,004 since 1881, when the population was 48,458. Males have increased by 3,551, and females by 3,453. The area of the parish is 310 square miles and the population to each square mile is 178.

The inhabitants are regarded as being among the most prosperous in the island. The parish is abundantly supplied with good schools for the peasantry; it has also a Normal Moravian Training College for male teachers. The parish is divided for the purposes of the parochial elections into 3 divisions, returning 15 members to the Parochial Board.

A Circuit Court is held at Mandeville three times a year. Resident Magistrates' Courts are held at Mandeville, Porus, Christiana, Wigton and Cottage. Petty Sessions Courts are held at Mandeville, Wigton, Cottage, Porus and Christiana.

CLARENDON.

This parish was named in honour of a celebrated Lord Chancellor of England. It is one of the largest parishes in the island and for electoral and revenue purposes it is divided into three Districts, Upper, Middle and Lower.

The principal towns or villages in the Upper District are Chapelton, Rock River and Frankfield; in the Middle District, May Pen, Four Paths and Hayes; and in the Vere or Lower District, the Alley and the Rest, or Milk River Village. The shipping ports and wharves are at Salt River, Carlisle Bay and Milk River.

Chapelton is a town of considerable commercial importance and a very brisk trade in coffee is carried on there, during the coffee season. A few years ago large quantities of sugar, cultivated by small settlers, cured in barrels, used to be sold in Chapelton, but that trade considerably declined during the recent years of depression in the sugar market. On better prices being obtained, however, the peasantry immediately resumed the use of the small sugar mills (commonly called "John Crow Mills," from the number of stock formerly killed in working them and devoured by the John Crows.) To enable them to do this the owners of these mills had to submit to their being inspected and certified in terms of "The Prevention of Accidents at Sugar Mills Law, which was passed in 1888. Many of the settlers in this District have recently bought and erected Chattanoga Iron Mills (first brought to the island at the Exhibition of 1891) and they find them to work satisfactorily and save labour. Altogether there are about 800 small sugar mills in Clarendon, of which over 600 are in the Upper District.

Chapelton contains an Episcopal Church, St. Paul's; an Independent Chapel, Salem, in connection with the London Missionary Society; a small Presbyterian Church; a Court House, (containing offices of an Assistant Collector of Taxes, and a Deputy Clerk of the Courts, both stationed in Chapelton) Constabulary Barracks, and Inspectors Quarters, a Public General Hospital, Public Works Office and Store, a Poor House, a large covered Market, Post and Telegraph Office, and several large stores. The population of Chapelton is about 900. It stands on a small hill which is naturally drained on every side, and is remarkably healthy, as indeed are undoubtedly the whole of Upper Clarendon and the Clarendon mountains.

Rock River is a small village about five miles to the east of Chapelton, near a sugar estate of the same name, and contains a Constabulary Station and a few shops.

Frankfield is an important village 12 miles to the north-west of Chapelton on a good driving road, and is the centre of a large and flourishing agricultural district. In the village is a new Church, a Post Office, a Dispensary regularly attended by the D.M.O. from Chapelton and several shops.

May Pen, or Lime Savannah, is a rising village which a few years ago was not in existence. It is an important Railway Station and collects the traffic of a large part of the Valley of the Rio Minho. Close to the station the river (here called the Dry River from the fact of its bed being dry for the greater part of the year, is spanned by a handsome lattice girder bridge, used for both road and railway) May Pen has been fixed as the head station of the parish, under Law 20 of 1867, and in the Court House are the Courts Office, Collectorate and Parochial Offices, the Public Works and Constabulary Offices having been recently removed to Chapelton. There is a large Public General Hospital, a Police Station, an Iron Market, and a Post and Telegraph Office. A large trade in logwood has been carried on for some years.

Four Paths is situated on the main road about four miles west of May Pen. There is a Railway Station in its immediate vicinity. The trade of the place has much fallen off of late years. It has a Public Market, Constabulary Station, and a Post Office.

Hayes is a small uninteresting village about seven miles south of May Pen, built on a savannah of the same. It would be difficult to account for its existence on so arid and unproductive a site, but it has nevertheless a substantial Public Market,

generally well attended and supplied, Post Office, and numerous small stores. The water supply has been improved at the instance of the Parochial Board by the erection of a force pump in the only available well in the locality.

The Rest, or Milk River Village, is reached by an excellent level road, a branch from the main road between Four Paths and Porus, or from Clarendon Park Station a distance of 10 or 11 miles. The village has several good stores, a Post and Telegraph Office, and a Constabulary Station. The Milk River is navigable for lighters for four or five miles up the river. The Custom House and several wharves are on the banks of the river. A large business in logwood and other produce is done there. The river used to abound in alligators but the constant passage of boats has made them scarce. The Milk River Bath (of which an account is given in another part of this Handbook) stands on the west bank of the river about three miles from the Rest Village. The bath is supplied by a warm spring highly beneficial in cases of rheumatism, and many other diseases.

The Alley, which was formerly the capital of the parish of Vere (now incorporated with Clarendon) is a small village on the banks of the Rio Minho and is rendered of some importance from the fact of its being in the immediate proximity to a large number of sugar estates. In this District may be seen some of the finest cane cultivation in the island, the estate of Money Musk, Amity Hall, Bog, Morland, Hill-side, etc., having very large acreages in canes, while they have also all the latest and most improved machinery and appliances for the manufacture of sugar and rum. The village contains a Court House, (with a Sub-Collectorate), Constabulary Station, a Post and Telegraph Office; and in the vicinity are a large Public General Hospital and Poor House.

Carlisle Bay is noted as being the spot where the colonial militia met the French under DuCasse in 1694 and after three days' gallant resistance drove them to their ships with a loss of 700 men. The invaders had already for nearly a month plundered and destroyed the sea-side plantations and murdered or kidnapped the gentry and their slaves. Bridges states that "this was the most formidable attack which was ever made upon the shores of Jamaica."

Sawkins says in his report on the Geology of Jamaica: "The geology of this parish is perhaps more interesting than that of any in the island. The Clarendon mines at Charing Cross and Stanford Hill afford a nearer approach to true lodes or mineral veins than any of the other metalliferous deposits of Jamaica."

There is a very fine main road from Chapelton to Cave Valley in St. Ann's, and under the provisions of Law 17 of 1890, the Public Works Department has taken over and reconstructed some 90 miles of the most important of the old parochial roads, thus making wheeled traffic possible to nearly every district of the parish.

The Bull Head, rising to a height of 3,600 feet or thereabouts and situated near its northern limit, is the highest land in the parish. This mountain is as nearly as possible the centre of the island and is a conspicuous object to vessels making the island from the south. The ascent is easy and the view from it on a clear day magnificent. It commands the entire parish; to the north lies the parish of St. Ann; to the west the Manchester hills, and eastward an uninterrupted prospect to the Blue Mountain Peak.

The climate of Upper Clarendon including the Mocho Mountains is unsurpassed in the island, and the scenery is beautiful.

The prosperity of the parish generally has suffered and is suffering from the abandonment of sugar estates, over thirty having reverted to bush in the upper district within the past generation, while nearly every year the number decreases on the seaboard. In 1837 there were 69 sugar estates in full working order in the parish (including the district of Vere), and in addition there were then 38 coffee plantations.

A fine tobacco plantation was for some years worked principally by Cubans at Morgan's Valley, near Chapelton, once the property of Sir Henry Morgan, who settled it and called it after his own name, but it was abandoned some years ago. Several indigo walks were established in the Vere district by the early English settlers, but they had to be abandoned in consequence of the heavy import duty

which was levied on the article in the English market. 50,000 cwts. of indigo per annum were produced from these indigo plantations.

According to the Census of 1891 the population of the parish was 57,105 ; 28,338 males and 28,767 females. The increase during the past decennial period has been 7,260—made up of 3,158 males and 4,102 females. The area of the parish is 467 square miles and the population to each square mile is 122.

A Circuit Court is held at May Pen three times a year. Resident Magistrates' and Petty Sessions Courts are held at the Alley, May Pen, Chapelton and Frankfield.

The parish is divided into three divisions for purposes of parochial elections, returning 14 members to the Parochial Board, which meets at May Pen monthly.

ST. CATHERINE.

This parish derived its name from the Queen of Charles II. It consists of what before the passing of Law 20 of 1867 constituted the parishes of St. Catherine, St. Dorothy, St. John and St. Thomas-in-the-Vale. The chief towns and villages are Spanish Town, Old Harbour and Linstead.

Spanish Town, or Saint Jago de la Vega, was the ancient capital of the island. It is situated on the banks of the Rio Cobre, from which it derives its water supply. Amongst the more important public buildings are the old King's House (the official residence of former Governors of the island), the building formerly used for the Assembly and Legislative Council, the Court House, the Record Office, the Registrar General's Office, the Middlesex and Surrey County Gaol, the St. Catherine District Prison, the Lepers' Home, and the Constabulary Depot Buildings. There are two Episcopal Churches, namely, the Cathedral Church, dedicated to St. Katherine, and Trinity Chapel. The former was the Spanish Red Cross Church of St. Peter. The mortal remains of many of the Governors of Jamaica and of their wives and of the more eminent early settlers of the colony are interred within the Church or in the Churchyard attached. The town also contains a Roman Catholic Church, and Chapels attached to the Wesleyan and Baptist bodies; commodious markets, opened by Sir Anthony Musgrave on the 19th of March, 1880; an Alms House and a Public General Hospital, Smith's and Beckford's Middle Grade School, partly endowed. There are also a Town Hall, in which there is a stage for dramatic representations, and a Billiard Club; and there is an excellent hotel known as the "Hotel Rio Cobre." There is a Telephone Service. At this town is the junction of the north and west branches of the Railway.

Among the antiquities of the town may be noted the marble statue of Lord Rodney, by Bacon, and the two large brass guns which were captured by the Admiral in 1781 from the French fleet under Count de Grasse; the "Eagle House," once surrounded by a moat, and formerly the residence of the Earl of Inchiquin when Governor of Jamaica; a tamarind tree in the grounds of the Infant School, which local tradition points out as that under which Colonels Tyson and Raymond were shot for mutiny, and the foundations of the old Spanish White Cross Church and of the Convent attached to it, which may still be traced in the street named thereafter.

Old Harbour Market contains a Court House, an Episcopal Church, a Wesleyan Chapel and a Public Market. About a mile from the town stands the old Parish Church, built by the earlier English settlers, in one of the aisles of which is a slab which tells that the person commemorated came to the island with Penn and Venables. The town is supplied with water from a river six miles off, the want of which had long been an obstacle to the success of the place. The Ludford Endowed School is also here.

Old Harbour Bay was formerly called "Esquivel," after the Spanish Governor of that name, who established it as a ship-building port. It possesses a fine harbour studded with little low cays and rocky islets. "This noble Bay, when Columbus discovered it, was inhabited by thousands of Indians, the most intelligent and the most civilized of all the aborigines of the Antilles that he had seen."* The port has been reopened and a fair amount of business is done there. There is an Episcopal Church and also a Baptist Chapel in the town.

* Gusse.

Linstead, which is situated in the centre of an almost circular hollow, shut in by mountains, is a thriving and increasing township. It contains a Court House, a Presbyterian Church, a Wesleyan Chapel, a Public General Hospital, Alms House and many fine stores. A new Market and Water Works have recently been added. An Episcopal Church and a Baptist Chapel are in the vicinity. The Railway Extension to this place is developing the great resources of the surrounding country and rendering it one of the most important trading centres in the island. The approach to Linstead from Spanish Town by the driving road is through what is called the "Bog Walk," one of the finest bits of scenery in the island. "A torrent gushing in misty depths and fighting its downward course among scattered rocks, the narrowness of the long ravine or den through which it rushes, and the steepness and loftiness of the precipices on either side, with the richness and variety of tropical vegetation growing in all the exuberance of its foliage on every spot where a plant can rest—these features unite in imparting to the scene all the imposing effect of blending beauty and grandeur."* The Episcopal Church near Linstead has become historical from the circumstance of all the public records having been deposited there under a militia guard during the period of the anticipated French invasion of 1805.

Six miles from Spanish Town to the south-east is Passage Fort, the landing place of the English conquerors, and the place where the Rio Cobre empties itself into the sea. It was once a port of some importance and was connected with Spanish Town (then the seat of Government) by a line of stage-coaches; it is now a fishing village, with but few houses, the principal building being a small Chapel belonging to the Baptist denomination.

About four miles from Passage Fort and six from Spanish Town lies the sea-side village of Port Henderson, which was once a place of considerable resort for change of air. It contains a mineral spring which is enclosed as a bath. The buildings afford comfortable accommodation for visitors. There is a main road between Spanish Town and this place. In the immediate neighbourhood are the Apostles' Battery, which has been restored by the Imperial authorities, and the quarantine station (of which a full account is given in another part of this work). On the hill at the back of the lodgings is Rodney's Look-out, from which the Admiral kept watch over the adjacent sea. On the grounds of the quarantine station (Green Bay) there is still the tomb of Lewis Galdy, who was "miraculously saved" from the earthquake of 1692.†

Between Port Henderson and Passage Fort (on the seaward) is Fort Augusta, which was once a military station, and where all ammunition and other combustible materials must be deposited by vessels proceeding to Kingston. The fort was planned by Captain Knowles (afterwards Governor of the island) for the protection of Kingston.

There are many grazing pens in the plains of St. Catherine which are remuneratively managed as sheep and cattle farms; and the salt ponds district (lying between Spanish Town, Port Henderson and Passage Fort) is noted for the excellent quality of its mutton, and for the fine fish taken from the large salt pond, especially the well known "calipeva." The inhabitants of Spanish Town were formerly supplied with salt to the extent of 5,000 bushels a year from the pond referred to.

The principal products of the parish are sugar, rum, coffee, bananas, oranges, corn, tobacco, cocoas, grass and milk. The Rio Cobre Canal which irrigates the St. Catherine's plain has proved a boon to the inhabitants in rendering profitable the cultivation of bananas and other fruits and various kinds of cereals. The cultivation of fruit, especially bananas, is fast superseding the sugar-cane.

According to the Census of 1891 the population of the parish is 65,509, of whom 31,738 are males and 33,771 are females. The increase since the Census of 1881 has been 1,766 males and 2,633 females, or 4,399 in all. The area in square miles is 450 and the population to each square mile 135. The parish is divided for the purposes of the parochial elections into 4 divisions, returning 15 members to the Parochial Board.

A Circuit Court is held at Spanish Town three times a year. Resident Magistrates' Courts and Courts of Petty Sessions are held at Spanish Town, Old Harbour, Linstead and Aylmers.

* King.

† See page 342 (Port Royal).

PAROCHIAL BOARDS.

THE Parochial Board of each parish consists of the person representing the Electoral District in the Legislative Council, the Custos of the parish, and from 13 to 18 persons elected by the taxpayers who are qualified to vote at elections for members of the Legislative Council. In 1900 Port Royal was constituted a separate parish for all purposes of municipal administration, and a Board was formed consisting of the Commodore (Chairman) a Naval Officer, a Military Officer and two elected members (Law 13 of 1900). In Kingston the corporate name of the Board is the "Mayor and Council of Kingston;" the Chairman of the Board is styled "Mayor of Kingston" and the members are called "Councillors." The Parochial Boards manage all the local affairs that have hitherto been in the hands of the Municipal and Road Boards. This change was effected by Law 16 of 1885.

CITY COUNCIL OF KINGSTON.

Mayor—George Eustace Burke.

Vice-Chairman—Charles Walter Tait.

12 Elected Members.

Clerk to City Council and Accountant—W. O'Reilly Fogarty,	Salary	£350
Assistant Clerk—C. T. Burton	"	180
Third Clerk—C. E. Wright	"	72
City Surveyor—C. V. Abrahams	"	400
Health Officer—Dr. J. Ogilvie	"	350
Inspector of Poor—H. J. R. Grey	Salary £150, allowance	49*
Superintendent Fire Brigade—F. G. Sale	Salary	£250*
Office of the Board, No. 8 Duke St.		

PAROCHIAL BOARDS.

PARISH OF ST. ANDREW.

Commissioner—Hon. Carey B. Berry.

The Member of the Legislative Council for St. Andrew (*ex officio*).

The Custos of the Parish (*ex officio*).

Clerk—R. A. Williams	Salary	£350
Asst. Clerk—Cecil Gray	"	100
Inspector of Poor—Cecil Gray	"	100
Clerk Kingston and St. Andrew's Union Poor House— R. A. Williams	"	60
Superintendent of Roads and Works—R. W. Butler	"	250
Office of the Board at Halfway Tree.		

PARISH OF ST. THOMAS.

Chairman—Chas. Hope Levy, Esq.

Vice-Chairman—J. H. Phillipps, Esq.

The Member of the Legislative Council for St. Thomas (*ex officio*).

The Custos of the Parish (*ex officio*).

15 Elected Members.

Clerk—Fred. H. Hawkins	Salary	£250
Asst. Clerk—St. John G. B. Hepburn	"	100
Supt. Parochial Roads and Works—Ambrose Hearne	"	250
Asst. Supt. of Roads, Eastern—E. H. Quin	"	120
Inspector of Poor—Fred. H. Hawkins	"	60
Office of the Board at Morant Bay.		

* And residence.

PARISH OF PORTLAND.

Chairman—Hon. Hy. Cork*Vice-Chairman*—T. O. Geddes, Esq.The Member of the Legislative Council for Portland (*ex officio*).The Custos of the Parish (*ex officio*).

14 Elected Members.

Clerk—P. B. Spence	Salary	£260
Supt. of Parochial Roads and Works—J. E. McCrea	"	200
Ast. Supt. of Roads and Works—W. G. Russell	"	123
Ditto ditto F. A. Johnson	"	36
Inspector of Poor—Charles A. Gale	"	80

Office of the Board at Port Antonio.

PARISH OF ST. MARY.

Chairman—The Hon. J. Pringle, M.B., C.M.G.*Vice-Chairman*—A. Davidson Goffe, Esq.The Member of the Legislative Council for the Parish (*ex officio*).The Custos of the Parish (*ex officio*).

16 Elected Members.

Clerk—Sidney C. McCutchin	Salary	£200
Superintendent of Roads and Works—F. D. Marshall	"	300
Inspector of Poor for St. Mary—J. C. Sharp	"	60

Office of the Board at Port Maria.

PARISH OF ST. ANN.

Chairman—J. H. Levy, Esq.*Vice-Chairman*—A. J. Webb, Esq.The Member of the Legislative Council for St. Ann (*ex officio*).The Custos of the Parish (*ex officio*).

15 Elected Members.

Clerk—P. Arscott	Salary	£220
Inspector of Poor—H. N. Pullar	"	70
Supt. of Parochial Roads and Works—R. F. Perkins	"	300

Office of the Board at St. Ann's Bay.

PARISH OF TRELAWNY.

Chairman—Hon. L. C. Shirley.*Vice-Chairman*—Rev. J. C. A. Smith.The Member of the Legislative Council for Trelawny (*ex officio*).The Custos of the Parish (*ex officio*).

15 Elected Members

Clerk—W. Fitz-Ritson	Salary	£200
Supt. Parochial Roads and Works—D. N. Ingram	"	200
Inspector of Poor—A. B. Nathan	"	104

Office of the Board at Falmouth.

PARISH OF ST. JAMES.

Chairman—Samuel Hart, Esq.*Vice-Chairman*—Jos. Shore, Esq.The Member of the Legislative Council for St. James (*ex officio*).The Custos of the Parish (*ex officio*).

15 Elected Members.

Clerk—R. P. Collymore	Salary	£310
Inspector of Poor—S. D. Langshaw	"	120
Superintendent Roads and Works—R. R. Stammers	"	250

Office of the Board at Montego Bay.

PARISH OF HANOVER.

Chairman—Hon. G. A. L. Sanftleben.*Vice-Chairman*—Geo. Reid, Esq., J.P.The Member of the Legislative Council for Hanover (*ex officio*).

12 Elected Members.

Clerk—F. L. Roper	Salary	£150
Pay Clerk—F. L. Roper	"	20
Superintendent Roads and Works—M. L. Hendriks	"	200
Assistant Superintendent Roads—R. A. Hogg	"	60
Inspector of Poor—L. A. Kirkaldy	"	64

Office of the Board at Lucea.

PARISH OF WESTMORELAND.

Chairman—John Williamson Mennell, Esq.*Vice-Chairman*—Henry Robins, Esq.The Member of the Legislative Council for Westmoreland (*ex officio*).The Custos of the Parish (*ex officio*).

15 Elected Members.

Clerk—M. A. Seaton	Salary	£150
Inspector of Poor—M. A. Seaton	"	25
1st Assistant Inspector of Poor—J. S. Mowatt	"	75
2nd Ditto Ditto—S. T. Lawrence	"	45
Superintendent of Roads and Works—H. M. Cork	"	250

Office of the Board at Savanna-la-Mar.

PARISH OF ST. ELIZABETH.

Chairman—J. M. Farquharson, Jr., Esq.*Vice-Chairman*—E. E. T. Forrest, Esq.The Member of the Legislative Council for St. Elizabeth (*ex officio*).The Custos of the Parish (*ex officio*).

15 Elected Members.

Clerk—F. Braganza Bowen	Salary	£250
Supt. Parochial Roads and Works—Reginald Lawrence	"	250
Asst. Supt. Parochial Roads and Works—D. A. Michaels	"	120
Inspector of Poor—Wm. Weller	"	50

Office of the Board at Black River.

PARISH OF MANCHESTER.

Chairman—Hon. J. P. Clark.*Vice-Chairman*—R. W. Miles, Esq.The Member of the Legislative Council for Manchester (*ex officio*).The Custos of the Parish (*ex officio*).

15 Elected Members.

Clerk—George A. Bonitto	Salary	£210
Superintendent Roads and Works—S. T. Schar Schmidt	"	300
Travelling allowance	"	50
Inspector of Poor—William Logan	"	100

Office of the Board at Mandeville.

PARISH OF CLARENDON.

Chairman—Jas. C. Elliott, Esq.*Vice-Chairman*—Rev. C. H. Baker.The Member of the Legislative Council for Clarendon (*ex officio*).The Custos of the Parish (*ex officio*).

14 Elected Members.

Clerk—J. W. Welsh	Salary	£250
Superintendent Roads and Works—G. A. Hart	"	275
Inspector of Poor—A. De la Haye	"	80

Office of the Board at May Pen.

PARISH OF ST. CATHERINE.

Chairman—Geo. F. Judah, Esq.*Vice-Chairman*—David A. Aldred, Esq.The Member of the Legislative Council for St. Catherine (*ex officio*).The Custos of the Parish (*ex officio*).

15 Elected Members.

Clerk—Jacob A. P. M. Andrade	Salary	£225
Supt. of Parochial Roads and Works*—Alexr. McFarlane	"	350
Inspector of Poor—Alexander Farmer	"	80

Office of the Board at Spanish Town.

PARISH OF PORT ROYAL.

Chairman—The Commodore on the Station (*ex officio*).

A Naval Member nominated by the Governor.

A Military Member nominated by the O. O. Troops.

2 Elected Members.

Clerk of the Board, C. P. Bovell	Salary	£80
----------------------------------	--------	-----

The following are the Churchwardens appointed by the Governor for the year 1903 :—

KINGSTON—R. S. Haughton, and A. H. Jones, Esqs.

CLARENDON—A. J. Melville, and H. P. Rubie, Esqs.

* There are also 3 Assistant Superintendents.

ACREAGE OF CULTIVATED LANDS ON WHICH TAXES HAVE BEEN COLLECTED, 1901-1902.

Parish.	Cane.	Coffee.	Bananas.	Tobacco.	Ground Provisions.	Guinea Grass.	Cocoa.	Other Products.	Common Pasture including Pimento.	
Kingston	117	.	123	436	
St. Andrew	...	854	3,080	545	60	6,159	2,694	80	84	13,502
St. Thomas	...	1,028	3,201	3,362	33	5,113	1,685	358	3,559	15,675
Portland	...	159	567	4,758	.	5,446	545	164	2,250	12,351
St. Mary	...	177	1,339	14,148	4	9,416	5,892	2,326	3,131	40,624
St. Ann	...	882	2,548	1,403	1	10,462	25,015	74	950	69,730
Trelawny	...	5,627	448	321	2	3,334	16,164	4	743	26,945
St. James	...	2,646	160	616	151	5,429	6,201	4	692	23,378
Hanover	...	2,088	363	759	.	6,623	7,363	9	1,146	30,554
Westmoreland	...	5,616	532	193	4	3,504	11,110	9	369	45,501
St. Elizabeth	...	486	2,128	132	34	7,208	17,758	4	94	41,575
Manchester	...	48	6,566	39	6	7,423	8,452	.	52	31,239
Clarendon	...	5,444	2,203	523	54	8,047	8,242	67	419	25,267
St. Catherine	...	1,430	8,130	6,048	141	13,479	14,695	449	616	36,475
Total	...	27,342	31,265	32,842	490	91,733	125,936	3,548	14,228	418,153

ACRES IN WOOD AND RUINATE IN THE SEVERAL PARISHES OF THE ISLAND : 1901-1902.

Kingston	...	1,829
St. Andrew	...	65,780
St. Thomas	...	87,761
Portland	...	86,081
St. Mary	...	53,368
St. Ann	...	103,892
Trelawny	...	85,957
St. James	...	81,722
Hanover	...	55,976
Westmoreland	...	102,614
St. Elizabeth	...	156,936
Manchester	...	87,455
Clarendon	...	164,603
St. Catherine	...	144,924
Total	...	1,278,888

Total collections under Law 26 of 1868 ... £14,035 18 2

PART XI.

AGRICULTURAL AND PASTORAL.

IMPERIAL AGRICULTURAL DEPARTMENT FOR THE
WEST INDIES.

In 1898, in accordance with the recommendations of the West India Royal Commission, a Special Department of Agriculture, supported by Imperial Funds, was created for the West Indies and placed under the charge of a Commissioner, with headquarters at Barbados. The Commissioner is consulting officer to the Governments of Jamaica, British Guiana and Trinidad, and in charge of the Botanic Gardens, Stations for Sugar Cane Experiments, Agricultural Schools and Local Experiment Plots at Tobago, Grenada, St. Vincent, St. Lucia, Barbados, Dominica, Montserrat, Antigua, St. Kitts-Nevis, and the Virgin Islands. The total grant in support of the Department 1901-1902 is £17,420.

The present Commissioner (Dr. D. Morris, C.M.G.) was formerly Director of the Botanic Department in Jamaica for twelve years, Assistant Director of the Royal Gardens, Kew, and acted as Scientific Adviser to the Royal Commission.

The following are the principal officers on the staff of the Department:—

Commissioner of Agriculture for the West Indies, D. Morris, C.M.G., D.Sc.,

M.A., F.L.S., F.R.H.S., C.M.Z.S.

Travelling Superintendent, George Whitfield Smith.

Scientific Assistant, William George Freeman, B.Sc., A.R.C.S., F.L.S.

Entomologist, Harold Maxwell-Lefroy, M.A., F.E.S., F.Z.S.

Mycologist and Agricultural Lecturer, L. Lewton-Brain, B.A.

Honorary Assistant Entomologist, R. Hamlyn-Harris, D.Sc., F.E.S., F.Z.S., F.R.M.S.

Chief Clerk, Alleyne Graham Howell.

Honorary Consulting Chemist to the Imperial Department of Agriculture—

Professor J. B. Harrison, C.M.G., M.A., F.I.C., F.G.S., F.C.S.

Professor J. P. d'Albuquerque, M.A., F.I.C., F.C.S.

Government Analytical and Agricultural Chemist for the Leeward Islands,

The Hon. Francis Watts, B.Sc., F.I.C., F.C.S.

Publications.—Official Journal, "The West Indian Bulletin," issued quarterly,

"The Agricultural News," issued fortnightly,

with numerous Pamphlets, Leaflets, &c., &c.

The Commissioner of Agriculture is *ex officio* a member of the Board of Agriculture of Jamaica and the Department contributes £450 to Jamaica to provide the services of a special Lecturer on Agriculture.

The present Lecturer in Jamaica is Mr. W. R. Buttenshaw, M.A., B.Sc., who was appointed in November, 1899.

The West Indian Head Quarters of the Department are at Barbados, where the Commissioner resides during a considerable part of the year.

PUBLIC GARDENS AND PLANTATIONS.*

This Department has charge of the following establishments:—

1. *The Botanic Garden, Castleton*, in the Parish of St. Mary on the road

*An interesting history of the development of Public Gardens and Plantations will be found in previous issues.

connecting Kingston with Annotto Bay, nineteen miles from Kingston and eleven from Annotto Bay, contains a large collection of tropical plants. The chief features are the palmetum and a collection of economic, spice and fruit trees. Elevation 496 feet. Annual mean temperature 76.1° Fah.; average annual rainfall 113.29 inches for 26 years.

2. *The Hill Gardens*, in the parish of St. Andrew on the slopes of the Blue Mountains, about 21 miles from Kingston, by way of Gordon Town.

The Garden was first established by Sir J. P. Grant for experiments with Cinchona, which was so successfully grown that the Government realised about £17,000 by the sale of bark, until the price fell in consequence of the extensive plantations in India, Ceylon and Java.

Vegetables have also been grown, and instructions given in their cultivation, so that they are now produced by all the settlers round.

Elevation, 3,500 to 6,100 feet. Annual mean temperature at 4,907 feet, 62.6° Fah.; average rainfall 104.08 inches for 31 years.

3. *The Hope Garden*, near the foot of the hills in the Liguanea Plains, 6 miles from Kingston, consists of about 212 acres. The inner portion is laid out as a Botanical Garden. There are large nurseries containing about 100,000 plants, such as orange, cocoa, rubber plants, nutmeg, clove, mango, vanilla, cardamom, sarsaparilla, cinnamon, Liberian coffee, etc. Elevation between 600 and 700 feet. Annual mean temperature 77.2° Fah.; average rainfall for 21 years is 54.21 inches.

4. *Kingston Parade Garden*, the public pleasure garden of Kingston, is kept up with shade and ornamental trees, flowering plants, and tanks for aquatics. Elevation 60 feet. Annual mean temperature 79° Fah.; average rainfall for 28 years is 35.16 inches.

5. *Botanic Garden at Bath*, is the old Botanic Garden of the Colony, established in 1779; it is now maintained by the Parochial Board of St. Thomas for the sake of its valuable trees and palms, though much reduced in size. Elevation 170 feet. Temperature 78° Fah.

6. *King's House Garden and Grounds*, 4 miles from Kingston, contain about 177 acres, of which about 20 acres are kept up as an ornamental garden attached to the official residence of the Governor. Many valuable economic plants and fruit trees are also under cultivation, as well as the rarer tropical palms and orchids. Elevation 400 feet. Annual mean temperature 78.4° Fah.; average rainfall for 18 years is 48.20 inches

CULTIVATION.

RETURNS published by the Revenue Department for the year 31st March, 1902, and compiled from ingivings made by taxpayers under the provisions of Laws 26 of 1868 and 17 of 1890, show the acreage alienated from the Crown and vested in individuals or Trusts as 2,019,428. Of these 1,278,888 acres are returned as being in wood and ruinant, and 741,540 acres as under care and cultivation. This latter acreage may in its turn be divided into land appropriated to pastoral purposes, and that devoted to agriculture in the more limited application of the term, 539,088 acres of the whole being grazing lands and 201,452 acres of lands which have been subjected to tillage. Of the tilled lands 27,342 acres are under cultivation of cane, and, besides providing for home consumption, the products of this crop exported during the year ended 31st March, 1902, were as follows:—

Sugar, 321,659 cwt., valued at	...	£136,704
Rum, 1,422,010 galls., valued at	...	124,425

The area in cultivation of coffee is given as 31,265 acres of the crop lands, and the exports of the berry amounted to 103,126 cwt., valued at £152,091. Next in extent is the area in bananas which is shown at 32,842 acres, the output of this fruit reaching the considerable total of 11,003,840 bunches, valued at £325,288. Coccoanut palms are shown to cover an area of 13,244 acres, the Export Table giving the shipments at 17,662,827 nuts, valued at £61,817. The only other specific cultivation covering any appreciable area, with the exception of Ground Provisions which cover an area of 91,733 acres, is that of cocoa which is returned as 3,548 acres, the exports being 39,953 cwt., valued at £83,923.

The Department of Agriculture issues a monthly Bulletin with which is now incorporated the Bulletin of the Botanical Department. These were separate publications up to the end of 1902. The Bulletin is supplied free of cost to residents in the Island, and is a most useful agent in the dissemination of information among all classes.

The following are the tables showing the area under cultivation in each of the last ten years:—

Year.	Coccoanuta.	Bananas.	Cane.	Coffee.	Ginger.	Arrowroot.	Corn.	Ground Nuts.	Cotton.	Tobacco.	Cacao.
1892 -	8,061	14,860	32,486	31,450	142	6	457	12	—	275	1,514
1893 -	9,061	17,297	31,555	22,423	246	12	446	1	—	249	1,315
1894 -	10,895	18,523	31,284	23,523	128	7	421	1	—	241	1,562
1895 -	10,956	18,847	30,971	23,643	84	7	384	7	—	220	1,697
1896 -	10,040	19,227	30,036	25,559	84	15	323	5	—	261	1,622
1897 -	10,799	19,760	28,764	22,337	82	18	245	3	—	274	1,611
1898 -	11,293	22,405	27,123	22,901	98	8	332	—	3	324	1,537
1899 -	12,174	25,184	26,121	25,902	150	3	419	—	8	200	1,721
1900 -	12,382	27,543	25,616	24,865	189	4	430	1	7	347	1,515
1901 -	12,191	30,183	25,257	24,227	96	3	367	—	—	362	1,922

Year.	Vegetables.	Ground Provisions.	Guinea Grass.	Common Pasture.	Common Pasture and Pimento.	Pimento.	Total number of acres under cultivation and care.
1892 -	50	37,975	123,080	338,636	35,656	1,482	668,741
1893 -	76	94,716	123,881	335,724	32,378	7,672	677,152
1894 -	36	96,177	125,972	349,889	29,712	5,201	692,069
1895 -	44	96,808	126,877	342,020	53,573	10,289	691,967
1896 -	70	94,332	127,437	320,555	61,584	1,609	693,674
1897 -	45	80,686	124,672	314,149	59,133	962	693,560
1898 -	22	77,271	123,136	304,637	62,418	4,993	690,497
1899 -	37	85,747	127,574	345,882	43,729	231	694,578
1900 -	50	85,417	124,193	353,588	25,620	172	692,290
1901 -	29	85,507	126,451	351,094	23,044	39	695,907

ACREAGE UNDER CULTIVATION.

389

ACREAGE UNDER CULTIVATION, 1901-1902.

Parish.	Cotton.	Cocoanuts.	Bananas.	Cane.	Coffee.	Ginger.	Arrowroot.	Corn.	Ground Nuts.	Tobacco.	Cacao.	Vegetables.	Ground Provisions.	Guinea Grass.	Common Pasture and Pimento.	Total number of acres under cultivation and care.
Kingston	.	100	23	.	117	486	559
St. Andrew	.	9	545	854	3,080	6	.	3	.	60	80	5	6,149	2,694	13,502	24,454
St. Thomas	.	3,556	3,362	1,088	3,211	1	.	1	.	33	358	1	5,113	1,688	15,575	32,251
Portland	.	2,248	4,768	159	567	1	.	1	.	.	164	.	5,446	545	12,351	26,740
St. Mary	.	3,114	14,143	177	1,339	12	.	4	.	4	2,326	.	9,416	5,892	40,624	71,178
St. Ann	.	907	1,403	882	2,548	40	.	3	.	1	74	.	10,462	27,015	69,730	86,058
Trelawny	.	733	321	5,627	448	4	.	1	.	2	4	.	3,334	16,164	26,945	37,943
St. James	.	679	616	2,646	150	12	.	1	.	151	4	.	5,429	6,201	23,278	33,098
Hanover	.	1,142	759	2,088	359	3	.	1	.	.	9	.	6,223	7,863	30,544	41,159
Westmoreland	3	176	193	5,616	532	84	.	4	2	4	9	.	3,504	11,110	44,253	55,785
St. Elizabeth	1	9	132	486	2,324	7	1	76	.	34	4	.	7,208	17,768	33,865	51,667
Manchester	.	9	39	48	6,566	30	.	12	.	6	.	.	7,423	8,452	31,237	45,375
Clarendon	.	318	523	5,444	2,213	39	.	18	.	54	67	.	8,047	8,243	25,267	42,464
St. Catherine	4	244	6,048	1,480	8,130	.	.	69	.	141	449	.	13,479	14,636	36,375	66,373
Total	8	13,244	82,842	27,342	31,265	239	1	194	2	490	3,548	29	91,733	125,936	408,982	614,604

SUGAR ESTATES IN CULTIVATION IN JAMAICA IN THE YEAR 1901-1902.

Name of Estate.	Owner.	Attorney of Owner.	Extent in Acres.		Description of Mill, whether wind, water, steam or cattle.	Process of Manufacture, whether by Vacuum Pan, Centrifugal Apparatus, &c.	Crop in 1901.	
			Cane in Cultivation.	Grass, Wood and Ruinate.			Hds. Sugar.	Phns. Rum.
ST. ANDREW.								
Mona	Ernest Verley	...	182	936	Water	Wetzel Pan & Centrifugal	135	88
ST. THOMAS.								
Albion	John Grinan	...	300	4,116	Water	Vacuum Pan & Centrifugal	420	330
Lysons	Hope & Co.	...	114	2,167	Steam	Common Process	86	99
Norris	J. N. Marchalleck	...	80	1,285	Water	"	20	24
Serge Island	I. J. Mordecai	...	260	1,881	"	Vacuum Pan	280	224
ST. ANN.								
Cave Valley	Henry Sewell	H. S. Hoskins	147	216	Steam	Helical & Aspinal Pans	302	162
Llandoverly	Heirs of White	A. J. Webb	280	2,392	Water	Open Battery	264	204
Richmond	Bernal Family	F. L. Clarke	360	1,444	"	"	336	317
TRELLAWNY.								
Arcadia	Henry Sewell	H. S. Hoskins	273	1,178	Steam	Common and Centrifugal	176	124
Bryan Castle	Dr. A. V. Proctor	"	198	1,204	"	"	1174	98
Brampton Bryan	ditto	"	192	1,143	"	"	167	124
Braco	C. H. Gordon & Mrs. Bevan	"	228	1,887	"	"	145	107
Cambridge	Elizabeth Gottenburgh	H. S. Hoskins	270	702	"	" and Aspinal	199	142
Dundee	Mrs. F. M. Kerr	H. J. & W. L. Kerr	284	886	Steam	Cane taken to Orange Valley	98	92
Etingdon	Hon. L. O. Shirley	Hon. L. O. Shirley	284	886	"	Common and Centrifugal	98	53
Fontabelle	O. C. Plunkett	O. C. Plunkett	114	1,390	Water	"	98	53

TEALAWAY, *contd.*

Freeman's Hall	Thomas Forbes	...	8	66	Cattle	Common Process	37
Georgia	Houphen & Curtis	A. C. Houchen	214	903	Steam	Helical and Aspinal Pans	98
Green Park	Heirs of Atherton	W. Woolliscroft	340	1,725	"	Common, Helical and Centrifugal	106
Gales Valley	E. S. M. Jale	H. J. & W. L. Kerr	210	2,142	"	Common Process	125
Golden Grove	Miss E. E. Jarrett	"	160	1,490	Steam & Water.	"	92
Hyde Hall	Hon. L. C. Shirley	Hon. L. C. Shirley	302	1,338	Steam	"	179
Hyde	Trustee, Hy. Sewell	H. S. Hoskins	285	3,488	"	"	257
Harmony Hall	G. P. Dewar	H. S. Hoskins	126	981	"	Common Process	36
Kent	Miss E. E. Jarrett	H. J. & W. L. Kerr	170	838	"	Cane taken to Orange Valley	119
Lottery	Henry Sewell	H. S. Hoskins	286	2,135	"	Common and Centrifugal	229
Long Pond	J. B. Sheriff	Geo. Taylor	260	2,083	"	"	149
Lancaster	C. H. W. Gordon and Mrs. Bevan	H. S. Hoskins	211	872	"	Aspinal and Centrifugal	82
Oxford	Est. of S. Thompson	H. S. Hoskins	204	781	"	" and Centrifugal	77
Orange Valley	W. L. & H. J. Kerr	H. J. & W. L. Kerr	260	2,249	"	Wetzel Pan and Centrifugal	133
Swanwick	Mrs. Lewis	Hon. L. C. Shirley	267	2,230	"	"	145
Steelfield	Est. of S. Thompson	H. S. Hoskins	137	822	"	Centrifugal	123
Tilston	Miss E. E. Jarrett	H. J. & W. L. Kerr	183	1,836	"	"	85
Vale Royal	Henry Sewell	H. S. Hoskins	295	1,004	"	Centrifugal, Helical and Aspinal	98
							191
							161
ST. JAMES.							
Anchovy	Park, McAdven & Co.	A. C. Houchen	138	1,097	Steam & Water.	Ordinary and Wetzel Pan	73
Bellefield	Jno. H. Watson	"	120	1,233	Steam	" and Open Battery	63
Canaan	Shore & Fletcher	Joseph Shore	40	752	"	"	31
Content	J. B. Sheriff	Geo. Taylor	120	1,406	"	" and Centrifugal	31
Catherine Mount	J. W. Parkin (Estate of)	J. W. Parkin	76	392	Water	Ordinary and Open Battery	60
Catherine Hall	Miss Jarrett	H. J. Kerr	233	747	Steam & Water.	" Centrifugal and Vacuum Pan	48
Cinnamon Hill	George Robertson	Joseph Shore	145	1,277	Water	"	104
Eden	J. L. Lynch	"	20	1,916	Steam	Ordinary Open Battery and Wetzel Pan	57
Fairfield	W. F. Lawrence	Alexr. Doulla	220	315	Water	" and Open Battery	100
Gullsbro	Mrs. F. M. Kerr	H. J. & W. L. Kerr	92	494	"	"	14
Hampden	D. O. Kelly-Lawson	"	160	1,307	Steam	" and Centrifugal	112
Ironsore	A. E. Irving	W. L. Kerr	180	972	Steam	Open Battery and Wetzel Pan	82
							44
							66
							49
							70

SUGAR ESTATES IN CULTIVATION IN JAMAICA IN THE YEAR 1901-1902.

Name of Estate.	Owner.	Attorney of Owner.	Extent in Acres.		Description of Mill, whether wind, water, steam or cattle.	Process of Manufacture, whether by Vacuum Pan, Centrifugal Apparatus, &c.	Crop in 1901.	
			Cane in Cultivation.	Grass, Wood-land and Ruinate.			Hds. Sugar.	Phs. Rum.
ST. JAMES, contd.								
Leogan	R. S. Goodrich	J. H. Parkin	20	610	Steam	Ordinary and open Battery	-	15
Lima	James Sime	Joseph Shore	140	978	"	"	58	41
Providence	W. Q. & H. King	W. L. Kerr	150	916	"	"	75	76
Running Gut	R. Ferguson	Joseph Shore	150	610	Steam & Water.	" and open Battery	65	73
Rose Hall	George Robertson	...	145	1,218	Water	"	55	70
Success	Joseph Shore (Leasee)	...	72	478	Steam	"	25	15
Spring	H. & W. L. Kerr	...	170	867	"	"	68	68
Tryall	Edgar Turnbull	...	180	943	Steam & Water.	" and Centrifugal	40	81
HANOVER.								
Barbican	F. Topper	...	8	316	Wind & Cattle	Old Process	-	10
Copse	H. A. Hood-Daniel	W. Woollescroft	186	1,686	Steam	Centrifugal and Wetsel Pans	140	116
Chester Castle	E. H. Cooke	...	30	1,007	"	"	-	18
Flint River	John Rigg	...	64	987	"	"	26	15
Golden Grove	C. W. Trealeaven	...	80	2,800	"	" and Wetsel Pan	-	40
Georgie	Alex. Davis	...	92	1,469	Water	Old Process	70	52
Houghton Hall	Mrs. Alice James	W. H. Farquharson	90	797	Steam	"	100	55
Kew	Anthony Charley	...	200	843	"	Wetsel Pan and Centrifugal	200	167
Mosquito Cove	Sanfleben & Sons	...	30	391	"	Old Process	50	53
Phoenix	J. C. Nolan	W. H. Farquharson	80	5084	"	"	116	118
Prospect	W. H. Farquharson	...	215	816	"	" and Wetsel Pan	385	199
Round Hill	Geo. F. Lawrence	Alexr. Doull	150	1,276	"	Old Process	91	53
Riley	Alex. Davis	...	70	983	"	"	66	47
Spring Valley	A. Charley	W. H. Farquharson	250	540	"	Wetsel Pan	200	176
Tryall	A. C. Houchen	...	150	1,940	Water	"	91	67

WESTMORELAND.									
Albany	Anthony Charley	...	450	2,389	Steam	Crop taken off at Massemure	...	553	380
Belleisle	W. A. S. Vickers	...	170	1,311	"	Vacuum Pan	...	304	136
Blue Castle	Samuel H. Morris	...	360	1,124	"	Centrifugal	...	200	359
Blackheath	Eustace Greig	...	80	1,508	Water	Centrifugal & Aspinal Pans	...	47	49
Carawina	Edward Sadler	...	252	1,373	Water	Centrifugal	...	261	89
Cornwall	Col. Kitchen	...	130	1,430	Steam	"	...	190	149
Charlottenburg	Anthony Charley	...	260	1,890	Water	"	...	371	230
Friendship	C. S. Farquharson	...	260	807	"	"	...	410	225
Frome	W. A. S. Vickers	Morris & Vickers	260	807	"	"	...	278	209
Fort William	Heirs of Admiral Hay	S. H. Morris	287	1,796	"	"	...	373	228
Fontabelle	W. A. S. Vickers	W. A. S. Vickers	120	2,457	Steam & Water	"	...	146	111
George's Plain	Adelaide Watt	W. Wolliscroft	190	875	Steam & Water	"	...	266	294
Glasgow	Helen White Locke	S. H. Morris	485	1,717	Steam	"	...	581	349
Massemure	Anthony Charley	...	280	1,760	"	"	...	387	334
Mount Eagle	Agnes Burgess	E. R. F. Burgess	270	2,342	"	"	...	268	213
Mint	Clarke & Pongelley	Charles Clarke	160	3,342	"	"	...	71	65
Myersfield	Leyden & Co.	W. H. Farquharson	270	1,343	Water	"	...	363	199
Mesopotamia	Eustace Greig	P. H. Greig	170	1,792	Steam	"	...	200	177
New Hope	John Hudson	...	207	784	"	"	...	307	263
Retreat	R. E. Brahm	John Hudson	235	1,593	"	"	...	300	186
Roaring River	W. H. & J. Farquharson	S. H. Morris	260	2,292	Water	Crop taken off at Shrewsbury	...	249	189
Shrewsbury	John Hay	W. H. Farquharson	"	Centrifugal
...	E. C. Seymour
ST. ELIZABETH.									
Appleton	A. M. Nathan	J. M. Farquharson	50	5,798	"	Ordinary Process	...	170	113
Holland	M. H. M. Farquharson	M. H. M. Farquharson	260	6,333	"	Centrifugal & Wetzel Pan (tms.)	...	29	260
Y.S.	P. J. Browne	P. J. Browne	50	6,218	"	Centrifugal	15
Ipswich	H. J. Lewis	...	50	1,890	"
CLARENDON.									
Amity Hall	Hon. J. H. Mitchell	G. W. Muirhead	410	363	Steam	Centrifugal	...	420	385
Bog	Alfred Pawsey	W. J. Noad	450	2,708	"	"	...	470	408
Carlisle	Hon. Col. C. J. Ward	Isaac Fox	67	1,543	"	Canes taken to Money Muak	...	75	132
Danks-Savoy	Robert Oraig	Robert Oraig	300	6,792	"	Centrifugal	...	274	274
Denbigh	G. W. Muirhead (Lessee)	"	"
Gibbons	Alfred Pawsey	Alfred Pawsey	"	Canes taken to Bog
Greenwich	Hon. Col. C. J. Ward	Isaac Fox	300	5,229	Steam	Canes taken to Money Muak	...	468	485
Hillside-Raymonds	Miss Harvey and Mrs. F. G. Pearoe	F. M. Ellis	Centrifugal

SUGAR ESTATES IN CULTIVATION IN JAMAICA IN THE YEAR 1901-1902.

Name of Estate.	Owner.	Attorney of Owner.	Extent in Acres.		Description of Mill, whether wind, water, steam or cattle.	Process of Manufacture, whether by Vacuum Pan, Centrifugal Apparatus, &c.	Crop in 1901.	
			Cane in Cultivation.	Grass, Wood-land and Ruinate.			Hds. Sugar.	Phos. Rum.
CLARENDON, contd.								
Money Muak	- Hon. Col. C. J. Ward	- Isaac Fox	769	3,505	Steam	Vacuum Pan	1525	467
Morelands	- J. H. Mitchell	- G. W. Muirhead	400	2,282	"	Common Process	228	255
Parnassus	- Alfred Fawcay (Lessee)	- W. S. Noad	300	2,359	"	Centrifugal	272	242
Perrins	- Sir Wm. Fitzherbert	- G. M. Fitzherbert	150	1,076	"	Common Process	237	146
Pusey Hall	- Callegahan & Elliott	- Callegahan & Elliott	255	2,112	"	"	279	214
Rock River	- John Scully	- John Scully	61	2,029	"	"	77	58
Sevens Plantation	- Juan Grinan	- Juan Grinan	180	2,861	"	Vacuum Pan	486	204
St. Jago	- Hon. J. H. Mitchell	- G. W. Muirhead	-	-	"	Aspinal and Centrifugal Crop taken off at Denbeigh.	-	-
Outtons—Ochester-field	- Theo. Harty (Lessee)	- H. E. Upton	160	1,213	"	Common Process	240	170
ST. CATHERINE.								
Caymanas	- A. Crum-Ewing	- John Cameron	590	5,261	"	Vacuum Pan and Centrifugal	962	297
Cherry Garden	- L. Robinson	- C. J. Georges	200	1,041	"	Centrifugal	246	168
Lodge	- T. M. Martin	- H. T. Ronaldson	140	846	"	"	94	108
Treadways	- Col. Dawkins	- W. Glyles (Lessee)	10	1,089	Cattle	Common Process	-	10
Worthy Park	- J. V. Calder	- J. V. Calder	294	9,869	Steam & Water	Centrifugal and Aspinal Pans	494	318

CLASSIFICATION OF HOLDINGS OF LAND IN THE THIRTEEN AGRICULTURAL PARISHES OF THE ISLAND FROM 1ST AUGUST, 1901, TO 31ST MARCH, 1902, COMPILED FROM INQUIRIES UNDER LAW 17 OF 1890 (*apports (suez)*), AND LAW 9 OF 1901 (*current taxes*).

Parish.	Not exceeding 5 acres 2/.	Not exceeding 10 acres @ 3/4.	Not exceeding 15 acres @ 4/8.	Not exceeding 50 acres @ 5/4.	Not exceeding 20 acres @ 6/.	Not exceeding 100 acres @ 6/8.	Not exceeding 30 acres @ 8/6.	Not exceeding 200 acres @ 10/.	Not exceeding 50 acres @ 13/6.	Not exceeding 75 acres @ 20/.	Not exceeding 100 acres @ 26/.	Not exceeding 800 acres @ 30/.	Not exceeding 150 acres @ 35/.	Not exceeding 1,000 acres @ 36/8.	Not exceeding 200 acres @ 4/9.	Not exceeding 1,500 acres @ 53/4.	Exceeding 1,500 acres @ 60/.	Not exceeding 300 acres @ 67/.	Not exceeding 450 acres @ 80/.	Not exceeding 500 acres @ 96/.	Not exceeding 600 acres @ 110/.	Not exceeding 750 acres @ 125/.	Not exceeding 1,000 acres @ 140/.	Not exceeding 1,500 acres @ 180/.	Exceeding 1,500 acres @ 200/.	Total.
St. Andrew	4,763	677	226	39	81	26	70	19	47	57	16	4	16	8	20	1	1	11	10	8	7	2	9	9	3	6,125
St. Thomas	5,005	394	101	16	54	7	32	8	22	19	9	1	10	-	10	-	1	17	9	4	3	10	18	14	17	5,781
Portland	4,902	604	281	44	75	25	69	20	66	36	26	3	21	-	6	-	2	19	9	11	8	9	18	13	4	6,271
St. Mary	7,186	832	291	31	102	17	97	10	74	39	27	-	18	1	9	-	1	14	9	10	9	7	19	16	10	8,829
St. Ann	7,253	1,126	459	56	204	18	171	22	143	78	33	2	3	1	15	2	1	26	20	15	9	15	10	24	32	9,787
Trelawny	3,718	226	96	19	41	16	46	10	36	34	11	2	11	-	12	1	1	6	6	11	7	5	13	23	25	4,876
St. James	3,697	362	145	24	54	6	49	7	40	25	25	1	15	-	10	-	-	10	10	9	3	8	10	15	13	4,563
Hanover	4,636	433	136	15	59	8	58	1	45	16	10	1	15	-	10	-	-	18	9	5	4	5	21	15	34	5,521
Westmoreland	5,260	729	255	35	140	22	130	9	81	45	29	2	2	-	10	-	-	27	16	8	1	13	11	10	27	6,916
St. Elizabeth	5,915	1,866	743	133	302	47	216	11	153	82	33	2	41	-	21	1	-	18	12	15	8	8	10	10	6	9,679
Manchester	6,876	1,187	414	48	177	13	156	10	129	46	42	1	38	-	25	-	-	17	6	9	3	13	14	19	31	9,249
Clarendon	7,894	883	378	63	87	19	86	14	84	21	20	5	22	-	10	-	1	17	6	9	3	13	14	19	31	9,694
St. Catherine	10,552	1,462	476	52	163	24	143	24	85	71	33	5	32	1	21	3	1	25	14	16	8	7	18	12	24	13,302
Port Royal	35	-	-	-	-	-	-	-	-	-	-	-	-	-	-	-	-	-	-	-	-	-	-	-	-	35
Total	77,722	10,781	4,026	575	1,559	243	1,323	165	1,006	569	314	29	303	7	177	8	12	216	140	133	82	109	136	202	287	100,107

COFFEE CULTIVATION IN JAMAICA, 1901-1902.
(The Coffee Estates having 50 acres or more are particularised.)

Name of Estate.	Owner.	Attorney of Owner.	Coffee in cultivation.	Grass, Wood and Rubinate.
ST. ANDREW.			Acres.	Acres.
Bellevue	O. A. M. Feurtado	...	50	545½
Charlottenburg & Union Hill	John Casserly	...	70	343
Clifton Mount & Silver Hill	A. R. Hamilton	W. H. Landale	160	1,763
Cold Spring	Est. John McLean	A. H. Jones	50	426
Olydesdale	...	Harvey & Bourke	60	702
Flamstead	T. M. Martin	...	60	50
Green Valley	A. G. Heron	...	80	874
Middleton	Heirs of Duke of Buckingham	Hope, Levy & Co.	60	1,106
Mt. Lebanon	Oliver Chisholm	J. A. Stephens	61	353
Newton	W. J. Walker	...	70	260
Pleasant Hill	Hon. C. J. Ward	W. H. Landale	150	904
Properties with cultivation of less than 50 acres	and smallsettlers		1,807	...
ST. ANDREW & ST. THOMAS.				
Chesterfield	E. A. dePass & O. E. deMercado	...	80	400
ST. THOMAS.				
Arntully	Capt. H. E. Eves	...	150	985
Abergreen	Lt.-Col. C. J. Ward	...	70	700
Ben Lomond & Newfield	J. P. Provan	J. P. Provan	65	1,310
Brooklodge & Radnor	J. A. Stephens	...	300	1,372½
Farm Hill	Gossett, Treleaven & Co.	...	100	858
House Hill and Whin	R. B. Hopkins	...	35	640
Middleton	W. J. Cathcart	...	50	70
Moy Hall	Capt. G. G. Taylor	...	220	591
Monklands	J. P. Provan	...	120	1,670
Sherwood Forest	G. G. Taylor	...	150	535
Whitfield Hall	DeB. S. Heaven	...	170	460
Properties with cultivation of less than 20 acres	and smallsettlers		1,354	...
PORTLAND.				
Portland Gap	B. S. Gossett	...	80	860
Properties with cultivation of less than 50 acres	and smallsettlers		389	...
ST. MARY.				
Properties with cultivation of less than 50 acres	and smallsettlers		1,179½	...
ST. ANN.				
Properties with cultivation of less than 50 acres	and smallsettlers		2,260	...
TRELAWNY.				
Properties with cultivation of less than 50 acres	and smallsettlers		408	...
ST. JAMES.				
Properties with cultivation of less than 50 acres	and smallsettlers		143½	...
HANOVER.				
Properties with cultivation of less than 50 acres	and smallsettler		308½	...
WESTMORELAND.				
Properties with cultivation of less than 50 acres	and small settlers		421	...
ST. ELIZABETH.				
Properties with cultivation of less than 50 acres	and smallsettlers		1,818	...
MANCHESTER.				
Brokenhurst	W. W. Wynne	...	338	662
Campbell Castle	Wm. Hungerford	...	80	75
Lomax & Somerset	Rev. A. P. Kennedy	...	180	2,475
Perrin's and Park Hall	Sir Rich. Fitzherbert	...	180	1,278
Soho	R. B. Braham	...	80	210
Virginia	George Nash	...	60	263
Properties with cultivation of less than 20 acres	and smallsettlers		5,054	...
CLARENDON.				
Glendale	Quintin Logan	...	50	1,100
Mt. Industry	Est. Jas. L. Hibbert	R. B. Braham	90	1,439
Whitney	Lord Dudley	Hon. J. P. Clark	200	2,601½
Properties with cultivation of less than 50 acres	and smallsettlers		1,216	...
ST. CATHERINE.				
Properties with cultivation of less than 50 acres	and smallsettlers		6,132½	...

RETURN OF NUMBER OF ACRES IN BANANA AND COCOA CULTIVATION.

Name of Estate.	Owner.	Attorney of Owner.	No. of Acres in Cocoa.	No. of Acres in Bananas.
<i>St. Andrew—</i>				
Properties with cultivation of less than 20 acres		and small settlers	53½	502
<i>St. Thomas—</i>				
Amity Hall and Hordley	Jamaica Co.	Hon. Dr. Jno. Pringle, C.M.G.	...	331
Belvedere	L. D. Baker	R. B. Hopkins	...	250
Bachelors Hall	Mrs. A. C. Neyland	Dr. A. C. Neyland	100	60
Blue Mountain	Sir R. Fitzherbert	114
Clifton Hill	A. C. James	60
Coley	J. H. Williams	45
Duckenfield	E. T. H. Hawkins	S. H. Morris	...	150
Friendship	United Fruit Co.	L. D. Baker	...	32
Golden Grove	do.	L. D. Baker	40	650
Green Castle	The Misses Kelly	Hon. Dr. John Pringle, C.M.G.	...	40
Harbour Head	S. F. Noyes	...	39	30
Leith Hall	A. C. James	200
Lyssons	Hope & Co.	90
Morant	W. Creighton	H. Cork	...	40
Nutt's River	I. J. Mordecai & Co.	40
Phillipsfield	United Fruit Co.	L. D. Baker	...	111
Potosi	Cork & Steer	Henry Steer	40	50
Pleasant Hill	Dr. A. C. Neyland	United Frt. Co., Lessees	5	50
Plantain Garden River	United Fruit Co.	L. D. Baker	...	216
Phillipsfield	J. M. Lewis	20
Rhine	Heirs of Hon. S. C. Burke	United Frt. Co., Lessees	45	30
Stanton	I. J. Mordecai & Co.	50
Stokesfield	S. F. Noyes	...	25	54
Springfield	United Fruit Co.	R. B. Hopkins	...	110
Wheelerfield	do.	L. D. Baker	...	130
Winchester	Jamaica Co.	Hon. Dr. Jno. Pringle, C.M.G.	50	263
Properties with cultivation of less than 20 acres		and small settlers	23½	457
<i>Portland—</i>				
Big Spring Garden	United Fruit Co.	Wm. Watson	...	95
Boston	do.	do.	...	21
Bound Brook	do.	do.	...	30
Buff Bay River	R. L. Benbow	...	23	80
Burlington	Henry Cork	132
Caenwood	J. A. Small	60
Elysium	United Fruit Co.	Wm. Watson	...	163
Fellowship	do.	do.	...	60
Golden Vale	do.	do.	...	280
Grange Hill	Sir Richd. Fitzherbert	F. W. Magnan	...	25
Hart Hill 1	Henry A. Bolton	35
Hart Hill 2	A. J. Henriques	30
Hector's River	Hon. E. C. Hall, Comdr. R.N.	64
Hermitage	United Fruit Co.	Wm. Watson	...	200
Hope	M. C. Wallace	30
Hartford	Wm. Kirkland	50
Lennox	J. O. Mason	J. R. Miles	...	40
Low Layton 1	Jas. Broughton	J. O. Mason	...	90
Low Layton 2	Chas. D'Aubigny	140
Mid Layton	J. O. Mason	...	30	50
Mulatto River	J. A. Hinshelwood	20
Orange Vale	Herbert Walsh	26
Paradise	United Fruit Co.	Wm. Watson	...	137
Prospect	United Fruit Co.	Wm. Watson	...	25

RETURN OF NUMBER OF ACRES IN BANANA AND COCOA CULTIVATION, *contd.*

Name of Estate.	Owner.	Attorney of Owner.	No. of Acres in Cocoa.	No. of Acres in Bananas.
<i>Portland, contd.</i>				
Red Hazel	United Fruit Co.	Wm. Watson	...	55
Bural Vale	A. E. Hollis	A. E. Hollis	...	20
Seaman's Valley	United Fruit Co.	Wm. Watson	...	280
Shrewsbury	D. Sanftleben	James Miller	...	150
Stanton	United Fruit Co.	Wm. Watson	...	60
Terra Nova	United Fruit Co.	Wm. Watson	...	50
Tom's Hope	United Fruit Co.	Wm. Watson	...	184
Unity Valley	Do.	Do.	...	59
White River	Benj. Crossley	50
Williamsfield	United Fruit Co.	Wm. Watson	...	20
Windsor	Do.	Do.	...	160
Properties with cultivation of less than 20 acres	and small settlers		91	1,427
<i>St. Mary—</i>				
Aqualta Vale	Hon. John Pringle, C.M.G.	J. G. Cohen	45	80
Berry Hill	Hans Olofsen	30
Brimmer Hall	Hon. Jno. Pringle, C.M.G.	J. G. Cohen	...	170
Ballards Valley	Chas. L. Walker	86
Claremont	Marie Constantine	R. Constantine	50	40
Do.	Edward Dyer	48
Do.	Robt. A. Morris	50
Cape Clear	Hon. Jno. Pringle, C.M.G.	J. G. Cohen	...	87
Chovy	Do.	Do.	50	210
Cromwell	S. E. Prendergast	F. N. Prendergast	...	30
Cromwell	Jas. Hudson	22
Charlottenburg	W. H. Westmorland	...	35	150
Crawle	David Priest	50
Cardiff	Sarah Paddyfoot	30
Crescent	Est. of Geo. Silvera	450
Coves	J. A. Benjamin	37
Dover	S. Supersangsing	60
Esher	A. C. Westmoreland	...	50	165
Eden Park	John Philippotts	110
Epping	John T. Marsh	40
Fort George	Aug. F. G. Ellis	...	90	220
Fort Stewart	Hon. Jno. Pringle, C.M.G.	J. G. Cohen	...	178
Fontabelle	H. D. Simmonds	R. P. Simmonds	...	170
Frontier	Est. of D. R. Clemetson	P. A. Bovell	...	143
Friendship	W. A. Lindo	81
Gray's Inn	A. F. Elmslie	...	155	378
Golden Grove	E. C. C. Hossack	151
Gibraltar	M. E. Westmorland	...	179	182
Greenside	Hon. Jno. Pringle, C.M.G.	J. G. Cohen	...	40
Governor's Pen	R. E. A. Orrett	60
Gayle	Mais & Roxburgh	50
Gibraltar	V. E. Silvera	27
Hopewell	Hon. Jno. Pringle, C.M.G.	J. G. Cohen	50	150
Harmony Hall	S. E. Prendergast	F. N. Prendergast	...	25
Heywood Hall	J. E. Kerr & Co.	L. B. Melville	...	275
Hopewell	A. C. Goffe	43
Lewisburgh	A. A. Northover	24
Look Out	United Fruit Co.	230
Ma-on Hall	G. G. Silvera	20
Orange River	Rosa Nelson	40
Prospect	Alex. Cameron	30
Prospect	A. N. Dixon	32
Richmond	H. B. Wolcott	60

RETURN OF NUMBER OF ACRES IN BANANA AND COCOA CULTIVATION, *contd.*

Name of Estate.	Owner.	Attorney of Owner.	No. of Acres in Cocoa.	No. of Acres in Bananas.
<i>St. Mary, contd.</i>				
Iter Boreal	Jane L. Hossack	E. E. C. Hossack	175	210
Industry	Frank Ewen	40
Kendal	John Lockett	50
Koningsburg	Hon. Jno. Pringle, C.M.G.	J. G. Cohen	60	150
Knutsfield	Do.	Do.	...	350
Lambkin Hill	Albert E. Silvera	45
Langley, Upper	A. J. Johnson	110
Langley, Lower	M. E. Johnson	A. J. Johnson	...	
Llanrumney	J. E. Kerr & Co.	L. B. Melville	...	461
Montrose	Dorcas L. DeLisser	60
Moore Hall	Fruit Co. (United)	94
Nonsuch	Susan E. Prendergast	F. N. Prendergast	...	50
Do.	Hon. Jno. Pringle, C.M.G.	J. G. Cohen	...	188
New Ramble	Leo Geo. Silvera	300
Osborne	Richd. L. Benbow	...	50	90
Orange River	Isabella Nelson	50
Orange Hill	Hon. Jno. Pringle, C.M.G.	240
Oxford	C. H. C. & C. O. F. M. Goffe	250
Pemberton Valley	H. D. Simmonds	B. P. Simmonds	...	108
Pembroke Hall	John Sinclair	186
Preston	Ralph M. Cocking	30
Preston	Ann E. White	28
Quebec	H. D. Simmonds	P. P. Simmonds	...	194
Russell Hall	Albert E. Silvera	70
Roslyn	C. H. C. & C. O. F. M. Goffe	105
Sherness	N. Levy	...	20	55
Spring Valley	Ernest M. Mais	86
Salisbury	A. A. H. Graham & ux	50
Sue River	H. W. Weyranch	20
Tremolesworth	Hon. Jno. Pringle, C.M.G.	Jas. G. Cohen	...	168
Trinity	Hon. John Pringle, C.M.G.	Jas. G. Cohen	...	260
Tryall	A. B. DaCosta	60
Union	Rev. C. S. Brown	179
Union	Est. A. B. Clementson	J. B. Goffe	...	71
Union Pen	H. Simmonds	28
Warrick Castle	Richd. J. Rigg	65
Warwick Castle	John T. Marsh	70
Water Valley	O. E. Isaacs	300
White Hall	Charles L. Walker	70
Properties with cul	tivation of less than 20 acres	and small settlers	1,233	1,670
<i>St. Ann—</i>				
Content	Dr. J. L. Cox	A. N. Dixon	...	50
Drax Hall	Henry Sewell	H. S. Hoskins	...	140
Eltham	T. B. Scott	20
Llandoverly	Heirs of White	31
Malvern Park	Edwd. Pratt	42
New Ground	A. N. Dixon	...	80	100
Richmond	Bernal Family	39
Seville	Webb & Harris	25
Windsor	J. Cameron	39
Properties with cul	tivation of less than 20 acres	and small settlers	...	889
<i>Trilawny—</i>				
Mahogany Hall	Heirs of J. W. Fisher	21½
Stetten	A. B. Rerrie	20
Properties with cul	tivation of less than 20 acres	and small settlers	4	275

RETURN OF NUMBER OF ACRES IN BANANA AND COCOA CULTIVATION, *contd.*

Name of Estate.	Owner.	Attorney of Owner.	No. of Acres in Cocoa.	No. of Acres in Bananas.
<i>St. James—</i>				
Cinnamon Hill ...	W. L. & A. S. Robertson	30
Hampden ...	D. O. Kelly-Lawson	30
Irwin ...	W. L. Kerr	30
Latium ...	J. C. Farquharson	88
Virgin Valley ...	D. Reddie	30
Properties with cultivation of less than 20 acres	and small settlers	...	3	447½
<i>Hanover—</i>				
Properties with cultivation of less than 20 acres	and small settlers	...	8½	738½
<i>Westmoreland—</i>				
Properties with cultivation of less than 20 acres	and small settlers	...	8½	190½
<i>St. Elizabeth—</i>				
Properties with cultivation of less than 20 acres	and small settlers	...	3½	130½
<i>Manchester—</i>				
Properties with cultivation of less than 20 acres	and small settlers	23½
<i>Clarendon—</i>				
Danks Savoy ...	Robt. Craig	Robt. Craig	12	67
Low Ground ...	Lord Dudley	Horace Munn	...	36
Longville ...	J. W. Middleton	30
Mount Industry ...	Est. of Jas. L. Hibbert	Hon. R. B. Braham	...	90
North Hall ...	David Girvan	David Girvan	...	26
Do. ...	Herbert D'Aguilar	Herbert D'Aguilar	...	26
St. Jago ...	H. W. Mitchell	A. W. Farquharson	...	60
Trout Hall ...	Col. W. G. Dawkins	F. Greenwich Sharpe,	54	30
Whitney ...	Lord Dudley	Hon. J. P. Clarke	...	100
Properties with cultivation of less than 20 acres	and small settlers	...	10½	80
<i>St. Catharine—</i>				
Turnbull Penn ...	Louis Ardinette	23½
Belmore ...	United Fruit Co.	61
Cedar Grove ...	Do.	87
Pt. of Cow Park ...	Do.	239
" Congreve Park ...	Do.	306
" Cottage ...	Do.	45½
" Farm ...	Lord Carrington	420
Great Salt Pond ...	United Fruit Co.	329
Rodens ...	N. McPherson	20
Tamarinds ...	United Fruit Co.	40
Watson Grove ...	Do.	228
Grange ...	Henry Cork	196
Twickenham Park ...	C. C. Barrow	80
Phoenix Park & Crawle	A. Crum Ewing	Turnbull & Co.	...	147
Clifton and Goshen	Lionel Fulford	140
Craigallachie ...	Rt. Rev. C. Gordon	30
Halfway-Tree ...	Est. R. H. Hotchkin	240
Rodons ...	Robert Hay	88
Bernard Lodge ...	A. L. Keeling	62
Pt. Reid's Pen ...	J. E. Kerr & Co.	87
" do ...	F. B. Kennedy	100
" Cow Park ...	Henry McGilchrist	120

RETURN OF NUMBER OF ACRES OF BANANA AND COCOA CULTIVATION, *contd.*

Name of Estate.	Owner.	Attorney or Owner.	No. of Acres in Cocoa.	No. of Acres in Bananas.
<i>St. Catherine, contd.—</i>				
Blair Pen ...	R. L. Rivett	77
Pt. of Reid's Pen ...	T. H. Sharpe	136
Cooksons ...	W. R. Turner	299
Phoenix Park ...	Do.	244
Mt. Pleasant ...	Do.	...	40	-
Guinep ...	Louis Verley, Estate of	32
Salt Pond Hut ...	Do.	86
New Works ...	F. W. Aris	127
New Hall ...	P. H. Bather	113
Worthy Park ...	Hon. J. V. Calder	...	149	20
Cambrians ...	F. Cohen	...	31	26
Riversdale ...	A. McIntosh	55
Hawkers Hall ...	J. C. Lescaene	...	30	36
Charlemont ...	Hon. Geo. McGrath	40
Tulloch ...	J. McPhail	...	80	124
Rio Magno ...	H. J. Rudolf	100
Springvale ...	F. G. Bather	34
Eybrook ...	Cayenne Pine Apple Co.	C. E. Smith	...	36
Jew Penn ...	J. H. Scarlett	71
Grange ...	Arnold Clodd	70
Lawrencefield ...	Hon. J. Allwood	A. Clodd	...	21
Villa Pen ...	N. M. McGilchrist	25
Whitemarl ...	Hv. McGilchrist	40
Bretts Pen ...	John Parker	20
Bog ...	United Fruit Co.	100
Government Pt. ...	Dr. Logan Russell	218
Wakefield ...	A. G. Phillips	40
Dove Hall, part of ...	R. T. Rigg & Mary Mon- crieffe	40
Bushy Park ...	Est. Louis Verley	Frank Verley	...	200
Grove ...	Do.	Do.	...	78
Tulloch ...	J. Shaw Helleer	21
Berkshire Hall ...	F. W. Taylor, and T. Baylis	76
Retirement ...	J. E. McLeod	20
Glengoffe ...	Mrs. E. T. Northover	54
Properties with cultivation of less than 20 acres and small settlers			95	124

THE BOARD OF AGRICULTURE.

The Board of Agriculture of the Government of Jamaica was created in April 1900, and on its appointment by the Governor was constituted as follows:—

CHAIRMAN: The Hon. Sydney Olivier, C.M.G., Colonial Secretary.

Three Members *ex-officio*, namely, The Honourable the Director of Public Gardens and Plantations, (Hon. W. Fawcett); The Imperial Commissioner of Agriculture for the West Indies, (D. Morris, Esq., D. Sc., C.M.G.); The Government Analytical and Agricultural Chemist.

Four Members selected and appointed by the Governor, namely, His Grace the Archbishop of the West Indies, Chairman of the Jamaica Schools Commission, &c., The Hon. J. V. Calder, M.L.C., C. E. deMercado, Esq., C. A. T. Fursdon, Esq.

Two Members appointed by the Governor on the nomination of the Board of Management of the Agricultural Society, namely, Robert Craig, Esq., and T. H. Sharp, Esq.

In the month of August 1900 Mr. Joseph Shore was appointed in the place of Mr. Furdon (resigned) and Mr. Henry Cork acted during the absence in England of Mr. Craig. In November 1900, Mr. Craig resigned his seat and upon the nomination of the Agricultural Society, His Excellency appointed the Hon. H. Cork, M.L.C., in his place.

It was intended that the powers, scope and objects of the Board should be generally as recommended in the report of a Committee presented in December 1899 to advise as to the establishment of an Agricultural Department and an Experimental Station. The first two meetings were devoted to the consideration of the recommendations made in this Report, which were with few modifications adopted and are mainly as follows :—

For the organization and management of this Department there should be constituted a Board of Agriculture. It should have the same sort of control over the whole Department that an ordinary Head of a Department would have, subject to the usual control of the Government over all Departments, and subject also to the fixing by law or by the Government of any functions of any Branch of the Department.

The Board should consist of—

- (1) The Director of Public Gardens, *ex-officio*.
- (2) The Agricultural Chemists, *ex-officio*.
- (3) A person appointed by the Governor on the nomination of the Managing Body of the Agricultural Society.
- (4) Six members appointed by the Governor and holding office during his pleasure, one of whom should be an elected member of the Legislative Council. Of these six members two should retire annually in the order of their appointments, but be eligible for re-appointment.
- (5) The Commissioner of the Imperial Agricultural Department of the West Indies should be *ex-officio* a member of the Board to enable him to attend the meetings of the Board on his visits to the Island.

The Chairman of the Board should be annually appointed by the Governor from among the members of the Board. The Governor should have power to give leave of absence to any member of the Board, and to appoint a person to act in his place during his absence. Provision should be made for paying the travelling expenses of country members of the Board in attending meetings.

The Board should meet at least once monthly, three members to be a quorum.

The present Secretary of the Agricultural Society should be the Secretary of the Board.

The powers and duties of the Board should be :

- (1) To correlate and re-distribute the work of the subordinate branches as opportunity offers, and to create new agencies and direct new efforts in any line of Agricultural progress.
- (2) To make arrangements for the carrying out by any branch of the Department of instructions received from the Government ; or for the discharging of any duties imposed upon the Board by Law affecting Agriculture.
- (3) To consider and report to the Government upon any matter affecting Agriculture seeming to the Board to need consideration or action.
- (4) To be the channel of communication between any branch of the Department and the Government.

- (5) To receive the annual estimates of the different branches to consider, to alter if necessary, and confirm them, and to forward them to the Government, together with the estimates for its own expenditure. The Chairman of the Board should be the accounting officer for the direct expenditure of the Board; and some member of the present staff of the Department under the Director of Public Gardens should be the Clerk in charge of the Accounts.
- (6) To make its own annual report to the Government, and to forward to the Government the reports of the subordinate branches of the Department, either separately or incorporated with its own report.

JAMAICA AGRICULTURAL SOCIETY.

A Society of Agriculture was formed in 1895, with the Governor as President to obtain useful information and disseminate it, encourage improved cultivation of products, improved breeds of stock, and to watch over the interests of the Agricultural Industry generally.

A Board of Management was formed, consisting of the elected members of the Legislative Council, who are Members of the Board *ex officio*, 14 members elected by the Society, and 14 members nominated by the Governor, who hold office for three years.

The Council granted one thousand pounds towards the expenses of the Board for the first year, and each year a grant has been given since.

The subscription for membership of the Society is four shillings per annum.

The following are the members of the present Board:—

PRESIDENT.

His Excellency Sir A. W. L. Hemming, G.C.M.G.

VICE-PRESIDENTS.

The Hon. Lieut.-Col. C. J. Ward, C.M.G., Kingston
 The Hon. Dr. J. Pringle, C.M.G., Agualta Vale, Annatto Bay
 His Grace the Archbishop of the West Indies, Kingston
 R. A. Walcott, Esq., Kingston
 The Hon. Wm. Fawcett, B.Sc., F.L.S., Deputy Chairman.

Elected.

Capt. Baker, Port Antonio.
 F. G. Bather, Esq., Linstead.
 Hon. J. P. Clark, Shooters Hill.
 A. F. Clarke, Esq., Spanish Town.
 Arnold Clodd, Esq., Spanish Town,
 A. W. Douet, Esq., Claremont.
 Captain Egerton, Esq., Arnully.
 C. A. T. Fursdon, Esq., Spanish Town.
 B. S. Gossett, Esq., Mavisbank
 Easton W. Muirhead, Esq., Mandeville.
 Hon. Geo. McGrath, Ewarton.
 A. Roxburgh, Esq., Walker's Wood.
 H. T. Ronaldson, Esq., Milk River.
 W. W. Wynne, Esq., Mandeville.

Nominated.

Hon. J. Allwood, Kingston.
 Hon. L. J. Bertram, Kingston.
 H. H. Cousins, Esq., Kingston.
 Hon. H. E. Cox, Claremont.
 Hon. J. V. Calder, Ewarton.
 Hon. W. Fawcett, Kingston.
 A. W. Farquharson, Esq., Kingston.
 Bishop Gordon, Kingston.
 T. Kemp, Esq., Kingston.
 Hon. Sydney Olivier, C.M.G., Kingston.
 Hon. Lt.-Col. Pinnoek, Kingston.
 J. Shore, Esq., Little River.
 J. R. Williams, Esq., Bethel Town.
 Rev. H. W. Wolcott, Richmond.

Members Ex-Officio—The Elected Members of the Legislative Council.
 Secretary—Mr. John Barclay, Salary £250 and travelling expenses.
 The Office of the Society is at No. 4 Port Royal Street, Kingston.

One of the first matters undertaken was that of organizing local associations of agriculturists in different parts of the Island and there are now thirty-two affiliated branch Societies at work in the various parishes. Some of the Branch Societies are now important local organizations undertaking contracts for fruit and produce, co-operatively, and watching over the interests of their community.

Premiums have been offered for new cultivations of staple products. Seeds and plants, together with printed instructions, have been widely distributed. Lectures and demonstrations under the auspices of the Society have been held from time to time.

The Board of Management has made special grants for lectures and practical demonstrations throughout the island on bee-keeping; and within the last five years the progress of this industry has been remarkable.

The attention of the Society has been given to the important question of stock breeding. Two hackney stallions, one Welsh pony stallion and a number of well bred pigs, goats and poultry have been imported from Great Britain, the United States and Canada. The good results of the action of the Board in this direction are now most marked. Premiums have also been given for selected stallions and bulls, to stand in certain districts at reduced fees, but these having served their purpose are now discontinued.

In December, 1900, Mr. H. H. Cousins arrived in the Island and took up his duties as Government Chemist.

The Society publishes a monthly Journal, the first number of which was issued in January, 1897. It has an issue of 3,000 per month and is sent free to all members of the Society and of the local branches. The Society has undertaken a number of experiments in various products, has caused special investigations to be made, when necessary, into obscure diseases among live stock and fruit trees, has sought to encourage the extension of present industries and to start new ones and to open up fresh markets for Island products. The office of the Society is regarded in the light of a Bureau of Agricultural Information, and constant applications, local and foreign, are received and dealt with by the staff on almost every conceivable subject connected with the agriculture of the colony. The Office has also proved of great use as a medium for the supply of agricultural wants, and for the bringing of sellers and buyers of live stock, plants and seeds together. The Travelling Instructor of the Board of Agriculture, Mr. Wm. Cradwick, works in conjunction with the Society, visiting, and lecturing to Branch Societies and assisting in forming new Branches. The Society has also two local Instructors, Mr. J. T. Palache, of Mandeville, for Manchester, and Mr. R. L. Young, of Brown's Town, for the parish of St. Ann, with the special aim of improving the quality of coffee of the small settlers and of urging the benefit of combination and co-operation in curing and marketing their crops.

In 1900 a Board of Agriculture was formed, with the Colonial Secretary, the Hon. Sydney Olivier, as its President. An Experiment Station Committee was also formed.

In December, 1900, a Banana Conference and in 1901 an Orange Conference were held in Kingston under the auspices of the Society, which proved practically useful.

A competition scheme for prizes for small holdings is now in force and groups of four parishes are to be dealt with each year in rotation for three years,—the amount to be awarded each year in three classes being £25.

The following local Agricultural Societies are affiliated Branches of the Jamaica Agricultural Society:—

St. Andrew—Port Royal Mountains (Mavisbank), Dallas Castle, Mount James, Mannings Hill and Stony Hill.

St. Catherine—Spanish Town, Guys Hill, St. John, (Guanaboa Vale), St. Dorothy.

Clarendon—North West Clarendon (Frankfield) and Clarksonville (Cave Valley).

Manchester—Central Manchester, Porus, Christians and Grove Town.

St. Elizabeth—Black River and New Market.

Westmoreland—Lambs River and Savanna-la-Mar.

Hanover—Hanover.

St. James—St. James.

Trelawny—Trelawny (Falmouth), Central Trelawny (Sawyers), and Upper Trelawny (Ulster Spring).

St. Ann—Moneague, Pedro, South-west St. Ann and Ocho Rios.

St. Mary—Richmond and Port Maria.

Portland—St. George (Buff Bay), Fair Prospect and Manchioneal.

St. Thomas—St. Thomas (Trinityville), St. David (Yallahs), and Bath.

CATTLE TRESPASS.

THIS matter is regulated by Law 13 of 1888, as amended by Law 14 of 1892, the provisions of which are briefly these: It is the duty of the proprietor of stock (including horsekind, cattle, sheep, pigs, goats and poultry) to take proper and effective measures to prevent such stock from trespassing on the land of other persons and he is responsible in damages in respect of any injury done by such stock trespassing on the land of other persons provided that within 48 hours of the discovery or such injury the party aggrieved gives notice of the nature thereof to the proprietor or person in charge of the stock, and allows him and his valutors free ingress to the land. No person in occupation of any land abutting on a public road is entitled to recover any damages for trespass by stock being lawfully driven on such road under proper care and control, unless the land is secured by a fence sufficient to keep out ordinary stock of the class of animal committing the trespass. If in any action under this law the owner of the stock proves that his land is enclosed by good and sufficient fences and that he has adopted all reasonable and proper precautions for the confinement of his stock and that they have nevertheless, through some accident beyond his control and which he could not reasonably have provided against, escaped from his land the party complaining will not be entitled to recover any sum unless he can show that he had fenced his land with a fence sufficient to keep out ordinary tame cattle and horsekind.

Any person who wilfully opens or leaves open any gate, or breaks down or injures any fence or other contrivance provided for the purpose of confining any stock, with intent to allow such stock to trespass off the land on which the same is confined, is liable, on conviction in a Resident Magistrate's Court, to imprisonment with or without hard labour for a period not exceeding twelve calendar months.

POUNDS.

IN 1897 the old Pound Laws 15 Vic., chapter 11, 22 Vic., chapter 17, and sections 1 and 7 of Law 16 of 1872 were repealed, and a new Pound Law, No. 19 of 1897, was passed.

It enacts that the control of all Pounds be vested in the Parochial Board of the parish, and that charges shall be paid out of the General Purposes Fund to which all fees shall be paid in. Parochial Boards to appoint Keepers and make rules, with the approval of the Privy Council.

The owner of land may impound stock trespassing thereon. Animals to be impounded within 24 hours, unless a Sunday intervenes. The distrainer may claim seizure fees from owner of animal or from Poundkeeper when pounded.

The Poundkeeper when owner of impounded stock is known must serve a notice on him and may claim a fee for doing so as also on delivering animal to owner, a fee may be charged and expenses of keep if kept over one day.

Animals are to be kept separate and must be fed.

A separate enclosure must be provided for animals suffering from disease, and such animals may be destroyed, on the order of a Justice of the Peace, and the carcass burned.

Sheep need only be advertised in the Gazette for two weeks, and it is not necessary to advertise goats and pigs. A notice respecting the pounding of such animals must be posted at the Pound and at the nearest Constabulary Station.

Animals may be sold with the consent of a Justice of the Peace after advertising the proposed sale. The title of a purchaser is secured under the Law. The owner of the animal so sold is entitled to the net proceeds of the sale if proving ownership within one month.

If proceeds do not cover expenses Poundkeeper may recover from owner.

Goats, kids, hogs or pigs may be killed by the person on whose land they may be trespassing—but notice must be immediately given to the owner of the animal, who may have the carcass, which he must remove within six hours or it may be buried, destroyed or removed by the owner of the land.

Enticing an animal to trespass, in order to pound it, is an offence under the Law. The Parochial Board is responsible for the death of animals dying from want of food or care, unless there is proof that there was no wilful act of neglect.

It is an offence to illtreat or make use of pounded animals, or to rescue or attempt a rescue of pounded animals.

Animals are not to be impounded singly, when there are more than one, to increase the expense to owner or the fees to the distrainer.

All actions under the Law must be commenced within three months of the cause of action. A penalty not exceeding £20 may be imposed where none has been specially provided for and may be recovered by summary process before a Resident Magistrate or two Justices of the Peace.

SCHEDULE II.

Seizure Fees to be paid to the Distrainer either by the owner of the animal or by the Poundkeeper as the case may be.

- | | |
|---|--------------|
| 1. (a.) For every mare, gelding, foal, colt, mule, ass, cow, ox, steer, heifer, or calf, if seized singly | s. d.
1 0 |
| (b.) For every animal as above if two or three be seized at one time or brought in together | 0 6 |
| (c.) For any number above three, if seized or brought in together, for the first three | 1 6 |
| and for each head above that number an additional sum of | 0 6 |
| 2. For every bull, entire horse, mule or ass, double the rates aforesaid | |
| 3. For every sheep, lamb, goat, kid, hog or pig | 0 6 |

When any animal is kept on any land during a Sunday, the owner of such animal shall be charged double the above rates.

NOTE—The sums above-mentioned shall respectively include all charges for the keep of an animal.

SCHEDULE III.

Table of Pound fees and of amounts to be paid to the Poundkeeper by the owner of an animal before he is entitled to its delivery.

FOR SEIZURE FEES the amount actually paid by the Poundkeeper to the Distrainer.

FOR POUND FEES—

- | | s. d. |
|--|-------|
| 1. For every mare, gelding, foal, colt, mule, ass, cow, ox, steer, heifer, or calf | 1 6 |
| 2. For every bull, entire horse, mule or ass, double the above rates | |
| 3. For every sheep, lamb, goat, kid, hog, or pig, for the first day of detention | 0 6 |

FOR FODDER FEES payable for each day during which the animals herein-after mentioned are impounded

	s.	d.
For every horse, mare, gelding, mule	0	6
For every ass, bull, cow, ox, steer, or heifer	0	0
For every sheep, goat, or pig	0	6

NOTE—There shall be no fodder fees for young animals still following the mother.

For costs of advertising or publication expenses actually incurred		
For notice of impounding when given to the owner	0	6

DIVIDING FENCES LAW.

PREVIOUS to 1888, the laws on the subject of Dividing Fences were 15 Vic. c. 22 and Section 24 of 15 Vic. c. 11.

Law 14 of 1888 placed the matter on a more satisfactory basis. Section 3 of the Law enacts that "every occupier of land shall, as between himself and the occupier of the adjoining land be liable to bear one-half of the expense of erecting and maintaining a sufficient dividing fence to separate their respective holdings," while Section 5 provides for giving notice by the one occupier to the adjoining one, for construction or repairs of the fences, and enables the former to have the work done if his neighbour refuses, and recover half the cost of the work so done.

Section 10 enacts with certain provisos that "where the occupier of land is not the owner thereof, and is not as between himself and the owner bound by the terms of his tenancy to bear the expenses of erecting or repairing the fence dividing such land from the adjoining land, he shall, on being obliged to defray any such expense under the provisions of this Law, be entitled to recover the same from his landlord as money paid at his request, or to deduct the same from his rent as the same falls due."

CATTLE QUARANTINE.

LAW 24 of 1890 provides that all cattle and animals imported from Foreign Country shall, on arrival and before being landed, be examined and inspected by an Inspector appointed by the Government, and shall then be placed in a Depot on the coast to be provided by the Government, and be there kept in Quarantine at the risk and expense of the importer for not less than 14 days exclusive of the day on which they are landed. Cattle imported from the United Kingdom for breeding purposes only are exempt under the Law quoted above, and Law 33 of 1893 further modifies the provisions of the Law of 1890 by enacting that cattle imported from any British Possession or from the United States of America shall be exempt from quarantine provided the importer declares that they are and that the Inspector believes them to be imported for breeding purposes only, and when on examination they are found to be free of disease.

The only Cattle Quarantine Ground at present appointed is at Rock Fort, three miles from Kingston, and the only duly appointed Inspector within the meaning of the Law is Mr. James M. Gibb, Kingston.

The Law empowers the Governor in Privy Council to fix a scale of fees and charges to be paid by the owner or consignee of cattle landed at the Depot.

In consequence of the Report of Professor Williams, whose services were engaged by the Government to enquire into the cattle disease which did much mischief in 1894-95 and 1896, the Government in September, 1896, issued an order forbidding the importation of cattle from the United Kingdom, the United States of America, Central and South America, the Windward and Leeward Islands, and from South Africa. In 1897 this order was modified to the extent of allowing animals for breeding purposes only, to be imported with the special leave of the Governor first obtained, and on condition of certificates as to perfect health being produced from the port of shipment as well as from the Inspector of stock here.

PART XII.

MARITIME.

STEAM COMMUNICATION.

THE regular lines of steamers maintaining communication with Jamaica are the Royal Mail Steam Packet Company, the Imperial Direct West India Steamship Company to and from Great Britain and the Atlas Steamship Company (now the Hamburg-American Line, Atlas Service), the United Fruit Company to and from the United States and the Halifax and West India S.S. Co. to and from Canada. Other lines of steamers of which particulars are given, touch at Jamaica ports with more or less regularity.

The Royal Mail Steamer "Arno" and the Imperial Direct West India steamer "Delta" make weekly trips between Kingston and the outports.

The steamers of the Hamburg-American Line give a monthly service to and from Havre and Hamburg and a weekly service (formerly the Atlas Company) to and from New York.

The Imperial Direct West India Steamship Company commenced a fortnightly service between Jamaica and Bristol on 16th February, 1901.

ROYAL MAIL STEAM PACKET COMPANY.

INCORPORATED BY ROYAL CHARTER 26TH SEPTEMBER, 1839.

Head Office;—18 Moorgate St., London.

Branch Offices in England.—29 Cockspur St., London; Canute Road, Southampton; 9 Albert Square, Manchester.

Chairman and Manager—Vice-Admiral A. J. Chatfield, O. B.

Supt. in Jamaica—Capt. T. Constantine, 8 Port Royal St., Kingston.

THE COMPANY'S FLEET.—WEST INDIA SERVICE.

Trent	5,573 tons	Transatlantic Mail service.	Severn	3,760 tons	Cargo service London to West Indies.
Tagus	5,545 "		Derwent	2,402 "	
Atrato	5,140 "		Avon	2,225 "	
La Plata	4,464 "		Dee	1,864 "	
Orinoco	4,434 "		Kennett	827 "	
Pará	4,028 "	Intercolonial Mail service.	Arno	607 "	Local Island service in West Indies.
Eden	2,145 "		Spey	467 "	
Esk	2,145 "		Taw	180 "	
Solent	1,908 "		Tees	180 "	
			Wear	180 "	
			Waltham	87 "	
			Exe	61 "	

Under the Mail Contract with the Imperial Government the Transatlantic Mail Steamers of the Royal Mail Steam Packet Company are despatched from Southampton to the West Indies every alternate Wednesday, going direct to Barbados, whence branch steamers proceed as under:—

One every two weeks from Barbados to Demerara direct.

One every two weeks from Barbados to St. Vincent, Grenada, Trinidad and Tobago; extending the voyage to La Guayra once in four weeks.

One every two weeks from Barbados to St. Lucia, Martinique, Dominica, Guadeloupe, Montserrat, Antigua, Nevis, St. Kitts and St. Thomas.

The Transatlantic Mail Steamers proceed from Barbados to Trinidad, Jamaica and Colon; going on thence to Savanilla, Carthagena and Port Limon, the latter port being called at first.

The homeward routes are the same as the outward, except that the Transatlantic Mail Steamers return to Plymouth, thence proceeding to Southampton (calling at Cherbourg when there are passengers for France).

The transatlantic steamers proceed from Barbados (where they are due on the 2nd Monday after leaving Southampton) to Trinidad thence to Jamaica, where they are due on the following Friday at noon. The homeward steamers leave Kingston on every alternate Tuesday at noon and are due at Plymouth on every alternate Wednesday at 9 p.m.

The transatlantic steamers proceed from Jamaica to Colon at 2 p.m. on the Saturday after their arrival from Barbados. The return steamer is due at Kingston on the Monday preceding the day fixed for the departure of the homeward steamer from Jamaica.

A cargo steamer leaves London on Wednesday every four weeks for the West Indies calling at Plymouth and proceeding thence direct to Trinidad, Grenada, St. Lucia, Jamaica. Returning via Curaçoa, Porto Cabello, La Guayra, Trinidad, Grenada, St. Lucia and proceeding thence direct to Havre and London. This is subject to alteration.

In addition to the above, there are local services round the Islands of Jamaica, Grenada, St. Lucia, Trinidad and Tobago.

Passenger rates between Kingston, Jamaica, and Southampton, Single and Return, as may be arranged on application at the Company's Offices.

Children : one under 3 years free, 3 years and under 8 quarter fare, 8 years and under 12 half fare. School Tickets 12 years and under 18 for young gentlemen and ladies proceeding to or returning from school at special Return Ticket available for three months or longer by arrangement. Servants (when accompanying their employers) £17 10s. Return Ticket, £26 10s.

Saloon fares between Kingston, Jamaica, and ports as under :—
Antigua, £12 10s.; Barbados, £7; Carthagena, £10 10s.; Colon, £5 5s.; Curaçao, £14 10s.; Demerara, £12 5s.; Dominica, £11 15s.; Grenada, £10 15s.; Grey Town, £10 10s.; Guadeloupe, £12 10s.; La Guayra, £15 5s.; Limon, £9 10s.; Martinique, £11 10s.; Montserrat, £12 10s.; Nevis, £12 10s.; Puerto Cabello, £15 15s.; Savanilla, £10 10s.; St. Kitts, £12 10s.; St. Lucia, £10 10s.; St. Thomas, £12 10s.; St. Vincent, £10 10s.; Tobago, £12 10s.; Trinidad, £5.

Deck fare to Colon by mail steamers £1.2s. 6d.

Return Tickets—(saloon only) a fare and half.

Also same in 1898.

DISTANCES FROM PORT TO PORT TRAVERSED BY TRANSATLANTIC MAIL STEAMERS.

Southampton to Barbados	3,635 miles
Barbados to Trinidad	210 "
Trinidad to Kingston, Jamaica	1,007 "
Jamaica to Colon	550 "

COASTWISE SERVICE ROUND THE ISLAND OF JAMAICA.

S.S. "Arno" sails from Kingston every Tuesday at 7 a.m., going alternately eastward and westward round the Island calling at ports as under, taking freight and deck passengers, returning to Kingston on the Saturday following.

List of Outports Agents.

Morant Bay	Messrs. Marchalleck & Co.	Rio Bueno	T. M. dePass
Port Morant	United Fruit Co.	Falmouth	T. M. dePass
Port Antonio	A. A. Brown	Montego Bay	Saml. Hart
Annotto Bay	J. G. Cohen	Lucea	L. Sanftleben & Sons
Port Maria	J. W. Dyer	Sav.-la-Mar	Leyden & Co.
St. Ann's Bay	J. J. Lyon & Co.	Black River	C. M. Farquharson & Co.
Dry Harbour	J. H. Levy	Alligator Pond	S. A. Shaw.

Ocho Rios—H. W. Weyrauch & Co.

The s.s. "Arno" has first class accommodation for a limited number of passengers and the fare is 10s. for the first port and 4s. additional for every port after.

Deck rates from port to port 4s. for the first port and 1s. for every port after.

Particulars of rates of freight and all information obtainable of any of the Agents or at the offices of the Company, 8 Port Royal Street, Kingston.

IMPERIAL DIRECT WEST INDIA MAIL SERVICE.**FAST MAIL, PASSENGER & FRUIT SERVICE—BETWEEN BRISTOL AND KINGSTON.**

Fortnightly sailings each way.

Passenger fares, single	£18 to £25
“ Return	£32 to £40
Children, 3, and under 8 years	£5 5s.
“ 8, and under 15 “	£8.

Managers—Messrs. Elder, Dempster & Co.,**African House, Liverpool****Fruit Department do.****9 Bow St., London****Freight & Passenger Department do.****Canada House, Bristol****Freight & Passenger Department do.****4, St. Mary Axe, London.****General Agent, Jamaica****E. A. H. Haggart, Kingston.**

The Steamers of this line are timed to leave Bristol for Jamaica every alternate Saturday. They arrive in Jamaica every alternate Friday. The steamers leave Jamaica every alternate Thursday. Voyage occupies about 12 days.

COMPANY'S FLEET.**S.S. Port Royal****S.S. Port Morant****S.S. Port Antonio****S.S. Port Maria.****COASTWISE SERVICE.**

The S.S. "Delta" of the Imperial Direct W. I. Line, began a Coastwise Service on 20th February, 1901, she leaves Kingston every Tuesday, calling at outports.

ELDERS AND FYFFES SHIPPING, LIMITED.**Owners—Elders and Fyffes, Ltd., 9 Bow St., London.****Managers—W. A. Angove & Co., 30 Cross St., Manchester.****E. A. H. Haggart, General Agent, Jamaica.**

Regular sailings between Manchester and Jamaica every fortnight.

Steamers of this Line leave Manchester every alternate Saturday, and sail from Jamaica every alternate Friday direct for Manchester.

Only fruit and passengers are carried.

LEYLAND LINE OF STEAMERS (FREDERICK LEYLAND & CO. (1900) LIMITED).**WEST INDIA AND PACIFIC BRANCH.****Head Office, 27 and 29 James St., Liverpool.****Wm. Martin, General Manager.****Arnold L. Malabre & Co., Agents in Kingston.****COMPANY'S FLEET.**

American	-	8,195 tons.	Mexican	-	4,201 tons.
European	-	8,195 "	Louisianian	-	3,642 "
Colonian	-	6,600 "	Nicaraguan	-	3,642 "
Colombian	-	5,613 "	Darien	-	3,362 "
Antillean	-	5,608 "	William Cliff	-	3,352 "
Tampican	-	4,833 "	Floridian	-	3,257 "
Barbadian	-	4,501 "	Texan	-	3,257 "
Jamaican	-	4,501 "	Costa Rican	-	3,251 "
Ouban	-	4,201 "	Yuacatan	-	2,816 "

The Company's steamers are despatched punctually from Liverpool on the following routes, unless prevented by any unforeseen occurrence:—

To Barbados, Trinidad, La Guayra, Puerto Cabello, Curaçoa, Savanilla, Carthage, and New Orleans, sailing on *Saturdays*, and calling at Santa Martha at fixed dates.

To Kingston, via St. Thomas and Colon (average time from Liverpool 20 days) thence to Vera Cruz, Tampico, Progresso and New Orleans, sailing every alternate Thursday.

SALOON FARES TO THE ABOVE PORTS.

To Barbados, Trinidad, St. Thomas and Kingston, £20; to La Guayra, Puerto Cabello, Curaçoa, Santa Martha and Savanilla, £22; to Carthage and Colon,

£22; to Progreso, Vera Cruz and Tampico, £25; to New Orleans, via St. Thomas and Kingston, £20; to New Orleans, via Mexico or Colon, £25; from New Orleans to Liverpool direct, £20.

A deposit of £5 is required to secure a berth, the balance to be paid before embarkation. A Stewardess carried.

SALOON FARES FROM			
Jamaica to Liverpool, via New Orleans	...	£25	
" to Vera Cruz	...	8	
" to Tampico	...	9	
" to Progreso	...	10	
" to New Orleans via Mexico	...	11 5s.	

THE HAMBURG-AMERICAN LINE.

(Atlas Line Service.)

THE Atlas Steamship Company was transferred to the Hamburg-American Line on 13th May, 1901.

PASSENGER SERVICE KINGSTON TO NEW YORK.—A steamer leaves Kingston for New York fortnightly taking mails and passengers.

FREIGHT SERVICE TO NEW YORK.—A steamer leaves Kingston fortnightly taking cargo.

SERVICE NEW YORK TO KINGSTON.—A steamer leaves New York every week on Saturday for Kingston direct.

A steamer leaves New York for Hayti fortnightly, and calls at Ports in north Hayti en route to Colombia.

A steamer leaves Kingston every Saturday for Savanilla, Carthagena & Port Limon, calling at Grey Town, Nicaragua, every other week.

Cargo for the United Kingdom and the Continent is carried by this Company on through Bills of Lading.

The Hamburg-American Line, Hamburg and New York, Managers.

Messrs. Leech, Harrison & Forwood, General Agents, Liverpool.

Messrs. Forwood Brothers, Agents, London.

Messrs. Pim, Forwood & Kellock, General Agents, New York.

W. Peploe Forwood, General Agent, Jamaica.

COMPANY'S FLEET.			
Alleghany	- 2,500 tons.	Valencia	- 2,193 tons.
Altai	- 2,400 "	Athos	- 2,000 "
Alene	- 2,250 "	Alps	- 1,800 "
Adirondack	- 2,200 "		

The larger ships of the Company are lighted with electric light and are specially adapted for the comfort of passengers in warm climate.

The cargo ships are fitted with electric fans by which the temperature of the holds is regulated for the safe carriage of perishable cargo.

PASSENGERS' FARES.

To New York—

Adults . \$40 or £8 6 8 Servants . Two-thirds Cabin fare.

Children under 12 years half fare. Return ticket for adults only £15 12 6

Through tickets issued via New York to Liverpool, Southampton, Glasgow.

One infant under 3 years—FREE. Servants, two-thirds cabin fare. Passages for servants are not issued for ports beyond New York. Return tickets available for 12 months.

Through tickets are available to proceed from New York by any of the following lines of steamship:—

To Liverpool—By the White Star or Cunard Lines.

To Glasgow—By the Anchor Line.

To London, Hamburg and Cherbourg—By the Hamburg-American Line Express Steamers.

UNITED FRUIT COMPANY.

(Successors to the Boston Fruit Company.)

THEIR fleet during the busy season, say from March 1st to October 1st, consists of twenty-six 26 steamships, six each for Boston, New York, Philadelphia, and Baltimore, and two for Charleston.

Included in these, are the fine passenger ships "Admiral Dewey," "Farragut," "Schley," and "Sampson";—all for Boston from March to October—from October to March two of them run on the Philadelphia route.

The "Launeburg," "Paloma," "Buckman" and "Watson" on the New York route; "Barnstable" and "Brookline" on the Baltimore route.

These ships make the passage to their respective ports in from four days five hours to four days fifteen hours; are furnished with electric light and other facilities, and are the finest and fastest ships doing business in these waters. They also carry the United States and Island mails.

J. E. KERR & CO.'S LINE OF STEAMERS.

THE steamers of this line leave New York every Friday, arriving in Kingston on Thursday of each week, sailing finally from Port Maria on the following Tuesday evening for New York. The names are:—

Erica, 1,893 tons Erna, 1,530 tons Frutera, 1,400 tons.

Messrs. Kerr & Co. represent the line at Port Maria, St. Ann's Bay Montego Bay and Falmouth; Lascelles, deMercado & Co. at Kingston; C. M. Farquharson & Co., Black River, and David Brown, Sav.-la-Mar.

HALIFAX AND WEST INDIA STEAMSHIP CO., LTD.

HALIFAX, BERMUDA, TURKS ISLAND AND JAMAICA.

THE Steamship "Beta" is appointed to sail monthly between Halifax and Jamaica, and vice versa, calling at Bermuda and Turks Island.

PASSENGER FARES AS UNDER :

Jamaica to—	First Class.		Second Class.	
	Single.	Return.	Single.	Return.
Halifax . . .	£9 7 6	£16 13 4	£7 5 10	£13 10 10
Bermuda . . .	7 5 0	12 10 0	5 5 0	9 5 0
Turks Island . .	3 10 0	6 10 0	2 0 0	4 0 0

Freight carried to Turks Island, Bermuda and Halifax, also to all points in Canada by rail.

Halifax	Pickford & Black, Managers.
Bermuda	W. T. James, Agent.
Turks Island	W. S. Jones, Agent.
Kingston, Jamaica	E. A. H. Haggart, General Agent.

CUBAN STEAMSHIP COMPANY (LIMITED).

Managers—Ernest Bigland & Co., 7 East India Avenue, London.

Agent in Jamaica—R. S. Gamble, 43 Port Royal Street, Kingston.

THE COMPANY'S FLEET.

S. S. Cayo Largo	.	.	5,366 tons dead weight
S. S. Cayo Soto	.	.	5,366 " " "
S. S. Cayo Bonito	.	.	5,366 " " "
S. S. Cayo Romano	.	.	4,085 " " "
S. S. Cayo Mono	.	.	4,057 " " "
S. S. Cayo Blanco	.	.	4,055 " " "

These steamers leave London for Kingston, Jamaica, once a month, and return to London via New Orleans. They are specially adapted for conveyance of cargo, but have also good accommodation for a limited number of passengers.

UNDERWRITERS AGENTS.

The following Underwriters are represented in Jamaica :—

Lloyds, London	}	C. Reid Campbell
Board of Underwriters of Liverpool		
Board of Underwriters, New York, Hon. Charles J. Ward, C.M.G.		
Board of Underwriters of Philadelphia.		
National Board of Marine Underwriters, New York (vacant).		
Comité des Assureurs Maritimes of Havre, Paris & Marseilles, George & Branday.		
Italia Societa d'Assicurazioni Marittime Fluviali e Terrestri, Genoa, George & Branday.		
Société Anonyme d'Assurances Franco Hongroise, Budapest.		
Austrian-Hungarian Veritas.		

Lloyds' Agents at Outports.

Savanna-la Mar and Black River—Frank Bastian, Sub-Agent.
 Montego Bay and Falmouth—J. E. Kerr & Co., Sub-Agents.
 St. Ann's Bay—R. W. Harris, Sub-Agent.
 Annotto Bay—Turnbull & Co.
 Port Antonio—D. S. Gideon, Sub-Agent.
 Morant Bay—Turnbull & Co.,

THE MARINE BOARD.

The Marine Board constituted by Law 17 of 1896, takes the place of the several Pilotage and Harbour Boards established under Laws 36 of 1873 and 21 of 1891, the Boards and the Pilotage and Harbour Districts under those Laws being now abolished.

The Marine Board have all the powers and authority formerly vested in the Pilotage and Harbour Boards, as well as the superintendence and control of all lights and beacon other than light houses.

They have power to make enquiry as to shipwrecks and other casualties affecting ships, and into charges of incompetency or misconduct on the part of masters, mates and engineers of ships and to summon such witnesses for the purpose as they may think fit.

They have power to order the survey of any ship if they have reason to believe that she is in any way defective, and to detain her if they think such a course necessary.

They can examine and grant certificates to ships engaged in the coasting trade, and can examine persons applying to be masters, mates, or engineers of coasting trading ships.

The Board also have the duty of examining persons applying for Pilot Licenses.

The present members of the Board are :—

Commodore Riddel, R.N., President.

Hon. H.R. Pipon Schooles, Attorney General.

A. W. Hitchins, Esq., Collector of Customs and Shipping Master, Kingston.

W. P. Forwood, Esq.

T. Constantine, Esq.

with Mr. W. E. M. Drummond as Clerk of the Board.

The following are the fees now payable by Pilots for examination and license (Law 21 of 1891) :—

	£	s.	d.
For each examination under Section 12	—	3	0
For each examination under Section 13	—	0	15
For every Pilot's original license for one Port	—	10	0
For every additional Port	—	2	10
For each renewal of license for one Port	—	1	0
For every additional Port	—	0	5

The fees payable to Pilots are as follows (Law 21 of 1891) :—

For First Class Ports.

	Inward.			Outward.		
	£	s.	d.	£	s.	d.
Between beyond the prescribed distance and Kingston, not exceeding seven feet	—	2	5	0	1	8
For each additional foot and part of a foot	—	0	6	0	0	4
Between beyond the prescribed distance and Port Royal, not exceeding seven feet	—	1	7	0	0	17
For every additional foot and part of a foot	—	0	3	6	0	2
Between within the prescribed distance and Kingston or Port Royal, one-half of the above fees respectively	—	—	—	—	—	—
(The prescribed distance is between Cow Bay Point to the east and Wreck Reef to the south) —	—	—	—	—	—	—
Between Kingston and Port Royal, not exceeding seven feet	0	18	0	0	10	6
For every additional foot and part of a foot	0	2	6	0	1	6
Into or out of Old Harbour, Salt River, Sav.-la-Mar, Falmouth, not exceeding seven feet	—	2	5	0	1	8
For each additional foot and part of a foot	—	0	6	0	0	6

For Second Class Ports.

Not exceeding seven feet	—	1	10	0	1	5	0
For every additional foot or part of a foot	—	0	4	0	0	2	0

The second class ports are :—

Port Morant	Montego Bay	Oracabessa
Morant Bay	Rio Bueno	Port Maria
Alligator Pond	Dry Harbour	Annotto Bay
Black River	St. Ann's Bay	Port Antonio
Lucea	Ocho Rios	Manchioneal

The following are the names of Pilots and the several Ports for which they are licensed.

W. Long, Kingston, Port Morant, Morant Bay, Salt River, Carlisle Bay

John Freeman, Kingston

William Taylor, Kingston

J. A. Duncan, Kingston

Thomas McKoy, Kingston, Old Harbour, Salt River

W. G. Burton, Kingston, Morant Bay, Port Morant, Old Harbour, Salt River, Savanna-la-Mar, Black River, Alligator Pond, Montego Bay, Lucea, Falmouth, Rio Bueno, Dry Harbour, St. Ann's Bay, Ocho Rios, Manchioneal, Port Antonio, Annotto Bay, Port Maria, Oracabessa

John Bryan, Kingston

J. H. Bennett, Kingston, Morant Bay, Port Morant, Oracabessa, Port Maria, Annotto Bay, Port Antonio, Manchioneal, Falmouth, Rio Bueno, Dry Harbour, St. Ann's Bay, Ocho Rios

J. Halford, Morant Bay, Port Morant, Montego Bay, Lucea, Rio Bueno, Dry Harbour, St. Ann's Bay, Ocho Rios, Oracabessa, Port Maria, Annotto Bay, Port Antonio, Manchioneal

A. H. K. Jones, Kingston, Morant Bay, Port Morant, Montego Bay, Lucea, Dry Harbour, St. Ann's Bay, Ocho Rios, Oracabessa, Port Maria, Annotto Bay, Port Antonio, Manchioneal, Rio Bueno

J. S. Legoe, Kingston, Morant Bay, Port Morant, Salt River, Old Harbour, Savanna-la-Mar, Black River, Alligator Pond, Montego Bay, Lucea, Green Island, Falmouth, Rio Bueno, Dry Harbour, St. Ann's Bay, Ocho Rios, Oracabessa, Port Maria, Annotto Bay, Port Antonio

W. Owen, Kingston, Port Morant, Morant Bay, Salt River, Carlisle Bay

O. M. Jensen, Kingston, Savanna-la-Mar, Black River, Montego Bay, Lucea, Morant Bay, Port Morant, Port Antonio, Port Maria, St. Ann's Bay, Annotto Bay, Dry Harbour, Falmouth, Alligator Pond, Old Harbour, Oracabessa, Salt River, Manchioneal, Rio Bueno

T. Taraldsen, Kingston, Morant Bay, Port Morant

John William Morris, Kingston

H. Lowe, Kingston

W. C. Howell, Kingston, Port Morant, Morant Bay, Old Harbour, Salt River, Savanna-la-Mar, Black River, Montego Bay, Lucea, St. Ann's Bay, Ocho Rios, Port Maria, Annotto Bay, Port Antonio, Manchioneal, Oracabessa, Dry Harbour, Rio Bueno, Falmouth

George Jennings, Old Harbour, including Long's Wharf, Salt River

J. Boor, Morant Bay, Port Morant, Kingston, Old Harbour, Salt River, Montego Bay, Lucea, Falmouth, Rio Bueno, Dry Harbour, St. Ann's Bay, Ocho Rios, Oracabessa, Port Maria, Annotto Bay, Port Antonio, Black River, Savanna-la-Mar

Edmund Cox, Savanna-la-Mar, Black River

John Williams, Savanna-la-Mar

Joseph Brown, Black River

Charles Davis, Black River

Uriah Davis, Black River

Richard Milbourne, Montego Bay, Lucea

J. A. Chambers, Montego Bay, Lucea

Robert Walker, Montego Bay, Lucea, St. Ann's Bay, Rio Bueno, Falmouth, Dry Harbour, Ocho Rios

E. Dalrymple, Montego Bay, Lucea

James Whitter, Black River

J. A. Soas, Montego Bay, Lucea

Alex. Patterson, Montego Bay, Lucea, Falmouth, Port Maria

G. B. Franklin, Falmouth, St. Ann's Bay, Montego Bay, Lucea

Richard A. Brown, Port Antonio, Manchioneal, Port Maria, Oracabessa, Annotto Bay

Edward Brown, Ocho Rios, St. Ann's Bay, Dry Harbour

G. B. Bolton, Manchioneal, Port Antonio, Annotto Bay, Port Maria, Oracabessa, St. Ann's Bay

John Samuel Neilson, Kingston, Annotto Bay, Port Maria, Oracabessa, Morant Bay

W. H. Manning, Oracabessa, Annotto Bay, Port Maria, Port Antonio, Manchioneal, Morant Bay, Port Morant, St. Ann's Bay, Rio Bueno, Montego Bay, Lucea

H. J. McCrae, St. Ann's Bay, Oracabessa, Port Maria, Montego Bay, Annotto Bay

Thomas Dowle, Kingston

Joseph Parodie, Annotto Bay, Port Maria, Oracabessa

Joseph S. Rankin, Kingston

Charles Peak Langmaid, Kingston, Morant Bay, Port Morant, Port Antonio, Annotto Bay, Port Maria, St. Ann's Bay, Falmouth, Montego Bay, Lucea, Savanna-la-Mar, Black River, Alligator Pond, Dry Harbour, Rio Bueno

• Joseph Israel, Old Harbour, Salt River, Ole Martin Lund, Kingston, Oracabessa, Ocho Rios, Montego Bay, Lucea

H. W. Hunt, Kingston

J. C. Kirkby, Kingston

E. C. Hauck, Kingston, Montego Bay, Black River, Lucea, Rio Bueno, St. Ann's Bay, Savanna-la-Mar, Oracabessa, Port Maria

NAMES OF PILOTS, *contd.*

W. F. Bodden, Port Antonio, Annotto Bay,
Port Maria, Oracabessa, St. Ann's
Bay

F. T. Panton, Port Antonio, Annotto Bay,
Port Maria, Oracabessa, St. Ann's Bay

W. N. Davis, Kingston, Port Antonio

Harald Hammett Neale, Kingston, Mo-
rant Bay, Port Morant, Port Antonio,

Annotto Bay, Port Maria, St. Ann's
Bay, Rio Bueno, Montego Bay, Lucea

J. C. Watson, Kingston, Morant Bay, Port
Morant, Manchioneal, Port Antonio,
Annotto Bay, Port Maria, Ocho Rios,
Oracabessa, St. Ann's Bay, Dry Har-
bour, Rio Bueno, Falmouth, Montego
Bay, Lucea, Savanna-la-Mar, Black
River, Alligator Pond, Salt River, Old
Harbour

HARBOURS AND HARBOUR MASTERS.

LAW 36 of 1873 effected the consolidation of all the then existing enactments relating to Harbours, a proceeding which was much required as a matter of convenience as those enactments extended over nearly two hundred years, namely, from the year 1681 to the year 1872. This law provides *inter alia* for the constitution of Harbours by the Governor in Privy Council, for the appointment of Harbour Masters and their removal from office; for the removal of wrecks and other obstructions in Harbours; for the preservation, repair and renewal of buoys, &c. Under section 6 of Law 17 of 1896 Harbour Masters are placed under the control and Superintendence and direction of the Marine Board by that Law created. Under the Law of 1873 the Harbour Masters' fees were assessed on the draught of water of vessels, and as in many cases difficulties arose in reference to the ascertainment of the proper draught the Legislature deemed it expedient to calculate the fees on registered tonnage, and to this end passed Law 24 of 1889. The following table gives the fees now payable:—

Harbour.	Registered Tonnage.	Vessels trading between the Tropics.			All other Vessels except Coasting Vessels.			Coasting Vessels.
		£	s.	d.	£	s.	d.	£ s. d.
Kingston	Under 70 tons	0	7	6	0	15	0	-
	70 tons and over but under 160 tons	0	10	0	1	0	0	-
	160 tons and over but under 350	0	15	0	1	10	0	-
	350 tons and over but under 850	0	17	6	1	15	0	-
	850 tons and upwards	1	0	0	2	0	0	-
All other harbours	Under 160 tons	0	5	0	0	10	0	-
	160 tons and upwards	0	10	0	1	0	0	-
Kingston harbour	Not exceeding per quarter	-	-	-	-	-	-	0 8 0
All other harbours	Not exceeding per quarter	-	-	-	-	-	-	0 1 0

KINGSTON HARBOUR.

Under the provisions of Law 13 of 1892, vessels entering any Harbour for the purpose of calling for orders only, are exempt from Fees provided they do not take in or discharge cargo or ballast, and do not take on board or land Passengers, and do not come into any Harbour further than the place where they are boarded by the Health Officer.

Vessels proceed from Port Royal to Kingston by a channel varying from 6 to 9 fathoms in depth, which in the narrowest part is a little over a cable in width, the channel throughout to the anchorage off Kingston being well buoyed and staked.

Fort Augusta light is essentially a harbour light. It may be thus described: It is 37 feet above High Water—with white and red fixed lights—white light showing to the South, down South Channel; red light to the East, up the Harbour. It is on a White Iron Tripod Beacon, square white lantern with pyramidal roof, surmounted by a large "A" painted black, facing South down the South Channel—Latitude 17° 58' N. Longitude 76° 52' W.

Off Kingston there is good holding ground anchoring in from 5 to 10 fathoms off the town; the majority of vessels lay alongside the different wharves to discharge or take in cargo, with their heads to the eastward, the depth of water ranging from 12 to 24 feet.

Coals and provisions can be readily obtained in Kingston at reasonable market prices and water for shipping is charged by the Water Company at the following rates, viz. :—

From 70 tons to 150 tons .	£0 12 0	From 701 tons to 1,000 tons .	£3 12 0
" 151 " 250 " .	1 4 0	" 1,001 " 1,400 " .	4 4 0
" 251 " 350 " .	1 16 0	" 1,401 " 2,000 " .	4 16 0
" 351 " 500 " .	2 8 3	" 2,001 " 3,000 " .	6 8 0
" 501 " 700 " .	3 0 0	" 3,001 " and upwards .	6 0 0

Foreign men-of-war anchoring off Kingston usually obtain their water by tanks on application to the Senior Naval Officer at Port Royal.

Yachts are exempt from paying harbour fees, and have the same facility generally allowed by the Imperial Authorities at Port Royal for obtaining water.

Telegraph ships are also exempt from harbour fees and dues.

Ballast is obtained through the Authorities at the General Penitentiary from the Quarry at Rock Fort. It is put on board vessels by convict labour, at a charge at the Quarry Wharf of 2/ a ton, and at Kingston of 3/6 a ton.

ESTABLISHMENT OF HARBOUR MASTERS.

Office.	Name of Holder.	Salary.	Other Emolument.	Date of Appointment.
Kingston	T. C. D. Thompson, R.N.	£500 0 0	...	Nov., '93
Morant Bay	J. A. Marshall	20 0 0	...	Sep., '99
Port Morant	W. M. Robertson	15 0 0	...	Nov., '98
Port Antonio	W. B. Isaacs	25 0 0	...	Feb., 1902
Annotto Bay	D. M. Robertson	20 0 0	...	Jan., 1901
Port Maria	E. A. Savage	20 0 0	...	Jan., 1901
Ocho Rios	J. Addison	6 0 0	...	Aug., 1903
St. Ann's Bay	J. Addison	20 0 0	...	Dec., '94
Falmouth	E. Wilson	15 0 0	...	Feb., 1901
Montego Bay	H. G. B. Murray	12 0 0
Lucea	L. A. Rattigan	12 0 0	...	June, '96
Green Island	M. H. Hogle	15 0 0	...	Jan., 1901
Savanna-la-Mar	J. A. S. Monaghan	12 0 0	...	Mar., '98
Gravesend, Black River	G. A. Millingen	2 0 0	...	Sep., 1902
Alligator Pond	J. W. Gayner	6 0 0	...	Dec., 1901
Dry Harbour	A. J. Rogers	6 0 0	...	June, '95
Milk River and Carlisle Bay	A. J. Rogers	6 0 0	...	April, '97
Salt River	D. G. Archer	6 0 0	...	Mar., 1901
Old Harbour	J. W. Gayner	6 0 0	...	June, 1900
Rio Bueno	F. A. D. Eves	6 0 0	...	July, 1902
Manchioneal				

RECEIVERS OF WRECK.

UNDER the 4th section of Law 14 of 1875, A Law relating to Wrecks, Casualties to Ships and Salvage, which was passed in consequence of the old Act, 53 Geo. III, cap. 25, having been found insufficient to protect the interests of ship-owners and insurers, and to give adequate redress to persons injured by wrecking, the Governor may appoint any Officer of Customs, Revenue Officer or other person to be a Receiver of Wreck in any district, and may fix, and from time to time alter, the limits of the district for which any Receiver is appointed.

The existing districts of Receivers of Wreck and their limits as fixed by the Governor are as follow :—

- (1.) Kingston—Wreck Bay inclusive on the West to Cow Bay inclusive on the East.
- (2.) Morant Bay—Cow Bay Point to Prospect Point.
- (3.) Port Morant—Prospect Point to Southern Bank of Hector's River.
- (4.) Port Antonio—Southern Bank of Hector's River to Eastern Bank of Little Spanish River.
- (5.) Annotto Bay—Eastern Bank of Little Spanish River to Don Christopher's Point.
- (6.) Port Maria—Don Christopher's Point to Eastern Bank of White River.
- (7.) St. Ann's Bay—Eastern Bank of White River to Western Bank of easternmost of the Three Rivers at Pear Tree Bottom.

- (8.) Dry Harbour—Western Bank of the easternmost of the Three Rivers at Pear Tree Bottom to Bengal Point.
- (9.) Falmouth—Bengal Point to Western side of Long Bay.
- (10.) Montego Bay—Western side of Long Bay to Round Hill Bluff.
- (11.) Lucea—Round Hill Bluff to North Negril Point.
- (12.) Savanna-la-Mar—North Negril Point to Whitehouse Point.
- (13.) Black River—Whitehouse Point to Great Pedro Bluff.
- (14.) Alligator Pond—Great Pedro Bluff to Cuckold Point.
- (15.) Milk River—Cuckold Point to Portland Point.
- (16.) Salt River—Portland Point to Spring Point.
- (17.) Old Harbour—Spring Point to Wreck Bay.

The following public officers are Receivers of Wreck for the several districts :—

- | | |
|--------|--|
| No. 1 | District (Kingston)—A. W. Hitchins, Collector of Customs. |
| No. 2 | " (Morant Bay)—J. A. Marshall, Collector of Taxes. |
| No. 3 | " (Port Morant)—W. M. Robertson, Assistant Collector of Taxes. |
| No. 4 | " (Port Antonio)—W. B. Isaacs, Collector of Taxes. |
| No. 5 | " (Annotto Bay)—D. M. Robertson, Assistant Collector of Taxes. |
| No. 6 | " (Port Maria)—E. A. Savage, Collector of Taxes. |
| No. 7 | " (St. Ann's Bay)—J. Addison, Assistant Collector of Taxes. |
| No. 8 | " (Dry Harbour)—J. W. Gayner, Landing Waiter. |
| No. 9 | " (Falmouth)—E. Wilson, Collector of Taxes. |
| No. 10 | " (Montego Bay)—H. G. B. Murray, Assistant Collector of Taxes. |
| No. 11 | " (Lucea)—L. A. Rattigan, Collector of Taxes. |
| No. 12 | " (Savanna-la-Mar)—H. Bogle, Assistant Collector of Taxes. |
| No. 13 | " (Black River)—H. Barned, Assistant Collector of Taxes. |
| No. 14 | " (Alligator Pond)—E. A. Millingen, Landing Waiter. |
| No. 15 | " (Milk River)—A. J. Rogers, Landing Waiter. |
| No. 16 | " (Salt River)—A. J. Rogers, Landing Waiter. |
| No. 17 | " (Old Harbour)—D. Archer, Landing Waiter. |

The duties of the Receivers of Wreck may be briefly classified as follow :—

- (a.) To render assistance in cases of stranded or distressed ships or boats, including the preservation of life and property, and the suppression of plunder, disorder or obstruction;
- (b.) To institute inquiries into wrecks and casualties at sea;
- (c.) To see to the safe custody of wrecked property and the restoration thereof to the owners;
- (d.) To arrange the settlement of salvage claims;
- (e.) To see to the protection of the Customs Revenue in respect of wrecked goods.

The following Table shows the fees payable to Receivers one moiety of which is paid into the Treasury and the other retained by the Receivers for their personal use:—

For every examination on oath instituted by a Receiver with respect to any ship or boat which may be, or may have been, in distress, a fee not exceeding £1 0 0

But so that in no case shall a larger fee than two pounds be charged for examinations taken in respect of the same ship and the same occurrence, whatever may be the number of the deponents.

For every report required to be sent by the Receiver to the Governor, the sum of 0 10 0

For wreck taken by the Receiver into his custody, a per centage of five per cent. upon the value thereof, but in no case shall the whole amount of per centage so payable exceed twenty pounds.

In cases where any services are rendered by a Receiver in respect of any ship or boat in distress not being wreck, or in respect of the cargo or other articles belonging thereto, the following fees, instead of a per centage, that is to say:—

In such ship or boat, with her cargo, equals or exceeds in value six hundred pounds, the sum of two pounds for the first, and the sum of one pound for every subsequent day during which the Receiver is employed on such service; but if such ship or boat with her cargo is less in value than six hundred pounds one moiety of the above mentioned sum.

LIGHT-HOUSES.

THE care and management of all Light-houses are by Law 8 of 1900, vested in the Director of Public Works.

MORANT POINT.—This Light-house is situated at the extreme east end of the island, and carries a revolving white light, elevated 100 feet above high water, which is visible at a distance of 21 miles at sea in clear weather.

The illuminating apparatus was until 1889, on the catoptric principle, consisting of 15 lamps with large reflectors, revolving once in every three minutes, giving a flash every minute.

The above, together with the Light-house tower, which is constructed of iron, was designed by Alexander Douglas, of London, and erected in 1842 by Mr. George Grove, C.E., now Sir George Grove, Mus. Doc., who was sent out for the purpose.

A third order holophotal light, revolving once in eight minutes, and giving a flash every minute, was erected in 1889, in place of the original apparatus.

Mineral oil is the illuminant in this and the other Light-houses in the island, a saving of about eighty per cent. of the former expenditure for cocoanut oil being thereby effected.

PLUMB POINT.—This Light-house stands on the Palisadoes at the entrance to Kingston Harbour; the tower is constructed of stone and iron, and is 70 feet in height. It exhibits a third order dioptric light from a 4 wick burner lamp, arranged to show a red light over one arc and a white light over another. The white light is visible at a distance of about 20 miles in clear weather. The position of the Light-house is in latitude $17^{\circ} 54'$ north, longitude $76^{\circ} 47'$ west.

FOLLY POINT, PORT ANTONIO.—This Light-house was built under the powers of Law 17 of 1886, the mercantile community having guaranteed the Government that the revenue from dues would suffice to meet the cost of maintenance, and the interest and sinking fund on the first cost. The tower is constructed of masonry and is fire-proof throughout. The optical apparatus is dioptric of the fourth order, shewing a red light, visible at 13 miles distance over an arc of 153° , the backward rays being reflected by a dioptric mirror.

NEGRIL POINT.—A Light-house has been erected at South Negril Point at the extreme western end of the island.

The tower is of concrete 66 feet high above ground, and the light is elevated 100 feet above sea level.

The apparatus is a second order dioptric, with a 5 wick burner, occultating, exhibiting the light for $57\frac{1}{2}$ seconds, with periods of $2\frac{1}{2}$ seconds of darkness intervening.

ESTABLISHMENT OF LIGHT-HOUSES.

Office.	Name of Holder.	Salary and other Emolument.	Date of First Appointment Public Service.
		£ s. d.	
<i>Morant Point.</i>			
Superintendent	W. H. Boorman	170 0 0	1st April, '86
Keeper	J. Lowe	70 0 0	19th Dec., '89
<i>Plumb Point.</i>			
Superintendent	A. M. Mould	170 0 0	13th May, '81
First Keeper	R. Napier	70 0 0	13th Feb., '88
Second Keeper	J. Craddock	65 0 0	1st Nov., '98
<i>Folly Point.</i>			
Superintendent	T. J. Fraser	90 0 0	11th April, '88
Keeper	W. Sturgeon	60 0 0	10th Feb., '01
<i>Negril Point.</i>			
Superintendent	J. F. Brownhill	170 0 0	2nd July, '95
Keeper	Charles Durrant	70 0 0	25th June, '96

PART XIII.

ADMINISTRATIVE BODIES, &c.

THE RIO COBRE IRRIGATION CANAL.

THE total length of canals and branches constructed and at present under maintenance is as follows :—

	Miles.	Chains.
Main Canal	5	73
Subsidiary Channels .	0	35
Old Harbour Branch . .	9	28
Subsidiary Channels . .	5	75
Port Henderson Branch .	4	25
Subsidiary Channels . .	2	10½
Cumberland Pen Branch .	4	31
Subsidiary Channels . .	7	60½
Caymanas Branch . .	4	11
Subsidiary Channels . .	2	73
Total	47	21½

These branches can be extended and others constructed whenever required for the further development of the scheme.

The area embraced by the canal and its branches is nearly 50,000 acres. A portion of this cannot be irrigated, as it is broken and hilly ground; but, after making all deductions, including those for roads, gullies, Spanish Town, &c., there remain fully 30,000 acres capable of being irrigated. Nearly one-half of this land is very suitable for irrigation and, with water and proper cultivation, might be made to grow almost any crop, as it is a loamy soil, slightly porous and capable of taking up water without letting it through too rapidly. The remainder is a clay soil which produces, with irrigation, excellent crops of sugar-cane and guinea grass.

During the last few years the cultivation of Bananas under irrigation has been greatly extended in the district, and has been encouraged by the adoption of Rule 6 under which water is supplied without charge for one year to lands not previously irrigated, on the owner or occupier agreeing to take and pay for a similar quantity for the succeeding five years.

The total number of acres now under irrigation is over 10,000, and the total quantity of water regularly supplied is over 11,000 cubic yards per hour in addition to which considerable extra supplies are taken during dry weather under Section (g) of Rule V.

The earnings in 1901-1902 were £6,936 9s. 4d. It is derived from the sale of water for irrigation, for watering stock, for supplying the Spanish Town Water Works, from the sale of fruit, &c., grown on the canal banks, and from the taxes on land and houses laid under Law 39 of 1889. A large number of cocconut and other fruit trees have been planted on the banks.

The natural slope of the ground over which the canal is carried is considerable, and the canal therefore affords a large mill-power. No better field for

the establishment of central factories for the manufacture of sugar could be found. Amongst the crops which can be cultivated with profit are the following : sugar-cane, Liberian coffee, bananas, plantains, cocoa, orange, limes, and the other members of the orange family, cocoanuts, nutmegs, tobacco, Guinea grass, corn, pine-apples, pease, vegetables and various fibrous plants that are likely to be soon recognized as valuable.

The following scale of rates for the supply of water from the canal has been promulgated by the Governor in Privy Council :—

Rule 5.—Payment according to the following scale of rates shall be made by persons taking water from the Canal or Works ; provided that no water except as hereinafter provided shall be supplied for any period less than six months ; and provided also that no water be supplied to any property unless the minimum yearly payment on account of such property, if of 100 acres and upwards in extent, be equal to two shillings per acre on the total area that could be irrigated ; and if the property be of less than 100 acres then to four shillings per acre on the extent that could be irrigated. All contiguous land in the possession of the person applying for water shall be considered as forming one property.

(a) When the water is taken only for purposes other than for irrigation the following rates shall be paid :—

- (1) For supplies of less than ten cubic yards per hour the rate of two pounds per cubic yard per hour per annum.
- (2) For supplies of ten or more cubic yards per hour the rate of one pound per cubic yard per hour per annum.

(b) When the water is taken and used for irrigation the following rates shall be paid :—

- (1) When the quantity of water taken for any one property is under 75 yards per hour the rate of fifteen shillings per cubic yard per hour per annum.
- (2) When the quantity of water taken for any one property is 75 cubic yards per hour the total payment of

100	do.	do.	.	£52	0	0	per annum.
125	do.	do.	.	66	13	4	do.
150	do.	do.	.	81	5	0	do.
200	do.	do.	.	95	0	0	do.
250	do.	do.	.	107	18	4	do.
300	do.	do.	.	120	0	0	do.
350	do.	do.	.	145	16	8	do.
400	do.	do.	.	172	10	0	do.

- (3) When the quantity of water taken for any one property exceeds 300 cubic yards per hour the rate of eleven shillings and sixpence per cubic yard per hour per annum.

(c) Or, with the consent of the Director of Public Works, water may, by special agreement, be delivered at a rate to be fixed by him not to be less than thirty shillings per acre for each acre irrigated.

(d) For permission, at the option of the Director of Public Works, to take water at bridges or other places for domestic use only, the rate of five shillings per annum shall be paid, unless a water cart is used, in which case the rate shall be ten shillings per annum for each person.

(e) Special prices and terms may be made by the Director of Public Works in case of large supplies of water of 500 cubic yards an hour and upwards, and also for water for driving machinery or for other special purposes.

(f) When water is taken for irrigation, arrangements may be made, at the option of the Director of Public Works, for giving an accumulated supply at certain fixed periods in lieu of a constant supply ; also for varying the points of delivery.

Attached to Markets.

Joseph Feurtado, Superintendent, £200 per annum.	
E. Morand, Clerk, £150	"
T. Demetrius, Clerk, £100	"
W. Wightman, Asst. Clerk, £90	"

Attached to Slaughter-House.

R. Brown, Superintendent, £120.

Commissioners.

The Hon. Director of Public Works	R. S. Haughton, Esq.
" " Supt. Med. Officer	Dr. G. C. Henderson
" " Custos of Kingston	Simon Soutar, Esq.
" " Custos of St. Andrew	J. L. Ashenheim, Esq.
His Honour the Mayor of Kingston	Herman Stern, Esq.
The Chairman of the Parochial Board of St. Andrew.	

KINGSTON GAS WORKS.

THE subject of lighting Kingston with gas seems to have been first mooted in 1866 when the late Mr. S. C. Burke agitated the question. Nothing, however, was done in the matter till 1870, when Mr. W. Climie applied to the Governor, Sir J. P. Grant, on behalf of some capitalists in England for a concession to erect gas works for the supply of the city, such concession to extend over a period of thirty years. The further terms proposed were : that the maximum price should be 18/ per 1,000 cubic feet ; that the gas should be used for lighting the streets and all public buildings ; and that all imported materials should be duty free. These terms did not prove acceptable to Sir J. P. Grant, who considered that such a concession would place it beyond the power of the inhabitants of Kingston to obtain gas on what he thought reasonable, or anything approaching reasonable terms. The same answer was returned to Mr. T. L. Harvey who applied in 1871 for a similar concession ; the Governor remarking that if gas was to be provided he would recommend that the provision be made for establishing Government gas works, thereby avoiding all the very serious objections to long monopolies to private parties.

On Sir J. P. Grant referring the proposal to establish Government gas works to the Kingston Municipal Board he was met by the very curious objection that the lighting up of the streets would be attended with considerable disadvantage, unless accompanied by a more efficient Police Force, in consequence of the fact that the "unscientific and ignorant depredating class of the community have great fear of darkness, and generally take advantage of the light of the moon for their operations." In other respects the proposal was hailed with satisfaction. The objection, somewhat surprised the Governor, who thereupon called on the Police Authorities for their opinion. Major Prenderville (the Inspector General) showed that of the 74 burglaries and larcenies committed between January 1870 and September 1871, inclusive, only eighteen were committed on dark and partly moonlight nights, which were two hundred and fifty-four in number. The unanimous opinion of the Officers of Police was that street lighting would be a help to the Constabulary and a difficulty in the way of the thief.

Sir J. P. Grant, fortified by these opinions, caused a bill to be passed through the Legislative Council during the Session of 1872, appointing as Gas Commissioners the persons holding for the time being the respective offices of Colonial Secretary, Director of Public Works, Auditor General, Custos of Kingston and Custos of St. Andrew, and empowering them to raise by debentures the sum of £30,000 for the purpose of erecting gas works and working the same.

The works were commenced early in 1875 and completed in 1877, the town being lighted with gas for the first time on the 10th May. The works were constructed under the superintendence of Mr. John Stiven. They consist of a retort house containing six beds of retorts, a building containing the exhaust engine and boilers, the

two scrubbers, the station meter, the governor and photometer, the purifying and lime house, the coal shed, and two gas holders capable of holding 30,000 cubic feet each, or about one day's supply. The cost of the works, including the mains and 610 street lamps for lighting the city, is £37,289 2s. 7d.. The works are situated beyond the railway station and present a good appearance to the railway line, the building being exceptionally massive and well built.

The quantity of gas made in 1900-01 was 14 million cubic feet; the amount of coals carbonized amounting to 1,400 tons of common. The public lights consume about one-half the quantity of gas made, the street lamps being lit on an average 190 hours per month. The number of meters fixed up to the 31st March, 1899, was 283, supplying over 2,000 lights. The average cost of introducing gas into a dwelling house has been 10s. per light. This, of course, is exclusive of the cost of the gasaliers, which vary in value very greatly.

The consumption of gas in different institutions and dwellings has been 6,000,000 cubic ft. per annum. In public lamps 7,000,000 cubic ft. per annum.

The receipts for the year ended the 31st March, 1902, were £7,124 10s. 7d. and the expenditure £5,147 6s. 1d. without the charge of £1,084 18s. 6d. for interest. The prices charged for gas, &c., are as follow :—

For each street lamp, per annum	£5	0	0	} With 1/ discount per 1,000 c. ft. for prompt payment
For gas consumed, per 1,000 feet	0	8	0	
For coke, per ton	1	10	0	
For tar, per gallon	0	0	6	retail.
For slacked lime, per barrel	2	4	3	
For temper lime, per phn.	0	7	3	
For temper lime, per barrel				

The introduction of incandescent gas lighting has effected a marked improvement in illuminating power, with a considerable reduction in consumption and consequent cost of lighting. With a single Wesbach burner and mantle an illumination equal to 100 standard sperm candle can be produced at the cost of one-third of penny per hour, a similar light by means of the ordinary flat flame burner would require 6 No. 5 burners costing 2½d. per hour, while the same illuminating power produced by an electric incandescent lamp, with current at one shilling per unit, would cost 4½d.

The Parade Gardens have recently been effectively lighted by means of eleven self-intensifying incandescent gas lamps giving an aggregate of 3,300 candle power and is a successful example of the latest development of incandescent gas lighting.

KINGSTON AND LIGUANEA WATER WORKS.

THE City of Kingston and plains of Liguanea are supplied with water from two sources, namely, the Hope River and the Wag Water. The town and district were formerly dependent entirely on water supplied by wells and that yielded by a few springs along the harbour. A Company was incorporated about the year 1847 to supply Kingston from a subterranean source supposed to exist near Barbican. Many thousands of pounds were spent in sinking shafts, driving adits and constructing a tunnel to lead the water by gravitation to Halfway-Tree. The scheme proved a total failure, but the Company in 1849 were fortunate enough in being able to purchase from the Duke of Buckingham a portion of the Hope Estate, together with the water rights to four-ninths of the supply in the Hope River. Reservoirs were built at Hope and Montgomery's Corner and a line of 9-inch mains was laid for the supply of the city. These works delivered an indifferent supply of unfiltered water once or twice a day for household purposes. The pressure was so poor that little or no protection was afforded the inhabitants against fire.

In 1871 the Government purchased the rights of the old Company for the sum of £51,200, and immediately set to work to construct new works at a further expenditure of £87,000. These works were completed in 1876 and consist of :—

- 1st. A concrete culvert over three miles in length, from Hope to Cavaliers.
- 2nd. A large settling reservoir, 256 feet long by 160 in breadth and 20 in depth, capable of containing 2½ million gallons.
- 3rd. Two filter beds, each 200 feet long by 100 broad by 7 feet in depth. They contain the necessary filtering materials, such as small stone, gravel and sand, superposed in layers, and are each capable of filtering 1,500,000 gallons in 24 hours.
- 4th. A pure water tank, 200 feet by 180 and 20 feet in depth, capable of holding 3,000,000 gallons, an average days' supply to the city.

The water for the town supply is drawn from this tank, the bottom of which is 156 feet above the mean sea level, by a 21-inch main and is then distributed over the city by means of 12, 6, 4 and 2-inch cast iron mains measuring in the aggregate some 60 miles.

The suburbs of the town, such as Allman Town, Franklin Town, Torrington, Camperdown, Campbell Town, &c., &c., are supplied with filtered water from the Constant Spring Reservoirs by a new 12-inch main laid in 1899 to the top of Allman Town, branching to the east and west with 7-inch and 6-inch pipes. Filter beds have been built at Hope and at Constant Spring so that all water supplied by the Commissioners is now filtered.

Owing to successive droughts the water supplied by the Hope was found insufficient for the growing needs of Kingston and St. Andrew, and in 1885 the Water Commissioners obtained powers to enable them to obtain the water rights belonging to Constant Spring Estate. These were bought, together with nearly 800 acres of land, for the sum of £8,000. Works for utilizing this additional supply were begun in 1886 and completed in 1887 at a total cost, including the purchase of water rights and land of £19,112.

The Works themselves comprised an arched concrete intake on the bank of the river, the opening being guarded by a stout iron grating. An open culvert conducts the water to the tunnel which is 23 chains in length and varied in size very considerably, being some 6 feet high by 4 feet wide at the north end, but diminishing to the south end to 4½ feet by 3 feet. This tunnel was constructed about a hundred years ago for the supply of Constant Spring Estate and is stated to have cost with the immense masonry dam to the aqueduct, together with the expenses of a lawsuit caused by diverting the water of the river, some £80,000. A new tunnel, circular in form, and 5 ft. in diameter, has been constructed to a grade of 1 in 200 in place of the old one. The water after leaving the tunnel flows in 12-inch pipes to the gutter, where it is joined by a spring that rises on the south side of the range. From the junction the water is conveyed about 40 chains by an open culvert, terminating in a circular catch pit from whence the water is led into two reservoirs, each 200 feet long by 100 feet wide by 16 feet deep. These reservoirs contain 1½ million of gallons each and are constructed of cement concrete, backed by a layer of clay puddle. A 10-inch and a 9-inch main, 3 miles long carry the water to within half a mile of Halfway-Tree, where a junction is effected with the existing system of mains. Branch mains have been laid to supply Swallowfield, Penwood, Molyne, Cassia Park, Grant's Pen and Leader's Lane. The town mains have also been extended along the Spanish Town Road and the Windward Road. In all, upwards of 20 miles of pipes have been laid in connection with these Works, and several tracts of land in St. Andrew are now rendered available as pens for raising and keeping stock that were previously of little value to the owners.

The supply from both sources is on the constant and high pressure system, and water consumed by the town and St. Andrew, amounting, on an average, to about 5,000,000 gallons in 24 hours, is filtered at Cavalier's, Hope and Constant Spring.

The water supplied to Kingston is of excellent quality as shown by the following analyses by Mr. H. H. Cousins, M.A. (Oxon.) F.C.S., Island and Agricultural Chemist:—

	Hope Water.	Constant Spring Water.
	Parts per 100,000.	Parts per 100,000.
Total Solid Matter	25. 88	16. 4
Chlorine	0. 8	0. 6
Nitrogen as free Ammonia	0.0014	0.0016
Do. as Albuminoid Ammonia	0.0012	0.0014
Do. as Nitrates	Nil	Nil
Do. as Nitrites	Nil	Nil
Oxygen to combust Organic Matter	0. 016	0. 024
Hardness—Temporary	6. 61	5. 41
Do. Permanent	7. 00	4. 16
Do. Total	13. 61	9. 57

WATER RATES.

When the property shall be under the annual value of £6 (except houses including class 1 in the 1st section of Law 27 of 1869) - 1/6 per month.

When the property shall be of the annual value of £6 and under £10				2/	"	
"	"	10	"	20	3/	"
"	"	20	"	30	4/	"
"	"	30	"	40	4/6	"
"	"	40	"	50	5/6	"
"	"	50	"	60	6/6	"
"	"	60	"	70	8/	"
"	"	70	"	80	10/	"
"	"	80	"	100	12/	"
"	"	100	"	150	14/	"
"	"	150 and upwards		16/	"	"

The limits within which such rates are payable are as follows: From a line beginning at the harbour at the southern end of Paradise Street, running northerly to the Windward Road, then along that road to the eastern boundary of Brown's Town, thence northerly along the eastern boundary of Brown's Town, Pasmore Town and Franklin Town to the northern boundary of the parish of Kingston, as defined by Law 20 of 1867; following that boundary westward as far as the Spanish Town Road; thence south-easterly along the Spanish Town Road to the Kingston Pen Road; thence southerly along the line of the Kingston Pen Road to the harbour; and thence along the shore of the harbour to the point of starting.

The occupier of a property, used for any of the purposes mentioned in the 2nd sub-section of the 6th section of Law 18 of 1875, pays in addition to the prescribed rate such sum as the Commissioners may in each case specially declare.

The occupier of a property not used as a residence, nor for any of the purposes last referred to, pays a sum equal to one-third of the prescribed rate.

The quantity of water to which each ratepayer is entitled under the 9th section of Law 1 of 1875 is as follows:—

1/6 per month	.	100 gallons a day.	6/6 per month	.	400 gallons a day
2/	"	150 "	8/	"	500 "
3/	"	200 "	10/	"	600 "
4/	"	250 "	12/	"	"
4/6	"	300 "	14/	"	1,000 "
5/6	"	350 "	16/	"	"
			Stores	"	250 "

Scales shewing the additional sums to be paid under section 10 of Law 18 of 1875 by ratepayers requiring an extra supply of water for purposes not comprehended in the 2nd sub-section of section 6 :—

For a bath exceeding 200 gallons in capacity, 1s. 3d. per month for every 100 gallons of capacity or fraction of 100 gallons above 200, or such other payment as may be in any case specially agreed to by the Commissioners.

For a garden exceeding 600 square yards in area, 1s. per month for every 200 square yards or fraction of 200 square yards above 600 square yards, or such other payment as may be in any case specially agreed to by the Commissioners.

For every fountain or stand pipe 2s. a month; provided that no ratepayer shall be required to pay for a fountain or stand pipe in a garden as well as for excess of area of a garden; but if a fountain or stand pipe be provided in a garden exceeding 600 square yards in area the ratepayer shall be charged, at the rate hereinbefore stated, for either the fountain or stand pipe only, or for the excess of area of the garden only, at the option of the Commissioners.

For extra supplies of water under section 10 of Law 18 of 1875 at the rate of 1s for 1,000 gallons, except as hereinbefore provided for baths of large size, for gardens and for fountains and stand pipes.

The revenue for the financial year 1901-02 was £16,527 4s. 3d. and the expenditure £6,396 7s. 1d., without the charge of £5,999 14s. 9d., for interest.

MARKETS.

1.—THE VICTORIA AND JUBILEE MARKETS IN KINGSTON.

THE Victoria Market building is a remarkably handsome and very commodious iron structure. It is within a rectangular space which is enclosed by an iron railing on a brick wall, the dimensions of the enclosure being 306 feet north to south and 159 feet east to west. In the centre of each of the four sides are the entrance gates, the principal one being on the western side from King Street; this entrance is by an arched way between two rooms which serve as offices, the whole being surmounted by a clock tower. There is a fountain immediately opposite the main entrance.

The building is supported by 40 cast iron columns fifteen feet in height and octagonal in form, placed at distances forty-five feet apart from north to south and twenty-four feet nine inches from east to west. The space of the roof trusses is forty-five feet and they are placed eight feet three inches apart. The roof covering is of galvanized corrugated iron, the area under cover being 3,837 square yards.

The building is entirely surrounded by a verandah seven feet in width supported by eight columns of the same character as the main columns; the object of the verandah is to give additional protection against rain and the slant rays of the sun.

There are 92 benches to receive the articles exposed for sale; each bench is twenty feet long and four feet wide. They are so arranged as to form lanes twelve feet in width running north and south for the public to circulate in. Between the backs of the ranges of benches a space four feet nine inches in width is set apart for the sellers. These benches are so divided as to give 246 stalls with an aggregate lineal space of 1,840 feet. The benches are of cast iron with slate tops.

The flooring of the market is of Portland cement on a strong bed of concrete, the drains being formed of the same material and covered with perforated cast iron plates. Water is laid on to 20 taps attached to columns, in various parts of the building, which is freely used for keeping the building clean. Sanitary arrangements of the most modern description are provided for the use of the staff, attendants and the public using the markets.

The cost of the market, including the lands purchased, was £22,778.

The public landing place of the city is opposite to the southern gate of the market; it is 105 feet in length and 21 feet in breadth, with wooden flooring and stone steps

leading into the sea; the structure which is very neat, is covered with a light iron roof. The cost of this landing place, with that of an adjacent one for the use of trading boats, &c., was £2,238. This sum includes the cost of building a handsome cut stone quay-wall along the beach and in front of the market 233 feet in length.

The total amount for these structures, £25,016, was raised by a loan, guaranteed by the Government, of £20,000, and an advance of £5,016 from the Public Treasury.

The market was first opened to the public on the 24th May, 1872, when Govr. Sir John Peter Grant named it after Her Most Gracious Majesty "The Victoria Market."

A Public Market called "The Sollas Market" was for over a century held in the upper part of Orange Street. It consisted of an open space, surrounded by a wooden structure, and was devoid of every convenience for those by whom it was frequented. The people, through rain and sunshine, sat huddled together on the ground in the centre space, with no protection from the elements. For some time the Market Commissioners of Kingston contemplated the rebuilding of the Market, but they delayed this necessary undertaking until the hurricane of 1886 blew down the fragile structure and compelled them to take action. A plan was obtained from Mr. G. N. Cox.

Thirty stalls were erected in the new Market and space was provided for a thousand persons. The stalls were covered with well constructed sheds and ten powerful gas lamps were distributed in the building. The total cost was £1,096 3s. 2d.

The Jubilee Market was considerably enlarged in 1894 at a cost of £956.

The market was opened by Sir Henry W. Norman on the 29th June, 1887, as part of the ceremonials in connection with the Jubilee of Her Majesty the Queen and named "The Jubilee Market" in commemoration of the event. His Excellency in naming the market expressed the opinion that the market would in some degree help the prosperity of Kingston and his hope that long before the Jubilee Year of the market Kingston would have so improved that it would require two more markets than those it then possessed.

The revenue of both markets for the financial year 1901-02 was £3,156 18s. 2d., and the expenditure for maintenance, management, &c., £1,884 16s. 0d. without the charge of £546 19s. 3d. for interest.

II.—OTHER MARKETS.

The law affecting market-places throughout the island, other than in Kingston, is Law 9 of 1874, "A Law to make provision for the erection and regulation of markets throughout the island," which consolidated and amended the laws previously in force in the matter.

All markets are placed under the control of the Parochial Boards of the parishes in which they are respectively situated. The income arising from the markets is to be applied to their support and maintenance and any surplus may be applied, with the approval of the Governor, to any local objects for the benefit of the town or of the immediate neighbourhood in which the markets concerned are situated.

This law empowers the Governor to advance money from the Treasury, on the application of the Parochial Board of any parish, for the erection of market buildings, or the repair, improvement or enlargement of existing markets, on receiving such particulars and estimates of the proposed works as he may think fit to call for; such advances are charged on the income of the markets, the net balance on market account each year being applied in discharge or reduction of interest and principal of advances.

The law further gives the Parochial Boards power to acquire lands under the Lands Clauses Law, 1872, and otherwise, for market purposes; to alter, with the concurrence of the Director of Public Works, the public approaches to markets; to appoint and remove Clerks of Markets and other servants; to lease or rent markets or stalls in markets; and to frame rules for the order and government of markets, to be approved by the Governor in Privy Council. The establishment of markets otherwise than in accordance with the law, and the slaughtering of animals except in authorized places, are prohibited by this law, under penalties.

As there was no provision in this law to prevent people from selling at places other than markets, and as it was desirable on many grounds that in places where markets might be established the people should be required to sell in these markets and

so where else within certain limits, the subsequent Law, 5 of 1880, was passed by the Legislative Council to impose a limitation of sale of certain articles in the towns to which the law is made to apply

The several markets throughout the island with the names of the persons in charge are given in the following table:—

Locality of Market.	Name of Clerk or other Officer in Charge.
Kingston—	
Victoria Market	. T. Demetrius
Jubilee Market	. E. Morand
Port Royal	. Henry Wade
St. Andrew—	
Halfway-Tree	. Michael Lennan
St. Catherine—	
Spanish Town	. Nathl. Wilson, Clerk
Linstead	. John Davis, Acting Clerk
Old Harbour	. Isaac Dolphy, Lessee
Portland—	
Musgrave Market, Port Antonio	. Robert Clark, Lessee
Victoria Market, Buff Bay	. William Gladwish, Lessee
St. Mary—	
Port Maria	. Abr. R. DaCosta, Lessee
Annotto Bay	. R. Cherriff
Clarendon—	
Chapelton	. John Thompson
May Pen	. B. E. Simpson
Four Paths	. John Beverly
The Rest	. William Rose
The Alley	. Anthony Williams
Hayes	. Robert Foster
St. Ann—	
St. Ann's Bay	. J. O. Clarke
Claremont	. C. Atterbury
Moneague	. Sam. Rose
Brown's Town	. W. Brown
Ocho Rios	. W. Shaw
Manchester—	
Mandeville	. F. H. Bonitto, Clerk
Porus	. Jos. Levy, Lessee
"	. E. Jacobs, jr., Clerk
Newport	. James Daley, Lessee
Devon	. Jos. DeLeon, Lessee
St. Elizabeth—	
Black River	. Vacant
Malvern	. F. B. Bowen, Clerk
Lacovia	. Adrian Hendriks, Collector
Santa Cruz
Shaws
Mountain Side
Trelawny—	
Falmouth	. F. G. Anderson
St. James—	
Montego Bay	. William Tomlinson, Clerk
Hanover—	
Luca	. Henry Lyon
Green Island	. Joseph Vernon
St. Thomas—	. R. E. Hearne
Westmoreland—	
Sav.-la-Mar

KINGSTON SLAUGHTER HOUSE.

These buildings were erected by the Public Works Department under the provisions of Law 37 of 1872 for the purpose of securing to the inhabitants of Kingston a supply of good and wholesome meat.

The Slaughter House was first opened for use on the 1st day of March, 1876, at which date all private slaughter yards had been dispensed with, the value of them having been paid to the proprietors in accordance with section 24 of the law.

The sum expended in the purchase of land, erection of buildings, cattle pens and wharfand for compensation to the owners of private slaughter yards was £10,795 2s. 7d.

The Revenue for the financial year ended 31st March, 1902, amounted to £1,124 5s. 6d. The expenditure to £526 17s. 11d. without the charge of £400 for interest.

The number of animals, turtle, etc., slaughtered during the period referred to was as follows:—Oxen 4,505, Calves 14, Sheep 1,109, Pigs 517, Turtle 304, = Total, 6,449.

The fees charged for slaughtering are as follows:—

Animal Slaughtered.	If the Slaughter-men and Dressers are provided by the Owner of the animal.	If the Slaughter-men and Dressers are provided by the Commissioners.
Oxen, per head	£0 4 0	£0 5 0
Calves "	0 2 0	0 3 0
Sheep "	0 2 0	0 2 6
Goats "	0 1 0	0 1 6
Pigs over 200 lbs.	0 3 6	0 4 6
Pigs under 200 lbs.	0 3 0	0 3 6
Turtle, each	0 2 0	0 2 6
Disjointing June and other large Fish, each	0 1 0	0 1 6

KINGSTON IMPROVEMENTS.

Law 31, of 1890, provides for the sewerage of Kingston and for the re-construction of the Streets. The Commissioners empowered under the Law to carry out the necessary work, secured the services of Mr. Osbert Chadwick, C.M.G., to prepare a project for the Sewerage Works and to advise the Commissioners during their execution.

The plans prepared by Mr. Chadwick were approved by the Governor in Privy Council on June 3, 1893, and a resident engineer arrived in Jamaica to begin operations in October, 1893.

Mr. Chadwick's project is a system of self-cleansing sewers of the smallest practicable diameter, having ample falls so that there will be no stagnation or deposit even of a temporary character; and in order to reduce the size of the sewers the minimum rain water will be excluded as far as possible.

The intercepting and outfall sewers are of cast iron, and the street sewers and house drains of glazed fire clay pipes.

The intercepting sewer runs along the centre of Harbour Street at a depth of 5 to 20 feet below the surface and will receive the sewage of the whole town and convey it to the pump well at the pumping station near the Gas Works. From the pumping station a cast iron pumping main is laid along Tower Street and the Windward Road, and conveys the sewage to the sea near the mouth of the Hope river.

At the pumping station 3 steam pumps of 20 horse power each are provided. The sewage is received into a pump well which is closed by an air tight deck. It is proposed that the use of water-closets should be introduced gradually.

In the month of March, 1894, work on the intercepting sewer commenced and was completed on September 30th, 1895.

The buildings at the pumping station were completed on 30th October, 1895, and all the pumping machinery erected and ready for working.

The work on the street sewers has been completed, giving a total mileage of about 46 miles, including the corresponding house connections which have been laid to the boundaries of private property.

The work of connecting private premises with the sewers is being rapidly pushed on, and the system is now in working order, 1,710 premises are connected and provided with water-closets.

The improvement of the streets and lanes was taken in hand in November, 1897. About 12 miles have been reconstructed to date. King Street and portions of Harbour and Orange Streets have been paved with vitrified bricks laid on a

foundation of cement concrete; East Street, from Harbour to East Queen Street has been paved with sheet asphalt; Gold Street from Harbour to East Queen Street has been laid in tar macadam; the remainder of the streets reconstructed have been macadamised.

Extensive works for the diversion of storm water have been carried out in connection with the Street Improvements.

THE SPANISH TOWN WATER WORKS.

In 1836, the Marquis of Sligo being Governor, a Company was formed for supplying Spanish Town with water from the Rio Cobre, which was obtained by pumping and was distributed through the town in cast iron pipes. From that year until 1870 the Company continued in operation, but the supply of water distributed was limited and very irregular, entire stoppages of several weeks' duration often occurring from various causes, and the undertaking was financially not a success.

In 1870 the works were purchased by the Government and put in thorough order; the mains were relaid and extended, suitable pumping machinery was erected, and a new masonry service reservoir built to hold 150,000 gallons.

The supply of water under the new arrangement was regular but not continuous, each ratepayer being entitled to water only for a certain number of hours daily, Sundays excepted, when no water was supplied.

In 1877 a bill was passed through the Council (Law 16 of 1877) for providing Spanish Town with a constant supply of water from the Rio Cobre Irrigation Canal by gravitation. The new works were commenced early in 1879 and were sufficiently advanced by August in that year for pumping to be discontinued. The water is taken from the main canal at Hog Hole Pen, about two miles to the north of Spanish Town, and is led into 2 settling reservoirs, formed at that place, having a capacity of three million gallons, equal to about twenty days' supply. From the reservoirs the water is conveyed to Spanish Town in an eight-inch cast iron main. Service pipes are laid on to every house in the town and the supply of water is constant, day and night.

The liability of the Commissioners had been reduced from £7,051 18s. 7d. in 1880, to £1,525 7s. 3d. on March 31st, 1901, when the Works were taken over and the finances merged in the general accounts of the Island.

Within certain limits the water-rate is compulsory under the new system. The prevailing and minimum rate is 1s. 6d. per month, while formerly for an intermittent supply it was 5s. per month.

These Water Works are under the management of the Director of Public Works.

Collector—The Collector of Taxes for St. Catherine—Five per cent. commission.

Superintendent of Works—Mr. C. A. J. Smith, salary £40 per annum.

OLD HARBOUR WATER WORKS.

For many years the want of water was very much felt at Old Harbour and the inhabitants suffered greatly in times of drought. In 1876 the late Hon. L. F. Mac-kinnon, then Custos of St. Catherine, brought the necessity of a water supply to the notice of the Government and the people also petitioned for the construction of water works.

After several projects had been considered and reported on by the Public Works Department it was decided in 1878 that the best available supply was to be obtained from Bower's River, at a point situated five miles to the north of Old Harbour in a deep gorge on Colbeck's Estate. The late Honourable Isaac Levy was most energetic in pushing on the preliminary arrangements and in 1881 the Municipal Board requested that the necessary work should be undertaken by the Director of Public Works, under section 10 of Law 18 of 1881. The Works were accordingly commenced in December, 1881; water was delivered in Old Harbour in February, 1882, and all the householders had service pipes laid on to their premises by the first of April, 1882, from which date they have continued to receive a constant supply, day and night.

The main, from the intake at Bower's River to Old Harbour, a distance of five miles, 12 chains, consists of a double line of four-inch cast iron pipes. The mains in Old Harbour consist of 957 yards of four-inch and 2,024 yards of two-inch cast iron piping. The water has been laid on to 234 houses, all of which have been supplied with separate half-inch galvanized wrought iron service pipes, brass stop-cocks and delivery cocks.

The mains have since been extended to Old Harbour Bay, Church and Bonners Pen District, the water being supplied to the Ratepayers from Tanks. The shipping may be supplied with water from the Old Harbour Bay District on payment of 1s. 6d. for 100 gallons of water. The Church and Bonners Pen District has since been delimited.

The Jamaica Railway and several properties outside the prescribed limits have also been supplied with water. Hydrants for fire purposes are distributed over the town. The intake being 325 feet higher than Old Harbour; water can be thrown many feet above the highest house without the aid of a fire engine. The pressure is more than twice as great as it is in Kingston. The water, which is of excellent quality, is not filtered.

The cost of the works was £3,710 17s. 8d.; they were maintained by the Director of Public Works until the 1st of August, 1882, when they were handed over to the St. Catherine's Municipal Board; they are now managed by the Parochial Board of that parish. The Government has made a further advance of £2,347 2s. 2d. for laying down a new 4 in. auxiliary main and for the construction of a reservoir for the purpose of giving an increased supply of water. It is in contemplation to increase the area of supply.

The following shall be the scale of monthly rates for houses within the limits of the town of Old Harbour, payable monthly in advance :—

Houses under the annual value of £4	.	1/
Houses of the annual value of £4 and under £10	.	2/
" " " " 10 " 15	.	2/6
" " " " 15 " 20	.	3/6
" " " " 20 " 25	.	4/6
" " " " 25 " 30	.	5/6
" " " " 30 " 35	.	6/6
" " " " 35 " 40	.	7/6
" " " " 40 " 50	.	9/
" " " " 50 "	.	10/6

The following is the scale of charges for the Old Harbour Bay District, payable monthly in advance :—

Under the value of £4	.	.	.	1/3
" " 12	.	.	.	1/6
" " 20	.	.	.	1/9
" " 30	.	.	.	2/
" " 40	.	.	.	2/3
" " 50 and over	.	.	.	2/6

LINSTEAD WATER WORKS.

In the month of July, 1885, the Director of Public Works had (through the Hon Colonial Secretary) presented to the Municipal Board of Saint Catherine estimates and plans for a water supply to the village of Linstead, to be either taken from Spring Vale Estate or from the Berkshire Hall Lands, and recommending the Spring Vale supply as being the best and most economical. The Parochial Board, as the successors to the Municipal Board, made overtures to Mr. J. H. McDowell, the owner of Spring Vale, for the water rights for £600; but that gentleman declined to sell.

Of necessity recourse was had to the Berkshire Hall supply, the right to which was purchased from the owner, Mrs. Mitchelin, for the sum of £370. Contracts were then entered into with Messrs. Purdon and Cox for the performance of the work, which cost in the aggregate £6,892 2s. 1½d. inclusive of the £370 above mentioned.

The supply is from two distinct streams, the one called the Berkshire Hall River the other the Cistern Gully, the name Cistern being taken from a peculiarly formed basin in the course of the stream.

The distance traversed in the laying of the mains is, for the 4 inch pipes $2\frac{1}{2}$ miles and for 6 inch pipes 6 miles. The source of the Berkshire Hall stream is 340 feet above Linstead, and that of the Cistern Gully 540 feet. At the present time it is found that the Berkshire Hall stream is more than sufficient to supply Linstead, and the Cistern Gully supply is therefore locked off.

The number of houses supplied at present is about 343, each having $\frac{1}{2}$ -inch galvanized pipe, with stop cock, and the revenue derived is £550 per annum, a sum at present quite inadequate to meet interest and sinking fund on the debt incurred for the purpose of laying the plant; there are several premises within the limits still unprovided with service pipes, a disadvantage which, it is hoped, will soon be remedied. This has since received the attention of the Board.

The works were completed and came into operation in July, 1893, but rates were not collected until March, 1894. Several hydrants are laid in the streets of the town and a valuable supply of water is to be had in case of fire. The area in which the water pipes are laid is about $1\frac{1}{2}$ miles in diameter.

The following is the scale of monthly rates for houses within the limits of the Linstead Water Supply District payable monthly in advance:—

Houses under the annual value of £4 at 1s. 6d. per month.

Houses of the annual value of £4 and under £10						2/6
"	"	"	10	"	15	3/6
"	"	"	15	"	20	4/6
"	"	"	20	"	25	5/
"	"	"	25	"	30	5/6
"	"	"	30	"	40	6/
"	"	"	40	"	50	7/
"	"	"	50	"	60	8/
"	"	"	60	"	70	10/
"	"	"	70	"	80	12/
"	"	"	80 and upwards, at 15s.			

In accordance with Law 19 of 1900 these Water Works were taken over, the Director of Public Works on the 2nd July, 1900, in whom are now vested the care and maintenance of the same.

THE FALMOUTH WATER COMPANY.

THIS Company was established by an Act of Incorporation (40 Geo. III., chap. 29) in 1799 for supplying the Town of Falmouth and the shipping resorting to the port with water from the Martha Brae River.

The subscribed capital of the Company was £12,000 in 400 shares of £30 each. There are extant but 299 of these shares, 101 having been cancelled as forfeited under the statute by the failure of the holders to pay calls.

The water is brought into the town from the Martha Brae River by pipes a distance of about two miles, being raised at the source of supply by a dam and Persian wheel; the works also include a steam engine and force pump, used as auxiliary to the Persian wheel when necessary.

Under its Act of Incorporation the Company levies a rate of 10 per cent. upon the rental (estimated annually by the Parochial Board of Trelawny) of every house in Falmouth, and of 3 $\frac{1}{2}$ d. per ton on every vessel entering the harbour, whether taking water or not, except vessels of war, ships in distress, and droghers of less than 25 tons, an allowance of 10 per cent. is now made to ships paying water rates.*

The affairs of the Company are managed by a President and twelve Directors elected annually. The possession of two shares qualifies for election as a Director.

* A charge of 10s. per trip is now paid by coastal steamers making weekly calls, and on vessels taking fruit only.

DIRECTORS.

Joseph Shore, Esq., President.

R. B. Nunes
Henry Sewell
Chas. A. Nunes
John H. Clark

Miss Emma Carter
R. H. Lindo
Lawrence W. Sharpe
A. L. Delgado, Esqs.

Ether Lindo
E. A. H. Haggart
P. E. Auvray
Sarah Benwick

Treasurer—Mr. Chas. A. Nunes.

Secretary and Collector—Mr. Theodore Mitchell DePass.

Deputy Collector—

Supt. of Works—Mr. S. T. Mowatt.

GENERAL WATER SUPPLY.

THERE are many parts of the Island of Jamaica where there is a deficient supply of water from natural sources, arising not from too small an annual rainfall but from the porous nature of the soil and the geological formation of the underlying rock. A very large proportion of the water that falls from the clouds upon the high lands passes in deep underground channels along the greater part of its course to the sea. Hence in some extensive tracts of country artificial tanks, generally of small size and constructed of masonry, are in necessary use, which in nearly all cases are private property. In other parts of the island, though small ponds are not rare, droughts are frequent; and when they occur, in the absence of all artificial provision for storing water, the results are sometimes extremely distressing. It may be said that whilst persons of means sufficient to provide some sort of water-works for their own domestic wants and for their own cattle or sugar or coffee works are seldom in any part of the island in distress for want of water, the masses have often suffered the greatest distress from this want.

To supply this need as far as possible, the Legislature passed Law 24 of 1873, the scheme of which was to enable the Governor to advance money from the general revenue to the Municipal (now the Parochial) Boards for the purpose of erecting water-works in their parishes, to provide for the re-payment of such advances, to authorise the acquisition of land and the construction of works by the Municipal Boards, and to regulate the management of the works and the supply of water therefrom. The water supply was to be charged for to those who used it, and any deficiency was to be made good from the poor rates of the parish in which the works were situate. Under the subsequent Law of 1881 a compulsory water-rate was leviable in the particular district of a parish benefited by a water supply obtained by advances from general revenue under the provisions of Law 24 of 1873.

Notwithstanding these provisions, but little was done to provide a general water supply and when the drought of 1884-85 occurred considerable privation was experienced in a large portion of the island. The Government thereupon again brought "the necessity of devising plans for the supply or storage of water" to "the earnest attention" of the Parochial Authorities, and Law 8 of 1886 was passed in amendment of the previous enactments. By this law water-rates are made payable in respect of all houses in a district in which a water supply is established under the provisions of the recited laws, and on all horsekind and horned and other stock owned or possessed within such district by any resident therein. Law 29 of 1888, amended by Law 28 of 1889, was passed to meet cases in which the supply of water throughout a district was not uniform.

The assistance of the Government in making advances from general revenue for providing water-works has since been invoked for the districts of Savanna-la-Mar in the parish of Westmoreland, Morant Bay in the parish of St. Thomas, St. Ann's Bay in the parish of St. Ann, Port Antonio in the parish of Portland, Port Maria in the parish of St. Mary, Old Harbour and Linstead in the parish of St. Catherine, Montego Bay in the parish of St. James, and Black River in the parish of St. Elizabeth. Thus the distress hitherto felt by reason of periodical droughts is being ameliorated.

In addition to the foregoing, wells had previously been sunk at the following places for the purpose of affording a supply of water to the public, namely:—Four Paths and Hayes in the parish of Clarendon and Porus in the parish of Manchester. In the last named parish a large supply of water is stored in a basin excavated in

the grounds of the Parochial Hospital of Mandeville, the water being conducted to the basin by a catchment area constructed of cement concrete. There are also storage tanks on the Mandeville Parade.

THE MILK RIVER BATH.

SITUATED on the right and western bank of the Milk River, at the base of a precipitous hill known as the Round Hill, in the south-western corner of the district of Vere in the parish of Clarendon, 12 miles from Clarendon Park Railway Station, 13 miles from the May Pen Railway Station, and two miles south of the Rest Village where there are stores, a market, a Post and Telegraph Office, and about two miles from the sea, is the mineral bath known by the name of the Milk River Bath. The curative powers of the waters of this bath are not surpassed by any mineral bath in the world. Gout, rheumatism, sciatica, lumbago, neuralgia, eczema, and troubles of the liver are the complaints for which the Bath is specially recommended. The waters of this bath are not supplied by the large river whence it derives its name, and on the banks of which it has been built, but from a spring which issues out of the hill the sides of which slope down to within fifty yards of the river's edge.

The land on which this spring is situate was conveyed in 1791 by Jonathan Ludford, Esq., the proprietor, to the Justices of Vere "for the use of the public," and in the following year a law was passed constituting the members of the Council and of the Assembly and the Custos and Magistrates of Vere a Corporation to erect buildings for the accommodation of patients and for the general management of the Institution. On the abolition of the Assembly and the amalgamation of the parishes of Vere and Clarendon the management was by law transferred to the Municipal Board of Clarendon, and has now under Law 16 of 1885 passed to the Parochial Board.

When the land was first conveyed a private subscription was started for the purpose of erecting the necessary buildings, but only a sum of £622 19s. was thus raised, and as this was insufficient to erect bath-rooms and necessary lodging-houses the House of Assembly granted the Directors the sum of £720 for that purpose, besides a sum of £120 for the purchase of more land. No land, however, appears to have been bought till 1830, when the Directors purchased about a quarter of an acre for the purpose of erecting the new lodging-houses. The two principal bath rooms were finished in the year 1794 and opened to the public from that date; but the necessary lodging accommodation appears not to have been thoroughly completed till the year 1804, when the Institution comprised 1 lodging-house, 1 matron's house, 1 hospital, 3 bath rooms and the necessary outhouses. In that year the following notice was inserted in the Kingston and Spanish Town Gazette: "All persons properly recommended by the Custos or any two other Magistrates of any parish in the island as proper objects of the Charity will be received at the Milk River Bath, where lodging and medical attendance will be afforded them. Every other necessary to be furnished by themselves or the parish from whence they come." Between the years 1829 and 1834 two other lodging-houses were erected, grants to the extent of £2,400 having been given by the House of Assembly; and in the year 1838 the Assembly made a further grant of £600 for repairing certain damages done to the buildings by the overflowing of the river after very severe weather. No further alterations or additions of consequence were made till the year 1867, when the matron's house and the hospital had become so dilapidated that they could not be used. The Government then granted the sum of £200 for the erection of a new matron's house, the hospital remaining in a dilapidated state till it was finally washed away by the river in the year 1868.

In June, 1867, the Government withdrew the help (in addition to the permanent annual grant of £180 allowed by law) which the House of Assembly always afforded the Directors in sustaining the buildings and maintaining the establishment, and the buildings got gradually in very great disrepair. But in the year 1878 Sir Anthony Musgrave having visited the Institution, granted the sum of £500, which sum has converted the buildings into their present creditable condition. His Excellency was also pleased, on the representation of the Parochial Road Commissioners, at the instance of the Directors, to grant the like sum of £500 to reconstruct the road leading from the Institution to the main road at the Rest Village.

Until 1891 the Institution consisted of the following buildings, viz.—3 lodging houses, 1 matron's house, 2 bath-rooms and the necessary out-buildings.

In the previous year the Directors having obtained a loan of £600 from the Government renovated and replenished the buildings, and on the 31st March, 1891, completed the erection of a new lodging-house with bath-house, kitchen, &c. This building affords accommodation to ten persons and is meant for the reception of poor persons, who are required to pay 1s. per day, and for paupers in the parish or from any other parish.

The centre lodging-house, hitherto known as the matron's house, has been renovated, and furnished as a first class lodging-house. The other buildings (the north and south houses) are now the second class lodging houses.

The Directors have recently added an Invalids' bath to the first class lodging house through which the difficulty hitherto complained of by this class of persons of going down the steps into the bath has been removed. The bath consists of two apartments, and stands on the same floor as the first class house. The water is pumped into it from the first class bath.

The following alterations in the charges have been found necessary and were made in March, 1891 :—

1st Class.—4/ for one person, with free baths; when two persons occupy the same bed-room the charge is 3s. each.

2nd Class.—2/ for one person, with free baths; when two persons occupy one bed-room the charge for each is 1s. 6d.

For each bath taken by a 1st Class Casual Visitor, 1s.

“ “ 2nd “ “ 6d.

“ “ 3rd “ “ 3d.

Visitors are restricted to the use of the Bath corresponding with the class of Lodging-house occupied by them.

To meet the additional expense incurred by the Institution through the large number of pleasure seekers who resort to it on Sundays, the Directors have found it necessary to charge a special rate to such transient visitors.

Paupers from any of the parishes are admitted free of charge for accommodation and baths, provided they are furnished with a certificate by a Government Medical Officer, countersigned by the Inspector of the Poor of the parish, the Parochial Board for such parish agreeing to pay 1/6 per day for the maintenance of each pauper sent to the Institution.

The matron boards visitors at rates varying according to bill of fare, from 5/ to 6/ per diem for 1st class lodgers, and from 4/ to 5/ per diem, for 2nd class. Special rates for families or parties of 3 or 4 persons.

The river from the Bath to the sea is somewhat over a mile, it abounds in fish, and the scenery is grand and picturesque. A pleasure-boat is kept by the Directors for the use of visitors.

Visitors have hitherto recorded their complaints against the management in the visitors' book which seldom comes under the notice of the Directors, who now request that complaints may be made in writing and addressed to the Secretary, May Pen P.O.

A Commission to consider the best means of increasing the usefulness of the Bath, consisting of the Hon. R. Craig, the Hon. J. P. Clark and the Hon. C. B. Mosse, C.B., was appointed in 1893 and made their report; but no action was taken on it.

The analysis of the Milk River Bath Water gives the following mineral constituents in 1,000 parts of water, viz. :

Chloride of Sodium	20.77	Chloride of Potassium	0.16
Sulphate of Soda	3.40	Chloride of Calcium	1.50
Chloride of Magnesium	4.12	Besides traces of Lithia, Bromine and Silica	

DIRECTORS.

Quintin Logan, Esq., Chairman.

O. A. Sampson

J. C. Elliott

Theophilus Harty

H. W. F. Robertson

H. E. Upton

George Turland

A. E. Abrahams

Rev. C. H. Baker.

Rev. Geo. Turner

“ W. B. Esson

“ Alex. Eastwood

“ J. K. Phillips.

J. W. Welsh, Secretary—salary £20.

Mrs. M. R. McDaniel, Matron—£45 with extras.

Vehicles are run from Milk River, to Clarendon Park Railway Station and also to May Pen Station, and if desired, the Matron makes the arrangements :—The

fares from Clarendon Park to the Bath are, for 1 person, 6s. ; for 2, 10s. ; for 3, 12s. The distance from May Pen Station to the Bath is $13\frac{1}{4}$ miles and the fares are, for 1 person, 6s. ; for 2, 12s. One shilling for portage must be paid on all telegrams to the matron.

BATH OF ST. THOMAS THE APOSTLE.

This thermal spring is situated about a mile and-a-half from the town of Bath in the parish of St. Thomas. The road from the town to the spring follows the windings of a deep and narrow valley or gorge, in the bottom of which flows a perennial stream to which, rolling down the rocky sides covered in fern, numerous rills contribute.

The mineral springs occur in a short space breaking out from the rocks at different levels, and by their warmth their waters are at once distinguished from the ordinary waters of the gorge. The largest spring issues from the face of a perpendicular rock. A covered reservoir of masonry has been built round its outlet, and a pipe fixed in it carries the water to the bath house, while a plug gives the means of emptying it and of preventing the flow of water to the baths. In wet weather the temperature of the water, as it runs from the rock, was taken at 128°F ., and it rises in dry weather to 130°F .

A short distance further up the gorge is a spring surrounded with masonry in a similar manner to the main spring. Its temperature was taken at 120°F .

These waters are of special value in rheumatic, scrofulous and skin diseases. Tradition asserts that they were discovered by a negro who in his own person found their efficacy. The Legislature of the day granted £1,250 currency, equal to £750 sterling, to purchase the springs and 1,130 acres of land surrounding them. Directors were appointed and they were empowered to make a road, erect buildings and provide necessaries for patients. In 1749 the Directors were empowered to dispose of part of the land and to form a town, and the town of Bath thus sprung into existence ; it was for many years the resort of the *élite* of Jamaica society.

The Government having disallowed the vote for the up-keep of the Garden, the Corporation has taken it over and improved it.

A building has been erected for the accommodation of visitors. It is two stories high, 52 ft. by 21 ft., divided into two apartments for ladies and gentlemen, respectively. The upper part contains a spacious hall for gentlemen and a sitting room for ladies with a pleasantly situated piazza. This portion of the building is being fitted up as a lodging for invalids. The lower part of the building contains a dressing room and two baths for ladies, 7 ft. by 3 ft. 7 in., and a sitting room for gentlemen, with four baths of the same size as the ladies' baths.

The rate for lodgings is 2s. 6d. each person per night ; 2 in one room, 2s. each. The buildings are being repaired and made more comfortable for the proper accommodation of tourists and others.

The Corporation will always be pleased to receive, gratuitously, books, journals, etc.

The analysis of the Bath water gives the following mineral constituents in one gallon of water :—

Chloride of Sodium	. 13.84	Silica	. 2.72
Chloride of Potassium	. 0.32	Oxide of Sodium, combined	} 1.00
Sulphate of Calcium	. 5.01	with Silica	
Sulphate of Soda	. 6.37	Organic matter	. 0.99
Carbonate of Soda	. 1.69		

By Law 23 of 1896, the Member of the Legislative Council, the Custos, the Resident Magistrate, the Collector of Taxes and the Chairman of the Parochial Board for the Parish of St. Thomas, were incorporated by the name of "The Directors of the Bath of St. Thomas-the-Apostle" with power to sell, mortgage or lease the lands and other property, subject to the approval of the Governor in Privy Council. It is found that this Law leaves much to be desired since the Directors are (owing to the duties of their respective offices) unable to give the time and attention necessary to improve the Corporation.

A Manager, vested with certain powers, might with advantage be appointed.
 A Commission to consider what is necessary has been appointed by His Excellency.

DIRECTORS.

The Resident Magistrate of the Parish, Chairman.

Hon. H. Cork.
 Hon. James Harrison,

J. A. Marshall, Esq.
 C. Hope Levy, Esq.

OFFICERS.

G. R. Groves, Clerk.

Miss Ida Clarke, Matron.

U. J. Hamilton, Male Attendant.

Address, Bath P.O.

THE MAY PEN CEMETERY.

THE land comprising the May Pen Cemetery, situated about one mile from Kingston, on the main road to Spanish Town, was purchased in 1851 with a sum of money voted by the Legislature for the purpose of providing a new burial ground for the parish of Kingston. In consequence of questions which arose as to the persons entitled to a legal and equitable estate in the property under a deed of conveyance to the Bishop of Jamaica and the Rector and Churchwardens of Kingston, upon certain trusts which were not in conformity with the intention of the Legislature, it was deemed advisable to resort to legislation to vest the estate in the Municipal Board of Kingston. Law 21 of 1874 was therefore passed for this purpose, and for the establishment and general management of the Cemetery, which latter is placed in the hands of the Board, subject to the power of the Governor to make regulations and special orders. This law further provides for the assignment of portions of the burial ground to the several religious denominations, and for the discontinuance of burials in existing burial grounds by Order in Council, and the imposition of penalties for contravention of such orders.

Portions of the Cemetery have been assigned as follows to the several religious denominations :—

	Acres.	Roods.	Percha.
Episcopalians	24	2	01
Wesleyans	2	0	00
Roman Catholics	5	0	00
Baptists (East Queen Street)	2	0	00
Ditto (Hanover Street)	1	0	00
Congregationalists	1	0	00
United Presbyterians	1	0	00
United Methodists	1	0	00
Native Baptists (Lyle's Chapel)	1	0	00
Ditto (Church Street)	1	0	00
Ditto (Text Lane)	1	0	00
Pauper Ground	6	0	00
Salvation Army	1	0	00
	47	2	01

The scale of charges for all interments and for permission to those who are not lot owners to erect permanent monuments over or railings around graves (such monuments not exceeding 3 feet 6 inches in height) is as follows :—

For each interment, including the digging of a grave, if for an adult, irrespective of bodies sent from public institutions	20	8	0
For digging of grave for children not exceeding 8 years	0	6	0

Such graves to be of the following dimensions :—

If for an adult, at least 5 feet deep, 7 feet long and two feet 6 inches wide; and graves for children shall be of such depth and dimensions as, in the discretion of the keeper of the cemetery, may be found necessary in each particular case.

The fee must be paid to the Clerk at his office at the time of giving in the requisition for the grave.

TOMBS AND MONUMENTS.

For the construction of any vault	£3 0 0
For the construction or placing of any Mausoleum	10 0 0
Class 1—Marble or Granite Pedestal Monument from 5ft. to 10ft. high	5 0 0
“ 2—Memorial Marble or Granite Crosses with base and Tomb	2 10 0
Marble or Granite ledger Tomb	2 10 0
Tomb with massive Slab and recumbent Cross	2 10 0
“ 3—Brick or Plastered Tomb with large head stone from 3ft. to 6ft. high	1 10 0
“ 4—Brick or Plastered Tomb with Slab or Single Head Stone, &c., from 3ft. to 4ft. high	1 10 0
“ 5—Brick or Plastered Tomb with or without Tablet inserted, not exceeding 18 inches high	0 15 0
“ 6—Small Head Stone or Cross without Tomb, not exceeding 3ft. in height	0 10 0
“ 7—Grave Board with inscription	0 2 6
For setting up a railing	1 0 0

The following fees shall be paid for the re-opening of any vault tomb or grave :

For any vault	£1 0 0
For any other tomb or grave	2 0 0

The returns for the year ended 31st March, 1902, show that the total number of persons interred during the period was 1,267 as follows :—

Church of England	894	
Ditto Paupers	774	1,168

NOT PAUPERS.

Baptist (Rev. W. Pratt)	15	
Baptist (Rev. A. A. Austin)	1	
Moravian	3	
Congregational	9	
Church of Scotland	10	
Roman Catholic	28	
United Methodist Free Church	10	
Presbyterian Church of Jamaica	14	
Mahomedan	0	
Wesleyan	11	
Salvation Army	0	89
		<u>1,267</u>

Superintendent of Cemetery—Mr. A. M. Benjamin, salary £120 per annum.

Clerk—Mr. W. O'R. Fogarty, the Clerk of the City Council.

The office, which is at the City Council Office, Duke Street, Kingston, is opened from 8 a.m. to 5 p.m. on week days, and from 8 a.m. to 10 a.m. and from 2 p.m. to 4 p.m. on Sundays and public holidays.

Since the Cemetery was opened Orders in Privy Council have been passed at various times, under the provisions of the 30th section of Law 21 of 1874, for the discontinuance of burials in the several burial grounds specified in the subjoined schedule :-

Name.	Locality.
The Burial Ground of the Parish Church	Parade.
Strangers' Ground	Barry St., West, opposite Railway Station.
Strangers' Ground, Upper and Lower	Corner of Spanish Town Road and East of the Kingston Pen Road.
Gardner's Ground of London Missionary	Race Course, West.
Strangers' Ground	Corner of West St. and Spanish Town Road.
Cow Pen Ground of Wesleyan Methodist	Elletson Road, West.
Griffith's Ground of United Methodist Free Church	Fletcher's Land.
Pinnock's Ground of Wesleyan Society	Ditto.
Private Ground for the Mission of the East Queen Street Baptist Chapel of the London Society	East Queen Street.
Baptist Ground	Adjoining Kellet's Chapel in the Elletson Road, East.
Baptist Ground	Elletson Road, West.
Boach's Ground for Baptists	Race Course and Fletcher's Land.
German Jews Ground	Elletson Road, East.
Spanish and Portuguese Jews Ground	Church Street, East.
Spanish and Portuguese Jews Ground	Church Street, West.
Roman Catholic Ground	Upper Orange Street.
The Burial Ground of St. Michael's Church	Tower Street, East.
The Burial Ground of the Roman Catholic Church	Duke Street.
Burial Ground of London Missionary Society	North Street, West.
Burial Ground of Roman Catholic Church	N.W. corner of East Queen St. & Hanover St.
Native Baptist Chapel Ground	Text Lane.
Native Baptist Chapel Ground	Corner of Highholborn and East Queen Sts.

JAMAICA CIVIL SERVICE MUTUAL GUARANTEE ASSOCIATION.

BEFORE the passing of Law 45 of 1872 the law in force in regard to the giving of security by Public Officers for fidelity in office was Law 33 of 1867, by which every person having the collection, receipt or payment of any moneys of the public revenue was required to enter into security to the Sovereign in one of two ways, viz., by giving a joint and several bond with one or more sureties or by giving the guarantee of the European Assurance Society. As bonds with sureties such as above indicated were considered by the Government an objectionable form of security, as the European Assurance Society had become bankrupt, as other persons besides the persons mentioned in Law 33 of 1867 were required to give security, and as it was felt necessary that a sound and uniform system of giving security should be established, Law 45 of 1872 was passed. By this law it is provided that every person in the employment of the Government of Jamaica who is required to give pecuniary security for the due discharge in any respect of the duties of his office, whether in regard to money matters or otherwise, shall give such security in one or other of three ways, of which one is "by personal bond and the guarantee of any Association of Civil Servants of the Crown in Jamaica formed for purposes of mutual guarantee, and whereof the business is conducted according to rules that shall be approved by the Governor in Privy Council, as may be notified from time to time in the Gazette."

The Jamaica Civil Service Mutual Guarantee Association was established under the law; it is recognized by the Government thereunder; and is managed by a Committee of four public officers, none of them being of a lower rank than Chief Clerk. The appointment of two Managers is vested in the Governor and they hold office during his Excellency's pleasure; the other two are elected by the Associates for a term of three consecutive years. At meetings of the Committee the

senior member by date of appointment is Chairman and two members form a quorum. In the transaction of business the Managers are bound by rules, approved by the Governor in Privy Council, the Managers having the power to amend the rules on obtaining the assent of the Governor and of a majority of the Associates.

Any Civil Servant of the Crown who has obtained the Governor's permission to give security in the shape of the guarantee of the Association, and who has expressed his willingness to be bound by its rules is eligible for membership, and the Managers are required to give full and fair consideration within a reasonable time to all applications, deciding whether they will accede to them or not and communicating the result forthwith to the applicant and the Government. When an Associate has been admitted to membership he can withdraw only by obtaining the Governor's permission and giving the Managers twelve months' notice, but by giving one month's notice the Managers can exclude any Associate from further membership.

Immediately on his acceptance and the guarantee of his fidelity being given an Associate becomes liable to contribute, and is required to contribute by way of loan, a sum not exceeding 5 per cent. of the amount of his bond, payable at the rate of one per cent. per annum for a period of five years. The Managers, however, have the power to call upon the Associates to contribute a further loan at one fixed rate per cent., when they are of opinion that the ordinary loans are insufficient to yield the income required to carry on the business; there has never been any necessity to do this. On the contrary the interest accruing on the subscribed loans has so accumulated as to induce the Managers during the year 1886 so to amend the rules of the Association as to allow its division, every third year, among Associates whose bonds are then in full force and effect, and in terms of this amendment a sum of £1,021 5s. 2d. has been written up to credit of Associates.

On withdrawal from the Association an Associate is entitled to a refund of the full amount of his contributions, if the Association has incurred no losses during his membership, or to the proportion remaining to his credit after the losses have been provided for.

The rules of the Association were first approved by the Governor in Privy Council on the 27th August, 1872, and the preliminary arrangements being completed guarantees were issued on the 1st October in that year. From that date to the 31st March, 1902, a period of nearly thirty years, guarantees to the amount of £443,680 were issued, and losses by the defalcations of Associates incurred to the amount of £2,043 4s. 8½d. According to a return prepared by the Auditor-General and published in the Blue Book the value of the guarantees of the Association in force is more than six times greater than the securities of all other descriptions together.

The loans of Associates are levied at the Public Treasury from time to time as they became due and placed to the credit of the Managers, who are required to invest the amount in island debentures or deposit it in the Government Savings Bank. The loans levied during the thirty years under review amounted to £12,767 11s. 5d., to which has been added £1,021 5s. 2d. arising from profits on investments. Of this sum of £13,788 16s. 7d., £5,665 0s. 1d. remained at the credit of Associates on 31st March, 1902; and £7,614 7s. 10d. had been refunded to Associates withdrawing from the Association. The assets on 31st March, 1902, amounted to £6,299 17s. 10d., namely, Island Debentures and Inscribed Stock £6,243; Government Savings Bank £50 0s. 4d.; and amount in hands of Secretary 16s. 2d. and amount in the hands of the Treasurer £6 1s. 4d. Of the total assets £5,665 0s. 1d. are held to the credit of the Associates, and £634 17s. 9d. to the credit of the Association. But however satisfactory the financial position of the Association may be, a review of the transactions of the period presents a more gratifying feature in the testimony it bears to the completeness of the supervision and audit of accounts and to the integrity of the officers employed in the collection and disbursement of public moneys. When it is considered that this Association guaranteed more than six-sevenths of the public officers required to give security, and included in that number the whole of the officers charged with the collection of the excise, customs and internal revenue, all the Parochial Treasurers through whom local disbursements are made and many other disbursing

officers, no stronger evidence can be adduced of the integrity of the public officers of the colony than the fact that the losses of the Association for a period of upwards of twenty-nine years have been about £70 per annum.

The office is at the Collector-General's Office, Kingston.

MANAGERS.

Hon. J. Allwood.	{	Appointed by the Governor.
C. Liddell, Esq.		
A. W. Hitchins, Esq.	{	Elected by the Associates.
Vacant.		

SECRETARY—A. H. Miles, Esq.

SECURITY OF PUBLIC OFFICERS.

THE following are the ways in which Public Officers can give security for their fidelity in office, as laid down in Law 45 of 1872, Law 2 of 1893. The foregoing article treats of the second of the ways prescribed:—

By personal bond and deposit with the Treasurer, to the extent required, of Jamaica government debentures, or debentures of any public commission by law established in Jamaica, duly endorsed in favor of the Treasurer, or by personal bond and lodgment in the Government Savings Bank to such extent, in the name of the Treasurer.

By personal bond and the guarantee of any association of civil servants of the Crown in Jamaica for purposes of mutual guarantee, whereof the business is conducted according to the rules that shall be approved by the Governor in Privy Council, as may be notified from time to time in the "Jamaica Gazette."

By personal bond and the guarantee of any public company or association, provided such company or association has been approved of by the Governor in Privy Council as a company or association whose guarantee may be taken.

PART XIV.

BENEVOLENT & TRUST FUNDS & INSTITUTIONS.

THE CIVIL SERVICE WIDOWS AND ORPHANS' FUND.

THIS Association was established for providing pensions for the widows and orphans of deceased public officers of this island, and is regulated by Law 11 of 1875 as amended by Laws 14 of 1887, 20 of 1896, 26 of 1897 and 8 of 1899. The pensions are not concurrent but are payable to the widows until marriage or death, and are then divided among the orphans in the following proportions: if three in number or less, each receives one-fourth; but if more than three the pension is equally divided between them all. The pensions of boys cease at the age of 18 and of girls on marriage or at the age of 21 years.

The first registration of Associates was made on the 3rd June, 1875, when it was optional with the public officers to join the Association or not; the only penalty for not then consenting to join being that no officer then in receipt of £100 per annum could obtain admission afterwards until he had paid a sum equal to the amount he would have paid, had he consented to join on that date. But after the 3rd June, 1875, every officer, on being first appointed to any permanent office in the public service, with a salary of £100 and upwards per annum, was taken to be and considered to be an Associate, his name being registered accordingly, such registration, however, being subject to the result of examination by Medical Practitioners appointed by the Directors. In the event of such examination being unsatisfactory the registration is cancelled.

Every Associate is required to contribute from the date of his registration a sum equal to four per centum on the amount of his salary, and the contributions are deducted by the Island Treasurer. The contributions are payable until the officer attains the age of 65 years, or until they have been paid for thirty-five years on his salary at the time of registration and on each increment thereof, when they cease, unless the officer retires on a pension when an abatement is made of four per centum from the amount of the pension, unless the officer elects to continue to contribute on the amount of salary received prior to retirement. The contributions are retained by the Government and interest at the rate of six per centum is allowed on the monthly balances.

The Association is under the direction and superintendence of a Board of six Directors who hold office for a term of three years. Three of them are appointed by the Governor, one of his Excellency's appointees being Chairman, and three of them are elected by the Associates from amongst themselves. The Directors appoint a Secretary for keeping the accounts and registers.

By section 11 of Law 14 of 1887 the Directors are required, at the end of every fifth year, to submit a complete statement of the assets and liabilities of the Association for valuation by a competent Actuary. The valuation made as of 31st March, 1899, showed that after providing for all pension claims—actual and contingent—and setting aside strong reserves for miscellaneous items and for expenses, there remained a surplus of assets over liabilities of £19,017; evidencing a sound financial position.

Under the Law of 1896, two-thirds of this surplus or £12,678 have been distributed among members and participants entitled thereto, taking the form of additional annuities in the case of participants, of additional contingent pensions in the case of married Associates and of cash allotments to

be applied to the purchase of additional contingent pensions on the day of marriage, in the cases of bachelors and widowers. The total amount thus distributed since the passing of Law 20 of 1896 has been £21,502.

The Directors' Report for the year ended 31st March, 1902, shows that on that date there were 351 registered Associates; that the income for the year was £9,463 15s. 10d., and that the disbursements were £3,596 4s. 9d. At that date there were fifty-eight widows and seven orphans on the pension list, the total amount of pensions payable to them being £3,343 10s. 6d. per annum. At the close of the previous accounting period there were 55 widows and ten orphans drawing £3,123 14s. 8d. as pensions.

The cash balance in the hands of the Treasurer on the close of each financial year since 1881 was as follows:—

1881	£12,008 10 4	1892	£42,758 13 0
1882	14,768 8 1	1893	47,008 13 5
1883	17,390 3 7	1894	51,470 14 11
1884	19,742 19 11	1895	56,281 11 10
1885	22,118 15 9	1896	61,579 0 8
1886	24,393 5 6	1897	66,388 19 4
1887	27,000 7 2	1898	71,812 12 6
1888	30,010 6 9	1899	77,612 7 4
1889	33,485 2 11	1900	82,957 2 9
1890	37,057 14 4	1901	88,672 12 8
1891	39,771 6 2	1902	94,542 5 6

The following is the death-rate in the Society during the past ten years:—

Year.	Number of Members during the Year.	Deaths in the Year.	Percentage of Deaths to Membership.
1893	318	2	1.7
1894	325	4	0.6
1895	330	6	1.2
1896	348	7	1.8
1897	359	8	2.2
1898	353	6	1.7
1899	342	5	1.5
1900	343	4	1.2
1901	347	6	1.7
1902	351	3	0.6

BOARD OF DIRECTORS.

Hon. T. Capper, Chairman.

The Rev. W. Simms, M.A.

O'Connor deCordova, Esq.

C. W. Tait, Esq.

E. J. Andrews, Esq.

T. F. Clarke, Esq.

} Appointed by the Governor.

} Elected by the Associates.

Secretary—A. H. Miles, Esq.

RECTORS' FUND.

THE Jamaica Rectors' Fund was established about 70 years before the creation of that of the Island Curates. It was intended to provide annuities for the widows and orphans of the then Clergy of the island. The capital on the 31st March, 1902, was £16,007 4s. 0d., on which the Treasury pays six per cent. under the authority of law. By a legislative enactment, Law 14 of 1882, the Government has guaranteed the pensions at the full rates of £52 a year to widows, and £26 and £17 6s. 8d. a year to orphans of each class, respectively, as a set-off to the claims of the Trustees in regard to lapsed Rectories. After receiving a report on the condition of the Fund by the Actuary, the Trustees, with the sanction of the Government, have since 1st October, 1899, paid the following rates:—widows, £60; first class orphans, £30; second class orphans, £20 a year. The Act further constitutes the Island Curates' Fund the residuary legatee of the Rectors' Fund.

Sons cease to receive the benefits of the fund at 18 years of age ; daughters receive their annuities till marriage or death. The Trustees are the present Rectors and the members of the Diocesan Financial Board for the time being. I. R. Latreille, Esq., is the Acting Secretary ; James Chatham, Esq., is the Actuary. The annuities paid by the Fund amounted to £1,537 9s. 3d. in 1901-1902.

ISLAND CURATES' FUND.

THE Jamaica Island Curates' Fund was established forty-two years ago by an Act of the Legislature. It is intended for the benefit of widows and children of deceased Island and other Curates. The amount of twenty-five pounds four shillings a year is deducted by the Public Treasurer from the stipend of each Island Curate and credited to the account of the Fund. The capital on 31st March, 1902, was £27,941 13s. 3d. This existing capital will still further be gradually drawn upon for payment of annuities as the number of subscribers decreases, a process which is now going on very rapidly, the Church being disestablished. The allowances to widows are at the rate of forty-five pounds per annum and to children fifteen pounds per annum. Children under age who have lost both father and mother receive double allowances. Sons cease to receive the benefits of the Fund when they come of age. Daughters continue to receive their annuities till marriage or death. Under the provisions of the Law, and subject to the advice of the Actuary, the Fund is managed by a Board consisting of resident subscribers and the members of the Diocesan Financial Board for the time being. The Bishop of Jamaica acts as Secretary ; James Chatham, Esq., is the Actuary. The annuities paid by the Fund in 1901-1902 amounted to £2,071 4s. 0d.

WIDOWS AND ORPHANS' OF THE DISESTABLISHED CHURCH.

THIS Fund provides pensions for the widows and orphans of deceased Clergymen of the Disestablished Church of Jamaica.

It is formed by abatements at the rate of four per cent. from the salaries of the Non-State-paid Clergymen ; of one half of the amount received as offertories from the Churches for the purposes of this Fund and of the Clergy Pension Fund ; of donations and bequests of property or money from societies, institutions or individuals ; and of the proceeds of insurances or other investments.

The pensions are thus regulated : On the death of an Associate his widow receives a pension according to the actuarial table attached to the Canon regulating the Fund, and on her marriage or death the amount is divided among the orphans of such Associate in the following proportions ; If three in number or less, each receives one-fourth of the amount to which the widow was entitled, but if more than three the pension is equally divided between them. If the Clergyman dies leaving orphans but not a widow the amount to which his wife would have been entitled had she survived him is divided among the orphans in the proportions above stated. The pensions of boys ceases at the age of eighteen and of girls on marriage or at the age of twenty-one.

From the amount received as donations or offertories the Financial Board may make such monthly or other grants to the widows and orphans of Non-State-paid Clergymen (whether they were Associates or not) as to the Board may seem necessary.

On the formation of the Fund in January, 1881, 37 of the then Non-State-paid Clergymen became Associates. It being compulsory "on every future Clergyman of the Diocese to contribute to the Fund," all the Clergymen who have since been ordained have been enrolled. The result was a membership of 78 on the 31st December, 1901. Of the number of Clergymen who became Associates one has died, one as a bachelor and three leaving widows and children. Three widows are at present pensioners on the Fund.

The abatements from salaries during the year 1901 on account of the Widows and Orphans' Branch of the Fund amounted to £391 4s. 1d.; the interest on the money invested yielded £355 13s. 0d. The sum of 17s. 6d. was received for interest on Ice Shares ; these sums, with the balance of £5,853 2s. 9d. from 1900

and £29 17s. 8d. Insurance refunds amounted to £6,630 15s. 0d. The payments were, for Insurance Premiums £352 19s. 10d., pensions £83 and refunds to Clergymen leaving the Diocese or retiring from the fund £59 3s. 4d., printing 10s., giving a balance of £6,145 1s. 10d. to the credit of the Fund on January 1, 1901.

The lives of 55 Clergymen are insured for £150 each (38 in the Jamaica Mutual and 17 in the Standard Assurance Company) on account of the Widows and Orphans' Branch of the Fund. The value of these policies is an asset of the Fund in addition to the cash balance just mentioned.

Thirteen Churches and one individual contributed to the Voluntary Fund during the year 1901, giving a total of £14 4s. 5d. or an average of £1 1s. 6d. each.

From this Fund £21 16s. 6d. was given to the widows of deceased Clergymen, leaving it with a debit balance.

A Canon was passed by the Synod of 1890 requiring medical examination in the cases of future Associates.

The Financial Board is required to invest all moneys and property received on behalf of the Fund and to manage its general affairs. The details of management are left to a Committee of the Board.

According to Law 14 of 1882 the Widows and Orphans' branch of the Fund has been made the residuary legatee of the Rectors and Curates' Funds of the late Established Church in Jamaica.

The Rev. W. Simms acts as Honorary Secretary; his Post Office is Kingston.

COMMITTEE OF MANAGEMENT.

The Archbishop.

Rev. W. Simms, M.A.

J. M. Nethersole, Esq.

PENSION FUND OF THE DISESTABLISHED CHURCH.

THIS Fund provides for the pensioning of superannuated Clergymen of the Disestablished Church. Its resources consist of an annual contribution from the Diocesan Expenses Fund of the Diocese of not less than one hundred pounds; of half the Offertories made for this and the Widows and Orphans' Funds and of donations, bequests, and collections made specially for this branch of the Fund.

A Clergyman on reaching 65 years of age may claim a retiring pension; and any Clergyman who by a joint resolution of the Bishop, the Diocesan Council and the Financial Board may be declared superannuated (whether at, before, or after sixty-five years of age) may claim a retiring allowance. The pension is for the present fixed at the rate of one-sixtieth of the minimum stipend for each year of continuous service; but no pension can exceed two-thirds of the minimum salary of a Clergyman. No pension can be paid for less than ten years continuous service; but any Clergyman who may be compelled to retire before he has completed that period may be paid a gratuity not exceeding ten pounds for each year of service.

The Fund opened with a credit of £3,001 8s. 1d. This with a grant of £100 from the Diocesan Expenses Fund and £180 1s. 3d. for interest, gives a total of £3,281 9s. 4d. Pensions amounting to £128 were paid, leaving £3,153 9s. 4d. as the balance of the Fund at the end of the year 1901.

The Fund is managed by the same Committee of the Financial Board as the Widows and Orphans' Fund.

FLETCHER'S TRUST, KINGSTON.

MARTHA BELLINGER FLETCHER, by her Will dated 15th July, 1847, devised and bequeathed her real and personal estate to the Hon. Hector Mitchell and Thomas B. Wiltshire upon trust to manage and rent out the same, and with power to sell and invest and apply the clear yearly revenue among such of the blind, poor and destitute of Kingston as should be recommended to the Trustees by the Ministers of the Churches or Places of Worship to which they may belong. Hector Mitchell and Thomas Wiltshire proved the Will and sold all the personal and certain portions of the real estate.

On the 27th May, 1853, Mitchell died, leaving Wiltshire surviving. By instrument made between Thomas Wiltshire of the first part, Rev. D. H. Campbell, Rev.

W. West and Rev. D. J. East of the second part, and the Churchwardens of Kingston of the third part, the Churchwardens were appointed Trustees in the room of Hector Mitchell and Thomas Wiltshire. It appears that Wiltshire never interfered with the management of the estate.

On the death of Mitchell his creditors filed a suit in Chancery against his estate, and the Churchwardens of Kingston on their appointment as Trustees of Fletcher's Trust, filed a petition in the suit for the recovery of the sum of £314 2s. 1d. which was in his hands at the time of his death. The result of this petition was that the sum of £187 19s. 3d. was recovered as the *pro rata* proportion of the debt which was due to the Trust.

The sum received, less Solicitor's costs, £57 18s. 4d., namely, £130 1s. 3d., was by direction of the Chancellor paid into the Treasury and thereafter drawn out on the receipt of the Churchwardens (Dr. C. Campbell and Mr. C. Goldie) and lodged to the credit of an account called "Fletcher's Trust" in the Government Savings Bank, where it now is, increased by interest to the sum of £134 9s. 0d. on the 31st March, 1896. The interest up to 30th September, 1880, was distributed in the Christmas of that year among the poor of Kingston, and the interest to 31st March, 1892, on 1st January, 1893.

The interest to 31st March, 1896, was distributed in February 1897.

SARAH MORRIS' TRUST, KINGSTON.

THIS Trust arose out of a legacy of a Miss Sarah Morris of Kingston, whose Will was proved on the 22nd of December, 1809, in which, after making several bequests, she "bequeathed all the rest, residue and remainder of her estate, both real and personal, to be sold and invested, and the proceeds to arise therefrom, at interest, to be distributed from time to time unto and among the poor of the parishes of Kingston and St. Andrew, who receive the pay or bounty of the said parishes, in proportion to the number of the poor of the said parishes."

The money of the Trust is invested in Island Debentures under Law 19 of 1880, bearing interest at 4 per cent., the total sum so invested being £2,150. The interest is divided between the parishes of Kingston and St. Andrew in proportion to their total pauper expenditure, Kingston receiving about two-thirds of the amount. Out of the sum received by Kingston, the City Council distributes annually during the Christmas season small doles to the poor in addition to their usual allowances. In view of the large amount at credit applicable to the Kingston Poor from this Trust the City Council gave during the Jubilee Holidays a substantial dinner to the in-door poor as well as an extra allowance of money and clothing to the out-door poor.

D'ESPINOSE'S BEQUEST.

MR. CHARLES D'ESPINOSE, formerly a merchant in the city of Kingston, who died in Paris on the 7th of April, 1875, by his Will dated 7th June, 1867, bequeathed the sum of one thousand pounds "in aid of any fund or establishment that may be formed for the relief of the destitute poor of Kingston." To this Will there was a Codicil, dated the 25th May, 1872, declaring that this legacy should be increased to £2,000, "subject to the conditions and control already stated in the Will."

In the absence of any fund or establishment which could be considered in keeping with the Testator's intention, the Executrices and Executor of Mr. D'Espinoase's Will in 1882 proposed to the Municipal Board of Kingston that the money should be invested for the benefit of the City Dispensary, with Dr. Nuttall, the Bishop of Jamaica, and the Rev. Father Porter, the Vicar Apostolic of the Roman Catholic Church, as Trustees, and the Board approved of this appropriation of the bequest.

WOOD'S BEQUEST.

MR. R. T. WOOD bequeathed in 1879 a sum of £1,900 in Island Debentures to the Municipal Board of Kingston, the interest to be distributed amongst the poor of Kingston on Christmas Eve.

The annual distribution was made in January, 1902, when a sum of over £76 was distributed to 1,391 persons.

GREGORY'S CHARITY.

MATTHEW GREGORY, Doctor of Medicine, died December 31st, 1779, aged 86. By Will, dated 22nd March, 1765, he left property to be sold, the proceeds of which were to be invested and the interest and profits arising therefrom applied towards relieving any distressed object in St. Jago de la Vega, to bind out poor children to trades, or to portion orphan girls at marriage. The Trustees are the Chief Justice of this Island, the Custos of St. Catherine and the Rector of that parish. The Rector has the administration of the fund.

FLETCHER'S CHARITY, SPANISH TOWN.

IN March, 1714, George Fletcher by Will bequeathed, after sundry intermediate devises, to the Churchwardens and Vestrymen of St. Catherine all his real estate to be applied to the use of three poor widows of the parish of St. Catherine, to be selected from time to time by the said Churchwardens and Vestrymen.

The real estate consisted of 800 acres of land in St. Elizabeth, 227 acres near Highgate, St. Catherine, a pen near the Angels, and a house in Spanish Town in which the widows were to reside.

The Churchwardens and Vestrymen sold from time to time all the property except the house in Spanish Town which is still in possession of the parish, being let by the Parochial Board on a long lease at £18 a year. The moneys derived from the sales were appropriated to the use of the parish, part having been expended in the building of a House of Correction, now the District Prison.

The annual value of the Trust property after the final sale of the lands was set down at £91 4s.

In 1847 the Act 10 Vic. cap. 45 was passed, which authorized the Justices and Vestry to raise a sum for the payment of the annuities as an item of parochial expenditure, but there is no record of any rate having been levied for this purpose, although provision was made for the widows' pensions each year in the parochial estimates.

By the Act 21 Vic. cap. 44 the power of the parishes to raise taxes was abolished and the liabilities of all the parishes were assumed by the Government. Since then provision has been made for the payment of the pensions at the rate of £30 8s. per annum out of general revenue.

Three ladies of Spanish Town are now receiving under the Trust the pensions fixed by the law.

GRAY'S CHARITY.

ON the 10th of May, 1854, Mr. John William Gray of the parish of Saint Mary, Merchant, made a Will, in which he directed that after his death a sum of £5,000 should be paid by his Executors into the hands of the Governor of Jamaica for the time being, "to be by him appropriated for the use and benefit of the respectable poor of the parish of Saint Mary in the establishment of a poorhouse for the exclusive benefit of the respectable poor of the parish of Saint Mary, to be established and secured by legislative enactment in the manner he, the Governor, may deem best, so that it may be of lasting advantage."

Mr. Gray died in 1854, one month after making his Will. Owing to delay in realising the estate the bequest of £5,000 was not paid over to the Governor, Mr. Eyre, until the year 1863, when it was invested in the island securities.

Some correspondence thereafter ensued between the Executors and the Government as to the best means of carrying out the wishes of the Testator, but, with the exception of its having been arranged that Fort Haldane, which was transferred to the Jamaica Government by the Secretary of State for War under the provisions of the Act 25 Vic. cap. 4, should be sold to the Charity for the purposes of a Poorhouse for the sum of £250, no practical step was taken in connection with the bequest until July, 1872, when Law 42 of 1872, "A Law to establish and secure Gray's Charity, and to authorize the Governor to appoint Trustees for the management thereof," was passed. By this time the bequest had increased by accumulation of interest to the sum of £8,056 14s. 5d. The Governor, Sir John Grant, under this

law, appointed as Trustees the Hon. Mr. Straton, Auditor-General, the Hon. Mr. McDonald, Custos of Saint Mary, and Major Prenderville, Inspector-General of Police. Mr. Henry Westmorland and Mr. W. Gray, a brother of the Testator, were subsequently, in October, 1874, appointed Trustees in the room of Mr. Straton and Major Prenderville. The present Trustees are Hon. Dr. Jno. Pringle, O.M.G.; A. D'O. Levy, C. Halman Beard, Esqs., and the Honble. R. P. Simmonds, M.L.C. Clerk—Sidney C. McOutchin.

Matters dragged on—still without any benefits being conferred by the Charity—until July, 1877, when rules for the management of the Charity were passed by the Governor in Privy Council under the 6th section of Law 42 of 1872. These rules provided, *inter alia*, that twelve inmates should be admitted to the Poorhouse, who were to receive a weekly allowance of 5s., with wood, water and furniture, but were to provide their own food and keep their apartments clean themselves. These rules further regulated the expenditure on account of the Institution, the duties of the Matron and Clerk, and the arrangements for quarterly meetings of the Trustees.

It does not appear that any inmates were received into the Charity until the 15th of August, 1880; but since that date a home has been found in the Charity for twelve suitable persons. The total amount of the funds of the Charity was on 31st March, 1902, £12,601 11s. 6½d., of which amount £11,376 is invested in Jamaica Debentures, the remainder is uninvested—£1,225 11s. 6½d.

GUTHRIE DAVIDSON'S BEQUEST.

THIS is a bequest of £1,000 sunk under the provisions of the 4th sec. of 28 Vic. cap. 22, and yielding a perpetual annuity thereunder of £60 for the maintenance and education of one boy and one girl of the parish of St. James.

In 1898 the Commission drew up a scheme, ordered by the Governor in Privy Council, to come into force on the 1st November, 1898, under which the half of the Bequest hitherto devoted to the education and maintenance of one boy is devoted to the education of four boys at the Montego Bay Secondary School, and the other half at present devoted to the education and maintenance of one girl may, on a suitable Secondary School for Girls being started in Montego Bay, be devoted similarly to the education of four girls. The election of beneficiaries is in the hands of the Parochial Board of St. James.

Since January, 1900, four girls have been elected as beneficiaries, and are being educated at the Church of England High School, Montego Bay.

ST. MICHAEL'S CHURCH DORCAS SOCIETY, KINGSTON.

THIS Society has been in existence for about twenty-eight years, and had its origin in a sewing class of Sunday School girls, under the direction of their Teachers. Its objects have always been the same, namely, to supply the poor and needy connected with the Church with food and clothing once every year (at Christmas).

The members meet in the Schoolroom on the Tuesday afternoon following the third Sunday in each month at half-past four, and after working for about an hour, during which time the President or some member reads from a suitable book or paper, they carry away materials to be made into garments for the annual distribution. For many years past over 100 men and women have been relieved by this Society; but for lack of support the last annual distribution of made-up garments amounted to only 92 and gifts for food to 27 poor persons. The Committee is anxious to extend its usefulness, provided more subscribers come forward.

The Rev. R. G. Ambrose, Rector of the Church, is President of the Society, and Mrs. Ambrose is Honorary Secretary and purchaser of materials to be worked up by the members, to either of whom donations in money or materials might be sent.

ST. GEORGE'S CHURCH DORCAS SOCIETY, KINGSTON.

THIS Society, formed for the purpose of supplying very poor people with clothing continues to be one of the most useful of the many valuable Institutions in connection with St. George's Church, Kingston. It consists of about 30 female members of the congregation who meet every Tuesday in the School Room from 3 to 5

p.m. At 4.20 p.m. the Incumbent joins the gathering and reads from 4.30 to 8 o'clock, when a hymn and prayer close the proceedings. The Society is managed by a Committee of Ladies in the congregation. A supply of excellent periodicals for home reading, such as *Good Words*, *Sunday at Home*, *Quiver*, &c., is maintained by subscriptions among the members themselves. The members have also the use of a small but select library. At the close of each year some seventy poor old people are supplied with clothing made by the members of the society; and on Christmas-eve abundance of food is distributed, as well as a new shilling, to each of these seventy poor.

THE HEBREW BENEVOLENT SOCIETY.

THIS Society was established in 1851 immediately after the terrible epidemic of cholera which raged in that and the preceding year. Indeed, it owes its origin to that epidemic and to the energy and philanthropy of the late B. A. Franklin, who was untiring in his exertions to aid the afflicted of all denominations while the scourge continued, and it was during the prosecution of this good work that the extent of the distress which prevailed among the Jewish poor became apparent; the establishment of this Charity was the result of the discovery. At this time out-door relief only was given, but in 1863 it was determined, if practicable, to establish almshouses, and this was accomplished principally with the proceeds of a grand bazaar in Kingston which amounted to upwards of £900. The Charity is supported by voluntary contributions, and a Collector calls weekly on those who are willing to pay a regular subscription, which is fixed at 3d. per week, as the minimum. There are 38 inmates in the home principally aged, and children who receive coffee and a loaf of bread each every morning, a substantial dinner at noon, and a loaf of bread in the evening. The funds amount to about £300.

NIGHT REFUGE AND PAROCHIAL DISPENSARY, &c.

THE Destitute Home, Kingston, was abolished in December, 1890, and the inmates transferred to the Union Poor House, where, an additional Building was erected for the purpose by the City Council. Consequent upon the abolishment of the Destitute Home, premises No. 3 Hanover Street was purchased by the City Council and converted into offices for the Inspector of the Poor, Parochial Dispensary, and Consulting Room for the District Medical Officer. Quarters therein were also provided for the Inspector of the Poor and the Dispenser, and a Night Refuge consisting of one room fitted up for the destitute persons picked up in the streets during the night. The concentration of the several offices into one building has rendered the administration of Pauper Relief convenient to the public, as the Inspector of the Poor, and the Dispenser can always be found at their post day and night.

JAMAICA MASONIC BENEVOLENCE.

THE purposes of this Institution are "the relief of necessitous and impoverished members of the masonic order, their widows, orphans or other dependant relatives, by weekly, monthly, or yearly allowances; by donations; by the granting to them of clothing, food or implements of workmanship; by providing education for their children; by aiding in their passage from the island; or by such other charitable means as may come within the scope and objects of the Association."

The funds are raised by voluntary donations and by annual subscriptions from Lodges and Chapters and from individual Masons and others; and include collections made at masonic banquets and the proceeds of concerts, bazaars, dramatic and other entertainments.

The funds and general affairs of the Association are under the control and direction of a Board of Directors consisting of the Presiding Officers of the District Grand Lodges of England and Scotland in the island and their deputies; the Presiding Masters and immediate Past Masters of the Subscribing Lodges, and twenty-four Master Masons annually elected from amongst the subscribers. Every subscribing Mason of 10s. or more per annum is entitled to vote for the members of the Board of Directors and to all the other privileges of membership.

A report of the transactions of the Association is annually prepared by the Directors and distributed amongst the Lodges and individual subscribers to the Fund;

but the names of the recipients of charity are not included in such report. Particulars in this regard are only furnished confidentially to individual subscribers or to Subscribing Lodges on application to the Treasurer. In cases of emergency the President (and in his absence from Kingston a Vice-President) is empowered to disburse in charity any amount not exceeding five pounds.

The grants to distressed brethren, widows, wives and children of Masons, during 1901 amounted to £120 2s. 0d.; for Education fees, £28 4s. 0d.

The working expenses, including printing, postage and stationery, amounted to £5 18s. 0d., leaving a balance, on 31st December, 1901, of £304 12s. 8d., of this amount £500 are in Government Debentures and £104 12s. 6d. in Government Savings Bank.

BOARD OF DIRECTORS.

President—Rt. Wor. Bro. Dr. J. O'Gilvie.

" " " The Hon. C. B. Mosse, C.B., C.M.G., D.D.G.M., Vice-President

Treasurer—Wor. Bro. E. X. Leon.

Secretary—Wor. Bro. F. G. Sale.

ELECTED MEMBERS.

Wor. Bro. C. L. Campbell
" A. H. Jones
" E. X. Leon
" F. G. Sale
" T. Briscoe, jr.
" C. T. Burton
" William Duff
" M. H. Lawrence.

Wor. Bro. C. W. Tait
" R. A. W. Holwell
" R. S. Haughton, P.D.D.G.M.
" H. Priest
" J. M. Gibb
" I. S. Brandon
" G. E. Hitchins
" C. S. Sanguinetti

COUNTRY MEMBERS.

Bro. P. A. Moodie
Wor. J. H. Levy
" A. J. Webb
Bro. C. P. Bovill

Bro. E. J. Sadler
Wor. Rev. G. C. Linton
Bro. A. W. Taylor
Bro. C. A. Passmore.

The Presiding Master and the Immediate Past Masters of each subscribing Lodge.

CITY DISPENSARY.

THIS useful Institution was founded in 1876, upon the suggestion of Mr. W. C. Wright, and through the indefatigable exertions of Mr. B. A. Franklin. The object for which it came into existence, and in the promotion of which it continues with increasing success, is to provide medical attendance and medicine for the labouring and artisan classes and others, at threepence per week.

Children of members admitted free of entrance fee, and attended up to two years free; and from two until ten years the subscription is at the rate of 1½d. per week.

Persons unmarried whose income does not exceed £150, and married persons £200, are eligible for admission to membership.

Married women attended in midwifery free, after one year's membership.

Employers may arrange for medical care of servants through the Dispensary, with the right of substituting one name for another in case of change.

Entrance fee—one shilling, and one shilling for four weeks subscription.

Subscription payable in advance weekly, monthly or quarterly.

The membership stood at 300 in December, 1880, and in June, 1902, it numbered 1,262, being an increase of 113 on the previous year. The visits to patients during the last two years were as follow:—

	1902.	1901.
Number of Members attended at their homes	1,159	848
" Visits to these	3,942	3,173
" Prescriptions	2,843	2,153
" Attended at Surgery	6,419	5,316
" Prescriptions for these	8,105	6,656
" Deaths (certified)	7	15

The above statistics indicate the increased usefulness of the Dispensary. The financial condition of the Institution to 30th June, 1902, was satisfactory. The receipts during the year had reached £878 19s. 4d. (including £53 4s. 7d. brought down from the previous Annual Report.) The salaries of the Medical Officer, Secretary and Collector amounted to £594 1s. 0d. other charges amounted to £118 14s. 0d.

The balance in favour of the Society at the end of the year was £166 4s. 4d. The Directors having obtained D'Espinose's Bequest of £2,000, which yields £80 per annum, they have been enabled to render aid to 75 free recipients, nominated by the Trustees of the Trust, namely, Bishop Nuttall, Bishop Gordon (the successor of the Right Reverend Father Porter) and Miss D'Espinose, the Executrix of the estate. Further, from the growing resources of the Institution provision is now made for the attendance of a qualified nurse in cases of confinement; the nurse holds an order to summon the Medical Officer if complications arise. The sum of £24 10s. has been expended on this department during the year. For the sixteen years during which this scheme has been in operation 462 cases were attended by the nurses, and the Medical Officer was called, in complication, upon 76 of these, whilst the outlay has been £455 18s.

The nurses now employed hold certificates from the Jubilee Lying-In Hospital. This arrangement, in extending the beneficent work of the Dispensary, has increased its popularity.

The Directors have had under consideration a scheme whereby a number of poor persons may be admitted to the benefits of the Institution free of charge, and some provision made for nourishment in certain cases. Circulars explaining the scheme were sent to the clergy and other prominent gentlemen in the community who it is believed are interested in the Institution, and desirous of seeing its usefulness extended, but the Directors regret that up to the present time, their efforts have not met with the success they had hoped for.

The cost of the building completed in 1895 and furniture was £2,467 0s. 10d., thus:—

Site and law charges £651 18s. 9d.; building £1,789 13s. 7d.; furniture £25 8s. 6d. To aid in meeting this expenditure the advance of £500 by the Trustees of the D'Espinose Trust, was allowed to merge into the general funds of the society which entitled the Trustees to the nomination of 15 additional beneficiaries—making a total of 75 such members.

PRESIDENT—P. E. Auvray, Esq.

VICE-PRESIDENT—Rev. Canon Kilburn

HON. SECRETARY and TREASURER—M. M. Alexander, Esq.

DIRECTORS.

P. Elicio Auvray, Esq.

Rev. Canon Kilburn

A. H. Jones, Esq.

Hon. Lieut-Col. C. J. Ward, C.M.G.

Joshua deCordova, Esq.

Rev. G. H. Baron-Hay

T. N. Aguilar, Esq.

Rev. Father James Noonan

M. M. Alexander

E. X. Leon

J. M. Nethersole, Esqs.

Rev. W. Pratt, M.A.

TRUSTEES OF PROPERTY.

P. Elicio Auvray, Esq. Lieut-Col. Hon. C. J. Ward, C.M.G. Rev. Canon Kilburn

MEDICAL OFFICER—H. F. Malabre, Esq., M.B., Edin., M.R.C.S., Eng.

SECRETARY AND COLLECTOR—Mr. Joseph G. A. Benjamin.

OFFICE—14 Duke Street, Kingston.

Hours of Consultation—From 9 to 10.30 a.m. and from 3 to 4 p.m.

THE LADY MUSGRAVE WOMEN'S SELF-HELP SOCIETY.

THE Women's Self-Help Society was founded by Lady Musgrave, and formally opened as a Depository by the present Bishop of Jamaica and Archbishop of the West Indies on the 1st November, 1879. During these years it has successfully carried out its objects, viz.: the development of some of the specially feminine industries of the island (thereby helping women to help themselves), the teaching of plain sewing and cutting out of garments to girls, and providing employment for distressed needlewomen.

At the Salerooms of the Society, No. 8 Church Street, there is a large assortment of Jamaica curios, baskets, jippi-jappa hats, etc.; also preserves, chutney, pickles and coffee, the last named articles specially packed for export. There is also a stock of useful clothing for servants and working people.

The premises at 8 Church St., opened in 1890, were built in memory of Mrs. Charles and Mrs. Duncan Campbell, who were associated with Lady Musgrave in the foundation of the Society, and by their untiring labours, aided in placing it in

its present position of success and efficiency. Lady Musgrave and Lady Norman are also represented; the committee room being named after the former, and the work-room after the latter. The rooms hold the portraits of Sir Anthony and Lady Musgrave, Sir Henry and Lady Norman, Sir Henry and Lady Blake, General and Mrs. Gamble and Alexr. Turnbull, Esq. The building, which cost nearly £900, is now entirely out of debt.

The ladies of the Committee pay an annual subscription and a few friends of the Society make periodical donations. With these exceptions the Society is self-supporting. Depositors pay a fee of 2/ a year and are also charged 1d. in the shilling for commission on articles sold.

COMMITTEE:

PATRONESSES—Lady Musgrave, Mrs. Gamble, Lady Norman and Lady Blake.

PRESIDENT—Lady Hemming.

VICE-PRESIDENTS—Mrs. Nuttall, Mrs. G. Henderson.

HON. TREASURER—Mrs. Plaxton

HON. SECRETARY—Miss Burke.

Miss Allwood	Mrs. Forwood	Miss MacDermot	Mrs. Robinson
Mrs. Barclay	Mrs. R. S. Gamble	Mrs. Olivier	Mrs. Riddel
Mrs. Capper	Miss Henderson	Mrs. Ogilvie	Mrs. Schooles
Lady Clarke	Mrs. Harvey	Mrs. Oughton	Mrs. Saunders
Mrs. O'C. deCordova	Mrs. Haggart	Mrs. B. Oughton	Mrs. F. Saunders
Mrs. D'Aeth	Mrs. Jackson	Mrs. Phillippo	Mrs. Charlton
Mrs. A. Farquharson	Mrs. Lumb	Mrs. Radcliffe	Thompson
	Mrs. MacDermot	Mrs. Reinke	Mrs. White

THE KINGSTON SAILORS' HOME.

THIS Institution was founded in 1864 through the zealous exertions of the Revd. George Cheyne, with the co-operation of the late Archdeacon Campbell, Revd. W. J. Lewis; A. J. Brymer, H. F. Colthirst, B. A. Franklin, Jas. H. MacDowell and H. B. Shaw, Esquires. The Revd. Geo. Oheyme was the first Hon. Secretary, and B. A. Franklin first Hon. Treasurer, and the Hon. L. F. Bowerbank, being first President up to 1872.

The Institution was maintained by annual subscriptions from the merchants and other leading members of the community and for some years prospered. But in the year 1879 it was found that while the contributions received were inadequate for the efficient support of the Home there were no means of preventing defalcations on the part of dishonest inmates and an appeal was made to the Government for aid. A law was thereupon passed by the Legislative Council, Law 30 of 1879, placing the Institution on a more substantial footing than before. A Corporate Body was established for the management of the Institution and the office of Superintendent was created with definite powers. The principle on which Government grants were to be made was laid down to be that of a sum equal to double the total amount of voluntary subscriptions received during the previous year. Since then the Institution has annually received a liberal grant from the Government.

In the year 1883 the Directors succeeded in providing better accommodation for the inmates. Having purchased the premises No. 42 Church Street they erected thereon suitable buildings at a cost of £1,065, and the same were formally opened by his Excellency Sir H. W. Norman on Thursday the 6th March, 1884. The new Home is calculated to afford accommodation to 20 Seamen and 4 Officers, divided into two classes, first and second.

The receipts for the year ended 31st March, 1901, amounted to £366 9s. 9d. The following are the particulars:—

Balance brought from 1900-1901	.	.	£157	1	9
Government Grant to 31st March, 1902	.	.	167	17	6
Board and Lodging of Inmates	.	.	41	16	6
Subscriptions and Donations	.	.	74	17	3

441 13 0

Expenditure for all purposes	.	.	346	17	7
------------------------------	---	---	-----	----	---

leaving a balance of	.	.	94	15	5
to be carried to next year.	.	.			

Subscribers to the Home, subject to the discretion of the Managing Director may recommend any destitute seaman holding a good conduct certificate for free board and lodging at the Home.

DIRECTORS.

Hon. Lieut.-Colonel C. J. Ward, O.M.G., Chairman.

Charlton Thompson, Esq., Managing Director.

A. W. Hitchins, Esq.

E. A. H. Haggart, Esq.

Capt. W. P. Forwood

Capt. T. Constantine.

Archibald Munro, Esq.

A. S. Spratt, Secretary.

Edward Lennan, Resident Superintendent

Auditor: Thos. Arbouin, A.S.A.A.

THE HOME—No. 42 Church Street, Kingston, Jamaica.

HOURS—Open from 6 a.m., till 10 p.m., daily.

KINGSTON AND ST. ANDREW'S UNION POOR HOUSE.

THIS Institution was opened on the 1st July, 1870, and is situated on Admiral's Pen land in St. Andrew adjoining the Girls Reformatory. It is maintained by the poor rates of Kingston and St. Andrew. No person who is capable of earning his or her own livelihood, can be admitted. Orders for admission must be obtained through the Inspector of Poor for Kingston or St. Andrew.

The Institution accommodates 260 inmates, and the average cost of each is about 6d. per day, including all expenses, with the exception of medical attendance, the Medical Officer for the two parishes visiting the inmates regularly. The inmates are fed in accordance with a regular diet scale. The clothing is partly made up by the inmates under the superintendence of the Master and the Matron.

The Institution is conducted by the Pauper Committees of both parishes.

CHAIRMAN—Hon. C. B. Berry, M.L.C.

MASTER—F. G. DaCosta, salary £120.

MATRON—Eliza McKillop, salary £58.

CLERK—Mr. R. A. Williams, salary £60.

DISCHARGED PRISONERS' AID SOCIETY.

THIS Society was formed in 1898 on the initiative of W. P. Clark, Esq., Resident Magistrate of Clarendon.

In its efforts to assist discharged prisoners the Society is influenced, so far as possible, by the evidences of individual desire, on their part, to help themselves. It will only recommend those who, upon thorough investigation into their record, and after careful inquiry into their conduct, give evidence that they are anxious to live honest and industrious lives; and further state their willingness to hand over whatever gratuity shall be paid to them by the Prison Authorities, to the funds of the Society, subject to any temporary aid which may have been authorized by the Sub-committee on the occasion of their discharge. This gratuity, however, must be wholly used for the individual to whom it was originally granted.

The funds of the Society, other than prisoners's gratuities, are disbursed in one or other of the following ways:—

1. By the Executive of the Society according to arrangements agreed upon for each separate case brought before the monthly meeting, which meeting authorizes payments of money by the Treasurer. Such authorized payments are forwarded to a Local Secretary, or other person approved (a member of the Society if possible) together with the name of the discharged prisoner in whose behalf it is sent, and the Local Secretary or other person, is desired to exercise a discretion in appropriating such sum so as to secure the best possible results in the work of reclaiming the recommended person.

2. In those parishes where the Parochial Committee elects to disburse its own funds, the Secretary notifies, every month, the Local Secretary of those prisoners to be discharged in his parish, to whom the Society's card will be issued; and the Parochial Committee, in their discretion, distributes such funds as are in their hands for the benefit of those so recommended.

The number of persons to whom assistance has been given down to the end of February, 1901, was 107, including a week's board at the Sailors' Home for each of two men, meals in Kingston to several discharged prisoners, trackage of one man to take up work procured for him, the refund of one month's maintenance of a sick man to the Officers of the Salvation Army, and the supplying of tools to enable another man to start work.

The Society has received from the General Penitentiary 71 separate gratuities, amounting in all to £15 7s. 10d., while the total amounts distributed through the Society's agents was £23 5s. 5½d.

During the year 1901-1902, besides aiding through payments at the Salvation Army Home a number of discharged prisoners, who were thus provided with temporary shelter and with food, this Society dealt directly with 50 cases. £41 18s. 9d. was expended leaving a Balance to the Society's credit of £37 5s. 1½d. The President of the Society is W. P. Clark, Esq., R. M., Vice President, Rev. C. E. Randall, Hon. Secretary and Treasurer, Mr. T. H. MacDermot, Kingston. The Executive Committee includes a number of well known Ministers.

THE KINGSTON CHARITY ORGANISATION SOCIETY.

THE above Association is the out-come, first of all, of a resolution carried at a meeting of ministers of religion of various denominations, held in Edmondson Hall on October 29th, 1900, and then of a subsequent gathering which met at Bishop's Lodge on the invitation of the Archbishop on November 7th, of the same year. The meeting at Bishop's Lodge agreed to the formation of the Society on somewhat similar lines to those which were adopted by the Charity Organisation Society in existence in Kingston in the year 1882. The meeting also drafted a constitution and bye-laws to be submitted to a public meeting in the Collegiate Hall on November 16th, 1900. The objects of the Society are the charitable relief and the general welfare of the poor of Kingston and the adjacent parts of the Parish of St. Andrew. It seeks:

1. To bring into harmonious co-operation with each other and the Poor Law Authorities, the various charitable agencies and individuals in the district, and thus to check the evils of over-lapping relief caused by simultaneous but independent action.
2. To investigate thoroughly the cases of all applicants for charitable relief, and to secure from the proper charities, or from charitable individuals, suitable and adequate relief for deserving cases.
3. To assist from its funds all suitable cases in which temporary aid will tend to permanent advantage, and for which adequate assistance cannot be obtained from other sources. This assistance may (when possible and desirable) take the form of loans, or gifts, of money for the purchase of tools, or of finding suitable work for the individuals needing it.
4. To repress mendicancy by the above-named means, by the distribution of investigation tickets, and by dealing with cases of imposture.
5. To inculcate habits of prudence, self-reliance and thrift on the part of those who are aided.
6. To promote the establishment of subsidiary efforts, dealing with such matters as
 - (a) Servants' Registry; (b) Provision of food for hungry persons; (c) The proper housing of the Poor; (d) Assisting moneyless people to return home; (e) The establishment of suitable industries to supply work for the poor, including market-gardening, or other light agricultural work.

BOARD OF DIRECTORS FOR 1903.

President—Dr. Robinson.

Vice-President and Hon. Secretary—Rev. Canon Kilburn.

His Grace the Archbishop, The Right Reverend Bishop Gordon, Revds. C. E. Randall, G. Baron-Hay, J. Corcos, W. Pratt, W. Griffith, Robt. Johnstone, Esq., Chin Tong Kow, Esq. Miss Burke, Mrs. F. Saunders, Mrs. O'Connor de Cordova, Mrs. Bancroft Oughton.

Secretary—Mrs. W. Lee

Offices—82 Duke St.

Office Hours—8 a.m. to 1 p.m. daily, except Saturday and Sunday.

PART XV.

PUBLIC COMPANIES.

THE KINGSTON BENEFIT BUILDING SOCIETY.

THE Kingston Benefit Building Society is the pioneer of the Building Societies, of which there are several in Kingston and other parts of the island. It was founded in 1864 by the late Rev. W. J. Gardner, with the avowed object of providing freehold houses and improved dwellings for its members.

The Society was organized on the determinable principle, that is to say all its transactions range over and are completed in seven years. It requires that time for the shares to mature, and consequently the loans made for the purchase, building or repairs of dwellings are likewise limited to that period. The working capital is obtained by shares, the number of which is not limited but left to be regulated according to the requirements of those who desire to borrow or invest. The ultimate value of a share is £20 and is subscribed for by monthly payments of 4s. per month on each share. The money is loaned on mortgage of the premises to be purchased, built or repaired, at $7\frac{1}{2}$ per cent. interest; and as the principal as well as the interest is re-paid by monthly instalments, the capital is constantly being again and again put out and compound interest is thereby secured.

Interest is written up to the credit of each share annually and the balance of profits carried to a reserve fund from which a septennial division is made and given to the members as bonus. The first declaration of bonus was made in 1871, and the total amount that has been awarded in this way up to the date of the last report of the Directors amounted to £105,439 10s. The bonus declared in 1901 was 40s. per share. To convey a proper idea of the extent of the Society's operations it may be stated that from the commencement to the present time the loans to members have amounted to over £1,079,094. The transactions of the year ending 28th February, 1902, (which is the close of the Society's financial year,) represented advances on mortgage security £9,000 and in temporary loans £8,491. The share list exhibited a total of 13,844 shares on the 28th February, 1902.

With the view of increasing the business of the Society the Directors have reduced the rate of interest on loans and mortgages and on temporary loan from 9 per cent. to $7\frac{1}{2}$ per cent. per annum.

TRUSTEES.

Ven. Archdeacon G. W. Downer Col. A. H. Pinnock
Major F. L. Roxburgh.

BOARD OF DIRECTORS.

Albert H. Jones, Esq., Chairman	Charles W. Tait
Emanuel K. Leon, Vice-Chairman	Major L. G. Gruchy
Geo. A. Campbell	C. Arnold Malabre
J. W. C. Brennan	Chas. M. Sherlock, Esq.

SOLICITORS.—Messrs. Oughton, Garnia & Ogilvie.

AUDITORS.

Simon Eml. Pieterse, jr. Henry H. Hes.

ARBITRATORS.

The Archbishop E. A. H. Haggart, Esq.
Arthur V. Kingdon, Esq. R. S. Gamble, Esq.

Rev. J. B. Ellis, M.A.

SECRETARY.—Mr. J. M. Polson.

CASHIER.—Mr. Fred. A. Ritchie.

ACCOUNTANT.—Mr. H. Radcliffe Kidd. CLERK.—Mr. G. C. Linton.

BANKERS.—Colonial Bank.

THE JAMAICA PERMANENT BUILDING SOCIETY.

THIS Society, formed late in the year 1878, has completed its twenty-third year. The published report shews the amount of £14,530 at credit of Proprietary Shares to the 31st December, 1900.

The amount of loans during the year 1901 amounted to £2,677 6s. Od., and the total advanced on Mortgages and Temporary Loans to the end of the same period is £53,826 3s. 5½d.

The profit on the last year's transactions amounted to £885 7s. 9½d. The reserve for doubtful debts was increased and amounts to £5,532 0s. 6d., the amount of Reserve Account £1,613 3s. 10½d., being appropriated, and from the profits of the year £749 16s. 10½d., leaving £135 10s. 11d. at credit of Profit and Loss.

The special feature of this Society is its Proprietary Shares which give it a permanent capital to lend out.

Loans are made on building property at 7½ per cent. interest, re-payable by £10 shares in 4, 7, or 10 years, at 3s. 9d., 2s., and 1s. 3d. respectively and interest 1s. 3d. per month.

DIRECTORS.

P. Elicio Auvray, Esq., Chairman. Joshua DeCordova, Esq., Vice-Chairman.
 Lieut.-Col. the Hon. C. J. Ward, C.M.G. Dr. A. A. Robinson
 Colin A. C. Hogg, Esq. S. L. Schloss, Esq.
 R. J. Macpherson, Esq. M. Delgado, Esq.
 E. A. H. Haggart, Esq.

TRUSTEES.

P. Elicio Auvray, Esq. Dr. A. A. Robinson. S. L. Schloss, Esq.
 SECRETARY—Colin G. Campbell, Esq. ACCOUNTANT—T. W. Harty, Esq.
 SOLICITOR—Eugene L. F. Morais, Esq. BANKERS—The Colonial Bank.

AUDITORS.

H. E. Laidman, Esq. Ralph H. Isaacs, Esq.
 OFFICE—No. 8 Duke Street, Kingston.

THE VICTORIA MUTUAL BUILDING SOCIETY.

THIS, the second Building Society formed in Kingston, was established on the 1st December, 1878, under the patronage of His Excellency Sir Anthony Musgrave, K.O.M.G., then Governor of the Island, and under the authority of the Beneficial Building Society's Act, 1865, and was incorporated Dec., 1898, under the Building Society's Amendment Law of 1897.

The objects of the Society are to promote the acquisition and improvement of freehold property by its members by raising a fund from them by the investment of small sums of money and by borrowing money to a limited extent for such purpose, and generally for the purposes allowed by the Act of 1865.

The shareholders are of two classes, those holding paid-up and those holding subscription shares; the former pay down £12 or £16 and the latter pay 2s. 6d. per share monthly; and on the shares of each class is added interest annually, according to a scale fixed by the rules, making the ultimate value £20 in ten years in the case of the £12 shares or five years in the case of the £16 shares. Borrowers are charged interest at the rate of 6½ per cent. per annum, payable monthly.

The law charges range from 35s. for a loan of £60 to £8 7s. for a loan of £800, and thereafter 15s. more for every £100 of loan, while on subsequent loans no further mortgages are required with their attendant expense.

The Society affords a safe means for investment of capital for fixed periods at 4 per cent. per annum, payable half-yearly, say 31st May and 30th November.

BOARD OF DIRECTORS.

E. J. Andrews, Esq., Chairman

Dr. James Ogilvie
 S. H. Watson
 S. F. Noyes, Esqs.

Dr. J. A. Carpenter
 T. N. Aguilar
 T. B. Oughton

J. W. Middleton
 A. W. Farquharson
 J. F. Milholland, Esqs.

AUDITORS.

H. A. Cunha, Esq. H. French Sharpe, Esq.
 SOLICITORS.—Messrs. Harvey & Bourke. SECRETARY.—Mr. W. Arbouin Paine

ARBITRATORS.

H. W. Livingston H. Stern
 A. W. Farquharson, Esqs. David Henderson, Esqs.
 Thos. Arbouin, Esq.

OFFICE.—72 A. Water Lane, Kingston.

ST. THOMAS MUTUAL BENEFIT BUILDING SOCIETY.

THIS Society was established in 1897, and has been very useful to the parish—the progress has been very steady.

The rate of interest is $7\frac{1}{2}$ per cent. Subscription Shares are 2s 6d. each per month for term of 10 years, at expiration of which each share is worth £20.

BOARD OF DIRECTORS.

Chairman—J. H. Phillips.

I. J. Mordecai W. S. Weatherhead
 Chas. Hope Levy Rev. A. P. Watson S. B. Mordecai
 S. R. Reuben W. H. Sisman.

SOLICITOR—John R. Watson.

BANKERS—Colonial Bank.

AUDITORS.

T. D. Kennedy Vacant
 SECRETARY—J. M. Prince. OFFICE—Morant Bay.

THE ST. ANN BENEFIT BUILDING SOCIETY.

THIS Society was inaugurated early in 1874 and active operations began in July of that year. Incorporated Feby. 1901. Its establishment was largely due to the efforts of its first President the Hon. Michael Solomon, and its Secretary, the Rev. Josias Cork., both of whom died in 1892.

The history of the Society shows a steady progress but its benefits have been felt more in the parish generally than at St. Ann's Bay. This is chiefly owing to the fact that there have been but few lots available for building purposes within the precincts of the town; and although the number of new buildings erected is, on an average only two in each year of the Society's existence purchases of house property not requiring more than repairs have taken place which could not have been effected except with the aid of the Society.

PRESIDENT—(Vacant).

DIRECTORS.

A. N. Dixon, Esq., Chairman. A. B. Berrie, Esq., Vice-Chairman
 D. G. McConnell John J. Lyon
 J. S. Thomas, J. H. Levy
 H. N. Pullar, Esqs. F. A. Morris

Joseph D. Ormsby, Esqs.

SOLICITOR.—Daniel Hart, Esq.

AUDITORS.

R. M. McIntosh, Esq. E. R. L. Bartlett, Esq.

ARBITRATORS.

Rev. W. C. Murray Rev. Geo. House
 A. J. Webb Ed. Pratt, Esqs.

SECRETARY.—Miss Paulina Cork.

ASSISTANT SECRETARY.—Chas. G. Hay, Esq. BANKERS.—The Bank of Nova Scotia.

THE WESTMORELAND BUILDING SOCIETY.

THIS Society was established in January, 1874, and during the twenty-eight years ended in December, 1901, its receipts have amounted to £369,496 19s. 3d. It has been the means of erecting and repairing a large number of houses in Savanna-la-Mar and the neighbourhood, and has considerably increased the value of land throughout the Parish by affording facilities for sale and improvement.

The rate of interest on loans of under £250 is 9 per cent. From £250 and below £1,500 the interest is 7½ per cent., and from £1,500 upwards 6½ per cent., and borrowers may repay a specified portion of the loan every year, instead of taking shares, if they prefer that arrangement. This Society allows quarterly payments of shares and interest free of fines.

The price of a paid-up share is £15, with interest at the rate of fifteen shillings per annum, if drawn before maturity. The value to be £20 with the bonus in addition when matured. Sums of any amount from one shilling upwards are received on deposit at 5 per cent. interest on each completed pound. The present capital is £48,108 10s. 11d. The reserve fund is £5,593 15s. 8d. and the last bonus declared was £2 10s. per share. The total amount of losses during the twenty-seven years is seventy-three pounds eight shillings (£73 8s.).

TRUSTEES.

Rev. Henry Clarke A. B. Jonas, Esq. Rev. A. G. Kirkham.

DIRECTORS.

Rev. Henry Clarke, Chairman and Manager.
 Rev. A. G. Kirkham, Vice-Chairman.
 Jonas, A. B., Esq. Tousalin, R. E., Esq.
 Segre, B. H., Esq. Walter Wooliscroft, Esq.
 Davis, Ven. C. Henderson.

SECRETARY.—Hugh Clarke, Esq.

THE TRELAWNY BENEFIT BUILDING SOCIETY.*

This Society was established on the 1st April, 1875, for the purpose of providing for the purchase, erection, repair and improvement of freehold houses for its members. A principal object of the founders was the improvement of the dwellings of the working classes of the district.

The twenty-seventh annual Report to 31st March, 1902, shows 14 Paid-up Shares, 113 Subscription Shares issued during the 12 months and 18 Shares transferred.

The nett gain for the year amounts to £34 11s. 4d. After providing for all existing shares entitled to participate, a bonus of 15s. per share was allowed to the 74 shares matured.

TRUSTEES.

Rev. J. Kingdon. J. R. T. Main, Esq. Vacant

ARBITRATORS.

Hon. L. C. Shirley R. C. J. Bacquie, Esqs.
 R. H. Lindo Rev. J. K. Braham

J. H. Bruch, Esq.

DIRECTORS.

John R. Young, Esq., Chairman. Louis Alex. Morris
 Andrew D. Smith D. A. Hogarth
 W. A. Duffus H. M. Broderick
 E. P. Messado Matthew Scott.

AUDITORS.

Henry George Joseph, Esq. George D'Souza, Esq.
SOLICITOR.—Jas. Nash, Esq. **SECRETARY.**—Henry Levy, Esq.

BANKERS.—The Colonial Bank.

Office in Falmouth open on Mondays and Thursdays from 11 to 3.

THE ST. JAMES BENEFIT BUILDING SOCIETY.

The St. James Benefit Building Society was established in Montego Bay in July, 1874. At the close of its first financial year it had on the register 285 shares, and on 31st July, 1901, 3,121 shares.

* Full information of recent date has not been obtained.

Paid-up shares "C" in the Society at £14 4s. each are allotted on the terminable principle and become matured and of their full value of £20 each at the end of seven years from date of issue. Subscription shares "A" and "B" are payable by monthly instalments of 4s. and 2s. 6d. each for 84 and 120 consecutive months. Interest is credited on each share at the close of the financial year. Both subscription and paid-up shares participate in the bonus of the financial year in which they become perfected and matured. The bonus declared on the matured shares perfected in 1901-1902 was £2 per share, and on 31st July, 1902, the gross surplus was £3,480 9s. 11d., and the amount due on shares "A", "B" and "C," etc., £27,769 8s. 8d.

Interest on loans has been reduced to 7½ per cent. per annum.

Loans are effected on the mortgage of real estate and on the security of shares of the Society and are coterminous with the shares. Interest on loans is payable monthly. The total amount on the 31st July, 1902, of loans was £25,962 11s. 11d.

The value of premises in possession of the Trustees £4,586 15s. 9d.

ARBITRATORS.

J. W. Gruber, Esq.
Maxwell Hall, Esq.

Rev. J. W. Austin
Rev. John Duff

Rev. T. D. Macnee.

TRUSTEES.

Edgar Turnbull, Esq. Edmund T. Hart, Esq.

DIRECTORS.

John E. Kerr, Esq., Chairman.
Rev. Edward Jesse Hewett
Samuel Hart
Thomas A. Salmon

Ivor McK. Levy
Alexander Doull
Joseph Shore
Austin H. Browne

David Mills, Esqs.

AUDITORS.

R. P. Cellymore, Esq.

Wm. L. Kingdon, Esq.

SOLICITOR.—R. P. Berrie, Esq.

SECRETARY.—J. S. Corinaldi, Esq.

ASST. SECRETARY.—Charles F. Gray, Esq.

BANKERS.—The Colonial Bank.

Office (No. 22 St. James Street, Montego Bay) open for general business daily from 10 to 4; and for receiving the monthly contributions on the evening of first and third Monday of each month from 7 to 9 p.m.

THE ST. ELIZABETH BENEFIT BUILDING SOCIETY. (INCORPORATED)

THIS Society was established in 1882. Its progress has been steady and successful. Its object is to provide for the purchase and for the erection, repair or improvement of freeholds in general and to provide improved dwellings for the working classes.

The report for the year ended 31st December, 1901, shewed that the subscription shares then amounted to £11,848 4s. 2d., and the loans on mortgage, shares and deposits to £22,027 10s. 5d. Deposits at 31st December, 1898, were £8,247 14s. 8d.

Interest on loans is charged at 7 per cent.

DIRECTORS.

T. S. McNeel
A. J. Hendriks
John Clarke

C. G. Farquharson, Esq., Chairman
E. T. Forrest
Harold A. Isaacs
A. N. Williams

J. M. Farquharson, Jr., Esqs.

ARBITRATORS.

J. M. Farquharson
William Hill

R. B. Daly
John Cooper

H. P. Maxwell, Esqs.

AUDITORS.

Sept. Nash, Esq.

C. M. Farquharson, Esq.

SOLICITOR.—J. M. MacGregor.

SECRETARY AND TREASURER.—W. N. C. Farquharson.

BANKERS.—The Colonial Bank.

ST. CATHERINE BUILDING SOCIETY.

THIS Society was established in Spanish Town in 1891. The objects of the Society are to provide the acquisition and improvement of freehold property by its members, by raising a fund from its members by the investment of small sums of money, and by borrowing money to a limited extent for such purposes, and generally for the purposes allowed by the Benefit Building Society's Act, 1865.

The shareholders are of two classes, paid-up shares and subscription shares; for a paid-up share under scale A, maturing in 10 years £6; under scale B, maturing in 7 years, £7 2s. 0d. These shares gain a yearly interest of 8s. and those under scale B, 10s. for the 7th year. The subscription shares are under Class A, 1s. 3d. per share monthly maturing in 10 years and Class B, 2s. per share monthly, maturing in 7 years. These shares earn a yearly interest of 5 per cent. The interest on all loans is 7½ per cent. payable monthly.

The law charges are £2 15s. 0d. for a loan of £100, to £7 7s. 0d. for a loan of £800, and for every additional £100, 10s.

The inspection fee is 21s.

The property of the Society is vested in three Trustees and the business managed by a Board of Directors and the Secretary.

TRUSTEES.

Revd. R. J. Ripley

J. Sinclair

H. M. McGilchrist, Esqrs.

DIRECTORS.

Revd. W. A. Tucker, Chairman.

C. F. Richards, Esq.

Rev. C. M. Buckley

C. J. Young, Esq.

Dr. J. J. Edwards.

Henry Gordon, Esq.

AUDITORS.

J. H. Bruch, Esq.

J. O. McB. Leray, Esq.

Solicitor—A. A. Fleming, Esq.

Secretary—Miss Ethel Phillips.

Bankers—The Colonial Bank.

Office—No. 10 Martin Street, Spanish Town.

THE WEST INDIA ELECTRIC COMPANY (LIMITED).

CAPITAL—\$800,000. (£160,000.)

THIS Company, which is incorporated under Laws 33 of 1897 and 38 of 1898 acquired the property of the Jamaica Street Car Company in December, 1897.

The Company acquired property and rights for the development of water power on the Rio Cobre near Bog Walk. This power has been developed and is transmitted 21 miles to the transforming station in Kingston, where it is distributed to the trolley lines through Kingston and St. Andrew.

Construction was commenced June 23rd, 1898, and the whole system was in operation March 31st, 1899. The construction is of the most improved description, and the plant is up to date and standard. The track is 25 miles in all, and supplies not only a complete service in the city but extends into the residential suburbs as far as Constant Spring, and the end of the Papine road towards the north, and out to the Rock Fort towards the east. The cars are all open with ample seating accommodation, and special cars have been designed to meet the requirements of the market people. The area covered is divided into three belts or zones, and the fares charged are twopence in each with special rates for various classes. The following is a list of the officers of the Company:—

PRESIDENT.

F. L. Wanklyn, Esq., Manager Montreal Street Railway Co.

VICE-PRESIDENT.

J. K. L. Ross, Esq.

ADVISORY COMMITTEE.

E. A. H. Haggart, Esq.

Hon. Lt.-Col. A. H. Pincock.

W. P. Purdon, Esq.

COMPTROLLER—G. R. Cooper.

MANAGER—George Lewis.

SUPT. OF TRAFFIC—H. Shea,

ELECTRICAL SUPT.—R. Dupervouzel.

THE PEOPLE'S DISCOUNT COMPANY (LIMITED).

THE People's Discount and Deposit Company (Limited) was established in 1879 by the Rev W. Clarke Murray, aided by a few gentlemen to whom he made his plan known. His main object was to provide help for a large class of industrious and enterprising people who, not having influence to secure them business relationships with the Colonial Bank, were reduced to the necessity of applying to private individuals for the means necessary to aid them in their business undertakings. A Company was therefore formed to raise a capital fund, by the issue of shares, for the purpose of discounting island and other bills of exchange or promissory notes, or other obligations, making advances of money on mortgage and other securities, and otherwise transacting business as Bankers, save and except the issuing of a paper currency or bank notes, and also to receive deposits on current account or otherwise.

DIRECTORS.

P. E. Auvray, Esq., Chairman.
J. DeCordova, Esq., Vice-Chairman.
Rev. W. C. Murray, Honorary Director.

John Tillman
E. X. Leon
A. L. Berry

Colin A. C. Hogg
Archibald Munroe
Thomas N. Aguilar, Esq.

AUDITORS.

E. J. Marshall, Esq. C. A. Malabre, Esq.

SECRETARY—G. C. H. Lewis, Esq.

SOLICITORS—Messrs. Corinaldi & Ashenheim.

ADDRESS—5 Orange Street, Kingston.

HOTEL COMPANIES IN JAMAICA.

THE JAMAICA HOTELS COMPANY.

THIS Company was formed in 1890 for the laudable object of providing a comfortable lodging for the respectable peasantry of the island, large numbers of whom were expected to visit and did visit the Exhibition opened in January, 1891.

The Hotel erected by the Company is situated at the corner of Heywood Street and Princess Street, and is known as the Queen's Hotel. It is admirably suited in its arrangements and charges for the purpose for which it was intended. During the time of the Exhibition, it was visited by large numbers of the respectable peasant proprietors, members of the Rural Police Force, and country tradesmen. The Directors have supplied a want long felt by country folk of the humbler classes, that, namely, of obtaining in Kingston comfortable quarters at prices within their means.

The Secretary is Mr. R. Parkinson.

THE ST. CATHERINE HOTELS COMPANY.

THIS Company has built at Spanish Town the Hotel Rio Cobre, so called after the river of that name, which runs past the grounds.

The building is commodious and comfortable, and has been constructed with special regard to the necessities of a warm climate.

The Company is one of those under contract with the Government in accordance with the provisions of Law 27 of 1890.

The Secretary is Mr. J. A. S. Vaz, Spanish Town.

THE MONEAGUE HOTELS COMPANY.

MONEAGUE is a village in the beautiful parish of St. Ann. A few gentlemen of the parish, availing themselves of the provisions of Law 27 of 1890, formed themselves into a company and purchased in that year the greater part of a property called Rose Hall lying just beyond the village of Moneague, on which they have built a fine Hotel. The building stands on an eminence commanding charming views in every direction; the climate is perfect and the arrangements for the entertainment of visitors are satisfactory. This is the only Hotel of those built under the Hotels Law of 1890 which is not placed in the lowlands, the elevation at which it stands being 950 feet above the sea.

There are many beautiful drives in the district, and the Roaring River Falls, the famous Gully Road, Ocho Rios Bay and other places noted for their picturesque beauty are within easy reach. Vehicles can be had at all times at Moneague. The Hotel is nine miles from the Railway Terminus at Ewarton, where conveyances from Moneague await the arrival of each train. The Moneague Hotels Company have issued debentures to the extent of £7,000, guaranteed by Government under the provisions of the Hotels Law, 1890.

Mr. A. N. Sutherland, of Moneague, is Secretary of the Company.

The American Hotels Company and the Kingston Hotels Company, by which the hotels at Constant Spring and Myrtle Bank were built under Law 27 of 1890, failed to pay interest on their debentures. The Government, therefore, took over these two hotels. Both are at present under lease, with option of purchase, to Messrs. Elder, Dempster & Co.

THE KINGSTON ICE-MAKING COMPANY, LIMITED.

THIS Company was established in 1884.

The present capital of this Company is in 27,436 old shares of £1 each and 6,632 new shares on which there has been paid £29,854 15s. 0d.

This Company commenced operations with a 5-ton machine; in 1885 a 10-ton was added. The demand for Ice having increased and the necessity being apparent for spare machinery to meet daily requirements in event of accident, a 20-ton machine was erected in 1888.

The latest addition has been the erection in 1897 of a machine of the latest improvements, capable of producing 60 tons Ice per day.

The plant and business of the Consumers Ice Manufacturing Company having been purchased by this Company—thus terminating the competition of the last 2 years—has enabled the Directors to place Ice at 2s. 100lb. wholesale, and retail at 3lbs. for one penny.

Should the necessity arise, the Company is in a position to put on the market 95 tons per day.

The Directors are :

Dr. James Ogilvie, Chairman.

P. E. Auvray
Joshua DeCordova
Moses Delgado
C. E. DeMercado
E. A. H. Haggart, Esqs.

Hon. T. B. Oughton
E. X. Leon, Esq.
Dr. A. R. Saunders
Hon. Col. C. J. Ward, C.M.G.

SECRETARY.—E. G. Ford

MANAGER.—Mr. W. Arbouin Paine.

AUDITORS.—A. A. Samuels & C. C. Anderson.

OFFICE.—84 Harbour Street.

THE JAMAICA ELECTRIC LIGHT AND POWER COMPANY.

THIS Company was formed on the recommendation of a Committee appointed by a Meeting held at the Jamaica Chamber of Commerce on the 27th of May, 1889, was duly registered on the 21st day of September, 1889, the Capital being £21,620 in 10,000 ordinary shares of £2 each, and 270 preference shares of £6 each.

The Central Station in Kingston is situated on the sea-board premises at No. 38 Harbour Street, and has an ultimate capacity for machinery for say 5,000 16 candle-power incandescent lights or their equivalent and 200 arc lights.

The cost of installing incandescent lights in dwellings, etc., in the very best manner is 20s. each, and in stores, shops and other places where the wiring can be exposed 12s. The Company also from time to time makes special reduction in this connection with the view of inducing business in localities already served by their lines. Current is supplied by meter at the rate of one shilling and three-pence per Board of Trade unit of 1,000 Watt hours, a discount of 10 per cent.

being allowed off monthly consumption in excess of 10s. value, provided same is paid within the first 10 days of the month at the office of the Company.

DIRECTORS.

Dr. J. A. Carpenter	S. H. Watson, Esq., Chairman.
C. M. Sherlock	Alfred Pawsey
Thos. N. Aguilar	Jas. Kennedy
Moses Delgado	H. A. Cunha
	L. M. Mordecai
	E. X. Leon, Esq.

SECRETARY AND MANAGER.—L. Foster Davis, Esq.

AUDITORS.

Thomas Arbouin, Esq. John H. Aikman, Esq.

BANKERS—The Bank of Nova Scotia. SOLICITOR—W. Baggett Gray, Esq.

OFFICE—38 Harbour Street, Kingston.

THE JAMAICA TELEPHONE CO., (LIMITED.)

THE above Company work a Telephone Exchange in Kingston and its communications extend to Halfway Tree, Hope, Constant Spring Hotel and to many residents in the lower part of St. Andrew. The Central Office is at No. 1 Port Royal St., Kingston.

CABLE COMMUNICATION.

THERE are two lines of cables connecting Jamaica with the outer world.

The West India and Panama Telegraph Company operate cables running to Cuba and thence to Key West in Florida, and to Porto Rico and the Isthmus of Panama.

The Direct West India Cable Company's cables are laid to Bermuda and Halifax, and thence to the United Kingdom—thus giving a cable line touching on British territory alone.

WEST INDIA AND PANAMA TELEGRAPH COMPANY, LIMITED.

Tariffs from Jamaica to West Indies, &c.

Per Word.		Per Word.	
	s. d.		s. d.
Antigua	2 5½	Haiti, other Stations	6 7
Barbados	3 4	Holland Bay	0 3
British Guiana, Georgetown	4 5	Martinique—(no communication.)	
Other Stations (add 6d. per Message)	4 5	Panama	3 11
Colon	3 1	Porto Rico, San Juan and Ponce.	3 6
Cuba—All Stations	1 4½	" Other Stations	3 8
Curacao	5 10½	San Domingo, all Stations	5 6½
Dominica	2 9	Santa Cruz	4 1
Dutch Guiana	6 5½	St. Kitts	2 4
French Guiana, Cayenne	6 5½	St. Lucia	2 11½
" Other Stations	3 8½	St. Thomas	3 10
Grenada	5 3	St. Vincent	3 1½
Guadaloupe, Basse Terre	5 4	Trinidad, Port of Spain	3 6
Haiti, Mole St. Nicolas	3 5½	" San Fernando	3 7½
" Port-au-Prince and Cape	4 6	Venezuela, Puerto Cabello	7 2½
Haitien		" Other Stations	6 3½

Tariffs from Jamaica to North America and Europe, via Havana.

Per Word.		Per Word.	
s.	d.	s.	d.
United States, East of Mississippi		Great Britain and Ireland, France,	
" St. Louis (Missouri)		Germany, Holland & Belgium	3 0
" Minneapolis & St. Paul	2 0	Norway, Denmark	3 5
Nova Scotia, New Brunswick, Canada		Italy	3 3½
United States, West of Mississippi	2 2½	Spain, Barcelona	3 6½
Newfoundland	2 2½	" Other Stations	3 7½
Prince Edward's Island	2 3	Austria and Hungary	3 4½
Nassau	3 3	Switzerland	3 2½
		Sweden	3 7

For messages addressed to stations in the East Indies and South America, *via* England, and for all stations on the Continent of Europe, the London rates are charged, plus the tariff from London to the place of destination.

Telegrams for stations in South America, *via* Panama, are forwarded by telegraph to Panama, from thence by the Central and South American Company's Cables to destination.

STAFF.

R. T. Brown, Esq., Manager and Secretary, Dashwood House, 9 New Broad Street, London, E.C.
 R. Morrell, Esq., General Superintendent, St. Thomas.
 N. MacLeod, Esq., Manager, Kingston, Jamaica.
 Mr. E. B. Harris
 Mr. Geo. Gonsalves } Clerks, Kingston.
 Mr. W. O. R. King
 Mr. A. Demeza, Clerk, Holland Bay.
 Mr. R. J. S. Robertson " "

THE DIRECT WEST INDIA CABLE COMPANY (LIMITED).

Tariffs from Jamaica to North America and Europe.

		Via Bermuda.	
		s.	d.
United States, E. of Mississippi		2	0
" Galveston	...	2	2½
" W. of Mississippi	...	2	5
" Cape Breton	...	2	0
" Vancouver Is.	...	2	3
Nova Scotia, New Brunswick, Canada	...	2	2½
Prince Edwards Island	...	2	5
Newfoundland	...	3	0
Miquelon	...	3	5
British Columbia	...	3	3½
Great Britain and Ireland	...	3	6½
France and Germany	...	3	7½
Holland, Belgium	...	3	4½
Norway and Denmark	...	3	2½
Italy	...		
Spain, Barcelona	...		
" Other Stations	...		
Austria-Hungary	...		
Switzerland	...		

OFFICE—8 Port Royal St., Kingston.

SUPERINTENDENT—Geo. A. Rock, Esq.

FIRE INSURANCE COMPANIES.

THERE is one Fire Insurance Company and twenty-five Fire Insurance Agencies in Jamaica insuring about £5,000,000 of property in different parts of the island. The Jamaica Co-Operative is purely local. The premiums paid amount to about £35,000 per annum. The following is a list of the Offices referred to:—

Jamaica Co-Operative (Limited)
 Atlas
 Commercial Union
 Guardian
 Imperial Alliance
 London & Lancashire
 Liverpool, London and Globe
 Lion Fire Insurance Company
 Manchester
 National Assurance Company of Ireland
 North British and Mercantile
 Northern
 Norwich Union
 Netherlands
 Queen of America
 Phoenix
 Palatine
 Queen }
 Royal }
 Royal Exchange
 Sun
 Scottish Union and National
 Transatlantic
 Fire Insurance Association (Limited)
 London Assurance Corporation of London
 Union Assurance Society

Secy.—H. M. Burke.
 O. M. Sherlock.
 W. T. Eden.
 E. A. H. Haggart.
 C. E. Barrow.
 Farquharson & Milholland.
 A. L. Malabre & Co.
 Moses Delgado.
 Nuttall, Cargill & S. H. Watson.
 Soutar & Co.
 D. Henderson & Co.
 Hope Levy & Co.
 A. W. Gardner & Co.
 J. E. Kerr & Co.
 Lascelles DeMerodo & Co.
 C. S. Solomon.
 M. M. Alexander.
 E. X. Leon & Co..
 W. H. Johnson & Co.
 Harvey & Bourke.
 V. E. Manton.
 Wm. Schiller & Co.
 Turnbull & Co.
 R. S. Gamble
 W. P. Forwood.

RATES OF FIRE INSURANCE.

All the English Companies by Tariff Union. Kingston—Fire proof, 8s; non-Fire proof, 12s. to 40s. Estates, 10s. to 17s. 6d. Trash houses, 88s. 2d. Less 20 o/o Jamaica Co-Operative, Kingston—Fire proof, 7s. 6d; non-Fire proof, 11s. 6d. to 38s. Estates, 9s. to 17s. Trash houses, 86s.

JAMAICA CO-OPERATIVE FIRE INSURANCE COMPANY, LIMITED.

THIS Company was formed in July, 1873, under the patronage of Sir John Peter Grant, K.C.B., Governor of Jamaica, and under the Chairmanship of the late Hon. L. Q. Bowerbank.

The Company was formed with the object of reducing the rates of Fire Insurance in this island and of retaining in the island the large amount of money annually sent away as premiums; in which objects it has been very successful.

All policy holders participate with the shareholders in the profits of the Company. At the last division of profits the shareholders received 2 per cent. on the paid-up value of their shares, and the policy holders 5 per cent. on their annual premiums.

The subscribed capital is £72,000.

The losses paid amount to £70,000, while the sum of £135,000 in premiums has been kept in the Island during the past thirty years.

DIRECTORS.

P. Elieco Auvray, Esq., Chairman.	
Dr. James Ogilvie, Deputy Chairman.	Hon. Lieut.-Col. C. J. Ward, C.M.G.
Joshua DeCordova, Esq.	Hon. Thomas Bancroft Oughton, LL.B.
Alex. L. Berry, Esq.	Alfred Pawsey, Esq.
Dr. Arthur R. Saunders	Lionel A. Isaacs, Esq., B.A.

AUDITORS.

John Murray, Esq. L. H. Peirce, Esq.
 SOLICITORS—Messrs. Oughton, Garsia & Ogilvie.

STAFF.

H. M. Burke, Secretary. F. G. Rouse, Senior Clerk.
 D. McD. Campbell, Junior Clerk.

THE JAMAICA MARINE INSURANCE COMPANY, LIMITED.

THIS Company was formed in November, 1877, with the object of insurance against loss on merchandize, &c., coastwise and foreign. Insurers can now have their goods carried by our policy which is issued on lines of the leading English Companies and on most favourable terms. A rebate of 10 per cent. is allowed the insured on all premiums paid.

All goods insured from Kingston to the outports include Fire Risk at Dock while awaiting shipment.

Shareholders receive 5 per cent. interest per annum and a share of the profits of the Company.

The authorized capital of the Company is £50,000, divided into shares of £2 each the amount subscribed being £8,854.

DIRECTORS.

P. E. Auvray, Esq., Chairman.

John Tillman

E. A. H. Haggart

E. X. Leon

T. N. Aguilar

John Macdonald

Alfred Pawsey.

SECRETARY AND MANAGER.—John F. Squire, Esq.

AUDITORS.—John Murray and E. L. Marshall, Esqs.

BANKERS.—The Colonial Bank.

OFFICE.—47 Port Royal Street, Kingston.

LONDON AGENT.—H. Leighton Piper, London E. C.

THE JAMAICA MUTUAL LIFE ASSURANCE SOCIETY.

The operations of the Society have now reached over two-thirds of a million.

Eighteen bonuses have been paid	...	£207,500
Claims by death and endowments paid	...	375,311
Accumulated Funds	...	181,933
		<hr/> £764,744

The number of policies issued is 4,154 and the income of the Society exceeds £27,000 per annum. One thousand six hundred and thirty-one policies are in existence, amounting with additions to £485,690 5s. 4d., and the total assets are £184,077.

The whole of the profits are divided among the Assurers and it is believed they exceed those of any other similar Society in the island.

All Bonuses taken in addition become absolute property, and do not lapse, should the original policy be afterwards forfeited.

DIRECTORS.

Hon. Jno. Pringle, M.B., C.M.G., Chairman.

Ven. Archdeacon Downer, Deputy Chairman.

Hon. Lt.-Col. A. H. Pinnock, K.L.M.

Simon Soutar, Esq.

A. M. Robinson, Esq.

J. W. Branday, Esq.

Hon. T. B. Oughton, LL.B.

Lionel A. Isaacs, Esq., B.A.

C. E. deMercado, Esq.

SECRETARY.—Albert H. Jones, Esq.

AUDITORS.

R. S. Haughton

Jos. Phillips

C. A. Malabre, Esqrs.

LIFE ASSURANCE OFFICES.

In addition to the Jamaica Mutual Life Assurance Society, which is a local office as to capital and business, there are the following well-known offices doing business in Jamaica :—

Scottish Amicable—Harvey & Burke, Agents	London Assurance—A. W. Gardner, Agent
Standard—Farquharson & Miiholland “	Manufactures—I. J. Gadpaille, “
Northern—Hope, Levy & Co., “	Barbados Mutual—E. Astley Smith, “
Queen—E. X. Leon & Co., “	Sun of Canada—G. Morais, “
Royal—E. X. Leon & Co., “	Equitable Life—Edgar deCordova, “
New York Life—vacant.	City of Glasgow—Thos. Arbouin, “

PART XVI.

CLUBS, SOCIETIES, &c.

FREEMASONRY.

THERE are at present in Jamaica three Grand Lodges, namely, the District Grand Lodge of Jamaica; the Provincial Grand Lodge of Scotland; and the Provincial Grand Mark Masters' Lodge of England.

Under the District Grand Lodge of Jamaica are the Royal, Friendly, Sussex, Phoenix, Collegium Fabrorum, Kingston and Moore-Keys; the Hamilton in Spanish Town and the Hope in Savanna-la-Mar. The Friendly Lodge in Montego Bay holds direct communication with the Grand Lodge in England. Mark Masters' Lodges are attached to the Royal, Sussex, Phoenix, Kingston, and Friendly Lodges; to this latter the title of "Clifton Mount" has been given in compliment to the Right Worshipful Robert Hamilton, M.D., the late District Grand Master, this being the name of one of his properties in the island. Royal Arch Chapters are attached to the Royal, Friendly, Sussex and Phoenix Lodges on the southside and to the Friendly Lodge on the northside of the island.

There are three Craft Lodges working under the Scottish Constitution. The Glenlyon and St. John are in Kingston, the Seville in St. Ann's Bay. A Mark Masters' Lodge is connected with each of these Lodges and a Royal Arch Chapter is attached to the Glenlyon.

There are two Rose Croix Chapters in Kingston, No. 48 called the "Jamaica" and No. 86 called the "Kingston," under the Supreme Council of England.

The following schedules give the Brethren who now hold office in the several Grand Lodges and the Masters of the Subordinate Lodges and Chapters in the island:—

DISTRICT GRAND LODGE OF JAMAICA.

Right Wor. Bro. C. B. Mosse, C.B., C.M.G., M.D., District Grand Master

Vacant—Deputy District Grand Master

Wor. Bro. W. B. Gray, District Senior Grand Warden

" B. Harding, District Junior Grand Warden

" G. C. Linton, District Grand Chaplain

" E. J. Andrews, District Grand Treasurer

" R. A. Walcott, District Grand Registrar

" R. A. Alexander, District Grand Pres. of Bd. of Genl. Purposes

" F. G. Sale, District Grand Secretary

" W. R. Ryder, District Senior Grand Deacon

" J. M. Gibb, District Junior Grand Deacon

" F. W. Hollar, District Grand Supt. of Works

" A. M. Hoyes, District Grand Director of Ceremonies

" H. D. Campbell, District Assistant Grand Director of Ceremonies

" A. A. Robinson, District Grand Sword Bearer

" C. F. Richards, District Grand Standard Bearer

" E. H. Sanguinetti, District Grand Standard Bearer

" A. Harry, District Grand Organist

" W. M. Fraser, District Grand Assistant Secretary

" B. Edwards, District Grand Pursuivant

" E. A. Samuel, District Grand Assistant Pursuivant

" H. Gould

" L. L. Samuel

" C. H. B. Armstrong } District Grand Stewards

" J. R. Smith

" O. O. H. Eisner

" A. E. Lopez

Bro. George Magnus, District Grand Tyler.

PROVINCIAL GRAND LODGE OF SCOTLAND.

Right Wor. Bro. J. Ogilvie, M.D.	Provincial Grand Master
" E. A. H. Haggart	" Deputy Master
" R. G. S. Bell, M.D.	" Substitute Master
" G. E. Hitchins	" Senior Warden
" Harrold Cocking	" Junior Warden
" H. French Sharp	" Secretary
" H. A. Cunha	" Treasurer
" W. C. McCalla	" Chaplain
Bro. Caleb Reynolds	" Chaplain
" J. Dobbie	" Senior Deacon
" A. J. Webb	" Junior Deacon
Rt. Wor Bro. O. P. Lazarus	" Architect
" C. Simon	" Jeweller
" J. A. Litherland	" Bible Bearer
" W. H. Johnson	" Director of Ceremonies
" L. O MacCormac	" Sword Bearer
" E. J. Clarke	" Organist
" J. Kennedy	" Standard Bearer
" H. J. Nichols	" Inner Guard
Bro. D. F. Alleyne	} " Stewards
" T. A. Holmes	
" E. M. Oresser	
" Dr. J. E. L. Cox	
" Capt. C. P. Langmaid	
" R. A. C. Parkinson	" Tyler.
" John Hoyes	

MARK MASTER PROVINCIAL GRAND LODGE OF JAMAICA.

Right Wor. Bro. E. X. Leon	District Grand Master
(Vacant)	Deputy District Grand Mark Master
" A. H. Jones	" Senior Warden
" C. T. Burton	" Junior Warden
" C. W. Tait	" Master Overseer
" W. Duff	" Senior Overseer
" C. M. Kerr	" Junior Overseer
" T. Briscoe	" Treasurer
" R. A. Walcott	" Registrar
" F. G. Sale	" Secretary
" G. E. Burke	" Senior Deacon
" W. L. Mudon	" Junior Deacon
" E. Morand	" Inspector of Works
" R. A. W. Holwell	" Director of Ceremonies
" F. A. McCulloch	" Sword Bearer
" A. A. Robinson	" Standard Bearer
" C. O. Magnan	" Assistant Secretary
" R. A. Alexander	" Inner Guard
" F. W. Hollar	} " Stewards.
" H. B. C. Garsia	
Brother John Hoyes	" Tyler.

UNDER ENGLISH CONSTITUTION.

CRAFT LODGES.

Royal, Kingston	No. 207	Wor. Bro. Hon. F. Bavin	Master
Friendly "	" 239	" E. W. Levy	"
Sussex "	" 354	" H. Gould	"
Friendly, Montego Bay	" 398	"	"
Phoenix, Port Royal	" 914	" W. S. Myers	"
Hamilton, Spanish Town	" 1440	" N. N. Macflich	"
Collegium Fabrorum, Kingston	" 1836	" R. W. Taylor	"
Kingston	" 1933	" J. F. Cargill	"
Moore-Keys	" 2519	" F. G. Sale	"
Hope, Sav.-la-Mar	" 2815	" J. W. Mennell	"

HOLY ROYAL ARCH CHAPTERS.

Royal	.	Most Excell. Compn. B. Edwards, Principal Z.
Friendly	.	" A. A. Robinson "
Sussex	.	" O. S. Sanguinetti "
Phoenix	.	" F. W. Hollar "

ROSE CROSS.

Jamaica	No. 49	{	Excell. Bro. C. M. Sherlock, M.W.S.	
Kingston	" 80	{	O. B. Mosse, G.B., G.M.G., Prelate	
			E. K. Leon, M.W.S.	
			A. A. Robinson, Prelate.	

PRECEPTORY OF KNIGHTS TEMPLARS.

Sir Knight W. L. Mudon, Eminent Preceptor. Sir Knight A. H. Jones, Constable.
UNDER SCOTCH CONSTITUTION.

CRAFT LODGES.

Glenlyon Lodge, Kingston	No. 346	.	Rt. Wor. Bro. H. J. Nichols	.	Master
Seville, St. Ann's Bay	" 590	.	" A. J. Webb	.	"
Oaledonian, Port Maria	" 554	.	"	.	"
St. John, Kingston	" 628	.	" P. W. Jarvis	.	"

HOLY ROYAL ARCH CHAPTER.

Glenlyon Royal Arch Chapter No. 62

MARK LODGES.

Samar Mark Lodge, No. 42, Prov. No. 1, Kingston	.	Wor. C. O. Magnan	Master
Clifton Mount Keystone, No. 230, Prov. No. 2, Kingston	.	" Vacant	"
Royal Keystone Lodge, No. 240, Prov. No. 3, Kingston	.	" C. Simon	"
Phoenix Mark Lodge, No. 242, Prov. No. 4, Kingston	.	" J. S. Campbell	"
Kingston Keystone, No. 368, Prov. No. 5.	.	" R. A. Walcott	"

DATES OF MEETINGS OF LODGES AND CHAPTERS IN KINGSTON, &c.

GRAND LODGES.

District Grand Lodge of Jamaica	.	Fourth Thursday in January and July.
Provincial Grand Lodge of Scotland	.	First Thursday in February, May and August and on the 30th November.
Provincial Grand Lodge Mark Master Masons	}	Fourth Wednesday in March and September.

CRAFT LODGES.

Royal	.	First Monday in every Month.
Phoenix	.	First Tuesday "
Kingston	.	First Wednesday "
Hamilton, Spanish Town	.	First Thursday "
Friendly	.	Second Monday "
Glenlyon	.	Second Wednesday "
Collegium Fabrorum	.	Second Thursday "
Sussex	.	Third Wednesday "
St. John's	.	Fourth Monday "
Moore-Keys	.	Third Tuesday "
Hope, Sav.-la-Mar	.	First Thursday "

HOLY ROYAL ARCH CHAPTERS.

Royal, Kingston	.	Fourth Thursday in January, April, July and October.
Phoenix	.	Fourth Thursday in January, April, July and October.
Friendly, Kingston	.	Third Monday in February, May, August and November.
Sussex	.	First Tuesday in March, June, September and December.
Glenlyon	.	First Wednesday in March, June, September and December.

MARK LODGES.

Sussex	.	Fourth Wednesday in Feb., June and Oct.
Clifton Mount Keystone	.	First Monday in March, June, September and December.
Royal Keystone	.	Third Monday in March, June, September and December.
Glenlyon	.	Not working
Kingston Keystone	.	Fourth Wednesday in March, June, September and December.

The Board of Management of the Jamaica Masonic Benevolence meets once a month.

ANCIENT ORDER OF FORESTERS.

THERE are twelve Courts in this island which are governed by a District, the said District was instituted on the 8th of June, 1900, by a dispensation from the Executive Council in England.

The main objects of the Society are to provide for the sick and distressed, to bury the dead and to assist the widows and orphans of deceased brethren.

The following are the names of the Courts and of the Secretaries for the Term :—

DISTRICT SECRETARY—S. A. Johnson.

Court Hinds, S. A. Johnson, Kingston.
Court Jackson, E. Hinchcliffe, Spa. Town.
Court Union, W. B. Paul, Port Royal.
Court Carr, J. Melbourne, Kingston.
Court Robinson, F. G. DaCosta, Kingston.
Court Nunes, B. Powell, Falmouth.
Court Vickers, P. A. Cole, Sav.-la-Mar.

Court Solomon, O. Phillips, St. Ann's Bay.
Court Pringle, R. W. Main, Annotto Bay.
Court Atkinson, E. S. Beckford, Port Maria.
Court Albert, G. Rickard, Spanish Town.
Court Blockley—Female Court, instituted 1900—E. Henry, Kingston.

There are over four hundred members in the several Courts, about fifty-six being attached to Court Hinds of Kingston; this is the oldest Court in the island, having been organized in 1863 by the late Brother Jacob Hinds, of Court Western Star of Barbados, who died on the 11th of April, 1883, and to whose memory a tablet has been erected on the Court premises in 86 Tower Street. Each Court meets once a month for ordinary business.

INDEPENDENT ORDER OF ODD FELLOWS, MANCHESTER UNITY.

THE Manchester Unity of the Independent Order of Odd Fellows was established in Jamaica in the year 1885. Three Lodges, in that year, were opened in Kingston under the jurisdiction of the Barbados District: namely, the "Kingston Lily", the "Jamaica" and the "St. Lawrence." The "Jamaica" Lodge has since been closed.

Since the formation of the Jamaica District eleven new Lodges have been opened under its jurisdiction, viz.: the "Star of the West" at Savanna-la-Mar in the Parish of Westmoreland (1892); the "Rose of St. Jago" at Spanish Town in the Parish of St. Catherine (1892); the "Pride of the North" at Montego Bay in the Parish of St. James (1892); the "Hope of Manchester" at Porus in the Parish of Manchester (1893); the "Linstead Excelsior" at Linstead in the Parish of St. Catherine (1893); the "Beacon" at Black River in the Parish of St. Elizabeth (1894); the "St. Charles" at Colon, in the United States of Colombia (1894); and the Eureka at Kingston; the "Pearl of the Antilles," Falmouth (1899), and the "Loyal Albert," Kingston. The "Victoria," Spanish Town (1901) meets every alternate Tuesday.

The objects of the Society are (a) to provide by entrance fees, contributions of the members, fines, donations and by interests on capital, for insuring a sum of money to be paid on the death of a member, or for the funeral expenses of any member's wife or child, or the widow of a deceased member; (b) for the relief or maintenance of the members (or in the cases in the general Rules, or in the rules of branch provided) the wives, children, fathers, mothers, brothers or sisters, nephews, nieces, or wards (being orphans) of members during sickness or other infirmity whether bodily or mental, in old age or in widowhood; (c) for the relief or maintenance of the orphan children of members during minority; (d) for providing proper medicine and medical attendance for members; (e) for granting temporary assistance to the widows and orphans of deceased members; (f) for providing members with assistance when travelling in search of employment; and (g) for assisting members when in distressed circumstances.

The "Kingston Lily," the "Pride of the North," and the "Eureka" meet every other Tuesday, the "St. Lawrence," the "Rose of St. Jago" the "Beacon" and the "St. Charles" every other Thursday, and the "Linstead Excelsior" every other Monday, for the transaction of general business.

The regular meetings of the District are held on the first Mondays after the second day in the months of January, April, July and October. The Grand Lodge meetings are held in the months of January, April, July and October for conferring Past Officers degrees.

The following are the names of the Presiding Officers and Secretaries of the District and Lodges :—

JAMAICA DISTRICT.

Provincial Grand Master—P. S. Messias, Spanish Town.
 “ Deputy Grand Master—D. A. Aldred, Spanish Town.
 “ Corresponding Secretary—Geo. N. Allen, Kingston.

KINGSTON LILY LODGE.

Noble Grand—G. R. Gallimore, Kingston.
 Permanent Secretary—N. B. Reid, Kingston.

ST. LAWRENCE LODGE.

Noble Grand—J. E. Miller, Kingston.
 Permanent Secretary—S. A. Johnson, Kingston.

ROSE OF ST. JAGO LODGE.

Noble Grand—S. G. Johnston, Spanish Town.
 Permanent Secretary—A. R. Soares, Spanish Town.

LINSTEAD EXCELSIOR LODGE.

Noble Grand—J. C. C. Soares, Linstead.
 Permanent Secretary—B. T. Nation, Linstead.

PRIDE OF THE NORTH LODGE.

Noble Grand—A. M. Hayle
 Permanent Secretary—H. G. Murray, Montego Bay.

BUREKA LODGE.

Noble Grand—L. Fernandez, Kingston.
 Permanent Secretary—J. E. Gunter, Kingston.

PEARL OF THE ANTILLES LODGE.

Noble Grand—B. L. Bernard, Falmouth.
 Permanent Secretary—George Reddish, Falmouth.

ST. CHARLES LODGE (COLON).

Noble Grand—Isaac Hart, Colon.
 Permanent Secretary—Amos Beckford, Colon.

LOYAL ALBERT LODGE.

Noble Grand—S. H. Staples, Kingston.
 Permanent Secretary—A. E. Thompson, Kingston.

VICTORIA LODGE.

Noble Grand—W. Gentle, Spanish Town.
 Permanent Secretary—W. A. Hall, Spanish Town.

GRAND UNITED ORDER OF ODD FELLOWS OF ENGLAND AND AMERICA.

There are five Lodges in Kingston, one in St. Andrew, Montego Bay, Port Antonio, and Spanish Town. These Lodges are under the control of the Sub-Committee of Management, America and Committee of Management, England.

The Odd Fellows Fraternity is a charitable and benevolent institution.

The following is a list of Lodges with their places of meeting and their Secretaries :—

Surrey Lodge No. 1954, No. 70 King Street—Secretary, H. H. Johnson.
 Kingston Lodge No. 2042, No. 70 King Street—Secretary, C. L. Sherwood.
 Concordia Lodge No. 2174, No. 19 East Street—Secretary, C. S. Lindo.
 Imperial Lodge No. 4244, No. 70 King Street.—Secretary, W. Constantine
 Excelsior Lodge No. 4085, No. 70 King St., Secretary, F. Hickson.
 The Household of Ruth No. 1378 meets at No. 70 King Street once a month.

The following are the Executive Officers :—

E. H. Randall, M.V.P.	G. W. Byrnes, M.V.P.,
E. Marshall, M.V.P.	F. A. Dick, V.P.
J. W. D'Montagnac, V.P.,	Wor. Recorder.

The Household of Ruth, No. 215 (for female relatives of member of the Order) meets at 19 East Street, and has a Juvenile Association connected therewith. The Household of Ruth, No. 1378, meets at 70 King Street.

I. O. GOOD SAMARITANS AND DAUGHTERS OF SAMARIA.

The objects of the Order are to forward the work of temperance, relieve the distressed, comfort and assist the fatherless and the widow, bury the dead, watch over each other in sickness and in health, and to remonstrate with those who wander from the path of rectitude and sobriety.

The first Lodge of the Independent Order of Good Samaritans and Daughters of Samaria was established in Kingston on the 4th October, 1882. The branches of the Order in this island at present are one Grand Lodge, sixteen Subordinate Lodges, four Juvenile Lodges, four Subordinate Degree Lodges, and three Past Officers Encampment Councils. There are also Lodges organized by the Grand Lodge in the Isthmus of Panama, and Central America and under its jurisdiction. The Order consists of Adult and Juvenile Branches.

Bro. J. B. Edwards is the Grand Chief, 19 King Street, Spanish Town, and Bro. J. I. Gordon is the Grand Secretary, 25 Heywood Street, Kingston.

List of Subordinate Lodges in Jamaica:—

St. Luke's Lodge, No. 13.
St. Mary's Lodge, No. 15.
St. Matthew's Lodge, No. 16.
St. Peter's Lodge, No. 18.
St. John's Lodge, No. 19.
Star of Hope Lodge, No. 21.
Euodia Lodge, No. 23.
Rose of Sharon Lodge, No. 24.

St. Jago's Lodge, No. 26.
St. Catherine Lodge, No. 27.
St. Martha's Lodge, No. 33.
St. Elizabeth Lodge, No. 34.
St. Stephen's Lodge, No. 35.
St. Phillip Lodge, No. 36.
St. James Lodge, No. 38.
Anchor of Hope Lodge, No. 39.

The Grand Lodge meets annually in June; there are also quarterly sessions held in the months of January, April, July and October.

LOYAL ORDER OF ANCIENT SHEPHERDS, ASHTON UNITY.

The Kingston Branch of this Society was inaugurated on the 18th March, 1885. Since then a District Lodge and eleven Local Lodges have been formed. The objects of the Society are to provide a fund for weekly payments to its sick members, the relief of members in distress, and the payment of certain sums of money on the decease of a member, or of a member's wife, child or children.

Officers of the Jamaica District, No. 110, 94 Church Street:—

Bro. A. C. Saunders, Provincial Chief Shepherd.

“ S. Henry, Deputy Provincial Chief Shepherd.

“ R. E. Brown, District Treasurer.

“ Jonas T. M. Wilson, P.P.C.S. and Pro. Cor. Sec., 118 Rum Lane, Kingston P.O.

The names of Local Lodges and their Secretaries are as follows:—

Sparkes the First, Lodge No. 2052, Kingston—J. T. M. Wilson.

King David, No. 2291, Cannon Street, Port Royal—John Pratt.

Pride of Bethlehem, No. 2292, Ocho Rios, St. Ann—John L. White.

New Hope, No. 2363, Port Limon—M. L. Cox.

Rose of Kingston, No. 2451, (Female Lodge)—J. T. M. Wilson.

Violet, No. 2456, Female Lodge, Annotto Bay—P. S. Wilson.

Whitsuntide, No. 2463, Cross Roads, St. Andrew—A. A. McLean.

St. Mark, Juvenile Lodge—Guardian, T. B. Forbes. Port Limon.

Lilly of Kingston, Juvenile Lodge—Guardian, Mrs. M. R. Wilson.

Good Intent, No. 2492, Stony Hill, opened 18th April—Secretary, E. N. Patrickson, Stony Hill, St. Andrew.

Primitive, 2355, Bocas del Toro, R.C.—G. W. Smith.

INDEPENDENT UNITED ORDER OF MECHANICS.

(FRIENDLY DISTRICT.)

The District meets at 54 Hanover Street, Kingston, quarterly.

District Secretary—J. T. M. Wilson, P.D.G.M., 118 Rum Lane, Kingston.

GOOD TEMPLARY IN JAMAICA.

The first Lodge of the Independent Order of Good Templars established in Jamaica was opened at Port Royal on the 1st January, 1875, after which several other Lodges were started in Kingston and other parts of the Island.

Good Templary is essentially a brotherhood, unsectarian, non-partisan, and it includes both sexes, and all nationalities. Its religious test is a belief in God, and its sessions are partly devotional. Uniformity is secured by a short ritual and by a well arranged order of business.

The Order consists of an adult and a juvenile Branch, and seeks to prevent and reclaim from the drink habit.

The principles of the Order are—"Abstinence and Prohibition."

Its mission—"To save the fallen and keep others from falling."

Its motto—"For God, and home and every land."

The branches of the Order in this Island at present are a Grand Lodge, eight subordinate Lodges, and seven Juvenile Temples.

The Executive Officers of the Grand Lodge are as follow:—

G.C.T. Bro. P. A. Conahan, Buff Bay.
G. Coun. Bro. S. G. Sanguinetti, Spanish Town.
P.G.C.T. Bro. A. N. Thomson, Spanish Town.
G. Chap. Bro. Rev. E. J. Wortley, Halfway Tree.
Dep. R.W.G.T. Bro. M. H. Edwards, Linstead.
G. Sec., Bro. J. Polack, Jr., 8 Love Lane, Kingston.

Special Deputy R.W.G.T. Sergt. A. Nichols, E.G.A., Port Royal.

SPECIAL DEPUTIES OF THE GRAND CHIEF TEMPLAR.

Bro. Rev. C. C. Wallace, Spanish Town Bro. J. Polack, Jr., Kingston
Bro. A. N. Thomson, Spanish Town.

The following is a list of the subordinate Lodges now working, with the names of the Lodge Deputies:—

Locality.	Name of Lodge.	Night of Meeting.	Lodge Deputy.
Kingston, Little Kirk School room	Imperial	Thursdays	C. E. DeSouza
Do. do.	Sankey Memorial	Mondays	D. MacD. Campbell
Spanish Town, 15 Monk Street	St. Catherine	Tuesdays	Israel Fraser
Port Antonio	Anchor	Tuesdays	C. E. Evans
Savanna-la-Mar	Harbour of Safety	Thursdays	B. J. Vaz
Black River	Karlsteen	Thursdays	E. I. Francis
St. Ann's Bay	Daisy	Fridays	C. B. H. Phillips
Port Royal	Pride of the Indies	Tuesdays	S. E. Russel.

The Grand Lodge meets annually in March.

The office of the Grand Secretary is at No. 8 Love Lane, Kingston, and any particulars respecting the formation of new Lodges, Juvenile Temples, &c., can be obtained from him.

YOUNG MEN'S CHRISTIAN ASSOCIATION, (PORT ANTONIO).

The Young Men's Christian Association of Port Antonio was started on the 1st of October, 1890, for the object of promoting the religious, moral, social and physical welfare of the young men of Port Antonio and its neighbourhood.

It was affiliated with the English National Y. M. C. A. in 1892.

JAMAICA CLUB.

THE Jamaica Club was first organized in the latter part of 1872 and was formally declared open on the 15th January of the following year at temporary and very circumscribed premises situated in King Street. The present commodious home of the Club is at No. 59 Hanover St., Kingston.

The Club is managed by a Committee consisting of 20 elected members, two of whom are by vote of the others chosen President and Vice-President. The present holders of the office are Lieut.-Colonel C. J. Ward, C.M.G., and Hon. V. G. Bell.

The election of candidates for membership is in the hands of the Committee by ballot and every candidate must be proposed by one member and seconded by another, to both of whom he must be personally known. The names of candidates, their places of residence and professions, with the names of their proposers and seconders, must be recorded in the Candidate's Book at least 21 days prior to election, the book being placed for reference on the table of the Reading Room of the Club.

The entrance fee is £5 5s., and the annual subscription is £3 3s. for members residing within a radius of 13 miles of Kingston, and £2 2s. for country members. Officers of the Army and Navy admitted, after the usual ballot, to membership on payment of an annual subscription of £2 2s. The Governor, the Commander of the Forces, the Commodore on the Station, and the Officers of the North American and West Indian Squadron (the Guardship excepted) are honorary members.

A gentleman on a visit to the island may be introduced once in any period of three months by a member as an honorary member, by entering the name of such gentleman and his own in the book kept for that purpose. On approval by the Committee at the next subsequent meeting, such gentleman may continue as honorary member, until the expiry of fifteen days from his introduction, without charge. Should he desire to have this period extended, the Committee may, on application, accede thereto for a period not exceeding six months on payment by him of the sum of 10/6 monthly in advance; but should he in the meantime become a permanent member of the Club such payments shall be deducted from the regular subscription payable on election. The Committee has power at any time to withdraw the privileges granted to an honorary member. No honorary member has the privilege of introducing a guest to the Club. A member may not introduce as an honorary member any person who he shall have been notified is considered objectionable, by the Committee. No person residing within a radius of 13 miles from the Club House can be introduced as a guest. Games of hazard are not allowed, and the removal from the Club House of books, newspapers, &c., is strictly forbidden.

MANAGING COMMITTEE.

PRESIDENT—Lieut.-Col. Hon. C. J. Ward, C.M.G.

VICE-PRESIDENT—The Hon. Valentine G. Bell.

The Hon. Valentine G. Bell	Charlton Thompson, Esq.	Lt.-Col. Hon. C. J. Ward,
F. B. Lyons, Esq.	Dr. G. C. Henderson	C.M.G.
Arthur W. Farquharson, Esq.	Dr. H. L. Clare.	Alfred H. Miles, Esq.
Hon. T. Bancroft Oughton	Dr. A. A. Robinson	Hon. Dr. J. Pringle, C.M.G.
W. Baggett Gray, Esq.	R. S. Haughton, Esq.	Dr. C. W. M. Castle
C. S. Farquharson, Esq.	E. W. Lucie Smith, Esq.	E. F. Wright, Esq.
Wellealey Bourke, Esq.	Jasper F. Cargill, Esq.	

TREASURER.—E. W. Lucie Smith, Esq. SECRETARY—L. J. Stone, Esq.

ST. ANDREW CLUB.

THIS Club was formed in the early part of 1895 by 40 proprietary members at £10 each, and by certain other gentlemen as ordinary members.

The Club premises which are approached from the Maurescaux Road consist of 170 feet by 330 feet of land on the Up-Park Villa Estate, with a suitable and commodious Club House, sufficient for the present needs of the Club and capable of such additions and improvements as shall from time to time be deemed necessary to meet the convenience of its members.

The Club premises were opened for the use of members on July 22nd, 1895, with two billiard tables, a reading room, card room and bar, and in addition two tennis

courts, a bowling green and quoit pitch were established, which are much in request among members.

The Committee of Management consists of fifteen elected members by whom the President of the Club is chosen. The first President of the Club was the late Honourable George Stiebel, C.M.G., and the Hon. E. A. Northcote has since been elected to the office.

Candidates for membership are elected by ballot by the Committee and every candidate must be proposed by a member of the Club and seconded by another member, and the proposer and seconder shall vouch for the candidate from personal knowledge. The names of candidates must be recorded in the book kept for that purpose in the Club House at least fourteen days prior to election.

The entrance fee is £1 1s. and the annual subscription £2 2s. for town members, and £1 1s. for country members, while £1 1s. is paid by Officers of the Army and Navy, admitted after the usual ballot to membership. Special members who shall be elected by the Committee for a period not exceeding three months pay a fee of 15s.

The Committee have the power to elect any distinguished visitor to the Island as an honorary member.

Members have the privilege of introducing a friend residing at a distance exceeding ten miles from the Club House as a privileged member for a period not exceeding two weeks. The name of such friend and his introducer, and also a member of the Committee as seconder, must be entered in a book kept in the Club House for the purpose.

A member may introduce visitors to the Club. Such visitors may not, however, be introduced more than twice in any one month, and their names must be recorded in the visitors' book on entering the Club. Games of hazard are not allowed.

The following are the names of the Committee of Management of this Club :—

The Hon. E. A. Northcote, President.

J. O. Ford	C. Arnold Malabre	C. C. Anderson
T. F. Clarke	Dr. H. F. Malabre	W. T. Eden
Frank Davis	Dr. D. J. Williams	G. N. Cox
W. P. Purdon	C. Reid Campbell	C. M. Ogilvie
S. E. Cargill	Jasper Cargill	E. A. Smith

Hon. Sec. and Treasurer—Vidal Hall, Esq.

ROYAL JAMAICA YACHT CLUB.

THE objects of the Club are the encouragement of yachting and boating. The Club consists of nearly one hundred and fifty members and is managed by a Committee consisting of a Commodore, a Vice-Commodore, a Rear Commodore, a Secretary, a Treasurer and twelve other members. The Ensign is blue with the Island's crest (crocodile) and Crown in yellow on fly. The burgee is white with blue St. George's Cross and yellow crown in centre. The subscription is one guinea per annum for members residing beyond 10 miles from Kingston—two guineas per annum for members residing within that distance, payable in advance and one guinea entrance fee. The members of the Club are elected by the Committee of Management, two black balls excluding. Naval and Military Commissioned Officers on the Station may be service members or may be elected members in the ordinary way and may be allowed to enter the boats under their command in club races, subject to the approval of the Sailing Committee. Club Boats competing for a race must be steered throughout the match by a member of the Club. Boats that are employed in trade are excluded from competition in Club races or from being entered on the list of Club yachts. All prizes sailed for by Club boats must be given in plate or other suitable articles but not in money.

No higher stakes than six-penny points are allowed in connection with the playing of any games in the Rooms and politics and religious questions of every kind are absolutely excluded from open discussion in the Club.

The Club House stands on a site in Rae Town commanding a splendid view of Kingston Harbour.

The Annual Regatta is generally held in May, and other regattas are held at various times, there generally being a large and successful one given in honour of H. M. Fleet on its annual visit to this station. Hospitality is also shown to foreign Ships of War and Yachts visiting the port. An annual dinner is held at such time and place as the Committee may appoint.

COMMITTEE OF MANAGEMENT.

COMMODORE.—His Excellency Sir Augustus Hemming.

VICE-COM.—Commodore Riddel, R.N.

REAR-COM.—E. A. H. Haggart, Esq.

Lt.-Col. J. A. R. Bell, A. P. D., Military Member.

Com. Ogle, R. N., Naval Member.

J. E. Sherlock

L. DeCordova

R. Johnstone

H. Josephs

A. W. Hitchins

Dr. D. J. Williams

P. D. Burnett

A. Cameron Mals

W. T. Eden

T. R. Mould

HON. SECRETARY—R. C. Livingston

HON. TREASURER—F. A. Steel, Esq.

Representative Member to the Y.R.A. of Great Britain—CAPTAIN ROOME.

Hon. Measurers—R. JOHNSTONE and J. E. SHERLOCK.

The following is a list of the Club Yachts:—

Name.	Owner.	Rating.	Rig.	Distinguishing Flag.
Bostonia	Capt. L. D. Baker	16.0	Cutter	White, red St. George's Cross
Alpha	Commodore Riddel, R.N.	10.5	Cutter	—
Olive	Commodore Riddel, R.N.	5	Cutter	White with red Maltese cross.
Atlas	H. M. Orrett and others	3.8	Cutter	Crimson and gold diagonal.
Minuet	Dr. Ross & T. Brinkley.	1.0	Sloop	—
Sappho	E. A. H. Haggart, W. T. Eden and R. Otto	2.0	Cutter	White with horizontal V, red S in centre.
Irene	J. E. Sherlock	—	Cutter	—
M. B.	Capt. Johnson	—	Sloop	—
Circe	W. W. Taylor	—	—	—
Future	B. D. Baker	—	—	—
Arawak	J. H. Baker	—	—	—

THE WEST INDIAN CLUB, LTD.

Howard Hotel, Norfolk Street, London.

PRESIDENT :

VICE-PRESIDENTS :

The Earl of Harewood

Sir James S. Hay, K.C.M.G.

The Right Hon. Lord Harris,
G.C.S.I., G.C.I.E.

Sir Augustus Hemming, G.C.M.G.

Sir Hubert Jerningham, K.C.M.G.

The Right Hon. Lord Stanmore,
G.C.M.G., &c.

Sir Walter J. Sendall, K.C.M.G.

His Honour H. L. Thompson, C.M.G.

The Right Hon. Lord Hawke

Hon. Treasurer—A. N. Lubbock, Esq.

Hon. Secretary—A. E. Aspinall, Esq.

Bankers—Messrs. Roberts, Lubbock & Co.

Hon. Correspondent for Jamaica—G. A. Rock, Esq., 8 Port Royal Street, Kingston.

The objects of the West Indian Club are as set out in the Memorandum of Association.

1. To bring persons interested in the West Indies and British Guiana together in order to promote the discussion and consideration of questions affecting those Colonies.

2. To further the interests of the West Indies and British Guiana by providing headquarters for associated action.

3. To afford facilities for organising, in connection with the West Indies and British Guiana, annual cricket matches and other kindred amusements recognised by our English Universities and Public Schools.

4. The doing of all such other things as are incidental or conducive to the attainment of the above objects.

Arrangements have been made for the use by Members of the Club, of a suitable Club Room in London on the ground floor of the Howard Hotel, which is conveniently situated near the Victoria Embankment and the Temple Station on the Underground Railway. The Tariff of Charges is moderate, and all the public rooms of the Hotel, including the Billiard Rooms, are at the disposal of Members.

The Entrance Fee is 10s. 6d., and annual subscription for Members resident in the United Kingdom £1 1s., and for Members resident abroad 10s. 6d. The liability of Members which arises only in the event of winding up is limited to a guarantee of £2.

Applications for Membership should be forwarded to the Hon. Secretary, or to any Member of the Committee, of which the names are given below :—

W. P. B. Shephard Esq., 15 Old Square,
Lincoln's Inn.

Mayson M. Beeton, Esq., Horsey Hall,
Great Yarmouth.

H. G. Boyle, Esq., Bartholomew's Hos-
pital, E.

E. R. Dawson, 79 Mark Lane

Capt. C. R. Harris, R.N., Huntingdon Lodge,
Southwick.

A. N. Lubbock Esq., 20 Eastcheap.

A. McD. Nathan, 12 Moore Lane.

Major Roper Parkington, J.P., 6 Devon-
shire Place, W.

G. H. Pile, Esq., 7 Park Hill, Richmond.

J. Rippon, Esq., 33 Old Broad Street, E.C.

Hon. A. O. Ponsonby, 11 Queen Victoria
Street.

R. Rutherford Esq., 34 Great Tower Street,

L. Rostron, Esq., Riverside, Beddington,
Surrey.

THE WEST INDIA COMMITTEE.

THE OBJECTS OF THE ASSOCIATION.

The West India Committee is an Association of planters, merchants and other gentlemen interested in the British West Indies and British Guiana.

The objects of the West India Committee are to promote the welfare of the British West Indies and British Guiana, and by united action to further the interests of those colonies generally.

CHAIRMAN—Sir Neville Lubbock, K.C.M.G.

DEPUTY-CHAIRMAN—Henry K. Dawson, Esq.

HON. TREASURERS.

Spencer H. Curtis, Esq.

Cyril Gurney, Esq.

R. Rutherford, Esq.

W. A. Wolseley, Esq., B.A.,
Barrister at Law.

BANKERS—Prescott, Dimsdale & Co.

SECRETARY—Algernon E. Aspinall, Esq.

HONORARY CORRESPONDENTS IN JAMAICA.

J. L. Ashenheim, Esq., Royal Jamaica Society of Agriculture and Commerce and Merchants Exchange, and Robert Craig, Esq.

Particulars as to membership, &c., may be obtained from the Secretary, West India Committee, Billiter Square Buildings, London E.C.

ROYAL JAMAICA SOCIETY OF AGRICULTURE AND COMMERCE AND MERCHANTS EXCHANGE.

This Society was established in May, 1885, the objects for which it exists being as follow : 1. To take action in all matters connected with the agriculture and trade of

the colony. 2. To offer facilities for considering and discussing all schemes or proposals having for their object the increased development of the industrial resources of the colony by means of improved methods of cultivation, scientific process of manufacture, new implements or appliances of husbandry, or any other available agency. 3. To promote interchange of experiences among the members of the Society in reference to the improvement of the breed of stock, the opening up of new markets for the sale of cattle, horses, etc., as well as of the agricultural products of the colony, and the practicability of enlarging the area of minor products. 4. To co-operate with kindred Associations in the West Indies and elsewhere, in constitutional efforts for the removal of all unjust fiscal or other disabilities, such as foreign export bounties, which deprive the colony of the natural advantages of soil and climate, and exert an injurious influence on every department of commercial and industrial activity. 5. To afford opportunities for reading papers, delivering lectures, or holding discussions upon subjects of general interest and importance in connection with the general welfare of the colony. 6. To aid the holding and conducting of agricultural shows, fairs and competitions in different parts of the island. 7. To perform in its capacity of a regularly constituted responsible Association the functions of a recognized medium of communication with the Government, conducting the correspondence and representing the interests of its members in all matters falling within the province of the Society. 8. To exercise the province of Arbitrators (when solicited so to do by contending parties) in all matters agricultural or commercial, with a view to an economical and peaceable solution of differences.

The government of the Society is vested in a Council chosen from the general body of members in the month of June in each year. The election of members is entrusted to the Council. Gentlemen residing outside the island are eligible for membership. There were 260 members on the roll on 31st May, 1899, and several new members have since been elected. The roll of to-day numbers 262 members. The Society is now in communication with most of the Chambers of Commerce throughout the world to which its annual reports are regularly forwarded. Correspondence is regularly maintained with the West Indian Committee and the West Indian Section of the Incorporated Chamber of Commerce Liverpool which Institutions ever take a lively interest in all that concerns the welfare of the West Indies and well merit the support of those having an interest therein. Subscriptions £1 1s. annually are received thereto by the Secretary of this Society.

On the 1st of February, 1886, the Society opened for the use of members "The Merchants' Exchange," situated at the south-west corner of Duke and Harbour Streets, where the latest shipping intelligence may be obtained. The arrival and departure of vessels, the nature of their cargoes, the market quotations of imports and exports, are all recorded for the use and convenience of members. Corresponding Agents are also appointed at the outports who forward regularly to the Exchange valuable information. A signal station is maintained at Kingston, and by the courtesy of the Postal Telegraph Department reports are received of vessels passing Port Morant.

Books are kept in which are posted the daily arrivals and departures of vessels from Kingston and the outports of the island, also of the imports into the island and exports therefrom, together with a record of passengers arriving at Kingston and departing therefrom by steamers, etc. These statistics form a valuable addition to the general information which the Merchants Exchange endeavours to supply to the public in fulfilment of the objects for which it was instituted.

The Council of the Society has established a Sample Room, where samples of all kind of produce are invited to be sent, stating the quantity for disposal, name and residence of the party forwarding, also the name of the property on, and the parish in which the particular produce was manufactured or grown.

The annual minimum subscription entitling the subscriber to the privileges of the Exchange is one guinea, which includes membership of the Society of Agriculture and Commerce. The Society also publishes statistics to Commercial men:—"The Weekly Confidential Records" the annual subscription to which is also one guinea.

PATRONS—His Excellency Sir Henry Norman, G.C.B., G.C.M.G., C.I.E., 1885.

His Excellency Sir Augustus W. L. Hemming, K.C.M.G., 1898.

THE COUNCIL.

PRESIDENT—Hon. Lieut.-Col. Ward, C.M.G. 1885.

VICE-PRESIDENTS.

F. B. Lyons, Esq., 1885

Hon. Sydney Olivier, C.M.G., Col. Sec., 1900

S. Soutar, Esq., 1902

Hon. George Solomon, 1885

HONORARY TREASURER—S. Soutar, Esq.

COUNTRY MEMBERS.

Capt. L. D. Baker, Port Antonio, 1894

W. N. Farquharson, Esq., Savanna-

Hon. J. M. Farquharson, C.M.G.

la-Mar P.O., 1893

Santa Cruz P.O., 1885

Saml. Hart, Esq., Montego Bay, 1900

TOWN MEMBERS.

T. N. Aguilar, 1899

A. H. Jones, 1885

Wellesley Bourke, 1901

Eml. X. Leon, 1898

Isaac S. Brandon, 1898

H. W. Livingston, 1885

Capt. Constantine, 1900

Hon. J. W. Middleton, 1901

Horatio Corinaldi, 1900

Hon. C. B. Mosse, C.B., C.M.G., 1900

C. E. DeMercado, 1885

D. I. Motta, 1897

R. S. Gamble, 1901

F. L. Myers, 1897

Arthur George, 1889

Aubrey Robinson, 1897

E. A. H. Haggart, 1897

E. Astley Smith, 1896

F. C. Henriques, 1900

Capt. W. P. Forwood, 1902

SECRETARY—J. L. Ashenheim.

KINGSTON AND ST. ANDREW HORTICULTURAL SOCIETY.

At a meeting of gentlemen held at the Institute of Jamaica on the 3rd August, 1885, it was resolved to form a regular and permanent Society to cover the operations hitherto undertaken by the Kingston Flower Show Committee originated by the Jamaica Institute, of which Committee the late Hon. H. J. Kemble was Chairman and the late Dr. J. C. Phillippo, Vice-Chairman, and also to take up matters of general interest connected with horticulture. It was pointed out that since the holding of the annual Flower Shows in Kingston the number of rose and ornamental plants had been considerably increased. The plants themselves were better cultivated and greater interest was generally taken in the culture and treatment of flowers, fruits and vegetables. The Society was speedily formed and the following rules amongst others were adopted:—

“The object of the Society shall be the promotion of horticulture in all its branches; the introduction of new and rare flowering and economic plants and the improved cultivation of such fruits and vegetables as are capable of being successfully raised in the neighbourhood of Kingston and in other districts of the island.

“The Society shall consist of honorary and ordinary members—the honorary members being persons eminent for their knowledge of, or for the encouragement they have given to, the horticultural interests of the island. The ordinary members shall pay four shillings per annum in advance, or may compound for this subscription by one payment of two guineas.

“The management of the Society shall be vested in a Committee consisting of twenty-six members, together with a President, two Vice-Presidents, a Treasurer and a Secretary, all of whom shall be elected at the general annual meeting in the month of January.”

The Society is affiliated to the Royal Horticultural Society of Great Britain.

The Society has held several interesting meetings for discussions and for reading of papers. Among the papers read were the following: On Tropical Horticulture (two) by Dr. D. Morris, late Director of the Botanical Department; on Kitchen Gardening in Jamaica by the Hon. J. T. Palache; on Propagation of Plants by Mr. J. H. Hart, Superintendent, R. Botanic Garden, Trinidad; on the Cultivation of Plants, especially Roses in pots, by Mr. W. H. McGlashan; on Ferns and their cultivation by Mr. J. H. Hart; on Strawberry cultivation in Jamaica by Mr. G. J. DeCordova; on Garden Pests and how to destroy them by Mr. J. J. Bowrey; on the Classification of Plants, on Aroids, and on Ferns by Mr. William Fawcett; on Vines and Vine culture by Rev. W. Griffith; on the Grape Industry by Mr. W. Cradwick, Superintendent of Hope Garden; on Vegetable growing by Mr. W. Walker, Superintendent of King's House Garden.

Meetings of the Society are held quarterly. Papers on subjects connected with Horticulture are read; and at each of these meetings there is a minor show held. These meetings are held at the rooms of the Institute of Jamaica, and members with their friends are admitted free.

PATRON.

H. E. Sir A. W. L. Hemming, G.C.M.G.

OFFICERS.

PRESIDENT.—Hon. W. Fawcett.

VICE-PRESIDENTS.—F. Cundall, Esq.

R. S. Haughton, Esq.

TREASURER.—P. Vendryes, Esq.

SECRETARY.—Wm. Harris, Esq.

OFFICIAL REFEREE.—Hon. W. Fawcett.

JAMAICA UNION OF TEACHERS.

It is intended that through the Jamaica Union of Teachers the united voice of the Teachers of Jamaica may be heard in advocacy of such measures as they judge will best advance the cause of education and promote and protect the rightful interests of the teaching profession; while local Associations, affiliated with the Union, will serve those purposes of mutual improvement for which Teachers' Associations are usually organized.

The Officers of the Jamaica Union of Teachers for the year 1903, are as follows:—

Mr. J. L. King, President, Mico, Kingston.

" R. Lindsay, Treasurer, Mico, Kingston.

" A. J. Smith, General Secretary, St. Michael's School, Kingston.

There are at present thirty-five Associations of Teachers in the island and all are affiliated with the Union.

JAMAICA CHRISTIAN ENDEAVOUR UNION.

This organization was formed in the year 1893. It has for its objects "the extension, consolidation and promotion of the general effectiveness of the Christian Endeavour Movement."

The Headquarters of the Christian Endeavour movement are at Boston, Mass., U.S.A., where the United Society of Christian Endeavour has offices at Tremont Temple.

The President of the United Society is the Rev. Francis E. Clark, D.D., and the Secretary is Mr. John Willis Beer. The officers for 1902 were—

President—Rev. W. J. Maund. Vice-President—Rev. J. Reinke.

Secretary and Treasurer—Mr. J. E. Randall.

Superintendent Junior Department—Mrs. H. Clark.

The business of the Union is managed by the above-mentioned officers, and an

Executive Committee of eleven Members, together with the President and Secretaries of local Unions. The following is the Committee for 1900-01:— *

Ex-Presidents—Rev. S. R. Brathwaite	and Rev. T. G. Somers.
Rev. C. E. Randall	Rev. W. Pratt
A. V. Kingdon, Esq.	Rev. S. O. Ormsby
Mr. A. L. Walcott	Mrs. Pratt
Rev. E. A. Bell	Rev. B. J. Shaul
Mrs. Griffith	Mrs. Brathwaite

Rev. G. H. Baron-Hay.

The Dépôt for C. E. supplies is at the Wesleyan Book Room, Church Street, Kingston.

* Application to the Secretary has failed to elicit later information.

CRICKET IN JAMAICA.

THIS fine old English game is exceedingly popular in Jamaica and Cricket Clubs exist in nearly all the parishes in the island. The game has made vast strides in recent years, and received a great impetus by the visits of the English Cricketers in 1895 and 1897. The best known Clubs are the Kingston, Garrison, Kensington, Melbourne, and Lucas Clubs in Kingston, Phoenix and Georgia Clubs in Trelawny, the St. Jago Club in St. Catherine, the Blake Club in St. James, the St. Elizabeth Club, the Manchester Club, the St. Ann's Club, the Middlesex Club in St. Mary, and the Surrey Club in Portland. There are in Kingston, besides those mentioned above, several Clubs formed amongst the more juvenile members of the community.

Jamaica contributed 7 men to the team of West Indian Cricketers which played a series of matches in the United States and Canada in 1886. Thirteen matches were played, of which the W. I. Cricketers won 6 and lost 5, and 2 were drawn.

In January 1888, a team of Cricketers from the United States visited Jamaica, as a part of a tour through the West Indies. They played matches against the Kingston C. C., the St. Elizabeth C. C., the Portland C. C. and the Officers of the Garrison. They were successful in all these matches except in that against the Kingston C. C. in which they were defeated.

During 1891 a team from the Garrison Club, Barbados, visited the island and played five matches against the Kingston and Garrison Clubs and against a team selected from all Jamaica. The visitors, who had amongst them several well-known Cricketers, won two and lost two matches against the Clubs and were beaten by the island team.

In 1895 a team of English Cricketers, Captained by Mr. R. S. Lucas visited the West Indies, and played 5 matches in Jamaica of which they won four. The visitors received a most hearty welcome and were entertained while in the Island at the expense of a fund raised by public subscription.

In September, 1896, Jamaica first took part in Intercolonial Cricket, sending a team of Cricketers to play at Demerara and Barbados. Of the four matches played three were lost, and one resulted in victory.

Another team of cricketers from England visited the Island in March, 1897, under the captaincy of Mr. A. Priestley, and were successful in all their matches. The team included Messrs. A. E. Stoddart, S. M. J. Woods and R. C. N. Palairat.

In 1900 a team of cricketers from the West Indies (including two representatives from Jamaica) made a first visit to England, under the auspices of the W. I. Club. The results of their tour were very successful and will do much for the good of cricket in the W. I.

In 1902 another team of English Cricketers under the Captaincy of Mr. R. A. Bennett visited the Island. Although the team was easily successful in all its matches, the effect of these visits is sure to be of great benefit to local play.

A Challenge Cup Competition has recently been established in Island Cricket, and promises to tend to the further improvement of the game. The Kingston C. C. are the holders of the Cup for 1902.

The Kingston Cricket Club is the leading Club in the Island, having been in existence for many years, and is now one of the established institutions of the

city. It has a large membership which is annually increasing. Honorary members pay a subscription of £1 1s. a year and playing members £2 8s. a year with an entrance fee of 21s. Country members pay a yearly subscription of 6s. The election to membership is in the hands of the Committee. The ground, on which a handsome pavilion has been erected, is situated a short distance out of town, at Sabina Park, on the road leading from the Windward Road opposite Park Lodge, to the south-eastern entrance to Up-Park Camp. A practising net is up on every week day. A well-organized system of club prizes exists, for the reward of those who have excelled in each year in the various departments of the game. Tennis Courts are on the ground and the game is played on every week day.

LEADING CRICKET CLUBS IN KINGSTON AND THEIR OFFICERS.

Kingston C. C.—Captain, F. L. Pearce; Secretary, A. R. Morrison.

Kensington C. C.—Captain, J. M. Gibb; Secretary, G. C. Linton.

Garrington C. C.—Captain, Major E. J. Ward; Secretary, _____

Melbourne C. C.—Captain, G. G. Gunter; Secretary, G. M. Gunter.

Lucas C. C.—Captain D. Ellington; Secretary, A. Walters.

MEDICAL ASSOCIATION.

THE Jamaica Branch of the British Medical Association, the first colonial offshoot of the Parent Association, itself incorporated in 1874 and now numbering over 18,000 members, was founded at Kingston in December, 1877.

The objects of the Branch, like those of the Home Association as declared in the Articles of Association, are the "promotion of medical and the allied sciences and the maintenance of the honor and interest of the Medical Profession." The laws of the Branch are based upon those of the Reading Branch, Buckinghamshire.

The Executive consists of a President, a President elect, an Honorary Secretary (and Treasurer) and seven members of Council. The office bearers are elected annually.

All legally-qualified and registered Medical Practitioners are eligible for admission the election being determined by a majority at a general meeting. Applicants for membership must be proposed by three members, to two at least of whom they are personally known, and are required to fill in a form of application which is to be obtained from the Secretary. The elections take place at the general meeting following that at which the candidates are nominated. Members of the Association in England are admitted members of the Branch on signifying to the Honorary Secretary their desire to have their names enrolled as such. The members of the Branch number 66.

The general meetings are held on the last Wednesday in January, March, May, July, September and November at the Public Library in East Street, when papers are read and discussed and notes of interesting cases are brought to the notice of the members. At the meeting in December the retiring President delivers a valedictory address and the President-elect assumes office.

There have been 19 Presidents since the foundation of the Branch, in the following order:—

Thomas Clark, M.D., Edin.

D. P. Ross, M.D., F.R.C.S., Edin.

C. Gayleard, M.B.C.S., Eng., L.R.C.P.,
Edin. (twice).

Hon. J. C. Philippo, M.D., Edin. (4 times)

James Ogilvie, F.R.C.S., Edin.

A. R. Saunders, M.B., Lon., F.R.C.S., Eng.

M. Stern, M.B.C.S., Eng., L.R.C.P., Lon.

J. Cargill, L.R.C.P., Lon.

J. F. Donovan, M.D., Dublin.

G. H. Peck, L.R.C.S., L.R.C.P., Edin.

F. H. Saunders, M.B.C.S., Eng.

G. C. Henderson, M.D., Lon.

J. W. Plaxton, M.B.C.S., Eng.

Geo. Cooke, F.R.C.S.I.

Henry Strachan, M.B.C.S., L.R.C.P.

H. E. Maunsell, M.B., Dublin

G. F. DaCosta, M.B., Aberd.

E. E. Bronstorff, M.D., Canada,
M.B.C.S., Lond.

H. L. Clare, M.D., Dublin.

COUNCIL 1901.

Hon. A. A. Robinson, M.B., Edin., President.

G. V. Lockett, F.R.C.S., President-elect.

J. Aldred Allwood, M.B., Aberdeen

E. E. Bronstorff, M.D., Canada, M.B.C.S.,

Lond.

H. L. Clare, M.D., Dublin.

G. C. Henderson, M.D., Lond.

H. E. Maunsell, M.B., Dublin

A. R. Saunders, M.B., Lond., F.R.C.S., Eng.

F. Saunders.

G. F. DaCosta, M.B., C.M., Aberdeen, F.R.C.S., Hon. Secretary and Treasurer.

THE MEDICAL COUNCIL OF JAMAICA.

This Council was established by Law 47 of 1872 and consists of five Registered Medical Practitioners, appointed for three years by the Governor and eligible for re-appointment. The appointment of a President and the election of a Secretary are placed by the law in the hands of the Council.

The business of the Council includes—

- a. The framing of rules, &c., which have the effect of law after having been approved by the Governor in Privy Council.
- b. The consideration of the diploma, license, or certificate of any person claiming to be registered as a Medical Practitioner in this island.
- c. The removal from the Register of any Registered Practitioner convicted of felony or misdemeanor, or who might be guilty of infamous conduct in any professional respect.

Law 28 of 1886 requires the registration of any person who holds a diploma, license or certificate "conferring or evidencing the possession by him of any qualification entitling him to registration." Any person not qualified to be registered but who holds a diploma, or license, or certificate granted to him by any University, or by any College or Faculty of Physicians or Surgeons, after and in consequence of his having passed through the course of study and examinations prescribed by such College or Faculty of Physicians or Surgeons and who wishes to become qualified and to be registered as a Medical Practitioner in this island, may become so qualified and be so registered on passing a satisfactory examination in medicine, surgery and midwifery. Such examination must be conducted by a Board of Examiners to be appointed by the Governor from the Medical Council, and "shall be practically as searching as the least searching final examination required to be passed in the United Kingdom prior to, and as a condition of, the obtaining of a qualification entitling the person examined to be registered in the United Kingdom."

If the Board of Examiners find the Candidate sufficiently informed or sufficiently skilled, they shall give him a Certificate entitling him to be registered under the Medical Laws of this island. The fees for examination amount to £12 12s. and must be deposited beforehand with the Secretary. A fee of three guineas is given to each member of the Board of Examiners and three guineas to the Secretary of the Medical Council who is *ex officio* Secretary to the Board of Examiners. A fee of one pound is to be paid to the Registrar General in every case of registration in ordinary cases. [See article on Registration Department, page 193, as to the registration of Medical and Surgical Practitioners and also Law 26 of 1896, "The Medical Laws Amendment Law."]

THE MEDICAL COUNCIL.

Hon. C. B. Mosse, C.B., C.M.G., President.

A. R. Saunders, M.B., Lon., F.R.C.S., J. W. Plaxton, M.B.C.S., Lond.
Eng. (exam.) G. Courtenay Henderson, M.D., Lou.

F. H. Saunders, M.B.C.S.

G. F. DaCosta, M.B., Secretary.

PART XVII.

MEANS OF COMMUNICATION.

TRAVELLING IN JAMAICA.

By way of introduction to the information about means of travelling in Jamaica it will be useful to give a brief outline of the main roads of the island.

The main roads encircle the island with several connections from north to south.

Commencing at Kingston and going easterly the main road passes through Yallahs, Morant Bay, Bath, Manchioneal, Port Antonio, Hope Bay and Buff Bay to Annotto Bay, where the main road, called the Annotto Bay Junction Road, connects the northside with Kingston.

There is also a main road running through the interior of the parish of St. Thomas. It commences at the 11th mile on the Windward Road passes over Cambridge Hill, thence via Ramble Bridge and Cedar Valley to Johnstone River Bridge, Serge Island, thence on via White Hall, Sunning Hill to Bath. This is one of the most beautiful mountain drives in the island.

There is a connecting road from Serge Island to Morant Bay.

From Annotto Bay the road passes through Port Maria to White River and Ocho Rios, where the great road from Spanish Town through Linstead and Moneague again connects the north and south sides of the island.

From Ocho Rios the road skirts the sea, passing through St. Ann's Bay, Dry Harbour, Rio Bueno and Duncans to Falmouth.

From Moneague the Great Interior Road commences and passing through Claremont, Brown's Town and Stewart Town terminates at Falmouth. There is also a branch road from St. Ann's Bay to connect with the Great Interior Road at Green Park.

A main road also connects Brown's Town with Dry Harbour.

Returning to Falmouth and starting westerly we reach Montego Bay, which is connected by another branch of the Great Interior Road running parallel with the coast road to Stewart Town, Brown's Town and Moneague.

From Montego Bay another road crosses the island running past Montpelier to the Great River at Shettlewood, whence one branch passing by Chester Castle and Newmarket terminates at Black River on the southside, and another branch goes to Savanna-la-Mar.

The coast road from Montego Bay extends to Lucea and Green Island. From Lucea the road crosses the island to Savanna-la-Mar and a branch connects with Green Island and continues round the west end of the Island to Savanna-la-Mar.

From Savanna-la-Mar the road follows the coast to Black River and thence, striking inland, goes to Lacovia, whence there are two branch roads; one passing over Bogue Hill and through Mile Gully unites at Williamsfield with the other passing over Spur Tree Hill and through Mandeville. The road then continues to Porus, Four Paths, May Pen, Old Harbour and Spanish Town, terminating at Kingston.

There is a branch road from Old Harbour through Vere to the Alley and Milk River, meeting the main road just described at the Old Toll Gate in Clarendon. There is a cross country road from May Pen to Chapelton in Clarendon, and thence *viâ* Cave Valley on the borders of St. Ann to Brown's Town and the north coast road at Dry Harbour: a road from Spanish Town to Bamboo Market in St. John; another from Bog Walk through Pear Tree Grove to Port Maria; one from Kingston to Gordon Town and thence continuing as a bridle road to Newcastle, and on the central range of hills to Buff Bay. A fine, easily graded driving road now runs from the Cooperage, on the Gordon Town Road, by way of the military cantonment at Newcastle across the main ridge at Hardware Gap (over 4,000 feet high) connecting with Buff Bay on the northside. This road affords the traveller some of the most splendid scenery to be had anywhere on easily travelled roads.

In addition to the main roads above-mentioned which are for the most part the original main roads of the colony, there are nearly 1,100 miles of connecting main roads, giving easy access to all parts of the island.

THE JAMAICA GOVERNMENT RAILWAY.

(See previous issues for history.)

SINCE the final Order of the Supreme Court vesting the Jamaica Railway in the Government of the Island, the railway has been administered as a Government Department. The following is the permanent staff as at present constituted:—

James Richmond, Director	W. T. Reid, Locomotive Supt.
T. M. Gunter, Auditor	C. A. Squire, Traffic Supt.
M. R. Mellor, Eng. Way and Works	H. C. Littlejohn, Accountant.

The following Tables give the times of departure from the several stations of the Trains on the Railway Line and the rates of fares between the Stations at the date of the printing of the Handbook, but they are liable to alteration:—

MONTEGO BAY LINE.

TRAINS FROM KINGSTON.	Departure.	Departure.	Departure.	Distance from Kingston.
	Daily except Sunday.	Daily except Sunday.	Daily except Sunday.	
				Miles.
Kingston	7.30 a.m.	10.15 a.m.	4.15 p.m.	—
Gregory Park	7.47 "	10.33 "	4.30 "	64
Grange Lane	7.54 "	10.40 "	4.37 "	9
Spanish Town	8.04 "	10.51 "	4.46 "	11½
Hartlands	8.13 "	11.00 "	4.54 "	15
Bushy Park	8.26 "	11.13 "	5.07 "	20
Old Harbour	8.36 "	11.23 "	5.16 "	22½
May Pen	9.02 "	11.49 "	5.42 "	33½
Four Paths	9.14 "	12.01 p.m.	5.54 "	37
Clarendon Park	9.31 "	12.18 "	6.11 "	42
Forus	9.43 Arr.	12.35 "	6.26 "	46½
Williamsfield	...	1.06 "	6.54 "	53
Kendal	...	1.15 "	7.00 Arr.	54½
Greenvale	...	1.39 "	...	61
Balaclava	...	2.20 "	...	70½
Appleton	...	2.48 "	...	77½
Ipswich	...	3.22 "	...	86½
Catadupa	...	3.55 "	...	94½
Cambridge	...	4.12 "	...	98
Montpelier	...	4.39 "	...	103
Anchovy	...	4.51 "	...	106
Montego Bay	..	5.15 Arr.	...	113
TRAINS TO KINGSTON.				
Montego Bay	...	7.45 a.m.	...	
Anchovy	...	8.10 "	...	
Montpelier	...	8.26 "	...	
Cambridge	...	8.48 "	...	
Catadupa	...	9.05 "	...	
Ipswich	...	9.36 "	...	
Appleton	...	10.07 "	...	
Balaclava	...	10.37 "	...	
Greenvale	...	11.21 "	...	
Kendal	6.05 a.m.	11.45 "	...	
Williamsfield	6.15 "	12.01 p.m.	...	
Forus	6.41 "	12.31 "	3.50 p.m.	
Clarendon Park	6.56 "	12.47 "	4.05 "	
Four Paths	7.10 "	1.01 "	4.19 "	
May Pen	7.22 "	1.14 "	4.32 "	
Old Harbour	7.49 "	1.40 "	4.58 "	
Bushy Park	7.57 "	1.48 "	5.07 "	
Hartlands	8.12 "	2.01 "	5.19 "	
Spanish Town	8.24 "	2.18 "	5.30 "	
Grange Lane	8.32 "	2.24 "	5.37 "	
Gregory Park	8.39 "	2.31 "	5.44 "	
Kingston	8.55 Arr.	2.47 Arr.	6.00 Arr.	

PORT ANTONIO LINE AND EWARTON BRANCH.

TRAINS FROM KINGSTON.	Extra Train during Tourist Season until fur- ther notice, First Class accommodation only. Daily except Sunday.	Departure.	Departure.	Sunday only.		Distance from Kingston. Miles.
		Daily ex- cept Sunday	Saturdays only.			
Kingston	7.30 a.m.	2.00 p.m.	...	7.00 a.m.	2.20 p.m.	—
Gregory Park	7.47 "	2.17 "	...	7.17 "	2.37 "	6½
Grange Lane	7.54 "	2.24 "	...	7.24 "	2.44 "	9
Spanish Town	8.06 "	2.35 "	...	7.35 "	2.55 "	11½
Bog Walk	8.31 "	3.00 "	...	8.01 "	3.21 "	20½
Riversdale	8.53 "	3.22 "	...	8.23 "	3.43 "	26½
Troja	9.12 "	3.39 "	...	8.42 "	4.00 "	30½
Richmond	9.34 "	4.02 "	...	9.03 "	4.23 "	35½
Albany	10.00 "	4.29 "	7.20 a.m.	9.30 "	4.50 "	42
Annotto Bay	10.28 "	4.57 "	7.54 "	9.58 "	5.18 "	49½
Buff Bay	10.54 "	5.23 "	8.21 "	10.24 "	5.44 "	58½
Orange Bay	11.04 "	5.33 "	8.32 "	10.34 "	5.54 "	61½
Hope Bay	11.20 "	6.49 "	8.49 "	10.50 "	6.10 "	66
St. Margaret's Bay	11.31 "	6.01 "	9.01 "	11.01 "	6.21 "	69½
Port Antonio	11.50 Arr.	6.20 Arr.	9.20 Arr.	11.20 Arr.	6.40 Arr.	74½
—						
Kingston	7.30 a.m.	2.00 p.m.	Daily ex- cept Sunday	—
Gregory Park	7.47 "	2.17 "	6½
Grange Lane	7.54 "	2.24 "	9
Spanish Town	8.06 "	2.35 "	6.00 p.m.	11½
Bog Walk	8.34 "	3.04 "	6.40 "	20½
Linstead	8.45 "	3.15 "	7.00 "	23½
Ewarton	9.00 Arr.	3.30 Arr.	7.20 Arr.	29
—						
TRAINS TO KINGSTON.			Saturdays only.			
Port Antonio	1.40 p.m.	6.30 a.m.	4.20 p.m.	6.00 a.m.	2.00 p.m.	
St. Margaret's Bay	1.59 "	6.49 "	4.40 "	6.19 "	2.19 "	
Hope Bay	2.10 "	7.00 "	4.52 "	6.30 "	2.30 "	
Orange Bay	2.26 "	7.16 "	5.09 "	6.46 "	2.46 "	
Buff Bay	2.36 "	7.26 "	5.26 "	6.56 "	2.56 "	
Annotto Bay	3.03 "	7.52 "	5.44 "	7.23 "	3.23 "	
Albany	3.30 "	8.19 "	6.20 Arr.	7.50 "	3.50 "	
Richmond	4.00 "	8.48 "	...	8.18 "	4.21 "	
Troja	4.21 "	9.09 "	...	8.40 "	4.41 "	
Riversdale	4.38 "	9.26 "	...	8.56 "	4.57 "	
Bog Walk	5.03 "	9.53 "	...	9.22 "	5.23 "	
Spanish Town	5.30 "	10.18 "	...	9.48 "	5.48 "	
Grange Lane	5.37 "	10.26 "	...	9.56 "	5.56 "	
Gregory Park	5.44 "	10.34 "	...	10.04 "	6.04 "	
Kingston	6.00 Arr.	10.50 a.m.	...	10.20 "	6.20 Arr	
—						
Ewarton	9.25 a.m.	6.10 a.m.	Daily ex- cept Sunday	
Linstead	9.40 "	6.40 "	4.25 p.m.	
Bog Walk	9.53 "	7.15 "	4.41 "	
Spanish Town	10.18 "	7.38 Arr.	5.03 "	
Grange Lane	10.26 "	...	5.30 "	
Gregory Park	10.34 "	...	5.37 "	
Kingston	10.50 Arr.	...	5.44 "	
			6.00 Arr.	

PASSENGERS FROM MONTEGO BAY LINE TO PORT ANTONIO AND EWARTON BRANCH.

The train leaving Kendal at 6.05 a.m. arrives at Spanish Town at 8.20 a.m. Passengers for Port Antonio Line and Ewarton Branch must re-book by train leaving Spanish Town at 2.35 p.m.

The train leaving Montego Bay at 7.45 a.m. arrives at Spanish Town at 2.13 p.m. Passengers for Port Antonio Line and Ewarton Branch must re-book by train leaving Spanish Town at 2.35 p.m.

The train leaving Porus at 3.50 p.m. does not connect with train for Port Antonio. Passengers for Ewarton Branch can re-book by mixed train leaving Spanish Town at 6.00 p.m.

PASSENGERS FROM PORT ANTONIO LINE TO EWARTON AND MONTEGO BAY LINE.

The train leaving Port Antonio at 6.30 a.m. arrives at Bog Walk at 9.47 a.m. Passengers for Ewarton must re-book by train leaving Bog Walk at 3.04 p.m. And Passengers for Montego Bay Line must re-book by train leaving Spanish Town at 10.51 a.m. The train leaving Port Antonio at 1.40 p.m. (during the Tourist season only) arrives at Bog Walk at 4.59 p.m. Passengers for Ewarton must re-book by train leaving Bog Walk at 6.40 p.m. The train leaving Port Antonio at 1.40 p.m. does not connect with train for Montego Bay Line.

PASSENGERS FROM EWARTON BRANCH TO MONTEGO BAY LINE.

The mixed train leaving Ewarton at 6.10 a.m. arrives at Spanish Town at 7.38 a.m. Passengers for Montego Bay Line as far as Porus must re-book by train leaving Spanish Town at 8.04 a.m.

The train leaving Ewarton at 9.25 a.m. arrives at Spanish Town at 10.15 a.m. Passengers for Montego Bay must re-book by train leaving Spanish Town at 10.51 a.m.

The train leaving Ewarton at 4.25 p.m. does not connect with train for Montego Bay Line.

PASSENGERS FROM EWARTON BRANCH TO PORT ANTONIO LINE.

The mixed train leaving Ewarton at 6.10 a.m. arrives at Bog Walk at 6.52 a.m. Passengers for Port Antonio Line can re-book by the Tourist train leaving Bog Walk at 8.31 a.m. The Tourist train has only 1st Class accommodation.

The train leaving Ewarton at 9.25 a.m. arrives at Bog Walk at 9.47 a.m. Passengers for Port Antonio Line must re-book by train leaving Bog Walk at 3.04 p.m.

The train leaving Ewarton at 4.25 p.m. does not connect with train for Port Antonio Line.

PASSENGER TRAFFIC, FARES, &c.

Children under three years of age are carried *FREE*—over *three* and under *twelve* half the ordinary fares.

Passengers are requested to examine their Tickets and Change before leaving the Booking Office, as mistakes cannot be afterwards rectified.

All Luggage must be distinctly labelled to the Station to which the Passenger is Booked and bear the Name and Address of the Owner. The Company will not be responsible for any loss or delay that may occur in consequence of this not being strictly observed.

Personal Luggage.—Only wearing apparel shall be deemed to be personal luggage and will be carried free of charge to the following extent:—First Class, 112 lbs.; Third Class, 56 lbs.; Half First Class, 56 lbs. Half Third Class 28 lbs. No other articles whatsoever will be carried free. Any Passenger having Luggage in excess of the quantity corresponding to his ticket shall pay for such excess as

ording to the rate in force for Parcels, and such charge shall in every case be prepaid, but in the event of its being overlooked at the starting Station the Passenger shall pay for it at the end of the journey. No Personal Luggage will be carried free by the Railway unless it is marked with the Name and Address of the Passenger to whom it belongs, and must be checked.

Dogs must be secured by a chain, and, if necessary, must be muzzled before being handed over to the Company, and will be charged for at 3rd Class Passenger Rates.

Lost Luggage.—Articles found in the Carriages or on the Railway will be kept at the different Stations for one clear day, and if not claimed within that time will be placed in the "Lost Property Office" at Kingston Station.

Left Luggage.—Passengers desirous of leaving their Luggage in charge of the Servants of the Company at the different Stations of the Railway can do so on the payment of one penny per day for each package. A receipt will be given when the articles are deposited and they will only be delivered to the person presenting the Receipt.

RATES AND REGULATIONS FOR PARCELS BY PASSENGER TRAINS.

1st. Parcels.—To ensure their being forwarded must be delivered at the station 15 minutes before the departure of the train by which they are required to be sent; if when later they are not sent on, the Company will not hold itself responsible for any irregularities or loss occasioned by hasty despatch, nor does it undertake to forward them unless received within that time.

2nd. Packed Parcels.—Parcels tied together, packed in a hamper, in sacks or otherwise packed, will be charged double the ordinary parcel rates.

3rd. All parcels up to 112lbs. will be sent by passenger trains unless "per Goods Train" be distinctly marked upon them. Parcels under 28lbs. will not be forwarded by goods train but by passenger train.

4th. Senders of parcels should take care to have all addresses plainly written and securely fastened to the parcel. A copy of the address should be placed inside the parcel in case of the outside address getting lost.

5th. Newspaper parcels must be opened at each end and must only contain newspapers published at intervals not exceeding seven days, and periodicals published at intervals not exceeding one month, or full parcel rates will be charged.

6th. Meat and Fish.—The Company will not be responsible for any detention or loss from delay to trains or other circumstances and will receive meat and fish on these conditions only.

7th. Parcels containing watches, jewellery, glass, and such like articles will be charged the ordinary parcel rates, provided the value does not exceed £10. When such parcels are declared to exceed £10 in value, their total value must be stated, and insurance, in addition to the ordinary parcel rates, will then be charged upon the amount of the declared value. If the payment of the insurance be refused, the parcel will not be received unless a special consignment note relieving the Company from all responsibility from loss, damage, or delay be signed.

8th. Money Parcels.—The Company will not, under any circumstances, hold themselves responsible for money enclosed in parcels conveyed upon the Railway, unless the fact be declared at the time when the parcel is booked and the words "money parcel" written on the outside thereof. If the amount enclosed shall exceed £10 the insurance will be required to be paid in addition to the ordinary charge.

9th. Live Poultry.—Notice.—The Company is not and will not be common carriers of live poultry, and will not be responsible for the loss of, or injury to, such poultry in the receiving, forwarding or delivery thereof arising from any cause whatever, except from the wilful neglect or default of the Company or its servants.

Neither in any case will it be responsible to any greater amount of damages for the loss of or injury to such poultry than the sums hereafter mentioned : fowls, 2s. 6d. ; ducks, 4s. ; turkeys or geese, 12s. ; pigeons or any other birds, 2s. each, unless a higher value be declared at the time of delivery to the Company, and a percentage of 5 per cent. paid upon the excess value so declared.

10th. Fragile parcels are conveyed at owner's risk only, unless upon payment of an additional charge of half the ordinary rate for parcels.

11th. Combustible goods, such as paraffine, petroleum, nitro-glycerine, gun-powder, gun-cotton, or fire-works, lucifer-matches, are not conveyed by passenger trains.

12th. Jars and bottles not protected by wickerwork will not be received for conveyance.

13th. Passengers taking parcels containing merchandize, or other articles not being personal luggage, in the train by which they travel will be charged half-parcel rates.

14th. Rate for parcels :—

Distances not exceeding 56 miles 7lbs. 6d., and 3d. for every additional 7lbs. or fraction thereof.

For distances over 56 miles, for every 7lbs. or fractional part of 7lbs., 9d.

15th. Milk Traffic.—Rate for the conveyance from station to station at owner's risk and to be loaded and unloaded by owner :—

Miles.				Rate.	
Not exceeding	25 miles	½d. per gallon.	Minimum charge	6d.	
"	"	50 "	1d.	"	9d.
"	"	60 "	1½d.	"	1s.
"	"	80 "	2d.	"	1s. 6d.
"	"	100 "	2½d.	"	2s.
"	"	118 "	3d.	"	2s. 6d.

Conditions.—The cans or casks must be legibly stamped or branded with the number of the gallons they will hold when full, which measurement the Company will verify, if necessary.

All cans or casks will be charged for as full, i.e., the charge for conveyance will be made on the number of gallons the cans or casks will contain and not the number of gallons they do contain.

The consignment of the filled cans must be distinctly marked with the address of the consignee (it is recommended that the tablets or addressed labels be of wood or metal), and to ensure the return of empty cans they must be stamped or branded with the name of the station from which they were forwarded full. The Company will not be responsible for any detention arising from accidental delay to their trains.

SEASON TICKET RATES.

Distance in Miles not exceeding.	First Class.						Third Class.					
	1			3			1			3		
	Month.			Months.			Month.			Months.		
6	£	s.	d.	£	s.	d.	£	s.	d.	£	s.	d.
12	1	10	0	3	0	0	1	0	0	2	0	0
24	2	10	0	5	5	0	1	10	0	3	0	0
36	4	10	0	9	0	0	2	10	0	5	0	0
47	6	0	0	11	10	0	4	0	0	7	0	0
60	7	0	0	12	10	0	5	0	0	8	0	0
80	8	0	0	13	10	0	6	0	0	9	0	0
100	9	0	0	14	10	0	7	0	0	10	0	0
113	10	0	0	15	10	0	8	0	0	11	0	0
	11	0	0	16	10	0	9	0	0	12	0	0
				19	10	0				16	0	0

SEASON TICKETS—TERMS AND CONDITIONS OF ISSUE.

- 1st. Season tickets entitle the holders for the period named therein to travel subject to the regulations of this Company between the stations, and in the class of carriage for which the tickets are issued by any of the ordinary passenger trains stopping at such stations.
- 2nd. Holders of season tickets desiring to travel in a superior class of carriage, or to proceed to a station beyond that to which their tickets is available, may pay the difference in fare before commencing the journey; otherwise the full fare from the station whence the train started will be charged on the termination thereof.
- 3rd. In the event of the loss of a season ticket the person to whom it was issued shall not be entitled to receive another in lieu thereof without duly paying for the same, nor to make any claim upon the Company to be repaid any portion of the original price of the ticket lost, nor of any fares paid by him in consequence of such loss.
- 4th. Season tickets are issued subject to ordinary contingencies and the holders are not entitled to any rebate of price or allowance of any kind in event of their being from illness or from any other cause unable to use such tickets during any portion of the period for which they are issued.
- 5th. The holder of every season ticket is required to abide by and conform to the present and future by-laws of the Company, as well as all rules and regulations as regards improper use of tickets and all other matters. No season ticket to be transferred or parted with, and in the event of its being transferred or parted with, or used by any one other than the person to whom it was issued, or in the event of the holder not abiding by or conforming to the rules and regulations of the Company, such ticket is thereupon to be null and void and all rights of the holder thereunder to cease and determine, and he must from such date pay the usual fare of travelling over the line as if such ticket had never been granted.
- 6th. The Company reserves the right to alter and vary the trains without liability to the holders of season tickets, nor will it be held accountable for want of accommodation in the trains, nor for any stoppage, hindrance or delay whether arising from negligence, accident or any other cause.
- 7th. Every season ticket is to be produced by the holder upon entering the carriages of the Company, or whenever required by any of the servants of the Company; should the ticket not be so produced the holder to pay the ordinary fare.
- 8th. Every season ticket to be delivered to the Manager or to the Collectors on the day of its expiry or on demand if the same should have become forfeited as above, or be required for the purpose of exchange, renewal or otherwise.
- 9th. It is understood that the contract for conveyance does not include luggage of any description for which the Company reserves the right to make an additional charge.

JUVENILE PLEASURE PARTIES.

Parties of scholars under 16 years of age numbering not less than fifty are conveyed in third class carriages at the following fares :—

Not exceeding 10 miles	.	6d. each.
" " 20 "	.	1s. "
" " 30 "	.	1s. 3d. "
" " 40 "	.	1s. 6d. "
" " 50 "	.	2s. "
" " 60 "	.	2s. 6d. "
" " 80 "	.	3s. "
" " 100 "	.	3s. 6d. "
" " 113 "	.	4s. "

The fares must be collected and paid in onesum by the master who takes charge and to whom a ticket is given stating the number of scholars and the amount paid and entitling the party to return free. A teacher in charge of every twenty-five pupils is carried free.

PASSING TRAFFIC—MONTEGO BAY, continued.

False.

[illegible]

MAIL COACHES.

EWARTON AND DRY HARBOUR.

DOWN COACH.				UP COACH.			
Offices.	Length of Stage.	Time of		Offices.	Length of Stage.	Time of	
		Arrival.	Departure.			Arrival.	Departure.
Ewarton (Mon., Wed., Fri.)	mls.	a.m.	a.m.	Dry Harbour	mls.	a.m.	a.m.
Moneague	10	11.15	11.20	Runaway Bay	4	10.15	10.20
Claremont	8	12.15	12.20	Laughlands	6	11.05	11.10
Lime Hall	6	1.14	1.19	St. Ann's Bay	4	11.40	11.45
St. Ann's Bay	4	1.55	2.10	Lime Hall	4	p.m.	p.m.
Laughlands	4	2.40	2.45	Claremont	6	1.35	1.46
Runaway Bay	6	3.30	3.35	Moneague	8	2.35	2.46
Dry Harbour	4	4.05		Ewarton (Tu., Th., Sat.)	10	4.20	
	42				42		

MONTEGO BAY AND LUCEA.

DOWN COACH.				UP COACH.			
Mondays, Wednesdays and Fridays.							
Offices.	Length of Stage.	Time of		Offices.	Length of Stage.	Time of	
		Arrival.	Departure.			Arrival.	Departure.
Montego Bay	mls.	p.m.	a.m.	Lucea	mls.	p.m.	m.
Flint River	14	1.55	2.00	Flint River	11	1.40	1.45
Lucea	11	3.40		Montego Bay	14	4.00	
	25				25		

Tuesdays, Thursdays and Saturdays.

Montego Bay	.	.	p.m.	Lucea	.	.	a.m.
Flint River	14	8.25	8.30	Flint River	11	5.20	5.25
Lucea	11	10.10	.	Montego Bay	14	7.40	.
	25				25		

MANDEVILLE AND WILLIAMSFIELD. (Daily.)

UP-COACH.				DOWN COACH.			
Offices.	Length of Stage.	Time of		Offices.	Length of Stage.	Time of	
		Arrival.	Departure.			Arrival.	Departure.
Mandeville	10.45	Williamsville	3.15
Williamsville	5	11.45	...	Mandeville	5	3.15	...

SANTA CRUZ AND BALACLAVA (Daily.)

Santa Cruz	7.15	Balacava	3.30
Braes River	6	8.15	8.20	Braes River	10	5.10	5.15
Balacava	10	10.20	...	Santa Cruz	6	6.15	...
	16				16		

BLACK RIVER AND IPSWICH (Daily.)

Black River	6.30	Ipswich	4.15
Middle Quarters	9	7.30	7.35	Middle Quarters	9	5.45	5.50
Ipswich	9	9.05	...	Black River	9	7.20	...
	18				18		

KINGSTON AND PORT ANTONIO (VIA BATH.)

DOWN COACH.				UP-COACH.			
Offices.	Length of Stage.	Time of		Offices.	Length of Stage.	Time of	
		Arrival.	Departure.			Arrival.	Departure.
Kingston (Tu., Th., Sat.)	4.0	Port Antonio (Mon., Wed., Fri.)	4.0
Bull Bay	10	5.40	5.45	Priestman's River	12	6.00	6.5
Yallahs	9	7.15	7.20	Manchioneal	9	7.35	7.45
Morant Bay	12	9.20	9.25	Hector's River	5	8.35	8.40
Port Morant	7	10.35	10.40	Plantain Garden River.	5	9.30	9.40
Bath	7	11.50	11.55	Bath	7	10.50	10.55
Plantain Garden River	7	1.05	1.15	Port Morant	7	12.05	12.10
Hector's River	5	2.5	2.10			a.m.	
Manchioneal	5	3.00	3.10	Morant Bay	7	1.20	1.25
Priestman's River	9	4.40	4.45	Yallahs	12	3.25	3.30
Port Antonio (Wed., Fri., Sun.)	12	6.45	.	Bull Bay	9	5.00	5.05
	83			Kingston (Tu., Th., Sat.)	10	6.45	.

The following Table gives the rates of passengers' fares between the several Stations;
EWARTON AND DRY HARBOUR,

From	To							
	Ewarton.	Mon- eague.	Clare- mont.	Lime Hall.	St. Ann's Bay.	Laugh- lands.	Runaway Bay.	Dry Har- bour.
Ewarton		4/	6/	8/	10/	12/6	15/	17/6
Moneague	4/		3/	5/	8/	10/6	13/	15/6
Claremont	6/	3/		2/	5/	7/6	10/	12/6
Lime Hall	8/	5/	2/		3/	5/6	8/	10/6
St. Ann's Bay	10/	8/	5/	2/		2/6	5/	7/6
Laughlands	12/6	10/6	7/6	5/6	2/6		2/6	5/
Runaway Bay	15/	13/	10/	8/	5/	2/6		2/6
Dry Harbour	17/6	15/6	12/6	10/6	7/6	5/	2/6	

KINGSTON AND PORT ANTONIO.

From	To										
	Kingston.	Bull Bay.	Yallahs.	Morant Bay.	Port Morant.	Bath.	P.G.River.	Hector's Rives.	Manchio- neal.	Priest- man's River.	Port An- tonio.
Kingston	.	4/	8/	12/	16/	20/	24/	26/	28/	32/	36/
Bull Bay	4/	.	4/	8/	12/	16/	20/	22/	24/	28/	32/
Yallahs	8/	4/	.	4/	8/	12/	16/	18/	20/	24/	28/
Morant Bay	12/	8/	4/	.	4/	8/	12/	14/	16/	20/	24/
Port Morant	16/	12/	8/	4/	.	4/	8/	10/	12/	16/	20/
Bath	20/	16/	12/	8/	4/	.	4/	6/	8/	12/	16/
Plantain Garden River	24/	20/	16/	12/	8/	4/	.	2/	4/	8/	12/
Hector's River	26/	22/	18/	14/	10/	6/	2/	.	2/	6/	10/
Manchio-neal	28/	24/	20/	16/	12/	8/	4/	2/	.	4/	8/
Priestman's River	32/	28/	24/	20/	16/	12/	8/	6/	4/	.	4/
Port Antonio	36/	32/	28/	24/	20/	16/	12/	10/	8/	4/	.

Passengers for Blue Mountain Valley or for Bath can engage double buggy to meet Coach, by letter or telegram to Anderson Marks, Morant Bay, or to Robert Jacobs, Bath.

MANDEVILLE AND WILLIAMFIELD.

2/6 each way.

N.B. The passenger services by the Coaches between Ewarton and Dry Harbour and Kingston, and Port Antonio, *only*, are under the control of the Department.

The following regulations exist with regard to the Mail Coaches to Dry Harbour, and Port Antonio.

Seats can be engaged at the General Post Office, Kingston, or at either of the Terminal Stations at any time on payment of the full amount of fare. At any intermediate station the proper fare as per table of charges must (in the event of there being a vacant seat) be paid to the Local Postmaster at the time of starting. Each passenger is allowed to carry 20lbs. weight or 2,000 cubic inches in size, of personal luggage. Any excess must be paid for as freight, and such excess may not exceed 10lbs. in weight or 1,000 cubic inches in size.

Parcels will be carried not exceeding 11lbs. in weight or 1,000 cubic inches in size, at the rate of threepence per lb., or per 100 cubic inches, or fractional part

thereof, it being at the option of the Post Office to elect under which scale the parcel is to be paid for. A parcel may not exceed 2 feet in length, or 1 foot in width or depth, nor may it contain anything likely to damage other parcels.

The charge on parcels must be paid in advance, in cash, at the respective Local Post Offices or at the General Post Office.

SANTA CRUZ AND BALACLAVA.

From	To		
	Santa Cruz.	Braes River.	Balaclava.
Santa Cruz	.	3/	6/
Braes River	3/	.	3/
Balaclava	6/	3/	.

BLACK RIVER AND IPSWICH.

From	To		
	Black River.	Middle Quarters.	Ipswich.
Black River	.	3/	6/
Middle Quarters	3/	.	4/
Ipswich	6/	4/	.

SAVANNA-LA MAR AND MONTPELIER.

From	To			
	Sav.-la-Mar.	Petersfield.	Ramble.	Montpelier.
Savanna-la-Mar	.	2/6	5/	6/
Petersfield	2/6	.	4/	5/
Ramble	5/	4/	.	2/6
Montpelier	6/	5/	2/6	.

MONTEGO BAY AND LUCEA.

From	To		
	Montego Bay.	Flint River.	Lucea.
Montego Bay	.	4/	8/
Flint River	4/	.	4/
Lucea	8/	4/	.

The following regulations exist with regard to mail coaches :—

The personal luggage of each passenger is limited to 20lbs. by weight or 2,000 cubic inches by size. Any excess must be paid for as freight, and such excess may not exceed 10lbs in weight, or 1,000 cubic inches in size.

At intermediate stations a passenger must take his chance of finding a vacant seat in the coach, and must, if there be a vacancy, then pay his fare to the local Postmaster, or Contractor's Agent.

In either case the amount for such ticket must be paid in cash, and the ticket must be handed to the driver or guard of the coach before the passenger takes his seat.

If any person desires to join the coach between stations (there being a vacant seat) he may do so on condition that he first pays to the driver the full amount of fare from the station last passed to his destination.

In all cases if a passenger intends to leave the coach between stations he must pay the fare to the next station beyond.

Dogs are not allowed to be carried by coach.

LIVERY STABLES.

The general charge for long distances, and where the hirer has the use of a buggy and horses for a period of twenty days, is at the rate of £1 a day. The hirer can arrange, before starting on his journey, either that the Livery Stable Keeper shall include the cost of feeding the driver and horses in the charge for hire, or that he himself pay them as he goes along. The rate paid for the driver's food is usually 1/6 a day, and the cost of feeding the horses varies according to the current price of corn and grass in the district visited.*

The following are the charges for Double and Single Buggies by the undermentioned firms :—

	Bolton & Son	A. Clough.		H. G. Drew.	
	Double.	Double.	Single.	Double	Single.
FROM KINGSTON TO—					
	£ s.	£ s.	£ s.	£ s.	£ s.
Gordon Town and back	0 16	0 16		0 16	
Mona	0 12	0 14	-	0 14	-
King's House	0 12	0 12	-	0 12	-
Hope Gardens	0 12	0 12	-	0 12	-
Rock Fort	0 10	0 10	-	0 12	-
Constant Spring	0 12	0 12	-	0 14	-
Stony Hill	1 0	1 0	-	1 0	-
Castleton	2 0	2 0	-	2 0	-
Bog Walk	2 0	2 0	-	2 0	-
Caymanas	0 16	0 16	-	0 16	-
Spanish Town	1 0	1 0	-	1 0	-
Annotto Bay	3 0	3 0	-	3 0	-
Port Antonio	6 0	6 0	-	6 0	-
Morant Bay	3 0	3 0	-	3 0	-
Port Morant	4 0	4 0	-	4 0	-
Port Maria	5 0	5 0	-	5 0	-
Bath	5 0	5 0	-	5 0	-
Cane River Falls	1 0	1 0	-	1 0	-
Port Henderson	1 10	2 0	-	1 10	-
New Castle	-	2 0			

No single buggy is supplied by any of the above-mentioned firms.

Double buggies for shopping, &c., in Kingston or St. Andrew, 6/ per hour.

Saddle ponies for morning and evening rides, 8s.

The names of the Livery Stable keepers in the other parishes of the Island and the rates charged for hire of vehicles, in those cases in which the information has been supplied to the compilers of the Handbook, are as follows :—

* The prices are approximately stated under the head of Lodging Houses, page 485.

ST. ANDREW.

Harold E. Bolton & W. G. Clark, Gordon Town—	Horse to Newcastle only	£0 6 0
Double Buggy from Gordon Town to Kingston and back	Ditto to Newcastle and back	0 6 0
£0 12 0	Ditto to Guava Ridge only	0 4 0
Double Buggy from Gordon Town to Kingston only	Ditto to Guava Ridge and back	0 4 0
0 12 0	Ditto to Abbey Green only	0 10 0
Single Buggy from Gordon Town to Kingston and back	Ditto to Cinchona only	0 10 0
0 8 0	Grass, per bundle	0 0 3
Single Buggy from Gordon Town to Kingston only	Corn, per quart	0 0 3
0 8 0	(To include good Stabling, &c.)	

Buggies travelling, 20/ per day; party hiring free from other expenses.

Through tickets from Victoria Market, Kingston, to Gordon Town can be obtained on the cars from the conductors for 1/.

PORTLAND.

The Boston Fruit Company, J. S. Levy and Mrs. Cox, Port Antonio, will supply buggies and horses at reasonable rates.

SAINT MARY.

Henry R. Henderson, Annotto Bay—	Isaac Saunders, Port Maria—
Rate per mile	Rate per mile
£0 1 0	£0 1 0
Do. day	
1 0 0	
William Ellis, Annotto Bay—	Thomas Gentles, Port Maria—
Rate per mile	Rate per mile
£0 1 0	£0 1 0
Do. day	
1 0 0	

St. ANN—Brown's Town.

J. A. Thomson & Co.—	Conveyance of two passengers,
Conveyance of one passenger,	per mile
per mile	£0 1 4
£0 1 0	Conveyance of three passengers,
	per mile
	0 1 8

Moneague.

C. E. Llewellyn—	Ewarton to Claremont, for 1 passenger	0 10 0
Ewarton to Falmouth, for 1 passenger	for 2 passengers	0 15 0
£2 10 0	for 3 " "	1 0 0
for two or more passengers	(To other places in like proportion.	
4 0 0	Special arrangements for large parties.)	
Travelling per day for not less than 4 days, 20s.	Miss Purscell—	
A. N. Sutherland—	— Same rates as above.	
Ewarton to Moneague, each passenger	Mrs. A. C. Green, Moneague—	
£0 5 0	Ewarton to Moneague, per seat	£0 5 0
St. Ann's Bay for 1 passenger	" Brown's Town	1 5 0
1 0 0	2 passengers	2 0 0
for 2 passengers	" St. Ann's Bay, 1 passenger	1 0 0
1 10 0	" Ocho Rios, 1 passenger	0 14 0
for 3 " "	2 passengers	1 0 0
1 15 0	3 " "	1 5 0
Ewarton to Brown's Town, for 1 passenger	" Falmouth, 1 passenger	3 0 0
£1 10 0	In all cases special arrangements can be	
for 2 passengers	made greatly to the advantage of travellers.	
2 0 0		
for 3 " "		
2 5 0		
" Ocho Rios, for 1 passenger		
0 19 0		
for 2 passengers		
1 8 0		
for 3 passengers		
1 12 0		

TRELLAWNY.—*Falmouth.*

Rupert Lindo—			Eustace Harris—		
Falmouth to Kingston	£6	10 0	Falmouth to Kingston	£6	10 0
“ “ Spanish Town	5	0 0	“ “ Kingston	5	0 0
“ “ Ewarton	4	0 0	“ “ Ewarton	3	16 0
“ “ St. Ann's Bay	2	0 0	“ “ St. Ann's Bay	2	0 0
“ “ Montego Bay	1	4 0	“ “ Montego Bay	1	4 0
“ “ Duncans	0	12 0	“ “ Duncans	0	12 0

Duncans.

E. Ferraira—			Duncans to Ewarton	£4	0	0
			“ “ St. Ann's Bay	1	10	0
Duncans to Kingston	£6	0	“ “ Falmouth	0	10	0
“ “ Spanish Town	5	0	“ “ Montego Bay	1	12	0

ST. JAMES.—*Montego Bay.*

Messrs. Smith & Sharpe—				William Scott—			
Montego Bay to Falmouth	£1	4	0	Montego Bay to Ewarton	6	0	0
“ “ St. Ann’s Bay	5	0	0	“ “ Lucea	1	10	0
“ “ Ewarton	6	0	0	“ “ Sav.-la-Mar	3	0	0
“ “ Lucea	1	8	0	“ “ Black River	5	0	0
“ “ Sav.-la-Mar	3	0	0	“ “ Brown’s Town	2	10	0
“ “ Black River	5	0	0	“ “ Moneague	5	0	0
“ “ Brown’s Town	3	0	0	Fred. DeLeon—			
“ “ Moneague	6	0	0	Montego Bay to Black River	5	0	0
M. Morle—				“ “ Brown’s Town	3	0	0
Montego Bay to Falmouth	£1	4	0	“ “ Catadupa	1	4	0
“ “ St. Ann’s Bay	4	10	0	“ “ Duncans	1	16	0
“ “ Ewarton	6	10	0	“ “ Falmouth	1	4	0
“ “ Lucea	£1	10	0	“ “ Kingston	10	0	0
“ “ Sav.-la-Mar	3	0	0	“ “ Lucea	1	10	0
“ “ Black River	5	0	0	“ “ St. Ann’s Bay	5	0	0
William Scott—				“ “ Sav.-la-Mar	3	0	0
Montego Bay to Falmouth	1	4	0	Good horses, comfortable buggies, civil			
“ “ St. Ann’s Bay	4	0	0	servants. Calls attended to promptly.			

HANOVER.

Lucea to Montego Bay—

D. W. Talbot	}	No fixed charges.
James Vidal, Lucea		
Sanficleben & Sons, Lucea		

At Lucea a buggy may be hired on application to Messrs. D. W. Talbot, or P. Miller.

WESTMORELAND

A. J. Munroe—

Montpelier to Lucea single	.	.	£1	0	0
Do. double and treble	.	.	1	10	0
To or from Sav.-la-Mar single	.	.	0	10	0
Double and treble	.	.	1	10	0

WESTMORELAND, *contd.*

Starting from Sav.-la-Mar—

To Black River single and back each way	£1 0 0
Double and treble	1 10 0

From Sav.-la-Mar—

Geo. A. Lewis—no fixed charges.

C. A. Lewis—no fixed charges.

H. Messias—

From Sav.-la-Mar to Montpelier Railway Station and vice versa by coach, per seat	0 6 0
--	-------

ST. ELIZABETH.

Magnus & Co.—

Daily mail coach, Black River to Ipswich, via Shaws, 5s.

“ “ Santa Cruz to Balaclava, 6s.

Conveyance by buggy :

Black River to Mandeville	£2 10 0	Black River to Bluefield	£1 5 0
“ “ Ipswich	0 12 0	“ “ Sav.-la-Mar	1 15 0
“ “ Santa Cruz	0 15 0	“ “ Malvern	1 5 0
		Buggy hire per day, 20s.	

G. F. Alberga	Black River	John Lewis	Mountainside
Samuel Stewart	do.	James Saams	Santa Cruz
A. Muschet	Shaws	C. R. Gregory	do.
	Mrs. Lawrence	—	Malvern.

No regular Livery Stable at Newport, but Buggies may be had from H. A. Forde and S. Daley.

The charges are from 20s. to 24s. per day.

MANCHESTER.

The Livery Stable Keepers in Manchester are G. H. Munton, Geo. Powell, F. Delapenha, and George Finlay, Mandeville. They charge 20s. per day for a carriage and pair of horses, or 3s. per hour for first 2 hours, 3rd hour 2s. per hour, 4th hour 1s. 6d. Travellers generally have to feed the horses; but if taken for a month the owner will do so at the same charge.

The charge for each passenger where there are more than one, is 2/6 from Mandeville to the Railway terminus at Williamsfield, and the same from Williamsfield to Mandeville. Should there be only one passenger, the charge is 5/ either way.

Lindo's Livery—Brook's Hotel run a coach twice a day to Williamsfield :

Fare 2s. 6d. for each passenger. 5s. for trap for one or two passengers.
For carriage and pair horses 20s. a day, for 10 days.
For 20 days or over 18s. per day, all expenses paid by A. L. Lindo.
Riding Horses 4s. for one hour, 3s. for every additional hour.

CLARENDON.

There are no regular livery stables in Clarendon. Busses, however, run every day between May Pen and Chapelton, and May Pen and Alley.

Buggies may also be hired from the following, due notice being given by letter or telegram :—

Messrs. R. Coke and L. Edwards, Chapelton.

Mr. Edward Charlton, Alley.

Average price 20s. per day, short journeys by arrangement.

SAINT CATHERINE.

At Spanish Town, busses meet at each train. The charge for fares in the town 6d. each person, just outside 1/ each person, for further distances by agreement, about 20/ a day. A buggy or buggies can be hired from the Rio Cobre Hotel by people staying in the Hotel for about 25/ a day, at Bog Walk buggies can be hired from Mrs. Gibson for about 30/ a day one fare, 40/ for two—at Linstead and Ewarton buggies can also be hired at about the same rates.

LODGING-HOUSES, TAVERNS, &c.

A List of the Lodging-Houses, Taverns, &c., in the several parishes of the island is given below, shewing the charges made for boarding, lodging, pasturage, &c. :—

Locality.	Description of Establishment (whether Lodging House, Tavern or Inn).	Name of Proprietor or Keeper.	Prices.									
			Bed.	Breakfast.	Lunch.	Dinner.	Board and Lodging per week.	Corn, per quart.	Grass, per bundle.	Pasturage per night.		
			s. d.	s. d.	s. d.	s. d.	s.	d.	d.	s. d.		
KINGSTON—												
No.												
9	North Street	Royal Hotel	—	—	—	—	—	—	—	—	—	
7	East Street	Lodging House	Miss Jane Smith	2 6	2 0	2 0	3 0	3 0	—	—	—	
77	Barry Street	"	Miss Jane Strachan	2 6	1 6	1 6	2 0	2 5	—	—	—	
46	King Street	"	Alexander DeCosta	1 0	0 6	0 6	0 6	13/9	—	—	—	
94	East Street	"	Miss H. Shaw	2 6	1 6	1 0	2 0	2 8	—	—	—	
86	East Street	"	Mrs. S. Butter	3 0	2 6	1 6	4 0	2 5	—	—	—	
83	Harbour Street	"	Charles DePass	2 6	1 6	1 6	2 0	3 0	3	3	—	
8	Heywood Street	Hotel	Jamaica Hotel Co., Ltd.	1 0	1 0	0 6	1 0	21	3	3	0 6	
	Myrtle Bank	"	Elder, Dempster & Co.	4 0	2 6	2 6	4 0	8 4	—	—	—	
101	Harbour Street	Tavern	Joseph DeCosta	2 0	1 6	1 0	2 6	3 5	3	3	—	
138	Harbour Street	"	Egbert DePass	2 0	1 0	1 0	1 6	2 5	—	—	—	
12A	West Queen Street	"	William Henry	1 0	0 6	0 6	0 6	1 5	3	1 8	—	
15	Parade	"	H. H. Quallo	1 6	1 0	1 0	1 0	2 0	3	3	—	
13	Parade	"	H. H. Quallo	1 6	1 0	1 0	1 0	2 0	3	3	—	
118	Tower Street	"	F. Borey	1 0	1 0	1 0	1 6	2 0	3	3	—	
95	Harbour Street	"	R. A. Alexander	4 0	2 6	2 0	4 0	4 9	3	3	—	
75	King Street	"	Mrs. J. A. Mortlock	2 0	1 0	0 6	1 6	21	3	3	—	
14	Parade	"	G. M. Burke	8 0	2 0	2 0	3 0	4 0	—	—	—	
155	Tower Street	"	Asad Jeredine	1 0	1 0	1 0	1 0	1 5	—	—	—	
124	Parade	"	Emeline DePass	8 0	2 6	2 6	4 0	4 2	3	3	—	
38	Parade	"	A. M. Elliott	1 0	1 0	0 6	1 6	3 0	3	3	0 6	
7	Port Royal Street	"	S. Williams	1 6	1 0	1 0	1 0	2 4	4	4	—	
66	King Street	"	Mrs. E. Smith	1 6	1 0	1 0	1 0	3 0	3	3	—	
236	Tower Street	"	J. Pintos	1 0	1 0	0 6	1 0	1 6	—	—	—	
37	Princess Street	"	J. Roderiques	1 0	1 0	1 0	1 0	2 4	—	—	—	
77	Water Lane	"	Alfred Saunders	1 0	0 6	0 6	1 0	1 6	—	—	—	
119A	Princess Street	"	Felecia Francis	1 0	1 0	0 6	1 0	1 6	—	—	—	
79	King Street	"	W. Calnek	3 0	2 0	1 6	3 0	2 5	—	—	—	
	Park Lodge	Hotel	Mrs. Austin	3 0	3 0	2 6	4 0	5 0	—	—	—	
	Torrington	Lodging House	J. Nash	3 0	2 6	2 6	3 0	4 2	3	3	—	
ST. ANDREW—												
	Constant Spring Car Office	Tavern	Julia A. Brodhurst†	2 6	1 6	2 0	2 0	3 0	3	3	0 6	
	Piquet House, Gordon Town	"	Harold Bolton	—	—	—	—	—	—	—	—	
	Slip Road	"	Dorcas Dennison	—	—	—	—	—	—	—	—	
	Pagina Corner	"	Ella G. Hylton	2 6	1 6	1 6	2 0	4 0	2	2	0 6	
	Cross Roads	"	Julia A. Brodhurst	2 6	1 6	2 0	2 0	3 0	3	3	0 6	
ST. THOMAS—												
	Bath	Lodging House	Lucretia Duffy	3 0	2 6	2 0	3 0	5 0	*	*	*	
	Bowden Hotel†	Hotel	United Fruit Company	4 0	2 6	2 0	3 0	5 0	1 1	3	0 6	

* No fixed charges.

† This Hotel is supposed to be open from 1st Nov. to 30th April only.

LODGING HOUSES, TAVERNS, INNS, &c., IN THE SEVERAL PARISHES, continued.

Locality.	Description of Establishment (whether Lodging House, Tavern or Inn).	Name of Proprietor or Keeper.	Prices.									
			Bed.	Breakfast.	Lunch.	Dinner.	Board and Lodging, per week.	Cups, per quart.	Grass, per acre.	Grass, per acre.	Grass, per acre.	Grass, per acre.
PORTLAND—			s. d.	s. d.	s. d.	s. d.	s.	d.	s. d.	s. d.	s. d.	s. d.
Port Antonio	Tavern	C. H. Gale	20	16	10	20	30	3	3	—	—	—
Titchfield	Hotel	Boston Fruit Co.	40	20	26	40	60	—	—	—	—	—
" Hill	Board & Lodging	Mrs. Jones	40	26	16	30	25	—	—	—	—	—
Buff Bay	Hotel	T. E. Silvers	26	26	30	40	40	3	3	—	—	—
" Waverley	Private Hotel	J. Beamish Cox	—	—	—	—	—	—	—	—	—	—
Manchioneal	Board & Lodging	Margaret Hamilton	20	20	16	26	30	4½	4½	—	—	—
Do.	"	M. Panton	20	16	16	16	26	—	—	—	—	—
Do.	"	L. M. Smith	20	30	16	30	30	—	—	—	—	—
Do.	"	F. E. Sears	30	16	16	20	26	—	—	—	—	—
Buff Bay	"	Mrs. Crossley*	—	—	—	—	—	—	—	—	—	—
ST. MARY—												
Port Maria	Tavern	J. T. Atkinson	30	26	16	30	—	3	3	—	—	—
Castleton	Castleton Cottage	Boston Fruit Co.	—	—	—	—	—	—	—	—	—	—
Annotto Bay Hotel	Metcalf House	J. T. Atkinson	30	26	16	30	—	3	3	—	—	—
ST. ANN—												
St. Ann's Bay	Lodging House	Mrs. Ada McIntosh	30	26	26	30	30	3	3	—	—	—
Monague	"	Mary A. Hutchinson	30	20	26	30	30-40	—	—	—	—	—
Monague Hotel	Hotel	Monague Hotels Co.	30	20	26	40	60	6	6	10	—	—
Brown's Town	Lodging House	Mrs. Delisser	30	26	26	30	40-50	—	—	—	—	—
St. Ann's Bay	"	Mrs. Isaacs	30	26	26	36	40-50	—	—	—	—	—
TRINIDAD—												
Falmouth	"	Mrs. Robey	26	30	16	40	50	4½	3	—	—	—
Do.	"	Miss DeSouza	30	30	26	40	—	—	—	—	—	—
Do.	"	Mrs. Jacobs	30	26	20	30	50	6	3	—	—	—
ST. JAMES—												
Montego Bay	"	Miss E. Payne	30	26	20	36	30	4	3	10	—	—
Do.	"	Mrs. Mowatt	30	26	16	30	24	6	3	10	—	—
Do.	"	Mrs. Jervis	30	26	16	30	30-42	4	3	10	—	—
Do.	"	John Reid	26	26	16	30	20	3	3	10	—	—
Do.	"	Miss Harrison	30	26	16	30	25	—	—	—	—	—
Do.	Tavern	Jacob Magnus	20	16	16	20	25	—	—	—	—	—
Do.	Hotel, Montpel.	Mrs. Stone	40	36	30	46	70	—	—	—	—	—
Do.	Tavern	Archibald W. Parkin	20	16	16	26	28	—	—	—	—	—
HANOVER—												
Jubilee Hotel, Lucoa	Hotel	Cyril Laingshaw	26	20	20	26	30-36	—	—	—	—	—
WESTMORELAND—												
Savanna-la-Mar	Lodging House	Mrs. Eustace Franklin	30	26	20	36	50	—	—	—	—	—
Do.	"	Ann Maria Vaz	30	26	16	36	25-30	—	—	—	—	—
ST. ELIZABETH—												
Black River	"	A. N. Williams	40	30	26	40	50	—	—	—	—	—
Do.	"	Mrs. Alberga	30	30	26	40	70	—	—	—	—	—
Santa Cruz	"	Mrs. Temple	30	26	26	30	—	—	—	10	—	—
Balaclava	"	Miss Roberts	30	26	26	30	32	—	—	—	—	—
Malvern	Private Lodgings	Mrs. Lawrence†	—	—	—	—	—	—	—	—	—	—
Balaclava	Lodging House	Mrs. O'Sullivan†	20	20	16	20	—	3	3	10	—	—
Black River	"	Mrs. M. Myers	30	26	20	30	30	—	—	—	—	—
Siloah	"	Mrs. Falden	20	20	16	26	40	1½	3	6	—	—
Malvern, Astor Hotel	Hotel	Frank Maxwell*	—	—	—	—	—	—	—	—	—	—
Glendalwin, Black River	Lodging House	Miss H. Shearer	30	26	16	30	30-40	—	—	—	—	—
MANCHESTER—												
Mandeville	" Brooks" Hotel	A. S. Lindo	40	30	26	30	60-60	3	3	6	—	—
Do. Newleigh	Private Lodgings	Mrs. Halliday†	—	—	—	—	—	—	—	—	—	—
Do. Renfrew Cottage	"	Miss Ann Hardy	—	—	—	—	42	—	—	—	—	—
Do. Woodbine Cottage	"	Miss Roy*	—	—	—	—	—	—	—	—	—	—
Do. Alexandria Cottage	"	Mrs. A. A. Alexander†	—	—	—	—	—	—	—	—	—	—
Do. Emerald Cottage	"	Mrs. Copeland	26	20	16	30	30	—	—	—	—	—
Christiana	"	Ellen Mullings	30	20	10	30	40	2	3	6	—	—
Walderston Nevada Lodge	"	Sarah J. Hannan†	—	—	—	—	—	—	—	—	—	—
ST. CATHERINE—												
Spanish Town	Hotel Rio Cobre	St. Catherine Hotels Co.	40	30	26	46	60-80	6	6	6	—	—
Do.	Tavern	Bertram Andrade	—	—	—	—	—	—	—	—	—	—
Idinstead	Lodging House	Rosa A. Minot	26	16	16	26	21	3	3	6	—	—
Do.	"	Mary A. Spyers	26	16	16	26	21	3	3	6	—	—
Bog Walk	Hotel	Mrs. M. Gibson	30	26	20	30	42	6	6	6	—	—
Ewarton	Lodgings House	Mary Somerville	30	26	20	30	52	3	3	10	—	—
Old Harbour	Tavern	H. G. Melhado	—	—	—	—	—	—	—	—	—	—
31 Young Street	"	Bertram Andrade	20	16	10	26	21	3	6	10	—	—
25 Adelaide Street	"	Do.,	10	10	10	16	15	3	6	10	—	—

* Moderate Rates.

† No fixed charges.

TRAM CARS.

(See West India Electric Co., page 441.)

OMNIBUSES OR CABS.

Omnibuses (or Cabs) are to be had in Kingston, Spanish Town, Old Harbour, Port Antonio, Porus, Linstead and Ewarton.

Regulations as to Fares in Kingston.

Every Owner or Driver of a Hackney Carriage plying for hire shall be entitled to demand and take for the hire of such Carriage the rate or fare prescribed by the following table; and in every case the hiring shall be by distance, unless the hirer express at the commencement of the hiring his desire to engage by time, in which case the same shall be determined by time.

Table of Fares by Distance.

For every person conveyed in any Hackney Carriage for any distance within the following boundaries of Kingston ... 6d.

Northern and Eastern Boundaries.

North Street from its junction with the Spanish Town Road along North Street, up Bond Street, along Blont Street, Hospital Lane, on the North, down Slipe Pen Road into and along Drummond Street, up Orange Street, as far as York Villa, and then by a line drawn thence Eastward along the Southern boundary of the Race Course along Hannah Street into Kingston Gardens, thence Eastward along the remaining Northern and Eastern boundaries of Kingston Gardens into North Street, and thence Eastward to the junction with the road leading to Park Lodge and Up-Park Camp, including Hannah's Town, Fletcher's Town, Manchester Square, the Road binding the Race Course on the South and Kingston Gardens.

From the Eastern extremity of North Street along the Park Lodge Road to Park Lodge and thence Eastward to the junction of the Windward Road with Paradise Street, and thence down Paradise Street to the sea.

Southern Boundary.

The Harbour of Kingston.

Western Boundary.

The Spanish Town Road from its junction with North Street to the Kingston Pen Road, and this latter road to the sea, crossing the Railway at Barry Street.

The limits or boundaries as defined above shall include the whole width of the said several Roads and Streets.

For every half mile or proportion thereof beyond the boundaries as above defined for every person carried ... 6d.

For every child, under the age of 10 years ... 3d.

No charge shall be made for infants carried on the arm.

For any time within and not exceeding 20 minutes ... 1s.

Above 20 minutes and not exceeding 40 minutes ... 2s.

Above 40 minutes and not exceeding 1 hour ... 3s.

For every additional 20 minutes or part of 20 minutes after the first hour 1s.

If the hiring be for conveyance within the distance fixed for 6d. fares, such fares by time to be in full for the hire of the whole of such Hackney Carriage, and the

Driver shall be compelled to carry if required the full number of persons the hackney carriage is permitted to carry. But if the hiring be to a place or places beyond the distance aforesaid, then the Driver shall be entitled to be paid in addition, for one more person or two more persons carried, one half of the above fare in respect of such additional person or persons.

Between the hours of 1¹ p.m. and 6 a.m. the fares set forth in the Table of Fares shall be increased by one half the amount of the said fares.

No Hackney Carriage shall be permitted to ply for hire unless a legibly printed copy of the table of fares be conspicuously exhibited in such Hackney Carriage for the information of passengers.

Any Driver may agree to drive for a lower fare than those fixed, in such case he shall not demand more than the fare agreed upon.

If a Hackney Carriage is hired by distance and in the course of the hiring the Driver is at the request of the hirer made to wait (including waiting before starting) the Driver shall be entitled to charge (in addition to what is due to him for distance) an extra payment of 3d. for each period of 10 minutes completed, whether in one stoppage or in several stoppages; but the Driver shall not be entitled to receive any extra payment for waiting if such waiting has not exceeded in the whole 10 minutes. Provided, if the total fare by distance together with the extra payment of 3d. for stoppages for every 10 minutes, amounts to less than 1s. 6d. for half an hour then such Driver shall be at liberty to make a total charge of 1s. 6d. for every half hour so completed.

Every Owner or Driver of a Hackney Carriage shall have a right to demand his fare of the person or persons employing him on their entering his carriage, or ordering him to wait, or to drive further, and may refuse to convey any such person who does not comply with such demand and may require any Constable to remove and expel from the Carriage any person so refusing to pay his fare.

STANDS FOR HACKNEY CARRIAGES.

The following shall be the stands for Hackney Carriages:—Between Harbour Street and Port Royal Street in the forenoon on the east side, and in the afternoon on the west side of the following Streets: Orange, Church, Duke and East Streets, and in King Street as follows:—

- (A) A general stand abreast of the Victoria Market on both sides of the Street.
- (B) At the following points in King Street, where not more than two Hackney Carriages shall be permitted to stand at any time, that is to say :
 - (a) between Port Royal and Harbour Streets ;
 - (b) at or near the corner of Tower Street, on the north side of that Street ;
 - (c) at the south side of the Park railings, at the head of King Street.

PART XVIII.

MILITARY AND NAVAL.

MILITARY STAFF.

Brigadier-General J. E. W. S. Caulfield, Commanding Troops.
 Major M. W. J. Edye, Deputy Assistant Adjutant General.
 Major A. H. Barthorp, Deputy Assistant Adjutant General.
 Lieut. J. H. L. Poë, 1st W.I.R.—Garrison Adjutant.

ROYAL GARRISON ARTILLERY.

*District Establishment.**47th Company.*

Major W. H. Robinson	Lt. J. P. Lumb
Capt. E. B. Scott	Lt. F. E. J. Lynch
“ A. C. Russel	2nd Lt. A. Burrowes
Lt. G. E. Garnett	

Jamaica Company.

Cap. T. M. Kough, (Commanding.)	Lt. Courtice.
Lt. B. V. Douglas	

ROYAL ENGINEERS.

Supernumerary Staff,

Lt.-Col. A. C. MacDonnell	Major Townsend.
Commanding Royal Engineer	Skey.

West India Sub-marine Mining Company.

Lt. W. J. W. Noble	Quartermaster & Hon. Lt. W. M. Marshall
--------------------	---

West India Fortress Company.

Major E. Townshend.	Lieut. G. E. Painter.
---------------------	-----------------------

Civil Staff, R.E.

Asst. Surveyor—C. O'Connell

DETACHMENT LANCASHIRE FUSILIERS.

Major W. F. Elmalie, Commanding	Lieut. C. O. Ibbetson
Capt. G. A. Duncan	“ O. C. Cameron.
“ H. K. Paysant	

2nd Lt. E. H. Trousdale.

1ST BATTALION WEST INDIA REGIMENT.

Lieutenant-Colonel A. R. Loscombe,	Lieutenant J. Lamont.
Commanding.	“ J. H. Forshaw.
Major F. E. Ryde.	“ G. W. Rolph.
“ F. A. Liston.	“ E. V. Moore,
Captain F. E. W. Batt.	“ A. Cox.
“ G. E. Hewett.	“ A. C. Adair.
“ and Adj. E. T. F. Sandys.	2nd Lieut. R. Letters.
Lieutenant J. R. Heard.	Quartermaster & Hon. Lt. J. Griffiths.
“ J. H. L. Poë.	

DÉPÔT WEST INDIA REGIMENT.

Col. H. E. C. Kitchener, Com-	Lieut. A. Peel
manding.	“ R. Collins
Captain J. F. Bliss, Actg. Adj.	“ W. E. Lancaster
“ A. Clutterback	Quartermaster & Hon. Lt. G. F. Colley.
Lieut. E. Grant	

HANDBOOK OF JAMAICA.

ARMY SERVICE CORPS.

Officer Commanding Army Service Corps, Jamaica, Major E. I. Ward.
 Port Royal, Captain J. M. Young.

ARMY ORDNANCE DEPARTMENT.

Chief Ordnance Officer and Inspecting Officer in the West Indies—Major M. B. Audain.
 Ordnance Officers—Lieut. James Joyce.
 Inspector of Ordnance Machinery—Capt. H. Begbey.

ROYAL ARMY MEDICAL CORPS.

Lieut.-Col. W. W. Kenny, Senior Medical Officer
 Major E. M. Hassard Lieut. T. E. Fielding
 Capt. G. J. S. Archer " J. L. Jones.

ARMY PAY DEPARTMENT.

Staff Paymaster—Captain W. Parry, A.P.D.

ADDRESSES OF STAFF OFFICERS AND OF HEADS OF CORPS AND DEPARTMENTS.

Brigade-General J. E. W. S. Caulfeild	}	Up-Park Camp, Mondays, Wednesdays and Fridays
Major Edye, D.A.A.G. (A)	}	Brigade Office, Up-Park Camp
Major Barthorp, D.A.A.G. (A)	}	Brigade Office, Up-Park Camp
The Gar. Adjutant	}	Brigade Office, Up-Park Camp
Officer Comdg. Royal Artillery	.	Port Royal
" 47th Co. R. G. A.	.	"
" Jamaica Coy., R. A.	.	"
" Royal Engineer	.	C.R.E.'s Qtrs., Up-Park Camp
" W. Indies Sub-Marine Mining Coy., R. E.	}	Port Royal
" W. I. Fortress Coy., R. E.	.	Up-Park Camp
" Ditchmt. Lancashire Fusiliers	.	Newcastle
" 1st Bn. W. India Regt.	.	Up-Park Camp
" Depôt West India Regiment	.	"
" Army Service Corps	.	"
Chief Ordnance Officer	.	Ordnance Depôt, Kingston
Senior Medical Officer	.	C. Pavillion, Up-Park Camp
District Paymaster	.	A. Pavillion Up-Park Camp.

ROYAL NAVY.

LIST OF H.M. SHIPS

SERVING ON THE NORTH AMERICAN AND WEST INDIAN STATION.

ALERT—6. Screw Sloop. 960 Tons. I.H.P. 1100 N.D. (1400 F.D.)

Commander	.	.	.	John B. Eustace
Lieutenant	.	.	.	Henry W. Parker
"	.	.	.	(N) Charles C. Johnson
"	.	.	.	Edward A. D. Masterman
Paymaster	.	.	.	Bertram C. Allen
Surgeon	.	.	.	P. Garnons Williams
Gunner	.	.	.	George Collins
Artif. Engineer	.	.	.	James Liddle

ARIADNE—16 Twin Screw Cruiser, 1st Class. 11,000 Tons. I.H.P. 18,000 N.D.
FLAG SHIP.

Vice-Admiral	.	.	.	Sir Archibald L. Douglas K.C.B.
Flag-Lieutenant	.	.	.	Cecil H. France-Hayhurst
Secretary	.	.	.	Edmund F. E. Gipps
Clerk to Secretary	.	.	.	Cyril Radcliffe
Captain "	.	.	.	Aubrey McM. Cree
Commander	.	.	.	Montague E. Browning
"	.	.	.	Richard Webb
Lieutenant	.	.	.	(N) William F. Slayter
"	.	.	.	(G) Aubrey C. H. Smith
"	.	.	.	Henry B. Montagu
"	.	.	.	(T) Forster D. Arnold-Forster
"	.	.	.	Basil V. Brooke
"	.	.	.	Edward C. Kennedy
"	.	.	.	Bertram W. L. Nicholson
Major R. M.	.	.	.	Donald Errington
Lieutenant, R.M.A.	.	.	.	Rowland M. Byne
Chaplain	.	.	.	Richard B. G. Warder
				Rev. Edward L'E. Fawcett, M.A.
Fleet Surgeon	.	.	.	William H. Norman
Fleet Paymaster	.	.	.	William G. E. Penfold
Staff Engineer	.	.	.	Richard W. Green

CALYPSO—4. Screw Cruiser, 3rd Class. 2770 Tons. I.H.P. 2700 N.D.
(4000 F.D.)

Drill Ship for the Newfoundland Royal Naval Reserve.

Commander	.	.	.	Frederick M. Walker
Staff Surgeon	.	.	.	Matthew J. O. Regan, M.B.
Paymaster	.	.	.	Trevor Hayles
Engineer	.	.	.	Frederick W. Austin
"	.	.	.	Alfred E. Straw

CHARYBDIS—10. Twin Screw Cruiser, 2nd Class. 4,360 Tons. I.H.P. 7000
N. D. (9000 F.D.)

Captain	.	.	.	Robert A. J. Montgomerie, C.B. (Commodore 2nd Class during Newfoundland Fishery Season from May to October.)
Secretary	.	.	.	† William J. C. Johnston
Lieutenant	.	.	.	(G*) Raymond A. Nugent
"	.	.	.	(N) John A. Webster
"	.	.	.	Walter Hose
"	.	.	.	Andrew I. M. Sarel
"	.	.	.	Harry C. S. Rawson
"	.	.	.	Donald Errington
" R. M.	.	.	.	Frank V. Temple

Chaplain and Naval	}				{ Rev. Henry S. Fitaroy,
Instructor	}	.	.	.	BA., LL.B.
Staff-Surgeon	Percy V. Jackson
Staff-Paymaster	James E. V. Morton
Chief Engineer	Frank Main
Sub-Lieutenant	Bernard M. Harvey
Assistant Paymaster	Frederick D'O. Nind
Engineer	Lewis J. Cook
Assistant Engineer	Ernest E. Moore

**COLUMBINE (late HIARTA) Steel Screw Steam Vessel. 270 Tons. I.H.P.
200 N.D.**

Lieut. & Commander	.	.	.	John B. Sparks
Lieut.	.	.	.	(N) Edward B. Jones
Surgeon	.	.	.	Eustace Arkwright, M.B.

FANTOME—6. Twin Screw Sloop. 1070 Tons. L.H.R. 1400 N.D.

Commander	.	.	.	Hugh T. Hibbert
Lieutenant	.	.	.	Henry P. V. Hickman
"	.	.	.	(N) Algernon P. le C. Faught
"	.	.	.	Edmund J. G. Mackinnon
Surgeon	.	.	.	John W. Craig, M.B.
Asstt. Paymaster-in-Charge	.	.	.	William E. Crocker

**HOTSPUR—4. Twin Screw Coast Defence Ship. Armoured. 4010 Tons.
I.H.P. 2500 N.D.**

Commander	.	.	.	Robert H. Travers
Lieutenant	.	.	.	(N) Joseph A. O. G. Sinclair
"	.	.	.	(G†) Douglas A. Stainforth
"	.	.	.	James S. Parker
Staff-Surg.	.	.	.	John E. Coad, M.B.
Paymaster	.	.	.	Robert L. Smith
Chief Eng.	.	.	.	Richard Collingwood

**INDEFATIGABLE—8. Twin Screw Cruiser, 2nd Class. 3600 Tons. I.H.P.
7000 N.D. (9000 F.D.)**

Captain	.	.	.	William J. Grogan
Lieutenant	.	.	.	Reginald Y. Tyrwhitt
"	.	.	.	(N) Charles W. C. Strickland
"	.	.	.	(G†) Colin K. MacLean
"	.	.	.	Harold E. Denison
Lieut. R. N. R.	.	.	.	George Gregory
Staff Surgeon	.	.	.	Richard F. Bate
Paymaster	.	.	.	William H. Campion
Chief Engineer	.	.	.	Leonard Backler
Sub.-Lieutenant	.	.	.	George H. I. Parker

**PALLAS—8. Twin Screw Cruiser, 3rd Class. 2575 Tons. I.H.P. 4500 N.D.
(7500 F.D.)**

Captain	.	.	.	Charles H. Robertson, C.M.G.
Lieutenant	.	.	.	(G†) R. G. A. W. Stapleton-
"	.	.	.	Cotton
"	.	.	.	(N) E. L. A. Foakes
"	.	.	.	O. P. Champion de Crespigny
Staff Surgeon	.	.	.	Johnston H. Acheson, M.B.
Paymaster	.	.	.	William E. B. Martin
Chief Engineer	.	.	.	Charles B. Lecky
Sub-Lieutenant	.	.	.	Gerald B. Gaskell (actg.)

**QUAIL—6. Twin Screw Torpedo Boat Destroyer. 360 Tons. I.H.P.
(6300 F.D.)**

Lieut. & Com.	.	.	.	Edgar B. Morant
Chief Engineer	.	.	.	Percy D. Martell
Sub-Lieutenant	.	.	.	Evan O. Banbury
Gunner	.	.	.	John MacKay

RETRIBUTION—8.—Twin Screw Cruiser, 2nd Class. 3600 Tons. I.H.P. 7000 N.D. (9000) F.D.

Captain	.	.	.	Herbert Lyon
Lieutenant	.	.	.	Oecil E. Rooke
"	.	.	.	(G*) Archibald Deas
"	.	.	.	(N) Basil S. Noake
"	.	.	.	Colin A. M. Sarel
Staff Surgeon	.	.	.	Edward P. Mourilyan, M.B.
Paymaster	.	.	.	George E. Coleridge
Chief Engineer	.	.	.	Ernest C. Thornhill
Engineer	.	.	.	Reginald H. Goodyear
Sub-Lieutenant	.	.	.	Leveson G. B. A. Campbell
" R.N.R.	.	.	.	John G. B. Harrison, Actg.

TERROR (late Malabar) late Screw Troopship. 6211 Tons, I.H.P. 4000 N.D. (Receiving Ship, Bermuda.)

Captain	.	.	.	Henry Leah
Lieutenant	.	.	.	Frederick J. Evans
Staff-Surgeon	.	.	.	Frederick A. Brice

TRIBUNE—8. Twin Screw Cruiser. 2nd Class. 3400 Tons. I.H.P. 7000 N.D. (9000 F.D.)

Captain	.	.	.	Spencer V. Y. deHorsey
Lieutenant	.	.	.	(G*) Henry D. G. Foord
"	.	.	.	(N) Gabriel Threlfell
"	.	.	.	Edmund H. Jellicoe
"	.	.	.	James L. Forbes
Staff-Surgeon	.	.	.	Robert Hill
Staff Paymaster	.	.	.	Charles D. M. Farrant
Chief Engineer	.	.	.	Robert K. Herbert
Engineer	.	.	.	William P. C. Spriddle
Sub-Lieutenant	.	.	.	Charles A. Carey
Sub-Lieutenant R.N.R.	.	.	.	James C. O. Clarke (act.)

URGENT—2. Dépôt Ship. Jamaica. 2801 Tons.

Captain	.	.	.	Daniel M'N. Riddel.
(Commodore of the 2nd Class.)				

Secretary	.	.	.	Charles S. Wonham
Commander	.	.	.	Charles P. Ogle
Chaplain	.	.	.	Rev. Wm. B. Atherton, B.A.

(And for Service at Jamaica Hospital.)

Asst. Paym. in Charge	.	.	.	Arthur J. Dyer
Gunner	.	.	.	John M. Hasling
Boatswain	.	.	.	John Millard

ROYAL NAVAL YARD, PORT ROYAL.

Naval Officer in charge, Commodore	.	.	.	Daniel M'N. Riddel
Master Attendant, Commander	.	.	.	Henry A. Hatchard
Naval and Victualling Store Officer and Accountant, (act.)	.	.	.	R. J. Hall, Esq.
Chief Engineer	.	.	.	Victor E. Snook
Asst. Civil Engineer, 1st grade	.	.	.	W. H. Moorby, Esq.
Assistant Naval Store Officer	.	.	.	A. C. Hearn, Esq.

ROYAL NAVAL HOSPITAL, PORT ROYAL.

Naval Officer in charge, Commodore	.	.	.	Daniel M'N. Riddel
Deputy Inspector General	.	.	.	Evelyn R. H. Pollard
Surgeons	.	.	.	Paul H. M. Star
	.	.	.	Charles H. J. Robinson

JAMAICA MILITIA.

THE Force was formed in the latter part of the year 1885, and its strength (including Chaplains and Surgeons) on 31st December, 1902, was as follows :—

Officers.	Non-Com. Officers and Men.	Total.
24	612	636

There are also twelve Officers in the Reserve of Officers, two Officers unattached and three Officer on the Supernumerary List not included in these figures

OFFICERS.

His Excellency Sir A. W. L. Hemming, K.C.M.G., Captain-General and Governor-in-Chief.

Honorary Aides-de-Camp.

Major T. L. Roxburgh

Major J. B. Lucie-Smith.

Staff Officer of the Jamaica Militia

Captain S. H. Hingley, West India Regiment.

KINGSTON CORPS.

Garrison Artillery

Capt. Comdg.—W. E. M. Drummond

Captain—J. C. Ford

Lieutenant—E. B. McPherson.

2nd Lieutenant—R. K. S. Jacobsen.

Infantry.

Lt.-Col. Commanding—A. H. Pin-nock.

Major—L. G. Gruchy.

Major—T. L. Roxburgh.

Captain—C. McD. Ogilvie.

Captain—H. M. Burke.

Captain—C. H. Y. Slader, (Supernry.)

Captain—D. G. Parsons.

Captain—G. V. Lockett.

Captain—C. S. Sanguinetti.

Captain—A. F. Strachan, (Supernry.)

Captain—A. C. Finlay

Lieutenant—G. J. Neish. (Supernry.)

Lieutenant—S. Harrison.

Lieutenant—C. W. K. Bovell.

2nd Lieutenant—C. Warren.

2nd Lieutenant—P. L. Stern.

2nd Lieutenant—F. T. G. Tremlett.

2nd Lieutenant—J. H. S. Melville.

2nd Lieutenant—H. S. DePass.

Lieutenant and Q. M.—C. F. Dunn.

Surgeon-Captain—P. M. Ragg.

Chaplain—Rev. J. B. Ellis, M.A., Kingston Militia.

RESERVE OF OFFICERS.

The Hon. Lieutenant-Colonel C. J. Ward, C.M.G. late Kingston Corps.

Captain S. P. Smeeton, late Kingston Garrison Artillery.

Captain D. H. Mendez, late St. Catherine Artillery.

Surgeon-Major, J. Ogilvie.

Captain the Hon. J. Pringle, late St. Mary Infantry.

Captain L. C. Shirley, late Trelawny Mounted Infantry.

Captain J. B. B. Chadwick, late Kingston Infantry Militia.

Lieutenant Duncan Byles, late St. Catherine Garrison Artillery.

Lieutenant W. Mackinnon, late Kingston Infantry Militia.

Captain F. O. Abraham " " " "

Major J. B. Lucie-Smith, late Kingston Artillery Militia.

Captain—E. G. Orrett, late Kingston Infantry Militia.

UNATTACHED.

Surgeon V. ff. Mullen.

Lieutenant W. H. Plant.

PART XIX.

MISCELLANEOUS INFORMATION.

NATURALIZATION OF ALIENS, PASSPORTS, &c

I. NATURALIZATION OF ALIENS.

By the 1st section of the Act 35 Charles II., cap. 3, the Governor of Jamaica is empowered, by instrument under the broad seal of the island, "to make an alien or aliens, foreigner or foreigners, being already settled in the island, or such as shall hereafter come to settle and plant in it, having first taken the oath of allegiance, to be, to all intents and purposes, fully and completely naturalized;" and the person so naturalized thenceforward has and enjoys for himself and his heirs "the same immunities and rights of, and unto, the laws and privileges of this island in as full and ample manner as any of His Majesty's natural born subjects have or enjoy within the same," or as if the person concerned had been born within any of His Majesty's realms or dominions.

The provisions of this Act have frequently been had recourse to, and this was especially the case in the years during which emigration to a large extent from Cuba and Hayti took place in consequence of the disturbances in those countries.

The procedure under this Act is as follows: A petition is presented to the Governor setting forth particulars of the individual desirous of naturalization, the fact of his having settled in the island or his intention to do so, as the case may be, and his willingness to take the oath of allegiance. To this petition should be affixed the signatures of at least two respectable citizens as a guarantee of the good character and *bona fides* of the petitioner. If after such further inquiry as may be deemed necessary the Governor should decide on granting letters of naturalization, a writ of *dedimus* is issued for the administration of the oath of allegiance to the applicant, and, when this writ is returned executed, the letters of naturalization are issued, and an intimation to that effect is published in the Jamaica Gazette by Authority. Letters of Naturalization are subject to a Stamp Duty of £2.

Under the 6th section of the Act 14 Vic. cap. 40, any woman married to a natural born subject or person naturalized in Jamaica shall be deemed to be herself naturalized and to have all the rights and privileges of a natural born subject.

It has been held that the children of an alien who has been naturalized in the colony, born before their father's naturalization, do not become British subjects by the naturalization of their father, whether they are, or are not, of age at the time of their father's naturalization.

Certificates of naturalization granted in Great Britain do not give the holders the rights and privileges of British subjects in the colonies.

II. PASSPORTS.

Governors are authorized to issue passports for foreign travel to persons naturalized in the colonies. The form of passports is given below. These passports must be signed by the Officer Administering the Government, and must contain an express declaration that the person receiving the passport is naturalized as a British subject in the colony. These passports are unlimited in point of duration and are liable to a stamp duty of 5s. on each passport.

FORM OF PASSPORT.

This passport is granted to A. B., naturalized as a British subject in this colony, to enable him to travel in foreign parts.

This passport is granted with the qualification that the bearer shall not, when within the limit of the Foreign State of which he was a subject previously to obtaining his colonial certificate of naturalization, be entitled to British protection unless he has ceased to be a subject of that State in pursuance of the laws thereof or in pursuance of a Treaty to that effect.

(Signed)

C. D.

Governor (Lieutenant Governor, or Officer Administering the Government) of the Colony, Island or Province of

Passports are also issued by the Foreign Office in London on the recommendation of the Secretary of State for the Colonies; but foreigners naturalized in any of His Majesty's Colonies cannot obtain in England British passports for foreign travel unless they furnish some official evidence of their identity and description from the Colony in which they have been naturalized. Any person naturalized in Jamaica intending to travel in Europe should, therefore, before leaving the Colony, obtain a certificate of naturalization and identity, for which purpose application may be made to the Colonial Secretary.

If an alien naturalized in a Colony, and not possessing a passport, finds himself in need of one when in a foreign country a British Minister or Consul will be empowered, on such evidence as he may deem sufficient, to grant him a provisional passport, limited in duration, in order to meet the immediate requirements of his case, and to enable him to return to his Colony or to the United Kingdom, and so establish his identity beyond question, and obtain a permanent passport.

Passports for foreign travel are issued by the Governor also to born British Subjects on application.

Under The Emigrant Labourers Protection Law, 1893, a permit is required by all persons proceeding as passengers from the Island to places proclaimed under that Law. The following sections relate to the granting of such permits:—

3—From and after the making of any Proclamation under this Law, and so long thereafter as such Proclamation remains unrevoked, no person shall proceed as a Passenger from this Island to the place named in such Proclamation without a permit granted under the Provisions of this Law.

4—Permits shall be granted, on application, by the Inspector or other Chief Officer of Constabulary (hereinafter referred to as "The Inspector") of the Parish in which is situate the port or place from which the person desires to take his departure, subject to the following Rules:—

1. If the applicant establishes, to the satisfaction of the Inspector, that he is not a native of or domiciled in this Island, or that he has already made such Proclaimed Place his temporary home, or is carrying on business there, the permit shall be granted forthwith without fee, condition or reward.
2. In other cases, if the applicant is proceeding to such place not under contract of service in such place, the permit will be granted only on his entering into a bond to Her Majesty, with two good and sufficient sureties, being householders in this Island, in the sum of Ten Pounds, the condition of which shall be that, if such person shall become distressed in such Proclaimed Place, and shall receive any relief from Her Majesty's Consular Officer or other like authority in such Proclaimed Country, or shall be sent back to this Island at the expense of any such Officer or authority, or of the Government of this Island, the cost of such relief shall be paid on demand to any Officer of the Government authorised generally by the Colonial Secretary in that behalf. Any such bond shall be free of Stamp Duty.

2. If the applicant is proceeding to such place under contract of service, the permit will be given on the production of such contract to the Inspector, and on its appearing to him to be in accordance with this Law.
4. Any such permit as aforesaid shall be in force for six weeks from the granting thereof and no longer.

LETTERS PATENT FOR INVENTIONS.

THE legal formalities in the matter of the application for and obtaining Letters Patent for Inventions are enacted in the Act 21 Vic., cap. 30, "The Patent Law Amendment Act, 1857," as amended by Law 15 of 1891. It is proposed to give below a brief outline, in general terms, of the course to be pursued in applying for Letters Patent :—

The person desiring that Letters Patent for an invention should be granted to him should first forward to the Governor his formal petition in the form annexed to 21 Vic., cap. 30, accompanied by a declaration that he is the true inventor or discoverer of the thing for which he desires the Letters Patent, together with a description or specification, with drawings where necessary, shewing in clear and exact terms the nature of the invention. He should then publish for at least four weeks in the Jamaica Gazette and in one local newspaper a notice of his having made such application, stating in general terms the nature of the invention in respect of which Letters Patent are sought. Copies of the Gazette and Newspaper containing this notice should be lodged in the office of the Colonial Secretary.

The Governor will then give his order for the reference of these papers to the Attorney-General for examination, and if the Attorney-General is satisfied that the application for the Letters Patent may properly be granted he returns the papers to the Governor with a certificate to this effect; and if he sees reason for disallowing the application he gives a certificate embodying his reasons for this conclusion.

The applicant for Letters Patent is required to send up with his petition the sum of £3, which is sent to the Attorney-General as his fee when the papers are referred to him by the Governor. Letters Patent are subject to stamp duties to the amount of £2 10s. and 5s. on a Power of Attorney, if necessary.

Letters Patent have effect for a period of 14 years from the time of being granted which may be extended by the Governor for a further term of seven years.

PATENTS FOR INVENTIONS GRANTED UNDER THE 21ST VIC., CAP. 30, BY THE GOVERNOR OF JAMAICA IN THE YEARS 1900-1901.*

Name of Patentee.	Date.	Purpose of Patent.
D. Cameron F. J. Commin A. J. Martin	11th Oct., 1900	Improvements in Process of and Apparatus for Liquefying and Purifying sewage.
Do.	do.	Improvements in Apparatus for treatment of Sewage and other Liquids.
O. Zurcher	10th Dec., 1900	Improved Case or Envelope for Cigars, Cigarettes and Tobacco.
M. Prior	13th Dec., 1900	Improvements in Cotton gins and Wool burrers.
B. S. Patterson	15th April, 1901	Improvements in containing vessels.

*For previous Lists of Patents see previous issues.

PATENTS FOR INVENTIONS, *continued.*

Name of Patentee.	Date.	Purpose of Patent.
W. S. Belding	19th April, 1901	An improved machine for defibrating Ramie and other Fibrous Plants.
A. W. Lawton	10th June, 1901	Improvements in methods of and apparatus for preserving Fruit, Vegetable, Grain and the like.
E. C. Paramore	26th June, 1901	Improvements of and apparatus for generating, treating and utilising Chlorine gas.
C. L. Pullman	8th July, 1901	An invention for ventilation.
A. W. Macoonochie	30th July, 1901	Improvement in the manufacture of tins or containers for enclosing preserved food, provisions or the like.
A. C. Bancroft	10th Aug., 1901	An apparatus to be used in the cultivation of bananas and plantains, entitled the anti-wind protector.
M. A. G. Himalaya	18th Oct., 1901	An improved apparatus for making industrial use of the heat of the sun and obtaining high temperatures.
G. E. Highley	11th Jan., 1902	Improvement in the art of condensing steam, etc.
J. B. G. Bonnard	17th May, 1902	Improvements in nitro-cellulose compounds for various useful objects.
C. A. Spreckles and C. A. Kern	28th May, 1902	Improvements in treatment of sugar, sugar liquor and sugar-bearing material.
The Hon. Evelyn Ellis	12th June, 1902	(1) Cigar making machines. (2) Cigar bunching machines. (3) Cigar wrapping machines.
N. Du Brul	30th Aug., 1902	Cigar wrapper cutting machines.
Robert Williamson	27th Nov., '02	Improvements in Centrifugal machines.
Messrs. J. W. Bain & C. Han- nay	30th Dec., 1902	Improvements in the preservation of fruit, vegetables and the like.

LAND SURVEYORS.

THE Law now in force relating to Land Surveyors is Law 31 of 1894, amended by Law 20 of 1902, which repealed Law 33 of 1869, the previously existing Statute on the subject.

The Law provides for the infliction of a penalty not exceeding £50 on any person (a) who runs a boundary, or opens lines between two properties, the occupiers of which do not both concur in engaging his services; or (b) describes himself, or holds himself out as a Surveyor of Land, or falsely takes or uses in the Island any name, title or addition, implying a qualification as a Land Surveyor.

Section 4 of the Law provides that no person shall be qualified to receive a Commission as a Land Surveyor unless he is at least 21 years of age and produces satisfactory evidence as to character, and either a corporate member of the Institute of Surveyors of England, or of the Institution of Civil Engineers of England; or has passed the Cambridge Junior Local Examination in Arithmetic, Grammar, Dictation, Geography, Algebra, Euclid, plane Geometry and plane Trigonometry has subsequently to his passing such Examination been bound by indenture to serve for three years as an apprentice to a Commissioned Surveyor of Land; and, has after the expiration of such terms of service, duly passed the examination referred to in Sections 9 and 10 of the Law.

The Sections of the Law quoted below are those of most general importance:—

9—Any Apprentice who has duly served his full term of three years in conformity with the provisions of this Law may apply by way of motion to the Supreme Court for an Order to be examined under the provisions of this Law; and shall be lawful for the Supreme Court, on being furnished with satisfactory

proof that such person is at least twenty-one years of age, and is of good character, and that he has duly served for three years under Articles of Apprenticeship duly executed and recorded, and has otherwise complied with the requirements of this Law, to make an Order directing the Surveyor-General and a Commissioned Surveyor to be appointed by the Court to examine such person as to his qualifications to receive a Commission as a Surveyor of Land.

10—Such examination shall embrace the theory and practice of Land surveying and levelling, and the accurate and neat delineation to scale upon paper of the notes taken in the field, the practical use of the principal instruments used therein and their adjustments, and topographical drawing;—and if the result of such examination shall appear satisfactory to the Examiners, they shall certify to the Supreme Court, or to one of the Judges thereof, in Chambers, if the said Court is not sitting, that such person hath been found qualified, and the said Court or Judge shall thereupon cause an Order to be entered up in the office of the Registrar of the Court authorizing such person to take out a Commission to act as Surveyor of Land.

11—On presentation to the Governor of an attested copy of the said Order or, in the case of a person apprenticed before the coming into operation of this Law, of an Order made under Section 8 of Law 33 of 1869, the person named therein shall be entitled to receive a Commission as a Land Surveyor, which Commission shall be impressed with a Stamp duty of Thirty Pounds in lieu of all other Stamps and fees whatsoever, and shall be signed by the Governor, and shall be published in the "Jamaica Gazette." Provided, that if the Stamp duty of Thirty Pounds on Articles of Apprenticeship made and entered into before the coming into operation of this Law shall have been already paid, then such Commission shall bear a Stamp of One Pound only.

13—Any Commissioned Surveyor who shall intentionally, or through negligence, carelessness, or culpable ignorance, make an incorrect Survey, or deliver an incorrect plan of any Land, shall be liable on the complaint of any person aggrieved thereby to have his Commission as a Commissioned Surveyor cancelled by Order of a Judge of the Supreme Court, or to be temporarily suspended from the exercise of his Office as a Surveyor during such time as may be fixed by a Judge of the Supreme Court, or to incur a penalty not exceeding Fifty Pounds, and such Surveyor shall further be required to re-pay any sums of money that he may have received from the complainant in consideration of such Survey or Plan, if it be so ordered by such Judge.

The following is the scale of fees which Surveyors are entitled to charge under the Law:—

Traversing road, per chain	£0 0 2
Traversing gullies and river courses, per chain	0 0 6
Traversing or running lines for the purpose of defining boundaries, per chain	0 1 6
Laying out a single lot not exceeding 5 sqr. chains, including diagram, exclusive of stamp	0 16 0
For every additional lot	0 6 0
Laying out lots not exceeding three acres each (not including diagram) for each lot	1 0 0
Laying out lots exceeding three acres and not exceeding five acres	1 10 0
Laying out lots exceeding five acres and not exceeding ten	2 0 0
Laying out lots exceeding ten acres and not exceeding twenty	2 10 0
Laying out lots exceeding twenty acres and not exceeding thirty	3 0 0
For each diagram of the above, exclusive of stamps	0 6 0
Laying out lots exceeding thirty acres each, and not exceeding one hundred acres, for each acre, the sum of	0 2 0
For every diagram of the above, exclusive of stamp	0 16 0
All surveys of above one hundred acres to be charged for by the lineal chain as above.	
Writing out original notice of survey exclusive of stamp	0 2 6
Writing out each copy of notice, exclusive of cost of service	0 1 0
Attending to survey land by appointment of employer, when such employer does not attend either personally or by an agent at the time and place appointed	2 2 0
Attending by appointment of another Surveyor to run a line, when Surveyor does not attend or the running of such shall be interrupted	2 2 0
Attending on behalf of a proprietor to protect boundaries when a survey is in course of being made of adjoining lands, per diem	2 2 0

Making searches in the Record Office, counting the time occupied in travelling to the said office, per hour . £0 4 0
Copies of forms, plans, embellished plans, and all other work to be charged as may be agreed on.

The following is a list of the Land Surveyors in the island with their postal addresses:—

Henry J. Rogers, Kingston
James L. Tabois, Spanish Town
Ambrose Hearne, Kingston
Hamilton Barber, Port Antonio
Henry Jas. Rudolf, Port Maria
Alfred Norris Dixon, St. Ann's Bay
Walter Colin Liddell, Kingston
William Raglan Phillips, Sav.-la-Mar
Herbert Ernest Miles, New Port
William Sylvestre Dunn, Ocho Rios
Charles John Davis, Petersfield.
Arthur Shamrock Byles, Brown's Town
Matthew Henry Spencer Josepha, Kingston
Wilfred Ivan Harrison, Kingston
W. A. Baker, Kingston

Charles N. Heming, Davis Town
R. J. Miller, Christians
E. R. Rickard, Spanish Town
Amos Harvey McGahan, Bath P.O.
T. R. B. Vermont, Gayle
Wilmot Fortunatus March, Chapelton
Alexander Russell Dunn, Black River
Edward George Reid, Kingston.
Cecil Alfred Peynado, Black River
Theophilus Lynch Byles, Spanish Town
Henry T. Burke, Sav.-la-Mar
W. B. Sangster, Savanna-la-Mar
T. J. Gray, Port Antonio
S. H. Wittingham, Montego Bay
C. E. Spence, Port Antonio.

A. G. McCatty, Montego Bay.

PETROLEUM.

LAW 23 of 1871 and Law 27 of 1882 regulate the sale and storage of Petroleum and other oils that are dangerous to life and property. No oil that gives off an inflammable vapour at a temperature of less than 95° Fahrenheit's Thermometer can be kept in any building whatever, whether specially appointed for the storage of Petroleum or not. No Petroleum can be kept otherwise than for private use, or for purposes of retail sale, except in such buildings as may be specially appointed by the Governor. A fire-proof building will be considered safe for the purpose, provided it is not also used as a shop or dwelling house, or as a store for articles liable to spontaneous or easy ignition, such as lucifer matches, heaps of waste cotton or hemp, &c. Buildings not fire-proof will be licensed when they are so situated with regard to other buildings in the neighbourhood, and where those other buildings are of such a class that the store may be considered safe from danger of ignition externally, and provided that they are not also put to any of the other uses before mentioned. Before a building is certified by the Governor it must be inspected by the Inspector of Constabulary and an Officer of the Works Department of the district, and the Director of Public Works must give his opinion as to the security of the premises, &c.

The following conditions respecting the construction of buildings intended for the storage of Petroleum have been published for the information of persons who may desire to obtain licenses under the 6th section of Law 23 of 1871 for the wholesale storage of the oil:—

A building intended for the storage of Petroleum must be isolated from all other buildings, unless the entire block of building is of fire-proof construction and the Petroleum Store be completely cut off from all communication with other parts of the block by solid fire-proof walls, ceiling and floor.

A building intended for the storage of Petroleum must be of fire-proof construction throughout, if within 30 feet from any other building used as a dwelling-house or store.

A building not entirely of fire-proof construction will be licensed when it is not less than 30 feet distant from any other building used as a dwelling-house or store, and is so situated with regard to other buildings in the neighbourhood, and when those other buildings are of such a class, that the store may be considered safe from danger of ignition externally.

In order that the temperature of the oil may be kept low, and to permit as free a perfusion of air as possible, all buildings used for the storage of Petroleum must be provided with floor and roof or ceiling ventilation, constructed in such manner as to prevent as far as possible the danger of fire being communicated to the contents of the store from without.

It is to be noted that the vapour of Petroleum mixed with air in certain propor-

tions is an explosive mixture. Such a mixture may be occasioned in a hot store with a leaky cask in it, if efficient ventilation be not provided.

Door-ways of Petroleum Stores must be made of not less than 3 feet 6 inches clear width, and the doors are to open outwards, so as to permit of the contents of the store being quickly removed if necessary.

For the information of persons building Petroleum Stores, it may be stated that to comply with the conditions as to the storage of the oil, and at the same time to avoid waste of space, Petroleum Stores should be from 8 to 10 or from 16 to 20 feet in width.

The following conditions with regard to the storage of Petroleum have been published for the information of persons having buildings licensed for that purpose under Section 6 of Law 23 of 1871.

Petroleum, if in casks, shall be stored in tiers or rows; the tier or row next any wall shall be not more than one cask in depth and two casks in height, with a clear passage of at least four feet between it and the next tier or row, which, as well as all the other tiers or rows, may consist of two casks in depth and two casks in height, with a similar passage of at least four feet between every tier or row, and to every such passage between tiers or rows there shall be access by a passage of at least four feet. If the Petroleum be in cases, it shall be similarly stored in tiers or rows; the first tier or row next any wall shall be not more than two cases in depth and four cases in height, with a clear passage of at least three feet between it and the next tier or row, which as well as all the other tiers or rows, may consist of four cases in depth and four cases in height, with a similar passage of at least three feet between each tier or row; and to every such passage between tiers or rows there shall be access by a passage of at least three feet.

No other goods of any kind shall be kept in any Petroleum store.

2nd—None but un inflammable goods shall be kept in the same store with the Petroleum.

3rd—Any Officer or Sub-officer of the Constabulary, or any Officer of Excise or Customs, shall, at all reasonable times, have access to the Petroleum Store, for the purpose of inspecting the store, or of testing the Petroleum whenever he may think it necessary to do so.

4th—Two locks shall be placed on the Petroleum Store; one a box lock and the other a padlock, the keys of which are to be kept in the possession of the proprietor, or, in his absence, by his head clerk or headman. Both these locks to be kept closed always at night, and one at least to be kept closed always in the day-time, except when Petroleum is in process of being received into, or removed out of the store.

5th—No Petroleum shall be received into, or removed from, any store except during daylight.

6th—No lighted candle, lamp or lantern, and no match, shall be at any time, by day or night, taken into the Petroleum Store, under any pretence or for any purpose whatever.

7th—No smoking shall, under any circumstances, be permitted in any Petroleum Store.

In the event of Petroleum becoming ignited, it should be borne in mind that the application of water serves only to spread the fire more widely. The best plan is to throw earth or sand on the burning oil.

Petroleum, for the purposes of the law, includes all Kerosene oil, Rock oil, Rangoon oil, Burmah oil, and all products of any of them; and any oil made from Petroleum, coal, schist, shale, peat or other bituminous substance, and all such lamp oil as give off an inflammable vapour at a temperature less than 95 degrees of Fahrenheit's Thermometer.

The Justices of the Peace of the several parishes are authorized to grant licenses to sell Petroleum by retail, and to annex to such licenses any conditions as to the quantity of Petroleum which may be kept at any one time on any premises for retail purposes.

Any Petroleum kept in contravention of the law is liable to be forfeited, and, in addition, the occupier of the place in which the Petroleum is kept is liable to a penalty of £50; but this penalty is not leviable in respect to Petroleum not used for burning and kept in close bottles not containing more than eight ounces.

CALCIUM CARBIDE.

LAW 5 of 1901 defines *Calcium Carbide* to mean "any substance capable of evolving *Acetylene* when treated with water, and enacts that after June 1st, 1901, no one shall sell or store Calcium Carbide without a License, under a maximum penalty of £20. Quantities not over 5lbs. may be kept in hermetically closed vessels, each containing not exceeding 1lb., without a License. The Governor in Privy Council is empowered to make rules to govern the storage of Calcium Carbide, which rules are to be published in the *Gazette* and are not to apply to buildings distant more than 100 feet from other buildings. Licenses are granted and cancelled by the Colonial Secretary, and the granting or cancellation must be published in the *Gazette* and take effect from the date of such publication.

The Law prohibits the sale of such impure Carbide of Calcium as may be liable to spontaneous ignition. All vessels containing the said Calcium Carbide shall bear in conspicuous characters the words "Calcium Carbide," "dangerous if not kept dry":—with the following caution

"The contents of this package are liable, if brought into contact with moisture, to give off a highly inflammable gas :"—and with the addition :

- (a) In the case of a vessel kept, of the name and address of the consignee or owner ;
- (b) In the case of a vessel sent or conveyed, of the name or address of the sender ;
- (c) In the case of a vessel sold or exposed for sale, the name and address of the vendor.

The Customs or Police authorities may take samples of Calcium Carbide imported or offered for sale for analysis, and if impure it may be confiscated.

Offences against the Law not otherwise provided for, or against the Regulations made thereunder, may be punished by a maximum penalty of £5, which may be recovered summarily.

The following Privy Council Regulations were published on April 18, 1901.

RULES AS TO CALCIUM CARBIDE STORES.

A building used for the storage of Calcium Carbide must be isolated and distant not less than 50 feet from any dwelling and any other building in which any inflammable article is kept, unless it have walls, floor, ceiling, doors and shutters of incombustible material and be solidly and imperviously cut off from all communication with other parts of the block.

2. Every building used for the storage of Calcium Carbide must be so built and situated that the interior surfaces of the walls, ceiling and floor shall not be liable to become wet, and must be provided with ample floor and roof ventilation so constructed as to prevent the ingress of water. All doors and shutters must open outwards and be so constructed that when closed water will be prevented from entering the building. All doors and shutters must be kept securely locked, except when necessarily open to give access to the interior of the store.

3. No inflammable goods nor damp goods shall be kept in the same store with Calcium Carbide.

Approved by the Governor in Privy Council on the 3rd April, 1901.

GUNPOWDER AND EXPLOSIVES.

THE importation, sale, storage and use of gunpowder and other explosives is governed by Law 6 of 1899, which consolidated and amended previous Laws on the subject. "Gunpowder" is defined as meaning the kind of powder commonly known as "gunpowder, or blasting powder, percussion caps or cartridges adopted for use in connection with guns, rifles, revolvers or pistols."

The definition of "dangerous explosives" is dynamite, nitro-glycerine or other explosive substance other than "gunpowder" as above defined.

No gunpowder or dangerous explosive may be landed without a license under a penalty of £100. Such substances must be placed in the magazine nearest to the port of arrival of the vessel. Dealers in such substances and in fire-arms must take out a license. 100lbs. weight is the maximum quantity that can be kept at any one time in the public magazines.

Rules are laid down for the safe storage, packing and carriage of explosives, and Justices of the Peace may issue search warrants in case of suspicion of the storage of explosives and fire-arms in unallowed places. The Governor in Privy Council has power to frame regulations under the Law as may from time to time be necessary. A penalty of £20 may be exacted for any offence against the law.

BIRDS AND FISH PROTECTION.

THE indiscriminate destruction of fish in the rivers and streams of the island by the use of explosives and of poisonous and intoxicating herbs, (of which latter there is great variety in Jamaica, and which are easily accessible to any one who wishes to make use of them,) and the wholesale destruction of wild birds of all kinds in and out of season which prevailed, rendered a law for the protection of birds and fish absolutely necessary. Law 32 of 1885 was therefore passed by the Legislature.

In this law certain birds which were being rapidly exterminated on account of the value of their plumage, as well as others that are especially useful to agriculture as insect destroyers, are now absolutely protected, while certain edible birds, fishes and creatures have now a close season provided, during which it is unlawful to kill them.

The protected birds are divided into two classes: those named in the one class are protected all the year round and those named in the other class are protected during certain months only.

The following are the birds specified in the 1st Schedule to Law 32 of 1885 which shall not be killed, wounded or taken at any time during the year; their eggs are also similarly protected:—

Jamaica Black Bird
Canaries
Finches, save and except the Brown
Finch or Jack Sparrow
Humming Birds
Green Tody or Robin Red Breast
Swallows
Swifts
Solitaire
Nightingale
Red Start Flycatcher
Flycatchers

Warblers
John Tewit
Anteater
Troopial
Banana Quit
Blue Quit
Orange Quit
Mosquito Hawks or Gie-me-me-Bit
Oldman or Rain Bird
Loggerhead
Owls
Woodpecker.

Under Law 4 of 1887 the Governor can add or remove any bird or fish from the protected schedules, and in May, 1890, Coots were added to the second schedule with a close season from 1st March to 25th July.

Law 16 of 1899 gives the Governor further powers to extend the close season for birds or fish, and to apply the close season to different parts of the island as circumstances may require.

The following table gives a list of the birds which may not be killed, wounded or taken during the close season, which is set opposite their names. Their eggs are similarly protected:

Baldpates
Blue Pigeon
Ringtail
Parrots
Parrakeets
Pea-doves
Whitewing or Lapwing
Ground Doves
Hopping Dicks
Glasseyes
Coots.
White Belly
Mountain Witch
Partridge
Pitcharies

1st March to 25th July, except in *St. Elizabeth* where the close season for these birds is 1st March to 15th July.

1st March to 15th August, but in *St. Catherine* the close season for Pea-doves and Whitewings is 1st March to 25th July.

1st March to 31st August.

Wild Guinea Fowl and Quail, 1st March to 30th September.

Wild Duck, Teal, Plover and Snipe are not now protected as originally provided in the Law.

The Governor is by section 14 of Law 32 of 1885 "permitted to authorize any person or persons for scientific purposes to kill, wound or take any birds specified in any of the foregoing schedules," under such conditions and for such time as he thinks fit.

The laws referred to extend to fishes. The object is to prevent the indiscriminate destruction of fishes in the waters of Jamaica and its dependencies. The licenses under section 14 of Law 32 of 1885 are, under Law 38 of 1888, extended to all fresh water fish.

No fish can be taken in any river or stream between the 1st June and the 1st October, and any pot, net or engine used in any river or stream during that period may be destroyed by any person. In July, 1899, the Governor acting under Law 16 of 1889 declared that the provisions of Sec. 6 of Law 32 of 1885, should cease to apply so far as the Cabaritta River in Westmoreland and the adjoining morasses are concerned, to Mudfish, Blackfish, Godamies and Kels. It is unlawful to use at any time any method of poisoning, stupefying, or intoxicating fish, or to destroy fish by explosion of dynamite or other explosive substance, in any harbour, bay, creek, pond, river or stream, or to make use of any seine, net, pot, or engine for catching fish with meshes or spaces of less than $1\frac{1}{2}$ inches between knot and knot, or bar and bar. In any harbour or bay (but not in any river or stream) a cast or shrimp net not above $2\frac{1}{2}$ fathoms long and not joined to any other net may be used.

Oysters are protected from the 1st May to the 31st August. Turtle, including land turtle, is not protected; but turtle eggs may not be taken at any time or destroyed.

Every offence against the Laws (32 of 1885 and 4 of 1887) is punishable on summary conviction with a fine not exceeding five pounds.

THE BLUE MOUNTAIN PEAK.

UNTIL a few years ago the ascent of the Blue Mountain Peak—an altitude of 7,423 feet at the highest point—was a somewhat arduous undertaking owing to the circumstance, that as there was no riding road to the summit the ascent had to be made on foot by a very steep and ill-defined track. Through the generosity of Governor Sir Henry Norman, and a few gentlemen having property in the district, a riding road to the Peak was constructed and the ascent can now be made, in good weather, on horseback.

Two days suffice for the trip. The first part of the journey, a distance of nine miles to Gordon Town, can be made by buggy; but the electric cars to Papine, will take the visitor to within a short distance of Gordon Town, and vehicles are obtainable thence to Gordon Town, where riding ponies can be procured at a charge of 8/ per day, but arrangements can be made for a round sum for the trip. Mr. Astley Smith, Harbour St., Kingston, has now made arrangements for the comfort of visitors to the Peak. At Whitfield Hall or Portland Gap House, about 2 hours' ride from the Peak, the visitor will find comfortable accommodation for the night, and may start at daybreak for the summit. A small hut has been erected for the shelter of those who desire to spend the night on the Peak to witness the sunrise. Terms for the excursion may be obtained from Mr. E. A. Smith, Harbour St., Kingston.

ELECTION INFORMATION.

THE duty of registering the persons entitled to vote at elections for Members of the Legislative Council and of the Parochial Boards (including the City Council of Kingston) is discharged by the Collectors of Taxes of the several parishes.

The lists are revised and settled in July of each year at Courts held for the purpose by the Resident Magistrates who are the "Revising Judges."

Under Her Majesty's Order in Council, of 3rd October, 1895, each parish of the island now of itself constitutes an Electoral District having the right to elect a Member to the Legislative Council.

Returning Officers for Legislative Council elections are appointed by the Governor under Section 2 of Law 21 of 1884, and for Parochial General Elections under Section 12 of Law 17 of 1901. At Bye-elections for the Parochial Board the Returning Officer is appointed by the Chairman of the Board.

The following shews the names of the Returning Officers for the several Electoral Districts :—

Kingston	O'Connor deCordova
St. Andrew	H. C. Robinson
St. Thomas	John L. Hill
Portland	Leonard Gray
St. Mary	S. C. McCutchin
St. Ann	J. S. Thomas
Trelawny	H. Broderick
St. James	J. C. Numbur
Hanover	R. Lewis
Westmoreland	Ev. G. Cooper (acting)
St. Elizabeth	C. P. Huggins
Manchester	G. B. Pilliner
Clarendon	C. H. Y. Slader
St. Catherine	W. G. Clough

The following Tables show the Head Polling Stations and District Polling Stations in the several Electoral Districts :—

HEAD POLLING STATIONS.

Electoral District.	Head Polling Station.
Kingston	The Town Hall, Kingston
St. Andrew	The Court House, Halfway Tree
St. Thomas	The Court House, Morant Bay
Portland	The Court House, Port Antonio
St. Mary	The Court House, Port Maria
St. Ann	The Court House, St. Ann's Bay
Trelawny	The Court House, Falmouth
St. James	The Court House, Montego Bay
Hanover	The Court House, Lucea
Westmoreland	The Court House, Sav.-la-Mar
St. Elizabeth	The Court House, Black River
Manchester	The Court House, Mandeville
Clarendon	The Court House, May Pen
St. Catherine	The Court House, Spanish Town

DISTRICT POLLING STATIONS.

Kingston—	Portland—
Port Royal	Hope Bay
St. Andrew—	Buff Bay
Stony Hill	Manchioneal
Bull Bay	Birnam Wood
Lawrence Tavern	Moore Town
Gordon Town	Priestman's River
St. Thomas—	St. Mary—
Easington	Annotto Bay
Trinity Ville	Richmond
Golden Grove	Lucky Hill
Cedar Valley	Retreat
Bath	

DISTRICT POLLING STATIONS, *continued*.

St. Ann— Brown's Town Moneague Alexandria Cave Valley Claremont.	St. Elizabeth— Santa Cruz Malvern Lacovia Newmarket Springfield Williamsfield Portsea Siloah
Trelawny— Stewart Town Duncans Deeside Ulster Spring	Manchester— Porus Wigton Cottage Asia Christiana Lincoln
St. James— Adelphi Spring Mount Cambridge	Clarendon— Alley Chapelton Frankfield Milk River Brixton Hill
Hanover— Green Island Miles Town Sandy Bay	St. Catherine— Old Harbour Linstead Point Hill Above Rocks Rio Magno Bartons Ewarton
Westmoreland— Bluefields Bethel Town Top Hill Morgan's Bridge Whithorn Darliston	

The following Table shows the number of qualified electors in each electoral district of the island for the year 1902-1903, compared with the population of each district according to the Census of 1891 :—

District.	Population.	No. of Electors.
Kingston . . .	48,504	903
St. Andrew . . .	37,855	1,056
St. Thomas . . .	32,176	639
Portland . . .	31,998	666
St. Mary . . .	42,915	926
St. Ann . . .	54,127	1,711
Trelawny . . .	30,996	552
St. James . . .	35,050	737
Hanover . . .	32,088	887
Westmoreland . . .	53,450	1,029
St. Elizabeth . . .	62,256	1,078
Manchester . . .	55,462	1,309
Clarendon . . .	57,105	700
St. Catherine . . .	65,509	1,717
	639,491	13,313

WEIGHTS AND MEASURES.

1. MEASURE OF LENGTH.

12	Inches	=	1 Foot
3	Feet	=	1 Yard
5½	Yards	=	1 Rod or Pole
40	Poles	=	1 Furlong
8	Furlongs	=	1 Mile
69510	Miles	=	1 Degree of a Great Circle of the Earth

An inch is the smallest lineal measure to which a name is given, but sub-divisions are used for many purposes. Among mechanics the inch is commonly divided into *eighths*. By the officers of the revenue and by scientific persons it is divided into *tenths*, *hundredths*, &c.

Particular Measures of Length.

A Nail	=	2½ Inches	} Used for measuring cloth of all kinds.
Quarter	=	4 Nails	
Yard	=	4 Quarters	
Ell	=	5 Quarters	
Hand	=	4 Inches	} Used for height of horses.
Fathom	=	6 Feet	
Link	=	7 In. 92 hds.	} Used in Land Measure to facilitate computation of the content, 10 square chains being equal to an acre.
Chain	=	100 Links or 66 ft.	

2. MEASURE OF SURFACE.

144	Sq. Inches	=	1 Sq. Foot
9	Sq. Feet	=	1 Sq. Yard
80½	Sq. Yards	=	1 Perch or Rod
40	Perches	=	1 Rood
4	Roods	=	1 Acre
640	Acres	=	1 Sq. Mile.

3. MEASURE OF SOLIDITY AND CAPACITY.

DIVISION I.—SOLIDITY.

1728	Cubic Inches	=	1 Cubic Foot.
27	Cubic Feet	=	1 Cubic Yard

DIVISION II.—CAPACITY.

4	Gills	=	1 Pint	=	34½	oub. ins. nearly
2	Pints	=	1 Quart	=	69	—
4	Qrts.	=	1 Gallon	=	277½	—
2	Galls.	=	1 Peck	=	554½	—
8	Galls.	=	1 Bushel	=	2218½	—
8	Bush.	=	1 Quarter	=	104	oub. ft. nearly
4	Qrs.	=	1 Load	=	51½	—

The four last denominations are used for dry goods only. For liquids several denominations have been heretofore adopted, viz:—For Beer, the Firkin of 9 Gallons, the Kilderkin of 18, the Barrel of 36, the Hogshead of 54, and the Butt of 108 Galls. Flour is sold nominally by measure but actually by weight reckoned at 7lbs. avoirdupois to a gallon.

4. MEASURE OF WEIGHT.

DIVISION I.—AVOIRDUPOIS WEIGHT.

27½	Grains	=	1 Drachm	=	27½	gr.
16	Drachms	=	1 Ounce	=	437½	—
16	Ounces	=	1 Pound (lb.)	=	7000	—
28	Pounds	=	1 Quarter (qr.)			
4	Quarters	=	1 Hundredweight (cwt.)			
20	Cwt.	=	1 Ton			

This weight is used in almost all commercial transactions and in the common dealings of life.

The particular weights belonging to this Division are as follow:— cwt. qr. lb.

14	Pounds	=	1 Stone	=	0	0	14	} Used in the Wool Trade.
2	Stone	=	1 Tod	=	0	1	0	
6½	Tod	=	1 Wey	=	1	2	14	
2	Weys	=	1 Sack	=	3	1	0	
12	Sacks	=	1 Last	=	39	0	0	

DIVISION II.—TROY WEIGHT.

24 Grains	= 1 Pennyweight	= 24gr.
20 Pennyweights	= 1 Ounce	= 480 —
12 Ounces	= 1 Pound	= 5760 —

These are the denominations of Troy Weight when used for weighing gold, silver, and precious stones, except diamonds. But Troy Weight is also used by Apothecaries in compounding medicines, and by them the ounce is divided into 8 drams, and the dram into 3 scruples, so that the scruple is equal to 20 grains.

For scientific purposes the grain only is used; and sets of weights are constructed in decimal progression, from 100,000 grains downwards to 1.100th of a grain.

The *carat*, used for weighing diamonds, is 3¼ grains. The term, however, when used to express the fineness of gold, has a relative meaning only. Every mass of alloyed gold is supposed to be divided into 24 equal parts; thus the standard for coin is 22 carat fine, that is, it consists of 22 parts of pure gold and 2 parts of alloy.

5. ANGULAR MEASURE.

OR DIVISIONS OF THE CIRCLE.

60	Seconds	=	1 Minute
60	Minutes	=	1 Degree
30	Degrees	=	1 Sign
90	Degrees	=	1 Quadrant
360	Degrees or 12 Signs	=	1 Circumference

6. MEASURE OF TIME.

60	Seconds	=	1 Minute
60	Minutes	=	1 Hour
24	Hours	=	1 Day
7	Days	=	1 Week
28	Days	=	1 Lunar Month
28, 29, 30, or 31	Days	=	1 Calendar Month
12	Calendar Months	=	1 Year
365	Days	=	1 Common Year
366	Days	=	1 Leap Year

In 400 years 97 are leap years and 303 common.

WEIGHT OF ENGLISH COINS.

	Gold.	dwt. gr.
Sovereign	5	8½
Half Sovereign	2	13½
Double Sovereign	10	6½

Silver.

Crown	18	4	4-11
Half Crown	9	2	2-11
Florin	7	6	6-11
Shilling	3	15	8-11
Sixpence		19	7-11
Fourpence		5	1-11

THE METRIC SYSTEM.

WEIGHTS.

[The Metric unit of weight is the GRAMME=15·44 grains English. It is the weight of a cubic centimetre of distilled water.]

Milligramme	= 1000th of a gramme	. . .	= 0·154 grains English.
Centigramme	= 100th "	. . .	= 1·544 "
Décigramme	= 10th "	. . .	= 15·44 "
GRAMME		. . .	= 15·44 "
Décagramme	= 10 grammes	. . .	= 154·4 "
Hectogramme	= 100 "	. . .	= 1544 "
Kilogramme	= 1000 "	. . .	= 32½ oz. Troy=2·2057 lbs. av.
Myriagramme	= 10000 "	. . .	= 321½ oz. " =22·057 "

* * 51 Kilogrammes make 1 cwt. and very nearly ¼ lb. besides.

MEASURES.

Length.

[The Metric unit of linear measure is the MÈTRE=39·3708 inches. It is the 10 millionth part of the arc of the meridian from the equator to the pole.]

Millimètre	= 1000th of a metre	. . .	= 0·3937 inches.
Centimètre	= 100th "	. . .	= 3·9371 "
Décimètre	= 10th "	. . .	= 3·93708 "
MÈTRE		. . .	= 39·3708 = 3·2809 ft.
Décamètre	= 10 mètres	. . .	= 32·809 ft. = 10·9363 yds.
Hectomètre	= 100 "	. . .	= 328·09 ft. = 109·363 yds.
Kilomètre	= 1000 "	. . .	= 1093·63 yds. = 621·38 miles
Myriamètre	= 10000 "	. . .	= 10936·33 yds. = 6213·83 miles.

NOTE 1.—Since the fraction of $\frac{1}{8}$ is equal to the decimal ·625, the Metric kilomètre differs but little from the $\frac{1}{8}$ ths of an English mile; the difference being ·625 — ·62138 = ·00362, which is less than the 100th, or the 10th of a mile; so that by estimating a kilomètre at $\frac{1}{8}$ ths of an English mile, we make an error, in excess, of less than one mile in 250 miles. For the ordinary purposes of comparison therefore we may regard 8 kilomètres as equal to five miles; so that the distance between any two places, expressed in kilometers, may be converted into English miles, near enough for general itinerary objects, by multiplying the number of kilomètres by 5, and then dividing the product by 8; as in the instance in the margin, where we see that 40 kilomètres make 25 miles.

40 kilos.
5 "
8) 200
25 miles.

Surface.

[The Metric unit of superficial measure is the ARE = 119·603 sq. yds. It is the square of 10 mètres; that is, of a décamètre.]

Centiare	= 100th of an are = 1 square mètre	= 1·196 sq. yds.
ARE		= 119·603 "
Decare	= 10 ares	= 2471 acres.
Hectare	= 100 ares	= 2·471 "

Capacity.

[The Metric unit of capacity is the LITRE = 61·02705 cubic inches. It is the cube of one-tenth of a mètre, that is, of a décimètre.]

Millilitre	= 1000th of a litre = 1 cubic centimètre	= 0·0108 cub. in.
Centilitre	= 100th "	= 61·03 "
Décilitre	= 10th "	= 610·27 "
LITRE		= 61·02705 "
Décalitre	= 10 litres	= 610·2705 "
Hectolitre	= 100 litres	= 2·201 gallons.
Kilolitre	= 1000 "	= 3·53166 cub. ft. = 22·0097 gal.
Myrialitre	= 10000 "	= 35·31658 " = 220·0967 "
		= 353·1658 " = 2200·9667 "

In the measurement of *solids*, a cubic mètre is called a *stère*, a 10th part of which is a *Décistère*, and 10 *stères* is a *Décastère*.

It will be seen, from the preceding Tables of Weights and Measures, that the Mètre,—the unit of *length*, is an element entering into even the system of *weights*, as well as into linear, superficial, solid, and quantitative measurements. It is on this account that this system of weights and measures is called the METRIC SYSTEM: it is at the same time a *Decimal* system; because, proceeding from the fundamental unit, the ascending gradations are uniformly at a tenfold rate, and the descending gradations are uniformly by *tenths*.

A TABLE OF THE NUMBER OF DAYS FROM ANY DAY IN ONE MONTH TO THE SAME IN ANY OTHER MONTH.

	Jan.	Feb.	Mar.	April.	May.	June.	July.	Aug.	Sep.	Oct.	Nov.	Dec.
January	365	31	60	91	121	152	182	213	244	274	305	335
February	334	366	29	60	90	121	151	182	213	243	274	305
March	306	337	365	30	61	92	122	153	184	214	245	275
April	275	306	334	365	30	61	91	122	153	183	214	244
May	245	276	304	335	365	31	61	92	123	153	184	214
June	214	245	273	304	334	365	30	61	92	129	153	183
July	184	215	243	274	304	335	365	31	62	92	123	153
August	153	184	212	243	273	304	334	365	31	61	92	123
September	122	153	181	212	242	273	303	334	365	30	61	91
October	92	123	151	182	212	243	273	304	335	365	31	61
November	61	92	120	151	181	212	242	273	304	334	365	30
December	31	62	90	121	151	182	212	243	274	304	335	365

CATTLE SLAUGHTERED IN THE SEVERAL PARISHES DURING THE PAST 5 YEARS.

Parish.	1898.	1899.	1900.	1901.	1902.
Kingston ...	4,951	4,593	4,573	4,511	4,805
St. Andrew ...	611	530	406	418	452
St. Thomas ...	428	442	338	366	484
Portland ...	814	880	789	855	1,054
St. Mary ...	1,092	1,151	1,006	1,063	1,181
St. Ann ...	1,276	1,286	1,145	1,216	1,304
Trelawny ...	530	516	486	435	541
St. James ...	668	662	529	567	746
Hanover ...	423	388	316	320	346
Westmoreland ...	1,041	960	802	801	855
St. Elizabeth...	817	831	801	752	806
Manchester ...	847	833	688	651	700
Clarendon ...	392	423	416	421	433
St. Catherine...	1,057	1,004	1,011	972	1,177
Total ...	14,947	14,494	13,305	13,348	14,884

NEWSPAPERS, &c.

Title of Paper.	Name of Proprietor or Editor.	When Issued.	Where Issued.
The Gleaner .	The Gleaner Co. (limited)	Daily	Kingston
The Daily Telegraph .	Robert C. Guy	"	"
Tri-Weekly Gleaner .	The Gleaner Co. (limited)	Tri-Weekly	"
The Budget .	C. L. Campbell	"	"
The New Century .	D. A. Corinaldi	Semi-Weekly	Montego Bay
Cornwall Herald .	W. G. Murray	Weekly	Montego Bay
The Jamaica Advocate .	Dr. Love	"	Kingston
The Jamaica Gazette .	Government	"	"
The Police Gazette .	Government	"	"
The Jamaica Times .	W. R. Durie	"	"
The Mercantile Intelligencer .	DeCordova & Co.	Fortnightly	"
The Jamaica Churchman .	A Committee	Monthly	"
The Presbyterian .	Rev. John F. Gartshore,	"	"
	M.A.		
The Baptist Reporter .	Rev. W. M. Webb	"	Stewart Town
The Christian Helper .	Rev. G. E. Henderson, B.A.	"	Brown's Town
The St. Michael's Magazine .	Rev. R. G. Ambrose	"	Kingston
Catholic Opinion .	Bishop Gordon	"	"
The Wesleyan Methodist .	Rev. G. H. Baron Hay	"	"
Jamaica United Methodist Messenger .	Rev. Francis Bavin	Quarterly	"

THE RAINFALL OVER THE ISLAND.

(From about 138 "average" Stations.)

1902.	N.E. Div.	N. Div.	W.C. Div.	S. Div.	The Island.
	In.	In.	In.	In.	In.
January	8.26	7.69	4.37	2.39	5.68
February	5.43	3.92	1.92	0.98	3.06
March	5.71	3.19	5.03	3.05	4.24
April	5.21	3.69	8.24	4.48	5.40
May	9.13	4.87	14.84	7.04	8.97
June	14.06	7.18	11.93	7.95	10.28
July	5.16	2.55	3.89	2.19	3.44
August	5.83	2.18	8.43	5.13	5.39
September	5.48	3.78	9.70	4.73	5.89
October	7.41	5.58	10.91	4.87	7.19
November	9.47	2.55	6.42	3.97	5.60
December	14.82	11.60	4.07	2.45	8.23
Totals	95.97	58.78	89.75	49.14	73.37

APPENDIX.

DEPENDENCIES OF JAMAICA.

TURKS AND CAICOS ISLANDS.

THE Turks and Caicos Islands, geographically the most south-eastern of the Bahama group of islands, lie between 21° and 22° N. lat. and 71° and 72° 37' W. long.

These islands were discovered by John Ponce de Leon in 1512. It was long contended and with some show of reason, that "Grand Turk" was identical with "Guanahani," the "Landfall" of Columbus on his first voyage, but the claim has been allowed in favour of another island of the Bahama group. The Turks' Islands (so called from a peculiar species of cactus, somewhat in the form of a Turk's Fez, one time abounding there,) which consist of Grand Turk, Salt Cay and a few uninhabited Cays, were settled upon by immigrants from Bermuda in 1670, whose custom it was for many years to spend only a portion of the year upon the islands raking salt, returning to Bermuda when the season was over. After various attempts by the French and Spaniards to obtain possession of them it was thought necessary in 1766 to appoint some educated person there to protect the rights of the British Crown and an Agent was sent from Nassau for this purpose. Referring to this appointment Mr. Secretary Conway wrote to the Lieutenant Governor of Jamaica as follows:—"The pretence for that violation (seizure of boats by the French) seems to have been that Turks Island was considered as derelict and the people supposed to be out of all protection. To prevent therefore any renewal of such a pretence, idle as it is, and, also for the better means of observing what views other Powers may entertain it has pleased his Majesty to appoint an Agent to reside there and by his residence on the spot to insure the right of the island to his Majesty. A Mr. Andrew Symmer is the person his Majesty has fixed upon for this purpose." By an order in Council dated 29th June, 1781, sundry regulations were approved of for managing, the salinas and for the preservation of order in general amongst the inhabitants.

In 1790 Colonel the honourable Alexander Murray, second son of the fourth Earl of Dunmore, then Governor of the Bahamas, arrived as the Agent of his Majesty, and in 1799, after great opposition from the Bermuda settlers, an act was passed by the Bahama Legislature, which, by its consequence, placed the Turks and Caicos Islands under the Bahama Government, and so they remained, notwithstanding frequent protests, until 1848 when, on the petition of 521 inhabitants of the Turks and Caicos Islands to the House of Assembly of the Bahamas, setting forth the difficulties of communication between Nassau and Turks Islands, a distance of 450 miles, and on account of conflicting interests, her Majesty was pleased to grant a separate charter to the "Turks Islands and the Islands and Cays commonly known as the Caicos Islands, together with all Cays situate and lying to the eastward of the said Turks and Caicos Islands," which includes the Silver Cays and Banks, 100 miles to the eastward of Turks Islands. Under this charter the Islands enjoyed an elective Legislative Council and a President administering the Government; but this elaborate system was found too burdensome in the face of altered circumstances, caused by the heavy fall in the price of salt, so that a petition was presented to her Majesty the Queen from the Legislative Council, dated 17th February, 1873, praying for the abrogation of the charter. The Imperial Act, 36 Vic., chap. 6, and the Order in Council of the 4th August, 1873, setting forth the terms and conditions on which the Turks and Caicos Islands were annexed to Jamaica was the result of this action on the part of the colonists. Under this new arrangement the government is administered by a Commissioner, as Chief Executive Officer, who is also President of the Legislative Board. The Legislative Board consists of the President, the Judge of the Supreme Court (who is an *ex officio* member) and not less than two or more than four other members nominated by the Crown. The Governor of Jamaica has a supervising power over the local government and is the medium of communication between the Commissioner and the Colonial Office. The assent of the Governor of Jamaica to the ordinances of the Legislative Board is necessary. Besides this the Legislature of Jamaica has the power to pass laws

applying to the Turks and Caicos Islands; and the jurisdiction of the Supreme Court of Judicature to the Islands in matters of divorce and matrimonial causes.

Grand Turk is the capital of the group of Islands and the Commissioner resides there. The town is described by Sir Henry Norman (in an account of his visit to this dependency of his government in March, 1884,) as "neat and clean and without the appearance of poverty, although the inhabitants complain of depression and ruin." There are in the town several Consulates, various stores where most moderate wants can be supplied, a good market place, and a Public Library and Reading Room. There are also an Episcopal Church, a fairly commodious Court House, a small prison and a school-house.

Grand Turk is 7 miles long and $1\frac{1}{2}$ miles wide. The island of Salt Cay, 9 miles S.W. of Grand Turk, has resident there an Assistant Commissioner, who performs the duties of Revenue Officer and Police Magistrate. Cockburn Harbour, on South Caicos, is on the west side of the Turks Islands passage about 22 miles due west of Grand Turk, and has also an Assistant Commissioner resident there. Grand Turk and Salt Cay in the Turks Islands group and Cockburn Harbour on South Caicos are the principal ports and salt-producing islands.

There are 231 acres of salt pond at Grand Turk, 114 at Salt Cay and 248 at Cockburn Harbour. Roughly estimating, each acre should yield about 4,000 bushels of salt per annum, but this is dependent upon fine weather. A heavy thunderstorm will upset all calculations. Salt is shipped in bulk in sailing vessels and about 40 bushels to each registered ton is roughly calculated as the quantity carried in a ship. A bushel of coarse salt weighs about 80lbs. and one of ground salt about 95lbs. A lighter, manned by ten men, carries from 50 to 70 tons of salt to a vessel in a day, and a ship of 200 tons is by four boats often loaded in one day, which is very quick despatch.

The staple export is of course salt, which has a good reputation for quality and of which about a million-and-a-half bushels are shipped annually to the United States as coarse salt, and a small quantity to British North America as fish or ground salt, for crushing which there are two steam engines at Grand Turk and one at Cockburn Harbour. Aermotor Machinery for the same purpose has also been recently put up at Salt Cay. This description of salt brings a higher price than coarse salt.

Sir Henry Norman in the account of his visit above referred to remarks that "at Turks Island, Salt Cay and Cockburn Harbour, the one anxiety is as to the out-turn of salt and the price at which it can be sold. It is alleged that owing to competition with other places and to a ring in the United States, to which the bulk of the salt goes, the price now obtained is not remunerative. When I was there," says His Excellency, "6 cents a bushel was being given for 3,000 bushels shipping at Salt Cay. At that price I believe there is some slight profit, but at times only 5½ cents can be obtained. Nevertheless, I believe that the labouring classes at all events are prospering, even if the merchants do not do much more than clear their expenses. A good deal of money must be brought in and expended among those who take the salt and put it on board ship when we find that in a year of depression, as 1883 was considered, 1,705,000 bushels of salt were exported, valued at about £25,000. The total exports indeed were valued at £33,000, some of which no doubt, were goods in transit, but £6,265 was the value of cave-earth deposits. It is also significant to note that with a total population of 5,700 persons there were imports to the value of £24,557. I think these figures conclusively show that the position of the settlement is not as bad as some of the inhabitants would make out."

There are no port charges, but pilotage is compulsory. The light dues are fourpence per ton; they were imposed for the maintenance of a light at Grand Turk which, in the nature of a flashing light, is displayed in a Circular Iron Light-house 60 feet high. The anchorages are open roadsteads about a quarter of a mile from the shore on the leeward side of the several islands and are safe in ordinary weather.

There is no direct taxation. The revenue is mainly derived from the import duties, levied according to a tariff, which was greatly lowered in 1884, and from the royalty on salt. This royalty paid on shipment, is at the rate of 10 per cent. on the market value, now fixed at 3½d. a bushel, and should yield annually about

£2,500. This royalty is in lieu of rent formerly charged for the salinas, for which titles in fee simple were granted in 1862, on condition of the payment of such a royalty, which, up to 1874, was kept separate from the general revenue of the colony and was known as the Crown fund.

According to the Census of 1901 the population of Grand Turk comprised 236 whites, 15,151 coloured persons and blacks; and at Salt Cay there were 15 whites, 438 coloured and blacks. In the Caicos Islands, comprising South Caicos (in which Cockburn Harbour is situate), East Caicos, Grand Caicos, North Caicos, Providence, Caicos and West Caicos, there were 91 white persons, and 2,992 coloured and blacks.

"The people in the Caicos Islands," says Sir Henry Norman, "are for the most part negroes. It is understood that they are principally the descendants of slaves brought over by loyalist refugees from Georgia after the declaration of their independence by the United States. These Loyalist settlers constructed substantial stone houses and made roads, traces of which still remain. They had horses and cattle and raised crops, but the settlers themselves have long since disappeared. It is believed that some insects destroyed their crops and that this led to their departure. The blacks who remained lapsed into something little short of savagery and the islands became overgrown with bush. It is only of late years that efforts have been made to improve the condition of these people and to encourage them to undertake agricultural operations in a systematic manner. As yet not much progress has been made and education is lamentably backward, but attention having been once directed to these people it is to be hoped that continuous efforts will be made to raise them in the social scale and to put them in the way of adding to their material comforts."

The sea surrounding these small Islands or Cays on the Caicos Group contains fields of sponge of different varieties. The "sponging" as it is called is carried on by two parties who have establishments on outlying Cays of North Caicos. The sponges when gathered by the different boats engaged in the pursuit are dried, assorted and baled on the Cays and sent to Grand Turk from whence they are shipped to New York. The business has proved a profitable one and affords work to the natives at fair wages.

Here also is the home of the conch from which is obtained the valuable pink pearl. Prices run high even in the local market for this gem and one successful find may raise the lucky "Caiconian" to a boat of his own—the usual summit of his ambition. But of course for one "find" hundreds of conchs have, in local parlance, to be "dove" for. The expenditure of labour is not however wasted, for the conch is a universal article of diet among them and when "curried" is not to be despised even by more educated palates.

Since 1890, attention has been given to the cultivation of the Pita or Sisal Plant, and Companies for this purpose have been formed, which have plantations at West Caicos, Breezy Point and East Caicos. The quantity shipped in 1901 was 461,183 lbs. valued at £6,551 5s. 3d.

There are places of worship of the Church of England at Grand Turk, Salt Cay and Cockburn Harbour; Wesleyan Chapels at Grand Turk and Salt Cay, and Baptist Chapels at Grand Turk, Salt Cay, South, North and Grand Caicos and Providence, but there are regular ministers of each denomination stationed only at Grand Turk. There are several elementary schools and a public grant is made of £600 a year in support of the Government Schools.

A Public Library is maintained at Grand Turk partly by Government help and is located in a building erected partly by public subscription in commemoration of Her Majesty's Jubilee. There is a Masonic Lodge in good standing, two Good Templars Lodges in working order, which have proved of great benefit, and several Mutual Relief Societies, also doing good work. These institutions are signs that, though isolated, the people are not much behind those of more favoured places in their desire for mutual improvement. A weekly newspaper, the "Royal Standard," has for many years been published in Grand Turk.

There is no drinking water fit for human consumption in Turks Islands except rain water, and arrangements are made by the Government and by private individuals for collecting and for storing it. There are seven public tanks at Grand Turk capable

of containing 230,000 gallons one of which is built in the side of a hillock of rock from the top of which it derives its catch. There are also a few "apriugs" of water which are generally fresh enough for cattle and for washing purposes, but after a drought for any period the water gets too brackish for use.

Fresh meat and vegetables are scarce, but the supply of fish of all sorts is plentiful except in rough weather. Poultry can generally be procured but of small size. The want of fresh provisions makes a residence to Europeans for any length of time very trying, but the climate is healthy. A hurricane passed over the islands on the 21st of August, 1891, but did little damage to property.

Clyde's Steamers from New York touch at Grand Turk twice a month on their trips to and from San Domingo. Regular postal communication with Halifax and Jamaica is maintained by means of a steamer of Messrs. Pickford and Black's Line which is subsidized for the purpose and makes monthly trips, calling at Grand Turk each way.

Grand Turk is connected with Jamaica and the West Indies and with the United States, Canada and Europe by Direct Cable.

CIVIL ESTABLISHMENT.

Commissioner, His Honour W. Douglas Young, £800 and Residence	Office (Revenue Dept.), John C. Crisson, £225 and £90 personal.
Judge of the Supreme Court, His Honour G. B. St. Aubyn, £500.	Clerk in the Commissioner's Office (Executive Dept.) and Clerk to the Legislative Board, Edmund C. Harriott, £150.
Government Medical Officers, L. O. Crosswell, M.B., C.M., £250 and private practice and Dr. Herbert Clements, £200, private practice and residence, £25 drug allowance.	Harbour Master and W. House Keeper at Grand Turk, E. R. Spencer £125.
Assistant Commissioner, Grand Turk, Police Magistrate and Registrar of the Supreme Court, Alexis W. Harriott, £250.	Assistant Commissioner at Salt Cay, vacant.
Accountant and Clerk in Commissioner's	District Commissioner at Cockburn Harbour, Dr. Herbert Clements, £100, and travelling expenses.
	Boarding Officer, Cockburn Harbour, W. A. Astwood, £145.

LEGISLATIVE BOARD.

His Honour W. Douglas Young, President.	
His Honour G. B. St. Aubyn	Hon. C. R. Hinson
Hon. J. C. Crisson	Hon. T. L. Smith.
Hon. Alfred Stubbs.	
Clerk—E. C. Harriott, Esq.	

FOREIGN CONSULS.

United States of America	W. S. Jones, Vice and Deputy-Consul
Sweden and Norway	C. R. Hinson
Dominican Republic	J. W. Darrell
"	A. A. Darrell, Vice-Consul
France	W. S. Jones, Consular Agent
Spain	D. B. Hinson, Vice-Consul
Denmark	H. M. Murphy.

THE CAYMAN ISLANDS.

THE Cayman Islands, forming part of the Colony of Jamaica and consisting of Grand Cayman, Little Cayman and Cayman Brac, are between the meridians of 79° 44' and 81° 26' W., and the parallels of 19° 44' and 19° 46' N. They were discovered by Columbus on his return voyage from Porto Bello to Hispaniola (now Hayti) and were named by him Las Tortugas, on account of the turtle with which the coast swarmed. The present name is supposed to be derived from "Caiman"—the alligator—which the largest island resembles in shape when approached from the east. The Cayman Islands were never occupied by the Spaniards; they were taken possession of by the English soon after the conquest of Jamaica and the records of the Privy Council shew that measures were adopted by General D'Oyley's Government for their protection and settlement.

Grand Cayman, which is the largest of the three islands, is distant W.N.W. from Negril Point 178 miles. It is 17 miles in greatest length east and west, 4 miles in breadth at the east end, and 7 miles at the west. The coast is in some parts bold --a rock-bound, but with no elevation exceeding 160 feet; the eastern and most of

the northern shores are protected by coral reefs enclosing harbours of considerable size but of moderate depth, the entrances to which are however too narrow and intricate to admit other than small vessels. One of these harbours, the Great Sound, on the north, measures over 6 miles across. The usual anchorage for large vessels at Grand Cayman is off George Town, the capital of the Islands; but in a "norther" vessels have to shift their berths.

The island is well wooded and produces dyewoods and mahogany, cedar and other timber. The palm thatch grows in abundance, and the opened leaves furnish an excellent thatch much in use, while from the fibre of the unopened "tops" ropes, fishing lines, hats, baskets, fans, and sieves are made.

The products of the soil are similar to those of Jamaica, as are its flora and fauna. There are, however, some orchids not found elsewhere. There is good pasturage, principally Guinea grass; and horses, cattle, pigs, poultry, &c., are reared in sufficient numbers to meet local demand and to provide an export trade to Cuba and elsewhere occasionally.

Phosphate deposits of considerable value exist but they have not been worked for some time.

Fish of all kinds abound around the coast, and is taken in large quantities and usually sold at 1½d. per lb. Among the Islands natural curiosities are a cave at Bodden Town which extends some hundreds of yards under the sea, and a natural cistern stated to be from 40 to 42 feet deep, containing clear sweet spring water, at East End. This cistern measures about 70 feet long and 50 feet wide, and is situated in the middle of a cliff of solid flint rock. It is said that on the approach of a storm the water assumes a turbid milky appearance and emits offensive smells. There is also a cave on the north side of the island, about 1½ mile inland from Old Man's Bay, containing wide subterranean passages.

Early tradition states that Grand Cayman was at one time the rendezvous of Buccaneers, who preyed upon passing ships, which they boarded at nights, far from shore in large armed boats. These marauders protected themselves against attack by means of heavy guns mounted upon the rocky shore within the coral reefs, where they could only be approached in boats. On finding the island untenable, owing to the occasional presence of ships of war, the Buccaneers escaped to America in their boats and landed on the shores of the Mississippi.

Between the years 1734 and 1741 Grand Cayman was formed into a colony and the following patents of land in the island are on record at the Island Record Office in Jamaica.

3,000 acres to Danl. Campbell, John Middleton and Mary Campbell, dated 7th September, 1734, including most of the land on the north, bounding on the Great Sound.

1,000 acres to Mrs. Mary Bodden, dated 6th January, 1741, probably the site of the present Bodden Town.

1,000 acres to William Foster, dated 28th November, 1741, the site of the present George Town, capital of the island.

1,000 acres to Murray Crymble, dated 28th November. 1741, locality uncertain.

1,000 acres to Saml. Spofforth, dated 28th November, 1741, locality uncertain.

To some extent the present inhabitants are descended from the settlers under these patents and their servants, as each patentee was compelled to carry with him a certain number of white men besides slaves. According to Long there were in 1774 one hundred and six white persons on the island; they had a "Chief or Governor of their own choosing and Magistrates appointed by the Governor of Jamaica, and conducted their own affairs." The estimated population on 31st March, 1901, according to a computation made by the Registrar General of Jamaica, numbers 4,900. Of these 2,184 were males and 2,716 females. From the woods of the island they build themselves neat cottages and schooners up to 250 tons burthen.

The chief industry is turtle catching off the Cays on the Nicaraguan coast. These are taken back to the Island to be "crawled" and are afterwards sent to Jamaica for shipment to England. Some are also sent to Key West.

There is not much "ready money" in circulation and employment is hard to get; this has led to considerable emigration to Nicaragua and other places where work can be obtained. These people return home periodically and after staying a while seek fresh work abroad.

There is little actual poverty. There is no pauper-roll. A feature in the domestic economy of the Island is that each family has its own homestead. A rented house is practically unknown.

The education of the people has been much neglected, but under a recently passed Education Law improvement is anticipated.

The chief towns or hamlets of Grand Cayman are George Town, the capital, Bodden Town, West Bay, Prospect and East End; and there are several other villages of more or less importance; these settlements are all on the sea coast. There is a Presbyterian Church, a Court House, including public offices, a School-house, and a Prison (a very inferior building) at George Town. There are Chapels belonging to the Presbyterian Church at Bodden Town, West Bay and East End. There are also Court Houses and Gaols in the other Districts.

For judicial purposes the island is divided into four districts, namely, George Town, Bodden Town, Prospect and East End. A Court of Petty Sessions sits in each of these districts; and the Grand Court (with three Justices at least) is held semi-annually at George Town. At this Court the Commissioner presides. The Governor of Jamaica is empowered to appoint a Judge to visit the Island but the cases coming before the Court are for the greater part very unimportant, and the services of a legal gentleman are not likely often to be required. There is an appeal from the latter Court to the Supreme Court of Jamaica.

The revenue arises from import duties, a poll tax, a tax on schooners and canoes anchorage dues from transient vessels, and a tax on cattle and horses.

Irregular postal communication exists between Grand Cayman and Jamaica, and the Cayman Islands have been admitted into the Postal Union and issue Stamps.

The climate of Grand Cayman is warm, but exceedingly healthy. Long remarked that "no part of the world is perhaps more healthy than this spot."

Of the smaller Cayman Islands Little Cayman is 9 miles long in an E.N.E. and W.S.W. direction and about a mile broad; and Cayman Brac is 10 miles long E.N.E. and W.S.W. and about 1 mile in breadth. They lie in a north-easterly direction from Grand Cayman, from which they are distant about 70 miles. The two islands are separated by a channel about seven miles wide and are consequently within sight of each other.

It is estimated that on the 31st March, 1901, there was a population of 834 persons in Cayman Brac and Little Cayman. These Islands are prosperous owing to the large cocoanut gardens in existence. The annual export of cocoanuts is between 1½ and 2 millions.

The affairs of the Cayman Islands are managed by a Body styled the "Justices and Vestry," composed of Magistrates appointed by the Governor of Jamaica and elected Vestrymen. The enactments of this Body become law when assented to by the Governor of Jamaica, whose power in this and other respects is defined by the Imperial Act 26 and 27 Vic., cap. 31.

Under the provisions of Law 34 of 1898, the Governor of Jamaica has power to appoint a Commissioner for the Cayman Islands, at a salary of not exceeding £300. The Commissioner, in addition to being the Chief Executive Officer, performs the duties heretofore assigned to the Collector General and Treasurer of the Islands, respectively, and the appointment annuls the existence of the office of Custos of the Islands.

For judicial purposes the Commissioner has, when sitting alone in the Grand Court, the powers of three Justices, and in the Petty Sessions and Petty Courts, the powers of two Justices.

On the 22nd August, 1898, the Governor of Jamaica, under the Broad Seal of the Island, appointed Frederick Shedden Sanguinetti, Esquire, to be the Commissioner for the Cayman Islands.

CIVIL ESTABLISHMENT.

Commissioner, His Honour Frederick Shadden Sanguinetti, £500* and residence
 Government Medical Officer, Dr. Roberts, M.D., &c., £100
 Clerk of the Peace and Clerk of the Courts, R. H. Thomas, £60†
 Collector of Customs, George Town, Arthur Bodden, £70

Collector of Customs, East End, W. Conwell Watler, £25
 Assistant to Collector of Customs, George Town, Postmaster, R. E. Bodden, £30
 Collector of Customs at the smaller Cayman Islands, H. W. Ratty, £50
 Bailiff of the Grand Court, J. H. Sullivan, £20.

JUSTICES OF THE CAYMAN ISLANDS.

John Henning
 Henry Hitchins Eden
 E. Wallace McLaughlin
 William S. Ryan
 Edmund Parsons
 Edward Henry Foster
 Waide Taylor Foster
 Joseph B. Webster

John Simeon Wood
 William Mearns Coe
 Robert Coe Wood
 James Edridge Hunter
 James Bodden.
 W. Conwell Watler
 William J. Bodden
 H. W. Ratty

A. E. Panton.

THE MORANT CAYS AND PEDRO CAYS.

THE Morant Cays and the Pedro Cays were taken possession of on behalf of the British Crown in the years 1862 and 1863, respectively, and it was at first intended that they should be annexed to Jamaica. It was, however, subsequently decided not to annex these Cays to any Colony but to give the Governor of Jamaica power to "deal with" all guano islands or Cays within the West Indian Naval Station which were not already dependencies of any British Colony and which were, or might be, declared to be subject to British Sovereignty. Accordingly Letters Patent were issued in June, 1864, authorising the Governor of Jamaica to grant leases of and licenses to take guano from such islands. Leases have under this authority from time to time been granted by the Governor of Jamaica to different persons.

The original intention has now been carried out, and by Letters Patent under the Great Seal of the United Kingdom these Cays have been formally annexed to the Colony of Jamaica, so as to give the Governor, Courts of Law and Magistrates full jurisdiction over them, and Governor Sir Anthony Musgrave, on the 9th of May, 1882, under the authority of those Letters Patent, issued a Proclamation declaring that the date of annexation should be the 1st of June, 1882. For judicial purposes these Cays form part of the Parish of Kingston.

The Morant Cays are situated about 33 miles to the south-east of Morant Point, Jamaica, and consist of three small islets. The sea birds arrive at these Cays in great numbers during March, and in April the islets are covered with their eggs, which are collected and conveyed in schooners to Jamaica; later in the summer turtle are caught but the supply is becoming scarcer every year.

The Pedro Cays are situated some 40 or 50 miles to the S.W. of Portland Point on the south coast of Jamaica and consist of four Cays or islets, known, respectively, as North-east, Middle, South-west and South Cays. Temporary huts have been erected on these Cays and cocoanut trees have been planted on the N.E. and S.W. Cays.

* Made up partly of a pension from Jamaica.

† Including travelling allowance.

EVENTS OF 1902.

A slow but general improvement in the condition and prospects of the Island has characterised the past year, and the long-continued depression at least showed signs of passing away.

With the exception of the great general interest shown by all classes in the coronation of His Majesty the King and the widespread dismay and anxiety caused by the King's illness and the postponement of the festivities, the year has passed quietly and there were few events of striking local interest. The Annual Synod of the Church of England in Jamaica took place in January, the opening address of the Archbishop being as was expected a valuable public utterance upon matters of interest to the Island generally.

The cricketing world was enlivened by the visit of an English team in Feb. under the captaincy of Mr. R. A. Bennet of the Hampshire C. C. The local players suffered a series of defeats at the hands of the visitors.

In March Sir Alfred Jones, of Messrs. Elder Dempster & Co., visited Jamaica in the interest of the Direct Line Steamers, and in this month the whole Island learned with deep regret of the death of Mr. William Morrison, M.A., who for so many years had been the chief ornament to the literature of the colony and whose personal charm and worth had won him a large circle of warm friends and admirers.

General Raper, the officer commanding H. M. forces, gave up his command to Lieut. Col. Egerton and left the Island.

His Excellency the Governor made a trip to Cuba via Port Antonio and Santiago de Cuba.

In April the Island was startled by a rather serious riot at Montego Bay. A small force of police was roughly handled by a mob of roughs who resented the restraint put upon the disorderly element by a zealous and active Sergt. Major. One civilian was killed during the disturbances. The police had to use their carbines, and Inspector General Wright and Inspector Clarke were injured, the former very seriously. A Commission of Enquiry appointed by the Governor consisted of the Chief Justice, Col. Egerton and Hon. Mr. Vickers, M.L.C. The disorder was speedily quelled and had no political significance.

In June a Jamaica contingent representing the local Artillery and Infantry Militia, together with the West India Regiment, sailed for England to be present at the Coronation celebrations. Capt. Ogilvie, K.I.M., commanded the Militia detachment.

The news of the conclusion of Peace in South Africa after the long, tedious and sanguinary struggle with the Boer Republics, was received with feelings of intense relief and satisfaction, and thanksgiving services were held at the Kingston Parish Church and generally throughout the churches of all denominations in the Island.

On 24th June, news of the King's serious illness and the consequent abandonment of the Coronation filled all with anxiety and sympathy for the Royal sufferer, only relieved on receipt of the intelligence some weeks afterwards, when the announcement of the King's happy recovery and of the fixing of a date for the Coronation was received here.

July brought intelligence of the grant by the Imperial Parliament of £20,000 to help to maintain the sugar industry of the Island pending the final abolition of the Continental Bounties. His Excellency the Governor left Jamaica on leave on 1st July and the Hon. S. Olivier, Colonial Secretary, was sworn in to administer the Government.

In August the Coronation of King Edward VII was celebrated in most hearty and loyal manner throughout the Island. Special services were held in the Churches, and public and private buildings were decorated and illuminated. The troops were reviewed, Royal Salutes were fired from the harbour fortifications and a State Levee was held by the Acting Governor. An event of some importance to the Fruit Trade was the taking over of the fruit supply agency of the Direct Line steamers by the United Fruit Company, thus ensuring to the Direct Line the benefit of the experience and organization of the older company.

On 6th September the Jamaica Coronation Contingent returned and on 23rd were inspected by the Acting Governor.

In October, Major General Caulfeild arrived and took command as Officer Commanding Troops in the Island.

Mr. S. P. Musson, late Island Treasurer, died in December, after a long illness, greatly respected and regretted.

The Legislative Council met on 4th February. The Governor in his opening speech, though unable to announce any increase of prosperity, alluded with satisfaction to increased exports as compared with 1901, more particularly in the case of bananas, which showed an increase of 32 per cent., partly due to the operations of the Direct Line to England, which had demonstrated that the banana could be carried to England to a profitable market. The fact that proposals had been made for the encouragement by loans of the erection of Central Factories was commented on. A probable deficit of £15,000 on the Estimates of the year was expected, though no actual deficiency of revenue to meet expenditure was anticipated. The Revenue for 1903-4 was estimated at £766,462, and the Expenditure at £770,992, showing an anticipated deficit of £4,530. No increased taxation would be proposed. The completion of the Valuation of Real Property was announced, and the intention of the Government to readjust taxation upon the basis so disclosed. The Governor alluded with satisfaction to the improved administration and financial condition of the Parochial Boards, which had decreased their indebtedness to the Treasury by over £37,000.

The most important Bill announced was that for the taxation of Real Property. Bills were also announced for dealing with Cruelty to Animals, to amend the Tobacco Duty Law, and to relieve the Government of its liability in respect of the Jamaica Civil Service Widows and Orphans Fund. Among the Bills passed into Laws were A Law to amend the Stamp Duty Law, and the Central Factories Law, to establish the procedure in the application for loans thereunder, the character of the guarantees, certificates, etc., the appointment of trustees, and other conditions under which public money could be lent for the establishment of Central Factories.

Lieut.-Col. Egerton was sworn in and took his seat as Commander of H.M. Forces in the Island and Hon. Arthur Levy took his seat as member for Manchester.

May 13.—The sum of £750 was granted to defray the cost of sending a Contingent of the Jamaica Militia to represent the Colony in London at the Coronation celebrations.

May 14.—The sum of £1,000 was granted by resolution for the relief of the sufferers from the volcanic eruptions in St. Vincent and Martinique. On 4th Nov. The Clerk laid on the table of the house a despatch conveying the thanks of the French Government for this contribution, the receipt of which was acknowledged in a letter from the French Embassy.

The Legislative session may be said to have been completed on 15th May, when the Council adjourned *sine die*. It assembled again on 10th June to pass the following address to His Majesty the King:—

To His Majesty King Edward VII., by the Grace of God, of the United Kingdom of Great Britain and Ireland, and of the British Dominions beyond the Seas, King, Defender of the Faith, Emperor of India.

MAY IT PLEASE YOUR MAJESTY:

We, Your Majesty's most dutiful and loyal Subjects and Members of the Legislative Council of Jamaica desire respectfully to tender to Your Majesty on behalf of this Council and of the people of this Ancient and Loyal Colony our humble and most hearty congratulations on the occasion of Your Majesty's Coronation.

We beg leave to renew the assurance tendered to Your Majesty on your Accession of our unalterable devotion to your Throne and person and of our hope that Your Majesty may long be spared to reign over a loyal and prosperous Empire.

We greatly rejoice in the re-establishment of Peace in South Africa, happily affected before Your Majesty's assumption of the Crown.

We beg leave to offer also to Your Majesty's Royal Consort Queen Alexandra, the expression of our devoted loyalty and of our trust that She may long live to share with you the established affection and regard of Your Majesty's Subjects.

In June Hon. Wm. Watson took his seat as member for Portland.

On 4th Nov. the Council again met. His Excellency the Acting Governor S. Olivier announced that the unusual session was summoned to enable the Government to submit a proposal for supplementing the grant of the Imperial Government for the maintenance of the Sugar Industry, by temporary advances from the Treasury in the form of loans to planters. Authority would be asked for certain expenditure to promote Industrial Education, to obtain the temporary advice of a fermentation Chemist and for aid to a Jamaica Horse Show. His Excellency reviewed the financial situation, stating that the hopeful expectation of an improved condition of things had been justified so far by events, saying, "Not only have our exportations largely increased this year both in quantity and value but that beyond question the economic position of the producing classes in most parts of the Island and the financial position and prospects of the Government have markedly increased and shows substantial promise of maintaining that improvement." The real improvement on the yield of revenue was not less than £50,000 in the half year, i. e., more than 14 per cent, and this was not attributable to any increase of taxation, which had in fact been reduced as compared with 1901.

The Export Returns showed a most satisfactory increase in the export of Island products during the 9 months of the year. His Excellency spoke generally very hopefully of the future of the colony. Resolutions were passed placing the sum of £10,000 paid by His Majesty's Government to the Government of Jamaica to maintain the cultivation of sugar estates in the Island, at credit of a fund in the Treasurer's Books called the Sugar Estates Advances Fund and appointing a Committee of 5, 3 to form a quorum, for transacting the business incident to making advances, etc., from the fund.

£400 was also granted to meet expenses of establishing a laboratory at Hope, and for lectures, experiments in planting tobacco and fermentation and transport of exhibits by rail to the Jamaica Horse Show.

In November Brig.-Genl. J. E. W. S. Caulfeild took the oath and his seat as Commander of the Forces.

OUTSIDE JAMAICA.—The principal events were the Coronation of the King, the conclusion of peace in South Africa and the terrible volcanic disturbances in Martinique and St. Vincent.

In January the King opened Parliament in person, the Prince of Wales visited the German Emperor at Berlin, and an important treaty of friendship and alliance was entered into with Japan, which provides that in case of either party being attacked by more than one power, the allies should afford each other active assistance.

In March a force under Lord Methuen met with a serious disaster between Vryburg and Lichlenburg—Lord Methuen being severely wounded and captured by the enemy. The Boer General Delarey who commanded in this affair was, on 23rd March, overtaken by Lord Kitchener, defeated and the guns taken on 3rd recovered.

At the end of March Cecil Rhodes, the founder of Rhodesia, and the foremost figure for years in South Africa, died leaving his great wealth to found scholarships, and to carry forward, in various ways, the magnificent patriotic aims, in the pursuit of which he had spent his life.

In May the terrible eruption of Mont Pelée in Martinique utterly destroyed the town of St. Pierre and the bulk of its inhabitants, and devastated the northern portion of the Island. Mont Pelée and La Soufrière in St. Vincent have since, and up to the present time, shown signs of dangerous activity, and eruptions have been frequent and violent.

In May the King of Spain was enthroned at Madrid. The Duke of Connaught represented King Edward at the ceremonies, and invested the King with the insignia of the Garter.

Delegates chosen by the Boers met at Vereeniging to negotiate terms of Peace; among them were Botha, Steyn, Delarey, De Wet, Schalk Burger, Beyers, Muller, Cellier and Hertzog. Lord Milner and Lord Kitchener, on behalf of the British Government stated the terms of Peace and all the Boer leaders signed the document.

The news was received with joy and satisfaction throughout the Empire. Lord Kitchener was created Viscount and granted £50,000 and returned to England in the early part of July.

On 24th June universal consternation was created by the news of the King's illness. The utmost grief and anxiety were shown by the people, and the news of a successful operation and hopes of a speedy recovery everywhere received with joy and relief.

In July Mr. Chamberlain met with a serious cab accident but fortunately escaped with a severe though not dangerous cut.

On 11th, the Marquis of Salisbury resigned the Premiership and the King sent for Mr. Balfour, and on 26th announced his intention of being crowned on Aug. 9th —on which day the Coronation took place in Westminster Abbey. Unparalleled enthusiasm and loyalty pervaded all classes. London was brilliantly illuminated at night.

The second Colonial Conference sat during July and August and was attended by all the Colonial Premiers under the presidency of the Minister for the Colonies. The principal subject discussed was Imperial defence.

The King reviewed the Indian and Colonial troops on 12th and 13th August, and on 16th held a grand naval review at Spithead. The Shah of Persia visited London this month.

In October our Somaliland expedition under Col. Swayne was compelled to retire with heavy loss, owing to the inefficiency and cowardice of the Somali levies employed. Re-inforcements were immediately ordered to the assistance of the British force.

On 17th Lord Kitchener, having been appointed Commander-in-Chief in India, left London for the East.

On 25th the King and Queen made a royal progress through London, lunching at the Guildhall with the Lord Mayor. They were everywhere enthusiastically received.

On 27th it was definitely announced that Mr. Chamberlain would visit South Africa to examine on the spot the problems presented by the termination of the war and the state of affairs in the new Colonies.

November. On 3rd the results of the Conference of the Colonial Premiers was announced. They were, briefly, to hold similar conferences every four years : to take the views of the Colonies on all questions in which their interests were affected by treaties : increased contributions to the Navy : facilities to young Colonials to obtain commissions in the Army and Navy : the principles of preferential trade within the Empire : a metric system of weights and measures : cheap postage, etc.

8th. The German Emperor arrived in London on a visit to the King.

17th. King Carlos of Portugal arrived in London on a visit.

25. Mr. Chamberlain left England on the cruiser "Good Hope" on his way to South Africa.

30th. The Duke and Duchess of Connaught left London for Delhi to be present at the great Coronation Durbar in India.

December 9th. An ultimatum was sent by England and Germany to Venezuela, followed by a blockade of the ports of that country.

18th. General Nord was proclaimed by the Haitian troops as President of Haiti.

On 23rd the Venerable Archbishop of Canterbury, the Most Rev. R. Temple, died.

26th. Mr. Chamberlain landed in Durban, and a serious rebellion in Morocco was announced.

ADDENDA.

THE following changes occurred while this work was passing through the press :

LEGISLATIVE COUNCIL.

Elected Member for the Parish of Clarendon, in the room of J. W. Middleton, Esq., resigned—H. Townshend Ronaldson, Esq.

The seats for the parishes of Hanover and St Catherine were vacant by resignation at the time of going to press.

FOREIGN CONSULS.

W. H. Orrett, Esq., Vice and Deputy Consul for the United States of America at Kingston.

M. Antoine Laforest, Consul for the Republic of Haïti at Kingston.

JUSTICES OF THE PEACE.

In the Parish of St. Thomas, Hon. H. Cork, Dr. T. M. Bartlett, J. A. Tregellis, V. A. Michelin and L. G. Harrison, Esquires, gazetted 3rd February, 1903.

INDEX.

	Page.		Page.
A.		B.	
Absence, leave of	96	Baptist Mission, Jamaica	327
Acreage, Total	24	Baptist College (see Calabar)	315
" under Cultivation	365, 369	Barristers at Law	217
" in Wood and Ruinate	365	Bath, Botanic Garden	267
Addenda	522	" Milk River	415
Admeasurer of Ships, Fees of	126	" of St. Thomas the Apostle	417
Administrator-General	217, 228	Beacons (see Light Houses)	398
Admiralty, Court of	227	Beckford and Smith's School	306
Admission to Civil Service	90	Belmont Orphanage & Industrial School	318
Advocates	218	Benevolent Society, Hebrew	430
Agriculture, Board of	381	Benevolence, the Masonic	430
Agriculture (see cultivation)	366	Bills of Exchange, Rates of	291
" and Commerce, Royal Ja-	469	" Stamps on	120
" maica Society of	214	Birds and Fish Protection Laws	503
Agricultural Chemist	317	Births, Rates of	84
Agricultural College, Reading	126	" Registration of	195
Agricultural Produce Buyers' Licenses	383	Births and Deaths Register Offices	199
" Society, Jamaica	495	Bishop of Thyatira (see R. C. Church)	326
Aliens, Naturalization of	96	Blue Mountain Peak	28, 504
Allowances, Travelling	225	Board of Agriculture	381
" to Witnesses	192, 316	Board of Education	293
Alpha Cottage Industrial School	21	Boards of Health	181
Ambassadors, British	214	Board of Supervision	212
Analytical Chemist (see Government	454	" Directors, Female Training	298
Laboratory)	452	" College	185
Ancient Shepherds, Society of	235	" Visitors, Lunatic Asylum	185
" Order of Foresters	511	" " Public Hospital	193
Appeals from Supreme Court	266	" " Reformatories	393
Appendix	320	" Marine	361
Appropriated Revenues	464	Boards, Parochial	145
Archbishop of West Indies (see Church	420	Book Post	203, 366
of England)	455	Botanical Department (see Public Gar-	106
Association, Medical	368	dens and Plantations	21
" Jamaica Civil Service Guarantee	24	Bridges and Roads	110
" Young Men's Christian	490	British Ambassadors	486
Area under Cultivation	490	Buildings, Public	437
Area, Total	183	Building Society, Kingston Benefit	437
Army Service Corps	94	" " Jamaica Permanent	438
" Pay Department	216	" " St. Ann's Benefit	441
Asylum, Lunatic	218	" " St. Catherine's Benefit	440
Attendance at Public Offices, Hours of	113	" " St. Elizabeth's Benefit	439
Attorney General	114	" " St. James' Benefit	438
Attorneys at Law	224	" " St. Thomas Benefit	439
Audit Office	16	" " Trelawny Benefit	437
" Staff of	377	" " Victoria Mutual	438
B.		" " Westmoreland	420
Bailiffs' Fees	16	Burial Grounds, disused	487
Balfour's Cabinet	291	Busses	487
Banana, Cultivation of in Jamaica	115	C.	
Bank, Colonial, Staff of	290	Cable Communication	444
" Government Savings	293	Cabs	487
" Notes, Colonial and Nova Scotia	291	" Regulations as to Limits	487
" Nova Scotia, Staff of	229	" " Fares	487
" Rates of Exchange	217, 229	" " Stands	511
Bankruptcy	229	Calcos Islands	15
" Trustee in	315	Cabinet, British	815
		Calabar College	

	Page.		Page.
C.		C.	
Calcium Carbide Regulations . . .	502	Church (Disestablished) Widows and Orphans Fund . . .	425
Calendar for 1908 . . .	3	Churchwardens, List of . . .	364
Canada, Steam Communication with . . .	392	Circuit Courts, Dates of Holding . . .	225
Canal, Rio Cobre . . .	400	Circuit Court, Officers of . . .	217
Carriages, Number of . . .	277	" Judges of . . .	216
Carriage Hire (see Livery Stables) . . .	481	City Council of Kingston . . .	361
Cattle, Number of &c. in the Island . . .	277	" Dispensary . . .	431
" Quarantine . . .	387	Civil List . . .	87
" Slaughtered, Number of . . .	509	" Service, Admission to . . .	90
" Trespass . . .	385	" " Examination Regulations . . .	92
" used on Estates and Pens. No. of . . .	277	" " Guarantee Association . . .	420
Caulfeild, Brigadier-General J. E. W. S. . .	88	" " Widows and Orphans' Fund . . .	423
Caverns of Jamaica . . .	31	Clarendon, Parish of . . .	367
Cayman Islands . . .	514	Classification of Landholders . . .	376
Catholic Church, Roman . . .	326	Classified Statement of Number of Taxpayers . . .	273
" College, St. Georges . . .	315	Clearance, Ports of . . .	124
Cays, Morant and Pedro . . .	517	Clergy, Church of England . . .	323
Cemeteries, Disused . . .	420	Close time for Birds and Fishes . . .	508
Cemetery, May Pen . . .	418	Club, Jamaica . . .	456
Census, General . . .	32	Clubs, list of Cricket . . .	464
" of Kingston . . .	35	Club, Royal Jamaica Yacht . . .	457
" of other Parishes . . .	35	" St. Andrew . . .	456
Central Board of Health . . .	182	" West Indian . . .	453
Chairmen of Parochial Boards . . .	361 <i>et seq.</i>	Coaches, Mail . . .	150, 477
Charity, D'Espinose's Bequest . . .	427	Coasting Steamers . . .	339, 390
" Fletcher's, Kingston . . .	428	Cocoa Cultivation in Jamaica . . .	377
" " Spanish Town . . .	428	Coffee Cultivation in Jamaica . . .	376
" Gray's . . .	428	Coins in Circulation . . .	290
" Gregory's . . .	428	" Imported and Exported . . .	291
" Guthrie-Davidson's Bequest . . .	429	" Weights of . . .	508
" Hebrew Benevolent Society . . .	430	Collector General's Department . . .	123
" Kingston and St. Andrew's Poor House . . .	434	" " Staff . . .	135
" Lady Mico's . . .	301	Collectors of Taxes . . .	136
" Masonic Benevolence . . .	430	College, Calabar . . .	315
" Merrick's . . .	430	" Govt. Training, for Females . . .	297
" Night Refuge and Dispensary . . .	304	" " Jamaica . . .	311
" Organization Society, Kingston . . .	435	" " St. George's . . .	315
" Sailor's Home, Kingston . . .	433	" " Theological . . .	315
" Sarah Morris' Trust . . .	427	Colonial Bank, Holidays at . . .	96
" St. George's Dorcas Society . . .	429	" " Circulation of . . .	292
" St. Michael's . . .	429	" " Staff of . . .	291
" Wood's Bequest . . .	427	" Governors . . .	20
Chemist, Government . . .	214	" Office . . .	17
Chief Towns, Population of . . .	35	" Possessions of Great Britain . . .	19
Chocolate, cultivation of . . .	377	" Secretary's Office . . .	105
Christian Church . . .	334	" " Staff . . .	106
" Endeavour Union, Jamaica . . .	462	Colonies, Sec. of State for . . .	17
Church of England . . .	330	Commissaries, Ecclesiastical . . .	323
" " Deaconess Home . . .	319	Commissioners, King-ton General . . .	402
" " Diocesan Council . . .	322	Commission, Jamaica Schools . . .	296
" " Diocesan Board . . .	323	Commissioner of Stamps . . .	123
" " Island Ourates' Fund . . .	425	Commerce, Jamaica Society of Agriculture and . . .	459
" " Statistical Synopsis of . . .	322	Commerce, Chamber of (see above) . . .	90
" " Theological College . . .	315	Competitive Examinations . . .	331
" Christian . . .	334	Congregational Union . . .	186
" Congregational . . .	331	Constabulary (see Police) . . .	180
" Jewish . . .	335	" Officers . . .	189
" Moravian . . .	334	" Stations, List of . . .	189
" of Rome . . .	326	Constitution, Political . . .	80
" of Scotland . . .	326	Consuls in Jamaica . . .	23
" Presbyterian . . .	329	Convent of Im. Con. (Franciscan) . . .	316
" United Methodist Free . . .	332	" of Mercy . . .	316
" West Indian Methodist . . .	331	Co-operative Fire Insurance Company . . .	446
" (Disestablished) Pension Fund . . .	426		

	Page.		Page.
C.		D.	
Coolie Immigration	203	Dockyard, Naval	495
Correspondence, Official	95	Doctors (see Govt. Medical Officers and Medical Practitioners)	183, 185
Council, City	361	Dog-Tax	125
Council, Diocesan	322	Dorcas Society, St. George's	429
" Legislative, Members of	85	" St. Michael's	429
" Legislative, Orders for Recon- stitution of	81	Drawbacks, Customs	129
" Medical	465	Duties, Customs	126
" Privy	88	" Rum	126
Countries in Jamaica	23	" Drawback of	129
Countries comprised under Penny Postage	189	" Stamp	120
Court, Admiralty	227	E.	
" Staff of	228	Eclipses in 1903	10
" Dates of holding Circuit	225	Education, Beckford's School, Spanish Town	305
" Incumbered Estates	226	" Board of	298
" of Petty Sessions	244	" Calabar Institution	315
" Fees of	244	" Convent Schools	316
" Resident Magistrates	231	" Department, Staff	194
" Fees of	231	" Elementary	294
" Privy Council, Appeals	225	" Grants, etc.	295
" Supreme	216	" Jamaica College	311
" Fees of	220	" Schools' Commis- sion	296
Crews of Vessels, Number of	288	" Scholarship	309
Crickets Clubs, list of	464	" Theological College	315
Cricket in Jamaica	463	" Ludford's Bequest	308
Crown Agents	17	" Manning's Free School	308
" Lands Department	111	" Merrick's Charity	304
" Solicitor	216	" Mico's Charity	301
Cuban Steamship Line	393	" Middle Grade School	305
Cultivation	365, 367	" Moravian Training School	314
Curates' Fund	425	" Munroe and Dickenson's Free School	303
Currency, Jamaica	290	" Ruses's School	304
Customs	123	" Standard for Schools	296
" Duties	126	" St. George's College	315
" Drawbacks	129	" St. Mary's Orphanage, Alpha Cottage	316
" Officers	135	" System of Marks	295
D.		" Tax	126
Damage by Stock (see Cattle Trespass)	385	" Titchfield Free School	302
Davidson's, Guthrie, Bequest	429	" Training Colleges	297, 314
Days from any day in one month to same day in any other month	509	" Vere and Manchester Free School	306
Deacons' Home, Church of England	319	" Wolmer's Free School	299
Death-Rate	11, 34	Elders and Fyffes' Shipping, Limited	390
Deaths, Registration of	195	Elected Members, L. Council	85
Debt of Jamaica	260, 262	Election Information	504
Declination, Magnetic	10	Electors, New Constitution	84
D'Espinose's Bequest	427	" Number of	84, 506
Delivery of Mail in Kingston	147	Electric Company, West India	441
Dependencies of Jamaica	511	Electric Light & Power Company	443
Description of Jamaica	23	Elementary Education (see Education)	294
Detective Service (see Police)	186	Elevations of mountains	28
Diocesan Council	322	Emigrants Labourers Protection Law	496
" Financial Board	323	Incumbered Estates	226
Direct West India Cable Co.	445	Endowed Schools	299-306
Direct West India Steamship Company	390	Engineering, Public (see Public Works)	106
Discharged Prisoners Aid Society	434	Equation of Time	9
Discount Company, People's	442	Estates, Coffee	379
Dispensary, City	431	" Incumbered	226
" Parochial, Kingston	430	" Sugar	370
Dispensaries, Government	177	Events of 1902	518
District Medical Officers	184	Examination for Admission to Civil Service	90
" Post Offices	174		
Dividing Fences Law	387		
Divorce, Statistics of	258		

	Page.		Page.
E.		G.	
Excise and Internal Revenue, Customs	123	Governor of Jamaica	88
“ “ “ Officers	135	Governors, British Colonial	20
Exchange, R. J. S. of A. & C. & Merchants	459	“ of Jamaica, Former	89
“ Rates of	291	Grand Turk, Island of	511
Exemptions from Customs Duties	128	“ Cayman	514
Expenditure, Comparative Table of	268	“ United Order of Odd Fellows	453
“ Revenue and	260, 266	Grants-in-aid of Education	295
“ Immigration	268	Gratuities, Pensions and	99
“ Miscellaneous	268	Gray's Charity	428
“ Jamaica	260	Great Britain, Royal Family of	14
Explosive Substances, Rules governing	502	“ Colonial Possessions of	19
Exports, Imports and	278	“ Ministers and Officers of	
“ Table of	284	State	15
External Postal Rates	139	Gregory's Charity	423
F.		Guarantee Association, Civil Service	420
Falmouth Water Company	413	Guard Ship at Port Royal	493
Fares for Hackney Carriages	487	Gunpowder Regulations	502
Fees, Admeasurer's	126	Guthrie-Davidson's Bequest	429
“ Bailiffs	224	H.	
“ Land Surveyors	498	Hackney Carriages, Fares of	487
“ Petty Sessions	241	“ “ Limits of	487
“ Pilotage	394	“ “ Stands for	488
“ Poundage	386	Halifax and West India Steamship Co.	393
“ Record Office	202	Hamburg-American Line of Steamers	391
“ Registration	196, 198	Hanover, Parish of	363
“ Resident Magistrates' Courts	231	Harbours and Harbour Masters	396
“ of Supreme Court	220	Harbour of Kingston	396
Female Training Colleges	297, 314	“ Masters' Fees	396
Fences Law, Dividing	387	Heads of Principal Nations	18
Finances, Jamaica	260	Health, Boards of	181
Financial Statistics of Church of		“ Central Board of	183
England	332	Hebrew Synagogues	335
Fire Insurance Companies	445	“ Benevolent Society	430
Fish, Protection, Birds and	503	Hemming, Sir A. W. L.	88
Fleet, H.M.	491	Historical Sketch of Jamaica	36
Fletcher's Charity, Spanish Town	428	Holidays, Public	96
“ Trust, Kingston	426	Holdings, Taxes on	125
Flower Show (See K. & St. A. Hor. Soc.)	461	“ Number of	375
Foreign Consuls	22	Home, Lepers'	178, 183
“ Money Orders	154	“ Sailors	433
“ Moneys, value of	293	Honduras, Appeals to Supreme Court	226
Foresters, Ancient Order of	452	Hope Industrial School	318
Franchise, qualification	82	Horses, &c., Number of	277
Freemasonry	449	“ Riding, Hire of	481
Free Schools	299-308	Horticultural Society	461
Free List	128	Hotel Companies in Jamaica	443
G.		Hotels (Lodging Houses)	485
Gardens, Public, and Plantations	366	Hospital, Public, Staff of	183
“ “ “ Staff	203	“ Board of Visitors	185
Gaols, Prisoners in	192	“ Royal Naval	493
Gas Works	403	“ Public General	177
General Commissioners, Kingston	402	“ Victoria Jubilee Lying-in	185
General Revenue	266	Hours of Attendance, Official	94
“ Internal Taxes	125	“ for making up Mails, Gen.	
“ Water Supply	414	P. O.	147
Geological Formation	24	House Tax	125
Good Samaritans, Order of	454	I.	
Good Templary	455	Ice-making Company, Kingston	443
Government Laboratory	214	Immigration (Coolie)	203
“ Medical Service	175	“ Department, Staff of	204
“ “ Officers of	184	Immigration Revenue	264
“ Printing Office	205	“ Statistics	204
“ Savings Bank	115		

INDEX.

v

	Page.		Page.
I.		J.	
Imperial Agricultural Department	366	Jamaica Finances	280
" Direct West India Steamship Co.	390	" Former Governors of	89
Import Duties, Drawbacks	129	" Geological Formation of	24
" Exemptions	128	" Governor of	88
" Schedule of	127	" Govt. Railway	467
Imports and Exports	278	" " Rates, Parcels	471
" Tables of	280	" " Passengers	474
Improvements, Kingston	410	" " Time Table	468
Incumbered Estates Courts	226	" College	311
Independent Order of Odd Fellows	452	" Historical Sketch of	36
Independent United Order of Mechanics	455	" Hotels Company	442
Industrial School and Orphanage,		" Independent Social Baptist Union	328
" Belmont	318	" Institute of	206
" " and Reformatories	192	" Marine Insurance Company	447
" Board of Visitors	193	" Masonic Benevolence	430
" Hope	318	" Medical Council of	465
" St. Mary's	192, 316	" Militia	494
" Staff of	194	" Mountains of	26
Inspectors of Schools	194	" Mutual Life Assurance Society	447
Institute of Jamaica	206	" Permanent Building Society	437
Insurance Companies, Fire	445	" Population of	32
" Marine	446	" Rivers of	28
" Agents of	446, 448	" Royal, Yacht Club	457
" Life	448	" Scholarships	309
" Underwriters Agents	393	" Schools Commission	298
" of Letters	143	" Society of Agriculture and Commerce	459
Internal Revenue Department	128	" Street Cars (see W. I. E. Co.)	441
" " Officers of	135	" Telephone Co.	444
Internal Postage Rates	145	" Tides on the Coast of	9
Inland Mails (Arrival and Departure of)	147	" Travelling in	466
" Money Orders	115	" Union of Teachers	462
Inventions, Letters Patent for	497	Jewish Benevolence	430
Israelites, Amalgamated Congregation of	335	" Congregations	335
Irrigation Canal	400	Jubilee Market	407
Island Chemist (see Govt. Laboratory)	214	Judges, Supreme Court	216
" Curates' Fund	425	Judicature, Supreme Court of	216
" Record Office	201	Judicial Statistics	255
" " Fees of	202	Justices of the Peace (see Magistracy)	248
J.		K.	
Jamaica Agricultural Society	383	Kerosene and other Oils. (See Petroleum)	500
" Baptist Mission	327	King of England	14
" Caverns of	31	King's Warehouse	126
" Christian Endeavour Union	462	Kingston, Benefit Building Society	436
" Church of England in	320	" Charity Organization Society	435
" Church Theological College	315	" City Council	361
" Civil Service of	90	" City Dispensary	431
" Civil Service Mutual Guarantee Association	420	" Gas Works	403
" Club	456	" General Commissioners	402
" Coastwise Service	389, 390	" Harbour	396
" Coffee Cultivation in	376	" History of	338
" Co-operative Fire Insurance Company	446	" and St. Andrew Horticultural Society	461
" Counties of	23	" Ice-making Company	443
" Currency of	290	" Improvements	410
" Dependencies of	511	" and Liguanea Water Works	404
" Description of	23	" Markets	407
" Electric Light and Power Company	443	" Night Refuge	430
" Female Training Colleges	297, 314	" Parish of	537
		" Parochial Dispensary	430
		" Population of	35

	Page.		Page.
K.		M.	
Kingston Sailors' Home	483	Manchester, Parish of	356
" and St. Andrew's Union Poor	434	Manchester Unity of Odd Fellows	452
" House	449	" and Vere Free School	306
" Slaughter House	126	Manning's Free School	308
" Streets Reconstruction Rate	337	Marine Board	393
" Topography of	392	Marine Insurance (Underwriters' Agents)	393
Kerr & Co.'s Steamers		" Insurance Company	447
L.		Markets	407
Laboratory, Government	214	" Other	408
Lady Mico's Charity	301	Marriages, Modes of Contracting	196
Land Surveyors	498	" Registration of	196
" Surveyors Fees	499	Masonic Benevolence, Jamaica	430
" Tax	125	Masonic Lodges (see Freemasonry)	449
" under Cultivation	365, 367	May Pen Cemetery	418
Landholders, Classification of	375	" Fees	418
Lands Department	111	Measures, Weights and	507
" Number of Holdings	375	Mechanics, Independent United Order of	455
Leave of Absence, Regulations as to	96	Medical Association	464
Legal, Judicial and	216	" Council	465
Legislative Council, members of	85	" Fees	176
" Office Staff	84	" Officers, District	184
Lepers' Home	178, 183	" Practitioners	185
Letter Boxes, Street and Railway	146	" Registration	197
Letters Patent for Inventions	497	" Service, Government	175
Leyland Line of Steamers	390	" Staff, Government	183
Library and Museum, Public (see Institute of Jamaica)	206	" Staff, Military	490
Licenses	12	" Ticket System	177
" Number of Trade	276	Merrick's Charity	304
" Number of Spirit	276	Meteorology	11, 510
Life Assurance Offices	448	Methodist United Free Church	333
Life Assurance Society, Jamaica Mutual	447	" West India Connexion	331
Light Dues	132	Metric System	508
Light-Houses	398	Mico Charity	301
" Officers of	399	Middle Grade School	305
Light & Power Company, the Jamaica Electric	443	Military	489
Limits of Hackney Carriages	487	" Staff and Establishment	489
Linstead Water Works	412	Militia, Jamaica	494
List of Cricket Clubs	464	Milk River Bath	415
Livery Stables	481	Mineral Bath, Bath	417
Lloyd's Agents	393	" Springs	31, 415, 417
Loans of Jamaica	260, 262	Ministers of State	15
Lodges, Masonic	449	Mission, Jamaica Baptist	337
Lodging-Houses, etc.	485	Moneague Hotels Company	442
Loyal Order of Ancient Shepherds	454	Moneys, Foreign, and their equivalent	293
Ludford's Bequest	304	Money in use (see Currency)	290
Lunatic Asylum	183	" Orders, Foreign	154
" Board of Visitors	185	" Inland	115
Lying-in Hospital	185	Moon's Phase	9
M.		Moon, Eclipses of the	10
Magazines (see Newspapers)	510	Morant Cays	517
Magistrates, List of	248	Moravian Church	334
" Resident	242	" Female Training School	314
" Courts of	281	Morris' Trust, Sarah	427
Magnetic Declination	10	Mountains, Elevations of	28
Mail Coaches	150, 477	Mountain Ranges	25
" delivery in Kingston	147	Munro and Dickenson's School	308
Mails, Tri-Weekly	151	Museum, Public and Library (see Institute of Jamaica)	206
Main Roads and Bridges	106	N.	
		Nations, Heads of Principal	18
		Naturalization of Aliens	495
		Naval Dockyard	495

INDEX.

VII

	Page.		Page.
N.		P.	
Naval Hospital	498	Pedro Cays	517
Navy, Royal	491	Penitentiary, General	190
Ships of Royal, on Station	491	Pension Fund, Disestablished Church	426
Newspapers	510	Pensioners, List of	99
Night Refuge and Parochial Dispensary	430	Penny Postage, list of places under	189
Notaries, Public	229	People's Discount Company	442
Nova Scotia Bank	293	Permanent Benefit Building Society	437
Number of Electors	84, 506	Petitions Regulations as to	95
O.		Petroleum Regulations	500
Ocean Telegraphy	444	Petty Sessions, Courts of	244
Odd Fellows, Independent Order of	452	Dates of Holding	246
Grand United Order of	453	Fees in	244
Officers of State	15	Phases, the Moon's	9
Election Returning	505	Pilotage Fees	394
Official Correspondence, Mode of	95	Pilots	395
Hours of Attendance	94	Plantations, Public Gardens and	366
Old Harbour Water Works	411	" " " Staff of	203
Omnibuses	487	Police	186
Omnibus Fares	487	Staff	190
Limits	487	Political Constitution	80
Stands	488	Polling Stations	506
Order in Council reconstituting Legisla- tive Council, Despatch from Secre- tary of State	85	Poor House, Kingston and St. Andrew	434
Orders, Inland Money	115	Law, Board of Supervision	212
Postal	154	Poor Rates, Houses on which levied	272
Ordnance Stores	490	Population of Jamaica	35
Orphanage and Industrial School, Alpha Cottage	192, 316	" of Parishes	35, 508
and Industrial School,		Port Royal, Parish of	341
Belmont	192, 318	Portland, Parish of	345
St. Clavers, Spanish Town	317	Ports of Clearance	124
Oversea Mails	139	Possessions, Colonial	19
P.		Post Cards	140, 145
Parcels (see Parcel Post Regulations)	156	Post Office	139
Parcel Post, Foreign Rates	160	Post Office, Arrival and Departure of Foreign Mails	139
General Conditions	168	Arrival and Departure of Inland Mails	147
Parishes	337	Post Offices, District	174
Churchwardens of	364	Post Office, House Delivery, Limits of	147
Clarendon	35	Inland Postal Orders	154
Hanover	352	Letter Boxes	146
Kingston	338	Money Orders, Foreign	154
Manchester	356	Official hours	174
Portland	345	Parcel Post Regulations	158
Port Royal	341	Parcel Post, Table of Postage Staff of	160 175
St. Andrew	343	Post Towns, Distances of, from King- ston	151
St. Ann	348	Postage, Rates of Internal	145
St. Catherine	359	Postal Non-Union	142
St. Elizabeth	354	Orders	154
St. James	352	Telegraphs	173
St. Mary	347	Union Rates	140
St. Thomas	344	Pounds	385
Trelawny	350	Precedence, Table of	105
Westmoreland	353	Presbyterian Church (see Church of Scotland)	326, 329
Parochial Boards	361	Press, Jamaica (see Newspapers)	510
Officers of	361 <i>et seq.</i>	Printing Office, Government	205
Dispensary	430	Prisons & Reformatories	190
General Rate	125	Staff of	193
Road Tax, Return of	276	Prisoners, Terms of Sentences of	191
Passports	495	Prisoners in General Penitentiary, Re- turn of	192
Patents for Inventions	497	Daily Average of, in Prison	192
List of Jamaica	497	Privy Council	88
Peace, Commission of the (see Magis- tracy)	248	Appeal to	225
Peak, The Blue Mountain	504	Senior Member of	88

	Page.		Page.
P.		R.	
Probate and Administration Fees	224	Registration Fees	196, 196
" " " Returns	257	" of Marriages	196
Produce Buyers Licenses	126	" of Medical Practitioners	197
Produce and Manufacture, Island	278	" of Titles	204
Property Tax	125	" of Trade Marks	198
Collected in 1900-1901	271	Regulations as to Leave of Absence	96
Protection Birds and Fish	503	" Parcel Post	156
Public Buildings, Maintenance of	110	Resident Magistrates' Courts	231
Debt	260, 262	" " Fees	231
Gardens and Plantations	366	" " Holding of	233
" " Staff of	203	" " Staff of	243
General Hospitals	177	Return of Cattle, &c., on Estates and	
Holidays	96	Pens	277
Offices, Hours of Attendance at	94	Returning Officers	505
Officers, Security of	423	Revenue, Appropriated	266
Officers, Travelling Allowance		Comparative Table of	266
to	96	Customs and Excise	123
Treasury	114	and Expenditure	260
Works Department	106	Officers	135
" Staff	111	Riding Horses, Hire of	481
Q.		Rio Cobre Hotel	442
Qualification of Voters	82	Irrigation Canal	400
Quarantine	178	Rivers of Jamaica	28
Board	181	Road Tax, Parochial	125, 276
Fees at Lazaretto	179	Roads and Bridges	106
of Cattle	387	Roman Catholic Church	326
Visiting Officers	181	" College and	
Queen Consort	14	" Schools	315, 317
Quit Kent	125	" Convents	316
R.		Royal Artillery	489
Railway, The Jamaica Govt.	467	Engineers	489
Fares	474	Family of Great Britain	14
Parcel Rate	471	Jamaica Yacht Club	457
Time Table	468	Jamaica Society of Agriculture, &c.	459
Rainfall	12, 510	Mail S. P. Co.	388
Rates of Exchange	291	Naval Hospital	493
Fire Insurance Companies	446	Naval Yard	493
Postage	139, 142	Navy	491
Parcel Post	160	Rulers of Countries	18
Telegraph, (Ocean)	444, et seq.	Rum Duties	125
Warehouse	126	Rural Police (see Police)	186
Water	406	Rusea's Free School	504
Wharfage	132	S.	
(see Taxes)	125	Sailing and Steam Vessels, Table of	288
Reading Agricultural College	317	Sailors' Home, Kingston	433
Receivers of Wreck	397	Shortwood Training College	297
Reconstruction of Kingston Streets Rate	125	St. Andrew Club	456
Record Office, Island	201	St. Andrew, Parish of	343
Fees of	202	St. Ann, Parish of	348
Staff of	202	Benefit Building Society	438
Rectors' Fund	424	Catherine Benefit Building Society	441
Reformatories and Prisons	190	" Parish of	359
Staff of	193	Hotels Company	443
Refuge and Parochial Dispensary, Night	430	Claver's Orphanage, Spanish Town	317
Registrar General and Staff	201	Elizabeth, Parish of	354
Registrar, The Bishop's	323	" Benefit Building Society	440
of Titles and Staff	204	George's College	315
Register Offices of Births and Deaths	199	" Dorcas Society	429
Registrars of Marriages	200	James Benefit Building Society	439
Registration Department	195	" Parish of	352
of Births	195	Mary, Industrial School	192, 316
of Deaths	195	" Parish of	347
		Michael's Dorcas Society	429
		Thomas, Parish of	344
		" the Apostle, Bath of	417

INDEX

IX

	Page.		Page.
S.		S.	
Salisbury's Cabinet, Lord	15	Statistics, Clerical, Church of England	323
salvage (see Receivers of, Wreck)	397	" Immigration	204
a maritans, Order of Good	454	" Judicial	255
sarah Morris' Trust	427	" Vital	32
savings Bank	115	Steam Communication	388
" " Branches	117	Steam Communication, Cuban Steam-	
" " Officers	118	ship Line	393
" " Transactions of	116	" " Direct Line	390
Schedule of Taxes	125	" " Elders & Fyffe aLine	390
Scholarships, Jamaica	294 et seq.	" " Halifax and West In-	
Schools (see Education)	299	dian Steamship Co.	392
" Commission	299	" " Hamburg-America	
" Department of Public (see Edu-	294	Line	391
cation)	192	" " Jamaica Coastwise	390-390
" Industrial and Reformatory	194	" " Kerr & Co.'s Line	392
" " " Staff	194	" " Leyland Line (W. I.	
" Inspectors of	194	& P. Branch)	390
Scotland, Church of	326	" " Royal Mail	388
Secretariat, Colonial	105	" " United Fruit Company	392
Secretary of State for the Colonies	17	Staff, Military	489
Security of Public Officers	422	Stands for Hackney Carriages	488
Self-Help Society, Women's	432	Steamers and Sailing Vessels Entered	
Service, Admission to Civil	90	and Cleared	288
Sessions, Courts of Petty	244	St. George's College	315
" " Fees	244	St. Thomas Mutual Benefit Building	
Shepherds, Ancient Order of	454	Society	43
Shipping, Admeasurers of	126	Stock, Trespass of	385
Shipping, British and Foreign	288	Storage of Goods, Rates of	126
Ships, Tonnage, &c., of	288	Street Cars (see W. I. E. Co.)	441
" of War on Station	491	Street and Railway Letter Boxes	146
Shortwood Training College	297	Sugar Estates in Cultivation	370
Slaughter House	409	Sun, Eclipses of the	10
Society, Agriculture and Commerce	459	Sunrise and Sunset	9
" Hebrew Benevolent	430	Supervision, Board of	212
" Horticultural	461	Supreme Court of Judicature	216
" Jamaica Agricultural	388	" Appeals from	225
" Jamaica Mutual Life Assur-		" Honduras Appeals	226
ance	447	" Fees of	220
" Kingston Benefit Building	436	" Judges of	216
" Kingston Charity Organisa-		" Staff of	216
tion	435	Surveyors of Land	498
" Permanent " "	437	" Fees of	499
" St. Ann Benefit " "	438	Surveyor General and Staff	113
" " Catherine Benefit Building	441	Synod, Church of England	332
" " Elizabeth Benefit Building	440	Synagogues, Jewish	355
" " George's Dorcas	429		
" " James Benefit Building	439		
" " Michael's Dorcas	429		
" " Trelawny Benefit Building	439		
" " Victoria Mutual " "	437		
" " Westmoreland Building	438		
" " Women's Self-Help	432		
Solicitor, Crown	216		
" General	216		
Solicitors	218		
" Fees	221 et seq.		
Spanish Town Water Works	411		
Spas in Jamaica	31, 415, 417		
Specie, Shipments of	291		
Spirit Licenses, No. of, issued in 1901-02	276		
" Duty on	125		
Springs, Mineral	31, 415, 417		
Squadron, The N. American and W. I.	491		
Stamp Department	118		
Stamp Department, Staff of	123		
" Duties	120		
Stations, List of Police	189		
		T.	
		Table of Foreign Moneys	293
		" Number of days from one day	
		in any month to same day	
		in another	509
		Table of Precedence	105
		Taverns, List of Lodging Houses and	485
		Taxes, Agricultural Produce Buyers	126
		" Parochial Road	125, 276
		" Collectors of	123, 136
		" Dog	125
		" Education	126
		" Fire-Arms	125
		" General Internal	125
		" Gunpowder	125
		" Holdings	125
		" Hotel License	126
		" Land	125, 365
		" Metal Licenses	125

	Page.		Page.
T.		V.	
Taxes, Peddlers' Licenses	125	Vere and Manchester Free Schools	306
" Property	125	Vessels, Sailing and Steam, Entered and	
" Road	125, 276	Cleared from 1897-98 to 1901-1902	288
" Rum Duties	125	Victoria Mutual Building Society	437
" Schedule of	125	" Jubilee Lying-in Hospital	185
" Spirit License	126	Victoria Market	407
" Still	26	Vital Statistics	32
" Streets	125	Visitors, Board of, Public Hospital	185
" Tavern	126	" Lunatic Asylum	185
" Trade	126	" Reformatories	198
Taxpayers, Number of	273 et seq.	Visiting Officers (Quarantine)	181
Teachers, (see Education, Elementary)	294	Voters, Number of	84, 506
" Jamaica Union of	462	" Qualification of	82
Telephone Company	444		
Telegraph, Direct West India Cable Co.	445	W.	
" Inland Postal	173	Warehouse, King's	126
" Ocean	444	" Rates	126
" West India and Panama	444	Water Police, (See Police)	186
Templary, Good	455	" Rates, Kingston	406
Temperature	11	" Supply, General	414
The Metric System	508	" Works, Falmouth	413
Thermal Springs	81, 415, 417	" " Kingston and Liguanea	404
Theological College, Jamaica Church	315	" " Linstead	412
Tides on the Coasts of Jamaica	9	" " Old Harbour	411
Time, Equation of	9	" " Spanish Town	411
Titchfield Free School	302	Weights and Measures	507
Titles, Registration of	204	Wesleyan Ministers, (See West Indian	
Tonnage, Table of	288	Methodists)	331
Topography of Kingston	337	Westmoreland Building Society	438
Towns, Population of Chief	35	" Parish of	353
Trade Licenses, Number of	276	West India Cable Co., Direct	445
" Marks, Registration of	198	West Indian Club, Limited	458
Training College, Shortwood Govern-		West India Committee	459
ment	297	" Electric Co.	441
" School, Moravian	314	" " and Pacific Steamers (Ley-	390
Tramway, (see West India Electric		land Line)	
Company)	441	" Indian Methodist Connexion in	
Travelling in Jamaica	466	Jamaica	331
" Allowances to Public Officers	6	" India Depôt. (See Military)	489
Treasury	114	" " and Panama Telegraph Co.	444
" Parochial	115	Wharfage Law (15 of '95)	132
" Staff of	118	Wharfage, Legal Rates of	132
Trelawny, Parish of	350	Widows & Orphans' Fund, Civil Service	423
" Building Society	439	" " " Dis. Church	426
Trespass of Cattle	385	" " " Island Curates	426
Tri-Weekly Mails	161	" " " Rectors	424
Troops in Jamaica	489	Witnesses, Allowances to	225
Trustee in Bankruptcy	217, 229	Wolmer's Free School	299
Turks and Caicos Islands	511	Women's Self-Help Society	432
U.		Wood's Bequest	427
Underwriters' Agents	393	Works, Public	106
Union, Congregational	331	Wreck, Receivers of	397
" Poor House, Kingston and St.			
Andrew	434	Y.	
" Jamaica Teachers	462	Yacht Club	457
United Methodist Free Church	332	Young Men's Christian Association	455
Universal Postal Union	140		
University of Cambridge, Local Ex. m.	309		
United Fruit Company Line	392		
Urgent, H.M.S. (see Guard Ship at Port			
Royal)	493		

1

2

3

4

5

6

7

8

9

10

11

12



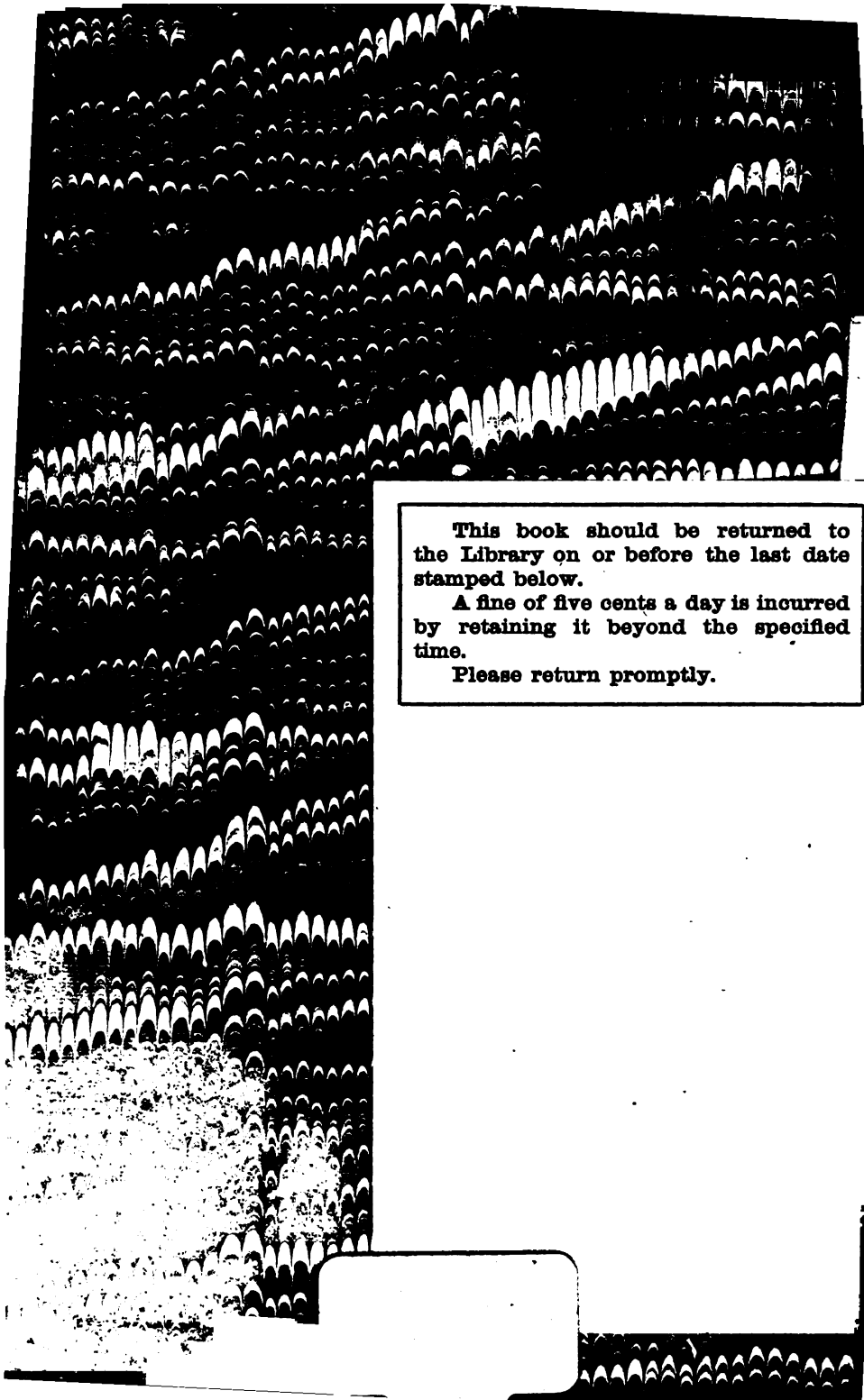

**This book should be returned to
the Library on or before the last date
stamped below.**

**A fine of five cents a day is incurred
by retaining it beyond the specified
time.**

Please return promptly.