



This is a digital copy of a book that was preserved for generations on library shelves before it was carefully scanned by Google as part of a project to make the world's books discoverable online.

It has survived long enough for the copyright to expire and the book to enter the public domain. A public domain book is one that was never subject to copyright or whose legal copyright term has expired. Whether a book is in the public domain may vary country to country. Public domain books are our gateways to the past, representing a wealth of history, culture and knowledge that's often difficult to discover.

Marks, notations and other marginalia present in the original volume will appear in this file - a reminder of this book's long journey from the publisher to a library and finally to you.

### Usage guidelines

Google is proud to partner with libraries to digitize public domain materials and make them widely accessible. Public domain books belong to the public and we are merely their custodians. Nevertheless, this work is expensive, so in order to keep providing this resource, we have taken steps to prevent abuse by commercial parties, including placing technical restrictions on automated querying.

We also ask that you:

- + *Make non-commercial use of the files* We designed Google Book Search for use by individuals, and we request that you use these files for personal, non-commercial purposes.
- + *Refrain from automated querying* Do not send automated queries of any sort to Google's system: If you are conducting research on machine translation, optical character recognition or other areas where access to a large amount of text is helpful, please contact us. We encourage the use of public domain materials for these purposes and may be able to help.
- + *Maintain attribution* The Google "watermark" you see on each file is essential for informing people about this project and helping them find additional materials through Google Book Search. Please do not remove it.
- + *Keep it legal* Whatever your use, remember that you are responsible for ensuring that what you are doing is legal. Do not assume that just because we believe a book is in the public domain for users in the United States, that the work is also in the public domain for users in other countries. Whether a book is still in copyright varies from country to country, and we can't offer guidance on whether any specific use of any specific book is allowed. Please do not assume that a book's appearance in Google Book Search means it can be used in any manner anywhere in the world. Copyright infringement liability can be quite severe.

### About Google Book Search

Google's mission is to organize the world's information and to make it universally accessible and useful. Google Book Search helps readers discover the world's books while helping authors and publishers reach new audiences. You can search through the full text of this book on the web at <http://books.google.com/>

SA2410.3



**Harvard College Library**

**FROM**

*Prof. C. R. Lanman.*









THE  
**HANDBOOK OF JAMAICA**

FOR

1 9 0 2,

COMPRISING

*Historical, Statistical and General Information*  
CONCERNING THE ISLAND.

---

TWENTY-SECOND YEAR OF PUBLICATION.

---

COMPILED FROM OFFICIAL AND OTHER RELIABLE RECORDS,\*

BY

T. L. ROXBURGH

AND

JOS. C. FORD

(OF THE JAMAICA CIVIL SERVICE).

---

\* This Handbook, though in part compiled from official records, is not an official publication.

---

LONDON

EDWARD STANFORD, 26 AND 27 COOKSPOUR STREET. S. W.

JAMAICA

GOVERNMENT PRINTING OFFICE, 79 DUKES STREET KINGSTON.

1902.

~~3383.56~~

SA 2410.3

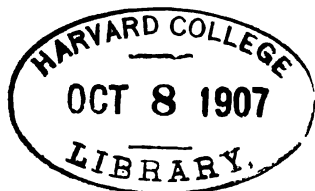

PRINTED AND PUBLISHED  
IN  
J A M A I C A  
BY THE  
GOVERNMENT PRINTING OFFICE,  
79 DUKE STREET, KINGSTON.

To Mr. Charles Rockwell  
Larman.

from L. O. Ford  
Preface to the Edition of 1902. *May. 1903*

[Feb. 2, 1903.]

THE Editors in issuing the Handbook of Jamaica for 1902 gratefully acknowledge the valuable assistance rendered by the Officials of Societies and Institutions in the Island, and by Officers of the Civil Service in the collection and correction of the varied information now brought up to date in this work.

Owing to the continual tendency of the Book to increase in volume, we have, in the present edition, considerably shortened many of the articles, by omitting much that is merely historical, referring the reader to previous issues for this information.

Every effort has been made to eliminate errors and to supply omissions, but the Editors will gladly receive corrections of any errors that may be detected by readers and will welcome suggestions for increasing the usefulness and accuracy of the volume.

T. L. ROXBURGH.

JOS. C. FORD.

Kingston, 15th Feby., 1902.

SA2410.3



**Harvard College Library**

**FROM**

*Prof. C. R. Lanman.*

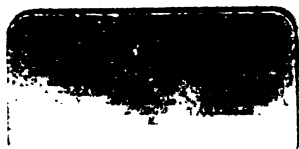

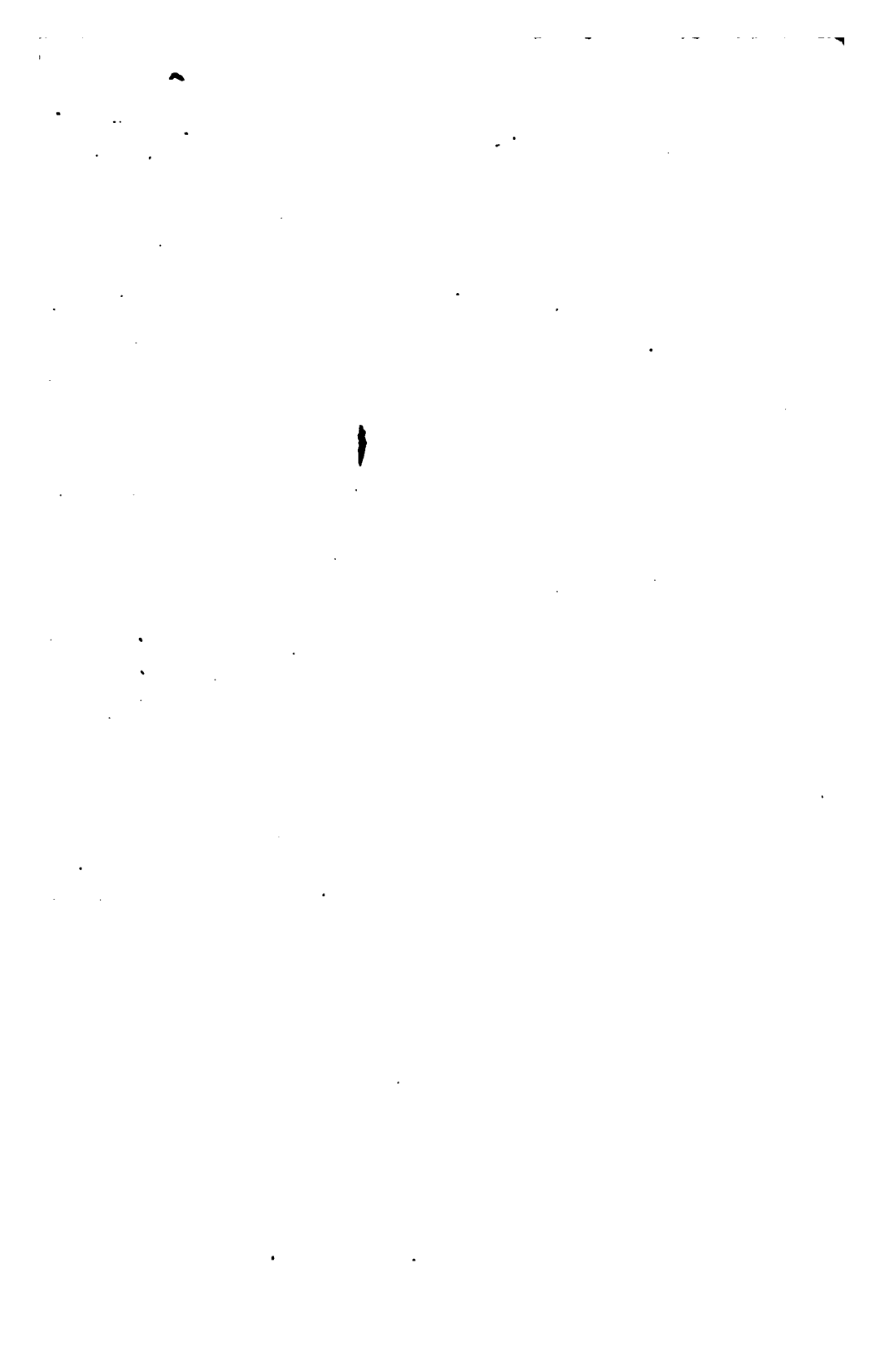

	Page.		Page.
<b>PART VIII., <i>contd.</i></b>		<b>PART XI., <i>contd.</i></b>	
Lady Mico's Charity . . .	299	Cattle Trespass Act . . .	382
Titchfield Trust School . . .	300	Pound Law . . .	382
Munro and Dickenson's Free School . . .	301	Dividing Fences Law . . .	384
Merrick's Charity . . .	302	Cattle Quarantine . . .	384
Rusea's Free School . . .	303		
Beckford and Smith's School . . .	303	<b>PART XII.</b>	
Vere and Manchester Free Schools . . .	304	<b>MARITIME—</b>	
Ludford's Bequest . . .	306	Steam Communication . . .	385
Manning's Free School . . .	306	Royal Mail Steam Packet Company . . .	385
Jamaica Scholarships . . .	307	Jamaica Coastwise Service . . .	386
Jamaica High School . . .	309	Imperial Direct West India Steam-ship Co. . .	387
University College . . .	312	Leyland Line of steamers (West India and Pacific Branch) . . .	387
Moravian Female Training School . . .	312	Hamburg-American Line . . .	388
Calabar Institution or Jamaica Baptist College . . .	313	United Fruit Company . . .	389
Jamaica Church Theological College . . .	313	Kerr & Co.'s Steamers . . .	389
St. George's College . . .	314	Halifax and West India Steam-ship Co. . .	389
Convent of Im. Con. (Franciscan) . . .	314	Cuban Steamship Co., Limited . . .	390
Convent of Mercy, St. Mary's . . .	315	Underwriters Agents in Jamaica . . .	390
Kingston Collegiate School . . .	315	Marine Board . . .	390
Church of England Grammar School . . .	316	Harbours and Harbour Masters . . .	393
St. Claver's Orphanage, Spanish Town . . .	316	Receivers of Wreck . . .	394
Belmont Orphanage and Industrial School . . .	317	Light Houses . . .	395
Hope Industrial School . . .	317		
Montego Bay Secondary School . . .	317	<b>PART XIII.</b>	
Church of England Deaconess Home . . .	318	<b>ADMINISTRATIVE BODIES, &amp;C.—</b>	
		Rio Cobre Irrigation Canal . . .	397
<b>PART IX.</b>		Kingston General Commissioners . . .	399
<b>ECCLIASTICAL AND RELIGIOUS—</b>		Kingston Gas Works . . .	400
Church of England in Jamaica . . .	319	Kingston and Liguanea Water Works . . .	401
Church of Scotland . . .	325	Markets . . .	404
Roman Catholic Church . . .	325	Kingston Slaughter House . . .	406
Baptist Mission . . .	326	Kingston Improvements . . .	407
Presbyterian Church . . .	328	Spanish Town Water Works . . .	408
Congregational Union . . .	330	Old Harbour Water Works . . .	408
West Indian Methodist Connexion in Jamaica . . .	330	Linstead Water Works . . .	409
United Methodist Free Churches . . .	331	Falmouth Water Works . . .	410
Christian Church . . .	333	General Water Supply . . .	411
Moravian Church . . .	333	Milk River Bath . . .	412
Jamaica Independent Social Baptist Union . . .	334	Bath of St. Thomas-the-Apostle . . .	414
Jewish Congregations . . .	335	May Pen Cemetery . . .	415
		Civil Service Guarantee Association . . .	417
<b>PART X.</b>		Security of Public Officers . . .	419
<b>PAROCHIAL INFORMATION—</b>			
The Parishes . . .	336	<b>PART XIV.</b>	
Parochial Boards . . .	360	<b>BENEVOLENT AND TRUST FUNDS AND INSTITUTIONS—</b>	
Acreage of Cultivated Lands . . .	364	Civil Service Widows and Orphans' Fund . . .	420
Acreage in Wood and Ruinate . . .	364	Rectors' Fund . . .	421
		Island Curates' Fund . . .	422
<b>PART XI.</b>		Widows and Orphans of the Dis-established Church . . .	422
<b>AGRICULTURAL AND PASTORAL—</b>		Pension Fund of Disestablished Church . . .	423
Imperial Agricultural Department . . .	365	Fletcher's Trust, Kingston . . .	423
Public Gardens and Plantations . . .	365	Sarah Morris' Trust, Kingston . . .	424
Cultivation . . .	366	D'Espinose's Bequest, Kingston . . .	424
Classification of Landholders . . .	369	Wood's Bequest, Kingston . . .	425
Sugar Estates in Cultivation . . .	370	Gregory's Charity, Spanish Town . . .	425
Coffee Cultivation in Jamaica . . .	375	Fletcher's Charity, Spanish Town . . .	425
Banana and Cocoa Cultivation . . .	376	Gray's Charity, St. Mary . . .	425
Jamaica Agricultural Society . . .	380	Guthrie-Davidson's Bequest, St. James . . .	426



	Page.		Page.
<b>PART XIV., contd.</b>		<b>PART XVI., contd.</b>	
Dorcas Society, St. Michael's Church, Kingston . . .	426	Loyal Order of Ancient Shepherds . . .	452
Dorcas Society, St. George's Church, Kingston . . .	427	Good Templary . . .	453
Hebrew Benevolent Society, Kingston . . .	427	Young Men's Christian Association . . .	454
Night Refuge and Parochial Dispensary, Kingston . . .	427	Jamaica Club . . .	454
Jamaica Masonic Benevolence . . .	428	St. Andrew Club . . .	455
City Dispensary, Kingston . . .	429	Royal Jamaica Yacht Club . . .	456
Women's Self-Help Society . . .	430	West Indian Club . . .	457
Kingston Sailors' Home . . .	430	West India Committee . . .	458
Kingston and St. Andrew Union . . .	431	Jamaica Society of Agriculture and Commerce . . .	458
Poor House . . .	431	Kingston and St. Andrew Horticultural Society . . .	460
Discharged Prisoners Aid Society . . .	432	Jamaica Union of Teachers . . .	461
<b>PART XV.</b>		Jamaica Christian Endeavour Union . . .	461
<b>PUBLIC COMPANIES—</b>		Cricketer in Jamaica . . .	461
Kingston Benefit Building Society . . .	433	Medical Association . . .	463
Permanent Building Society . . .	434	Medical Council of Jamaica . . .	463
Victoria Mutual Building Society . . .	434	<b>PART XVII.</b>	
St. Thomas Mutual Benefit Building Society . . .	435	<b>MEANS OF COMMUNICATION—</b>	
St. Ann Benefit Building Society . . .	435	Travelling in Jamaica . . .	465
Westmoreland Building Society . . .	435	Railway . . .	466
Trelawny Benefit Building Society . . .	436	Mail Coaches . . .	476
St. James Benefit Building Society . . .	436	Livery Stables . . .	480
St. Elizabeth Benefit Building Society . . .	437	Lodging-Houses, Taverns, &c. . .	484
St. Catherine Building Society . . .	438	Train Cars (see West India Electric Company) . . .	458, 486
West India Electric Company . . .	438	Omnibuses or Cabs . . .	486
People's Discount Company . . .	439	<b>PART XVIII.</b>	
Hotels Company in Jamaica . . .	439	<b>MILITARY AND NAVAL—</b>	
St. Catherine Hotels Company . . .	439	Military on the Station . . .	488
Moneague Hotels Company . . .	440	Navy on the Station . . .	490
Kingston Ice-Making Company . . .	440	Militia . . .	493
Jamaica Electric Light and Power Company . . .	441	<b>PART XIX.</b>	
The Jamaica Telephone Company . . .	441	<b>MISCELLANEOUS INFORMATION—</b>	
Cable Communication . . .	441	Naturalization of Aliens . . .	494
West India and Panama Telegraph Company . . .	442	Passports . . .	494
The Direct West India Cable Company . . .	443	Letters Patent for Inventions . . .	496
Fire Insurance Companies . . .	443	Land Surveyors . . .	497
Jamaica Co-operative Company . . .	444	Petroleum . . .	499
Jamaica Marine Insurance Company . . .	444	Calcium Carbide . . .	500
Jamaica Mutual Life Assurance Society . . .	445	Gunpowder and Explosives . . .	501
Life Assurance Offices . . .	446	Birds and Fish Protection . . .	501
<b>PART XVI.</b>		Blue Mountain Peak . . .	503
<b>CLUBS, SOCIETIES, &amp;c.—</b>		Election Information . . .	508
Freemasonry . . .	447	Weights and Measures . . .	506
Ancient Order of Forresters . . .	450	The Metric System . . .	507
Manchester Unity Order of Oddfellows . . .	450	Table of number of days from any day in one month to same day in any other month . . .	508
Grand United Order of Oddfellows . . .	451	Cattle Slaughtered . . .	508
Good Samaritans and Daughters of Samaria . . .	452	Newspapers . . .	509
		<b>APPENDIX.</b>	
		<b>DEPENDENCIES OF JAMAICA—</b>	
		Turks and Caicos Islands . . .	510
		Cayman Islands . . .	513
		Morant and Pedro Cays . . .	516
		Events of 1901 . . .	518
		Addenda . . .	523



# HANDBOOK OF JAMAICA

FOR 1902.

---

RESPECTFULLY DEDICATED

TO

**His Excellency Sir Augustus William Lawson Hemming,  
G. C. M. G.,**

**CAPTAIN-GENERAL AND GOVERNOR-IN-CHIEF**

**OF JAMAICA AND ITS DEPENDENCIES,**

**BY HIS OBEDIENT SERVANTS,**

**THE COMPILERS.**

**SOLD BY**

**Mr. Edward Stanford, Charing Cross, London, S.W.**

**Messrs. Gillespie Brothers & Co., 4 Stone St., New York.**

**Mr. Arthur Hylton, 128 Harbour Street, Kingston.**

**Messrs. Aston W. Gardner & Co., 127 Harbour Street, Kingston.**

**Mr. Justin McCarthy, 8 King Street, Kingston.**

**Messrs. DeCordova & Co., 51 Port Royal Street, Kingston.**

**Mr. Mortimer C. DeSouza, 7 Church Street, Kingston.**

**Messrs. L. D. Baker & Co., Port Antonio.**

**Messrs. Kerr & Co., Montego Bay.**

**AND AT**

**The Government Printing Office, 79 Duke Street, Kingston, Jamaica.**

---

**Published Price 6s. ; Cloth, gilt, 7s. 6d.**

# THE HANDBOOK OF JAMAICA.

## PART I.

### CALENDAR, ASTRONOMICAL AND METEOROLOGICAL NOTES.

#### CALENDAR FOR 1902.

Day of		Notes.	Mean Time of		Equation of Time.
M.	W.		Sunrise.	Sunset.	
			hr. min.	hr. min.	min.
1	W.	Public General Holiday. Moon's Last Quarter.	6 34	5 34	ADD
2	Th.		6 34	5 34	4
3	F.		6 35	5 35	5
4	S.		6 35	5 36	5
5	Su.	2ND SUNDAY AFTER CHRISTMAS. THE EPIPHANY.	6 35	5 37	6
6	M.		6 35	5 37	6
7	T.		6 35	5 38	6
8	W.		6 35	5 39	7
9	Th.	New Moon.	6 35	5 39	7
10	F.		6 36	5 40	8
11	S.		6 36	5 41	8
12	Su.		6 36	5 42	9
13	M.	1ST SUNDAY AFTER EPIPHANY.	6 36	5 42	9
14	T.		6 36	5 42	9
15	W.		6 37	5 43	10
16	Th.		6 37	5 43	10
17	F.	Moon's First Quarter.	6 37	5 44	10
18	S.		6 37	5 45	11
19	Su.		6 37	5 46	11
20	M.		6 37	5 46	11
21	T.	[Accession of Kg. Edward VII. Victoria, Queen, and Empress of India, died. Full Moon.	6 37	5 47	12
22	W.		6 37	5 47	12
23	Th.		6 36	5 48	12
24	F.		6 36	5 48	12
25	S.	SEPTUAGESIMA.	6 36	5 49	13
26	Su.		6 36	5 50	13
27	M.		6 36	5 50	13
28	T.		6 36	5 51	13
29	W.		6 35	5 51	13
30	Th.		6 35	5 52	14
31	F.		6 35	5 53	14

#### FEBRUARY.

1	S.	SEXAGESIMA.	6 35	5 53	ADD
2	Su.		6 34	5 54	14
3	M.		6 35	5 54	14
4	T.		6 34	5 55	14
5	W.	New Moon.	6 34	5 55	14
6	Th.		6 33	5 55	14
7	F.		6 33	5 56	14
8	S.		6 33	5 56	14
9	Su.	QUINQUAGESIMA. <i>Shrove Sunday.</i>	6 32	5 56	14
10	M.		6 32	5 57	14
11	T.		6 32	5 57	14
12	W.		6 31	5 58	14
13	Th.	ASH WEDNESDAY. Public General Holiday.	6 31	5 59	14
14	F.		6 30	5 59	14
15	S.		6 29	5 59	14
16	Su.		6 29	6 0	14
17	M.	Moon's First Quarter.	6 29	6 0	14
18	T.		6 28	6 1	14
19	W.		6 28	6 2	14
20	Th.		6 27	6 2	14
21	F.	Full Moon.	6 26	6 3	14
22	S.		6 26	6 3	14
23	Su.		6 25	6 3	14
24	M.		6 25	6 3	13
25	T.	2ND SUNDAY IN LENT.	6 24	6 3	13
26	W.		6 23	6 4	13
27	Th.		6 23	6 5	13
28	F.		6 22	6 5	13

## MARCH.

Day of		Notes.	Mean Time of		Equation of Time.
M.	W.		Sunrise.	Sunset.	
			hr. min.	hr. min.	min.
1	S.	<i>St. David.</i>	6 20	6 5	ADD
2	Su.	3RD SUNDAY IN LENT.	6 19	6 5	12
3	M.		6 19	6 5	12
4	T.		6 18	6 6	12
5	W.		6 17	6 6	12
6	Th.	4TH SUNDAY IN LENT.	6 16	6 6	11
7	F.		6 16	6 6	11
8	S.		6 16	6 6	11
9	Su.		6 15	6 7	11
10	M.	5TH SUNDAY IN LENT.	6 13	6 7	10
11	T.		6 13	6 7	10
12	W.		6 12	6 8	10
13	Th.		6 11	6 8	10
14	F.	6TH SUNDAY IN LENT.	6 10	6 8	9
15	S.		6 10	6 8	9
16	Su.		6 9	6 9	9
17	M.		6 8	6 9	9
18	T.	7TH SUNDAY IN LENT.	6 7	6 9	8
19	W.		6 6	6 10	8
20	Th.		6 6	6 10	8
21	F.		6 5	6 10	7
22	S.	PALM SUNDAY.	6 4	6 10	7
23	Su.		6 3	6 10	7
24	M.		6 2	6 10	6
25	T.		6 1	6 11	6
26	W.	GOOD FRIDAY.	6 0	6 11	6
27	Th.		5 59	6 11	5
28	F.		5 59	6 11	5
29	S.		5 58	6 12	5
30	Su.	EASTER DAY.	5 57	6 12	4
31	M.				

## APRIL.

1	T.	Moon's Last Quarter.	5 56	6 12	ADD
2	W.		5 55	6 12	4
3	Th.		5 54	6 12	3
4	F.		5 53	6 13	3
5	S.	1ST SUNDAY AFTER EASTER.	5 53	6 13	3
6	Su.		5 52	6 13	2
7	M.		5 51	6 13	2
8	T.		5 51	6 13	2
9	W.	New Moon.	5 50	6 14	2
10	Th.		5 49	6 14	1
11	F.		5 48	6 14	1
12	S.		5 47	6 15	1
13	Su.	2ND SUNDAY AFTER EASTER.	5 47	6 15	1
14	M.		5 46	6 15	0
15	T.		5 45	6 15	SUBTR.
16	W.		5 45	6 15	0
17	Th.	3RD SUNDAY AFTER EASTER.	5 44	6 15	1
18	F.		5 43	6 15	1
19	S.		5 43	6 15	1
20	Su.		5 42	6 16	1
21	M.	Full Moon.	5 41	6 17	1
22	T.		5 40	6 17	2
23	W.		5 39	6 17	2
24	Th.		5 39	6 17	2
25	F.	4TH SUNDAY AFTER EASTER.	5 39	6 17	2
26	S.		5 38	6 18	2
27	Su.		5 37	6 18	2
28	M.		5 36	6 18	3
29	T.	Moon's Last Quarter.	5 35	6 19	3
30	W.		5 35	6 19	3

## MAY.

Day of		Notes.	Mean Time of		Equator of Time.
M.	W.		Sunrise.	Sunset.	
			hr. min.	hr. min.	min.
1	Th.		5 35	6 19	SUBTR.
2	F.		5 35	6 19	
3	S.	Jamaica discovered by Columbus, 1494.	5 34	6 20	
4	Su.	ROGATION SUNDAY.	5 34	6 20	3
5	M.		5 33	6 20	3
6	T.		5 32	6 20	4
7	W.	New Moon.	5 31	6 21	4
8	Th.	ASCENSION DAY.	5 31	6 21	4
9	F.		5 31	6 21	4
10	S.		5 30	6 22	4
11	Su.	SUNDAY AFTER ASCENSION. Jamaica ceded to [the English, 1655.	5 30	6 22	4
12	M.		5 30	6 22	4
13	T.		5 30	6 22	4
14	W.	Moon's First Quarter.	5 29	6 23	4
15	Th.		5 28	6 24	4
16	F.		5 28	6 24	4
17	S.		5 28	6 24	4
18	Su.	WHIT SUNDAY.	5 27	6 25	4
19	M.	Public General Holiday.	5 27	6 25	4
20	T.		5 27	6 25	4
21	W.		5 27	6 25	4
22	Th.	Full Moon.	5 26	6 26	4
23	F.		5 26	6 26	4
24	S.	Queen Victoria born, 1819.	5 26	6 27	3
25	Su.	TRINITY SUNDAY.	5 26	6 28	3
26	M.		5 26	6 28	3
27	T.		5 26	6 28	3
28	W.		5 26	6 28	3
29	Th.		5 25	6 29	3
30	F.	Moon's Last Quarter.	5 25	6 29	3
31	S.		5 25	6 29	3

## JUNE.

1	Su.	1ST SUNDAY AFTER TRINITY.	5 26	6 30	SUBTR.
2	M.		5 26	6 30	
3	T.	Duke of York born, 1865.	5 25	6 31	
4	W.		5 25	6 31	2
5	Th.		5 25	6 31	2
6	F.	New Moon.	5 25	6 31	2
7	S.	Earthquake. 1692.	5 25	6 32	2
8	Su.	2ND SUNDAY AFTER TRINITY.	5 25	6 33	1
9	M.		5 25	6 33	1
10	T.		5 25	6 33	1
11	W.		5 25	6 33	1
12	Th.	Moon's First Quarter.	5 26	6 34	0
13	F.		5 26	6 34	0
14	S.		5 26	6 34	ADD
15	Su.	3RD SUNDAY AFTER TRINITY.	5 26	6 34	
16	M.		5 26	6 35	
17	T.		5 26	6 36	1
18	W.		5 26	6 36	1
19	Th.		5 26	6 36	1
20	F.	Full Moon.	5 26	6 36	1
21	S.		5 26	6 36	1
22	Su.	4TH SUNDAY AFTER TRINITY.	5 27	6 37	2
23	M.		5 27	6 37	2
24	Tu.	Quarter Day.	5 27	6 37	2
25	W.		5 27	6 37	2
26	Th.		5 28	6 37	2
27	F.		5 28	6 37	3
28	S.	Moon's Last Quarter.	5 28	6 37	3
29	Su.	5TH SUNDAY AFTER TRINITY.	5 29	6 37	3
30	M.		5 29	6 37	3

## JULY.

Day of		Notes.	Mean Time of		Equation of Time.
M.	W.		Sunrise.	Sunset.	
			hr. min.	hr. min.	min.
1	T.		5 30	6 35	ADD
2	W.		5 30	6 38	4
3	Th.		5 30	6 38	4
4	F.		5 30	6 38	4
5	S.	New Moon.	5 30	6 38	4
6	Su.	6TH SUNDAY AFTER TRINITY.	5 31	6 38	4
7	M.		5 32	6 38	5
8	T.		5 32	6 38	5
9	W.		5 32	6 38	5
10	Th.		5 33	6 37	5
11	F.		5 33	6 37	5
12	S.	Moon's First Quarter.	5 33	6 37	5
13	Su.	7TH SUNDAY AFTER TRINITY.	5 33	6 37	5
14	M.		5 34	6 37	6
15	T.		5 34	6 37	6
16	W.		5 35	6 37	6
17	Th.		5 35	6 37	6
18	F.		5 35	6 37	6
19	S.		5 35	6 37	6
20	Su.	8TH SUNDAY AFTER TRINITY.	5 36	6 36	6
21	M.	Full Moon.	5 36	6 36	6
22	T.		5 36	6 36	6
23	W.		5 37	6 35	6
24	Th.		5 37	6 35	6
25	F.		5 37	6 35	6
26	S.		5 38	6 34	6
27	Su.	9TH SUNDAY AFTER TRINITY.	5 38	6 34	6
28	M.	Moon's Last Quarter.	5 38	6 34	6
29	T.		5 39	6 33	6
30	W.		5 39	6 33	6
31	Th.		5 40	6 32	6

## AUGUST.

			hr. min.	hr. min.	min.
1	F.	Public General Holiday. Abolition of Slavery	5 40	6 32	ADD
2	S.	[in Jamaica, 1834.]	5 40	6 32	6
3	Su.	10TH SUNDAY AFTER TRINITY. New Moon.	5 41	6 31	6
4	M.		5 41	6 31	6
5	T.		5 41	6 31	6
6	W.		5 42	6 30	6
7	Th.		5 42	6 29	6
8	F.		5 42	6 28	5
9	S.		5 42	6 28	5
10	Su.	11TH SUNDAY AFTER TRINITY. Moon's First	5 42	6 28	5
11	M.	[Quarter.]	5 43	6 27	5
12	T.		5 43	6 27	5
13	W.		5 43	6 26	5
14	Th.		5 43	6 25	5
15	F.		5 43	6 25	4
16	S.		5 44	6 24	4
17	Su.	12TH SUNDAY AFTER TRINITY.	5 44	6 24	4
18	M.	Cyclone, 1880.	5 45	6 23	4
19	Tu.	Full Moon.	5 45	6 22	3
20	W.	Cyclone, 1886.	5 45	6 22	3
21	Th.		5 45	6 21	3
22	F.		5 46	6 20	3
23	S.		5 46	6 19	3
24	Su.	13TH SUNDAY AFTER TRINITY.	5 46	6 18	2
25	M.		5 46	6 18	2
26	T.	Moon's Last Quarter.	5 46	6 17	2
27	W.		5 46	6 16	1
28	Th.	Great Hurricanes in 1712 and 1722.	5 46	6 16	1
29	F.		5 47	6 15	1
30	S.		5 47	6 14	1
31	Su.	14TH SUNDAY AFTER TRINITY.	5 47	6 13	0



## SEPTEMBER.

Day of		Notes.	Mean Time of		Equation of Time.
M.	W.		Sunrise.	Sunset.	
			hr. min.	hr. min.	min.
1	M.		5 48	6 12	SUBTR.
2	T.	New Moon.	5 48	6 12	0
3	W.		5 48	6 11	1
4	Th.		5 48	6 10	1
5	F.		5 48	6 9	1
6	S.		5 48	6 8	2
7	Su.	15TH SUNDAY AFTER TRINITY.	5 48	6 8	2
8	M.		5 48	6 7	2
9	T.	Moon's First Quarter.	5 48	6 6	3
10	W.		5 48	6 5	3
11	Th.		5 49	6 4	3
12	F.		5 49	6 3	4
13	S.		5 49	6 2	4
14	Su.	16TH SUNDAY AFTER TRINITY.	5 49	6 1	4
15	M.		5 49	6 1	5
16	T.		5 49	6 0	5
17	W.	Full Moon.	5 49	5 59	5
18	Th.		5 49	5 58	6
19	F.		5 50	5 57	6
20	S.		5 50	5 56	7
21	Su.	17TH SUNDAY AFTER TRINITY.	5 50	5 56	7
22	M.		5 51	5 55	7
23	T.		5 50	5 54	8
24	W.	Moon's Last Quarter.	5 51	5 53	8
25	Th.		5 51	5 53	8
26	F.		5 51	5 52	9
27	S.		5 51	5 51	9
28	Su.	18TH SUNDAY AFTER TRINITY.	5 52	5 50	9
29	M.	Michaelmas Day.—Quarter Day.	5 52	5 49	10
30	T.		5 52	5 48	10

## OCTOBER.

1	W.	New Moon.	5 52	5 48	SUBTR.
2	Th.		5 52	5 47	11
3	F.		5 52	5 46	11
4	S.		5 52	5 45	11
5	Su.	19TH SUNDAY AFTER TRINITY.	5 52	5 44	12
6	M.		5 53	5 43	12
7	T.		5 54	5 42	12
8	W.		5 54	5 42	12
9	Th.	Moon's First Quarter.	5 54	5 41	13
10	F.		5 54	5 40	13
11	S.		5 54	5 40	13
12	Su.	20TH SUNDAY AFTER TRINITY.	5 54	5 39	13
13	M.		5 54	5 38	14
14	T.		5 54	5 38	14
15	W.		5 55	5 37	14
16	Th.		5 56	5 36	14
17	F.	Full Moon.	5 55	5 35	15
18	S.		5 56	5 34	15
19	Su.	21ST SUNDAY AFTER TRINITY.	5 56	5 34	15
20	M.		5 56	5 34	15
21	T.		5 57	5 33	15
22	W.		5 57	5 33	15
23	Th.	Moon's Last Quarter.	5 57	5 32	16
24	F.		5 57	5 31	16
25	S.		5 58	5 30	16
26	Su.	22ND SUNDAY AFTER TRINITY.	5 59	5 29	16
27	M.		5 59	5 29	16
28	T.		5 59	5 29	16
29	W.		6 0	5 28	16
30	Th.		6 1	5 27	16
31	F.	New Moon.	6 1	5 27	16

## NOVEMBER.

Day of		Notes.	Mean Time of		Equation of Time
M.	W.		Sunrise.	Sunset.	
			hr. min.	hr. min.	min.
1	S.	<i>All Saints' Day.</i>	6 2	5 26	SUBTR.
2	Su.	23RD SUNDAY AFTER TRINITY.	6 2	5 26	16
3	M.		6 2	5 26	16
4	T.		6 2	5 26	16
5	W.		6 3	5 25	16
6	Th.		6 3	5 25	16
7	F.		6 4	5 24	16
8	S.	Moon's First Quarter. [AFTER TRINITY.	6 4	5 24	16
9	Su.	King Edward VII, born, 1841.* 24TH SUNDAY	6 5	5 23	16
10	M.		6 5	5 23	16
11	T.		6 5	5 23	16
12	W.		6 6	5 22	16
13	Th.		6 6	5 22	16
14	F.		6 7	5 22	15
15	S.	Full Moon.	6 8	5 22	15
16	Su.	25TH SUNDAY AFTER TRINITY.	6 9	5 21	15
17	M.		6 9	5 21	15
18	T.		6 9	5 21	15
19	W.		6 10	5 21	15
20	Th.		6 11	5 21	14
21	F.		6 11	5 21	14
22	S.	Moon's Last Quarter.	6 11	5 21	14
23	Su.	26TH SUNDAY AFTER TRINITY.	6 12	5 21	14
24	M.		6 12	5 21	13
25	T.		6 13	5 21	13
26	W.		6 14	5 21	13
27	Th.		6 15	5 21	12
28	F.		6 15	5 21	12
29	S.	New Moon.	6 16	5 21	12
30	Su.	<i>St. Andrew.</i> ADVENT SUNDAY.	6 17	5 21	11

## DECEMBER.

			hr. min.	hr. min.	min.
1	M.		6 17	5 21	SUBTR.
2	T.		6 18	5 22	10
3	W.		6 18	5 22	10
4	Th.		6 19	5 22	10
5	F.		6 20	5 22	9
6	S.		6 20	5 22	9
7	Su.	1st SUNDAY IN ADVENT.	6 21	5 23	8
8	M.	Moon's First Quarter.	6 22	5 23	8
9	T.		6 23	5 23	8
10	W.		6 23	5 23	7
11	Th.		6 23	5 23	7
12	F.		6 24	5 24	6
13	S.		6 24	5 24	6
14	Su.	2ND SUNDAY IN ADVENT. Full Moon.	6 25	5 25	5
15	M.		6 25	5 25	5
16	T.		6 26	5 26	4
17	W.		6 26	5 26	4
18	Th.		6 27	5 27	3
19	F.		6 27	5 27	3
20	S.	[Moon's Last Quarter.	6 28	5 28	2
21	Su.	<i>St. Thomas.</i> 3RD SUNDAY IN ADVENT.	6 28	5 28	2
22	M.		6 29	5 29	1
23	T.		6 29	5 29	1
24	W.		6 30	5 30	0
25	Th.	CHRISTMAS DAY. Quarter Day.	6 30	5 30	ADD
26	F.	Public General Holiday.	6 31	5 31	1
27	S.		6 31	5 31	1
28	Su.	SUNDAY AFTER CHRISTMAS.	6 32	5 32	2
29	M.	New Moon.	6 32	5 32	2
30	T.		6 33	5 33	3
31	W.		6 33	5 33	3

\* The King's Birthday is to be kept as a Public General Holiday on a day to be appointed by the Governor.

## THE MOON'S PHASES, &amp;c.

The times of New Moon, First Quarter, Full Moon, and Last Quarter, are given in the Calendar to the nearest local civil day. Thus if New Moon occurs on any day between midnight and 5 hr. 7 min. a.m., Greenwich time, the New Moon is referred to the previous day in the above Calendar.

## EQUATION OF TIME.

The equation of time is a correction which must be applied to *apparent* time or time obtained from observation of the Sun, in order to obtain *mean time*, or the time shown by a properly regulated clock.

The last column in each month of the Calendar above gives this correction for every day in the year. Care must be taken to add or to subtract the correction according to the precepts.

For instance on Jan. 4th we must add 5 min. to the times shown by a good Sundial in order to obtain the clock time; but on Oct. 4th we must subtract 11 min. and so on.

## SUNRISE AND SUNSET.

The mean time of sunrise and sunset for every day in the year, given in the Calendar above have been computed for the latitude of Kingston and include the correction for refraction.

## TIDES ON THE COASTS OF JAMAICA.

As the rise and fall of the Tides round Jamaica do not exceed 10 or 11 inches we clearly do not require the times of High and Low water for nautical purposes; but sometimes we want to know, however roughly, when it is High or Low water.

Now from Mr. Charlton Thompson's observations in Kingston Harbour it appears that there are two kinds of tides on the coasts of Jamaica. The first and more important kind are *Diurnal*, giving High and Low water once in every 24 hours; they occur when the Moon's Declination is greater than 9° North or South. The second kind are *Semi-diurnal*, giving High and Low water twice in every 24 hours; they occur when the Moon's Declination is 9° or less, North or South.

For the Diurnal Tides, when the Moon's Decl. is North, the time of High water does not greatly differ from the time of the Moon's Lower meridian passage; and when the Moon's Decl. is South, the time of High water does not greatly differ from the time of the Moon's Upper meridian passage.

For the Semi-diurnal Tides the times of High water do not greatly differ from the times of the Moon's Upper and Lower meridian passage.

SEMI-DIURNAL TIDES. Moon's Decl. Small.				DIURNAL TIDES. Moon's Decl. more than 9° North*							
Moon's Age.		First High Water.	Second High Water.	Moon's Age.		High Water.	Low Water.	Moon's Age.		High Water.	Low Water.
d.	h.	hr. a.m.	hr. p.m.	d.	h.	hr. a.m.	hr. p.m.	d.	h.	hr. p.m.	hr. a.m.
0	15	11½ a.m.	11½ p.m.	0	12½	a.m.	3 p.m.	15	12½	p.m.	2½ a.m.
1	16	12 noon	...	1	1	"	3½ "	16	1	"	3 "
2	17	12½ a.m.	12½ p.m.	2	1½	"	4 "	17	2	"	4 "
3	18	1 "	1 "	3	2	"	5 "	18	2½	"	4½ "
4	19	1½ "	2 "	4	3	"	6 "	19	3½	"	5½ "
5	20	2½ "	2½ "	5	4	"	7 "	20	4½	"	6½ "
6	21	3 "	3½ "	6	5	"	8 "	21	5½	"	7½ "
7	22	4 "	4½ "	7	6	"	9½ "	22	7 "	"	9 "
8	23	5 "	5½ "	8	7½	"	10½ "	23	8 "	"	10 "
9	24	6 "	6½ "	9	8½	"	11½ "	24	9 "	"	11 "
10	25	7½ "	8 "	10	9½	"	12 mnt.	25	9½	"	11½ "
11	26	8½ "	9 "	11	10	"	...	26	10½	"	12½ p.m.
12	27	9½ "	10 "	12	10½	"	12½ a.m.	27	11 "	"	1 "
13	28	10 "	10½ "	13	11½	"	1½ "	28	11½	"	1½ "
14	29	11 "	11 "	14	12 noon	"	2 "	29	...	"	2½ "

\* When the Moon's Decl. is South, change a.m. into p.m. and vice versa.

## CORRECTIONS TO BE APPLIED TO THE ABOVE TIMES FOR THE ANNUAL INEQUALITY.

	Semi-diur.	Diurnal.		Semi-diur.	Diurnal.
January	— 1 hr.	— 1 hr.	July	+ 2 hr.	+ 1 hr.
February	— 1½ "	— 1 "	August	0 "	+ 1 "
March	— ½ "	— 1½ "	September	— ½ "	+ 1 "
April	— ½ "	+ ½ "	October	+ 1 "	0 "
May	— ½ "	+ ½ "	November	+ 1 "	0 "
June	+ 1 "	0	December	— ½ "	— ½ "

In Kingston Harbour the range of the Diurnal Tide is only 8 inches; and the range of the Semi-diurnal Tide is only 3 inches; but these small ranges are frequently obscured by larger irregular fluctuations in the ocean level which cannot be attributed to the action of the Sun or Moon. Further particulars will be found in Weather Report, No. 227.

## ECLIPSES 1902.

- I. A partial Eclipse of the Sun, April 8th, invisible in Jamaica.
- II. A total Eclipse of the Moon, April 22nd, invisible in Jamaica.
- III. A partial Eclipse of the Sun, May 7th, invisible in Jamaica
- IV. A total Eclipse of the Moon, Oct. 17th, and 18th visible in Jamaica:—

## Kingston Mean Time.

	h.	min.
First contact with the shadow, Oct. 17th	11	9.7 p.m.
Beginning of Total Phase, Oct. 18th	12	11.4 a.m.
Middle of the Eclipse	12	56.2 "
End of Total Phase	1	41.0 "
Last contact with the shadow "	2	42.7 "

- V. A partial Eclipse of the Sun, Oct. 31st, invisible in Jamaica.

## THE MAGNETIC DECLINATION.

(Or Variation of the Magnetic Needle in Kingston.)

The following table is taken from *Weather Report*, No. 182, where a full explanation will be found.

Year.	Decl. E.	Year.	Decl. E.	Year.	Decl. E.	Year.	Decl. E.
	° ' "		° ' "		° ' "		° ' "
1700	. 6 30	1760	. 6 22		° ' "		° ' "
1710	. 24	1770	. 24	1820	. 6 22	1870	. 4 10
1720	. 18	1780	. 27	1830	. 6 9	1880	. 3 23
1730	. 16	1790	. 32	1840	. 5 49	1890	. 2 29
1740	. 18	1800	. 30	1850	. 5 23	1900	. 1 24
1750	. 6 21	1810	. 6 29	1860	. 4 50	1910	. 0 00

## METEOROLOGY.

(By Macnall Hall, M.A., F.R.A.S., F.R.Met.S.)

KINGSTON: METEOROLOGICAL RESULTS, &amp;c., FOR THE TEN YEARS, FROM JUNE, 1880, TO MAY 1890.

Month.	Barom. Pressure.	Temperatures.				Wind S. E. Miles per diem.	Vapour.		Cloud per cent.	Rainfall.		Infantile Diseases.	Lung Diseases.	Fever.	Dysentery and Diarrhoea.	Various.	Total.
		Mean.	Max.	Min.	Range.		Dew Point.	Humidity.		Kingston.	The Island.						
January	30.064	74.6	86.4	66.8	19.6	68	66.7	78	29	0.96	3.87	21	19	10	9	53	117
February	30.049	74.7	85.8	66.8	19.0	72	66.7	78	27	0.82	2.62	24	14	8	12	53	111
March	30.084	75.8	85.7	67.8	17.9	77	67.6	77	29	1.59	2.88	32	17	7	15	68	139
April	30.008	77.9	86.5	69.8	16.7	68	69.1	75	39	1.02	4.18	27	16	9	15	55	122
May	29.979	79.4	87.2	72.4	14.8	74	71.4	78	56	6.00	8.40	22	15	8	14	60	119
June	30.000	80.8	88.5	73.8	14.7	115	72.8	78	57	5.51	7.83	16	14	9	11	54	104
July	30.024	81.1	89.7	73.5	16.2	108	72.5	76	52	2.15	4.82	18	18	11	7	57	111
August	29.983	80.4	89.4	73.2	16.2	80	73.0	79	55	4.09	6.83	12	15	9	4	50	90
September	29.956	80.1	89.7	73.3	16.4	70	73.1	80	62	3.59	6.86	11	12	7	2	47	79
October	29.937	78.9	88.9	72.1	16.8	56	72.2	81	58	4.69	7.84	13	14	7	4	54	92
November	29.962	77.8	88.9	70.7	18.2	53	70.1	78	44	1.22	5.07	17	15	10	4	57	103
December	30.005	75.7	87.0	68.4	18.6	57	68.0	78	38	1.50	5.60	16	16	10	6	59	107
Means	29.999	78.1	87.8	70.7	17.1	89	70.3	78	55	...	...	19	15	9	9	56	108
Totals	...	...	...	...	...	...	...	...	...	32.64	66.30	...	...	...	...	...	...

## DECREASE OF TEMPERATURE WITH ELEVATION.

The Meteorological results found for Kingston are generally applicable to all the low-lying land round the shores of Jamaica; but of course the temperature decreases on the hills and mountains in the interior. The rate of decrease is much the same as in other countries, namely: about 1° F. for every 300 feet of elevation; but as Max., Mean and Min. temperature, have to be considered, it will be as well to give the following table:—

STATION.	Eleva- tion.	Bar. Pressure.	TEMPERATURE.			
			Max.	Mean.	Min.	Range.
	Ft.	In.	°	°	°	°
Kingston . . .	50	29.95	87.8	78.1	70.7	17.1
Kempshot . . .	1,773	28.20	80.5	72.7	68.0	12.5
Cinchona Pl. . .	4,907	25.27	68.5	62.6	57.5	11.
Portland Gap . . .	5,477	24.71	69.0	59.7	54.6	14.4
Blue Mt. Peak . . .	7,423	23.14	71.1	55.7	46.3	24.8

But whether this table be consulted in the interest of agriculture or in the establishment of a health resort, it must be remembered that all the surroundings have first to be considered; and then when any site has been proposed as suitable, its Max., Mean, and Min. temperatures may be easily deduced from its approximate elevation.

## THE ISLAND RAINFALL.

The Rainfall is now fairly well registered in Jamaica, but unfortunately the gauges are very unequally distributed over the island. To meet this difficulty the island is divided into four Divisions, and month by month the Rainfall is deduced for each Division, the Island Rainfall being simply the mean of the four Divisions.

## THE RAINFALL OVER EACH DIVISION FROM 1870 TO 1899.

YEAR.	Rainfall Divisions.				The Island.
	N.E.	N.	W.C.	S.	
	In.	In.	In.	In.	In.
First decennial period: Means 1870 to 1879 . . .	91.04	57.34	70.73	50.53	67.41
Second decennial period: Means 1880 to 1889 . . .	84.96	50.96	75.74	54.51	66.54
1890 . . .	75.09	48.29	89.91	44.41	64.42
1891 . . .	110.56	66.71	100.50	61.03	84.70
1892 . . .	101.55	58.10	82.05	50.29	73.00
1893 . . .	106.50	63.17	108.66	67.65	86.49
1894 . . .	90.56	54.04	95.93	61.01	75.39
1895 . . .	97.38	56.35	85.38	47.36	71.62
1896 . . .	95.42	54.90	78.31	45.79	68.61
1897 . . .	93.95	58.25	95.46	62.67	77.59
1898 . . .	102.92	52.44	84.26	55.67	73.82
1899 . . .	112.10	61.31	101.28	68.62	85.82
Third decennial period: Means 1890 to 1899 . . .	98.60	57.36	92.17	56.45	76.15

THE ISLAND MONTHLY RAINFALL FROM 1880 TO 1890.

Year.	Jan.	Feb.	March.	April.	May.	June.	July.	Aug.	Sept.	Oct.	Nov.	Dec.	Total.
	In.	In.	In.	In.	In.	In.	In.	In.	In.	In.	In.	In.	In.
1880	4.36	0.96	1.10	2.77	11.60	3.09	3.86	9.58	3.97	4.00	2.21	7.94	55.44
1881	1.22	4.01	1.30	4.63	10.28	5.56	4.77	6.21	7.68	12.08	7.52	3.34	68.60
1882	2.92	1.93	3.54	3.92	8.22	2.33	3.76	4.80	8.78	8.96	5.36	3.95	57.87
1883	5.49	3.50	4.08	3.34	5.29	4.98	3.15	5.42	7.82	8.16	5.12	2.92	59.26
1884	4.72	3.44	2.51	1.85	6.72	6.89	2.52	5.06	6.23	9.52	5.00	2.44	56.90
1885	1.73	1.49	1.47	4.73	4.90	3.32	3.01	6.19	6.22	6.37	4.74	15.69	59.86
1886	5.23	4.65	2.68	6.39	5.30	23.36	6.22	13.54	5.90	7.98	3.70	5.66	90.61
1887	6.02	2.32	2.38	4.47	9.32	8.89	7.19	6.91	5.77	8.47	8.17	0.75	70.66
1888	1.36	1.89	1.70	3.61	21.24	6.77	2.65	5.47	8.10	4.38	4.59	10.35	72.11
1889	4.78	0.90	4.19	6.71	7.82	12.52	6.08	5.12	8.20	10.49	4.37	2.97	74.15
Means	3.78	2.51	2.49	4.18	9.07	7.77	4.32	6.83	6.87	8.04	5.08	5.60	66.54
1890	5.21	2.92	5.84	3.37	5.57	4.13	4.99	6.92	6.52	7.04	6.52	5.39	64.42
1891	3.45	2.24	0.84	8.49	12.28	9.91	5.57	7.45	8.36	15.32	7.65	5.15	84.70
1892	4.00	1.38	2.21	2.82	8.53	7.31	4.44	7.65	8.86	12.17	9.96	3.61	73.00
1893	3.44	3.24	1.92	5.42	10.90	7.20	9.15	6.72	7.92	10.30	10.10	10.18	86.49
1894	2.05	2.52	3.33	5.84	16.64	3.90	5.92	4.20	6.98	12.40	5.05	6.56	75.39
1895	1.31	5.00	2.18	6.11	9.90	3.66	4.99	8.11	6.87	11.98	7.72	3.79	71.62
1896	5.25	4.56	4.28	3.67	9.96	4.84	5.03	4.74	8.24	7.51	4.57	5.66	68.61
1897	0.88	0.77	1.82	7.06	10.91	4.92	5.92	6.55	10.13	19.26	5.73	3.64	77.59
1898	1.75	3.93	1.26	4.09	16.76	7.60	6.50	6.92	7.10	10.38	4.78	2.75	73.82
1899	3.96	2.84	3.76	4.80	4.20	4.66	3.86	4.22	7.44	23.72	14.99	7.37	85.82
Means	3.13	2.97	2.75	5.17	10.56	5.81	5.64	6.35	7.64	13.01	7.71	5.41	76.15

Note.—For Figures prior to 1880. See Handbook of 1890.

## PART II.

## THE ROYAL FAMILY, THE MINISTRY, BRITISH AMBASSADORS, &amp;c.

## THE SOVEREIGN.

**HIS MOST EXCELLENT MAJESTY ALBERT EDWARD VII.** by the Grace of God of the United Kingdom of Great Britain and Ireland, and of all the British Dominions beyond the Seas, King, Defender of the Faith, Emperor of India, ascended the throne at the death of his mother, Queen Victoria, 22nd January, 1901.—Born Nov. 9, 1841; married March 10, 1863, to Princess Alexandra (born Dec. 1, 1844), QUEEN CONSOBT, eldest daughter of King Christian IX of Denmark.

*Children of the King.*

**Albert Victor**, Duke of Clarence, born Jan. 8, 1864; died Jan. 14, 1892.

**GEORGE FREDERICK**, Prince of Wales and Earl of Chester, Duke of Cornwall and York, born June 3, 1865; married July 6, 1893, Princess Victoria Mary (May) of Teck (born May 26, 1867) and has issue, Edward, born June 23, 1894, Albert, born December 14, 1895, Victoria Alexandra, born April 25, 1897, and Henry William Frederick Albert, born March 31, 1900.

**LOUISE**, born February 20, 1867; married July 27, 1889 to the Duke of Fife—issue, Alexandra, born May 17, 1891, and Maud, born April 3, 1893.

**VICTORIA**, born July 6, 1868.

**MAUD**, born Nov. 26, 1869; married 22nd July, 1896, to Charles, second son of the Crown Prince of Denmark.

**Alexander**, born April 6; died April 7, 1871.

*Surviving children of Her late Majesty Victoria.*

**I. PRINCESS HELENA**, born May 25, 1846; married July 5, 1866, to Prince Christian of Schleswig-Holstein-Sonderburg-Augustenburg, born January 22, 1831. Offspring of the union still living are three children:—Albert John, born February 26, 1869. Victoria born May 3, 1870. Louise, born August 1872; married 6th July, 1891, to Prince Albert Joseph Alexander of Anhalt.

**II. PRINCESS LOUISE**, born March 18, 1848; married March 21, 1871, to John Douglas Sutherland Marquis of Lorne, K.T., G.C.M.G., born August 6, 1845, eldest son of the eighth Duke of Argyll.

**III. PRINCE ARTHUR**, Duke of Connaught, born May 1, 1850; married March 13, 1879, to Princess Louise of Prussia, born July 25, 1860. Offspring of the union are three children:—1. Margaret Victoria Augusta Charlotte Norah, born January 15, 1882. 2. Arthur Frederick Patrick Albert, born January 13, 1883. 3. Victoria Patricia Helena Elizabeth, born March 17, 1886.

**IV. PRINCESS BEATRICE**, born April 14, 1857; married July 22, 1885, to Prince Henry of Battenberg. Offspring of the union are four children:—1. Alexandra, born 23rd Nov., 1886. 2. Victoria Eugenie Julia Ena, born Oct. 24, 1887. 3. Leopold Arthur Lewis, born 21st May, 1889. 4. Maurice Victor Donald, born Oct. 3, 1891. Prince Henry of Battenberg died in 1896.

## THE TWO LAST ADMINISTRATIONS.

The following is a comparative List of the Administrations of Lord Salisbury at the dissolution of 1900, and in the re-constructed Cabinet on his return to power after the general Election.



## LORD SALISBURY'S MINISTRY AT THE DISSOLUTION IN 1900.

Prime Minister		*Marquis of Salisbury.
Foreign Secretary		
First Lord of the Treasury	-	*Mr. A. J. Balfour.
Lord Chancellor	-	*Lord Halsbury.
Lord President of the Council	-	*Duke of Devonshire.
Lord Privy Seal	-	*Viscount Cross.
Chancellor of the Exchequer	-	*Sir M. E. Hicks Beach.
Home Secretary	-	*Sir M. W. Ridley.
Colonial Secretary	-	*Mr. J. Chamberlain.
Secretary for War	-	*Lord Lansdowne.
Indian Secretary	-	*Lord George Hamilton.
First Lord of the Admiralty	-	*Mr. G. J. Goschen.
Lord Lieutenant of Ireland	-	*Earl Cadogan.
Lord Chancellor of Ireland	-	*Lord Ashbourne.
Chief Secretary of Ireland	-	Mr. Gerald Balfour.
Secretary for Scotland	-	*Lord Balfour of Burleigh.
President of the Board of Trade	-	*Mr. C. T. Ritchie.
President of the Local Government Board	-	*Mr. H. Chaplin.
President Board of Agriculture	-	*Mr. Walter Long.
Postmaster-General	-	Duke of Norfolk.
Vice-President of the Council	-	Sir John Gorst.
First Commissioner of Works	-	Mr. A. Akers Douglas.
Junior Lords of the Treasury	-	Mr. Anstruther.
		Mr. Hayes Fisher
		Lord Stanley.
Financial Secretary to the Treasury	-	Mr. Hanbury.
Patronage Secretary to the Treasury	-	Sir William Walrond.
Paymaster-General	-	Duke of Marlborough.
Judge-Advocate General	-	Sir F. Jeune.
Naval Lords of the Admiralty		Admiral W. T. Kerr
		Rear Admiral A. L. Douglas.
		Rear-Admiral A. K. Wilson, V.C.
		Rear Admiral A. W. Moore.
Civil Lord of the Admiralty	-	Mr. Austen Chamberlain.
Secretary to the Admiralty	-	Mr. McCartney.
Home Under Secretary	-	Mr. Jesse Collings.
Foreign Under Secretary	-	Mr. St. John Brodrick.
Colonial Under Secretary	-	Earl of Selborne.
War Under Secretary	-	Mr. Geo. Wyndham
Indian Under Secretary	-	Earl of Onslow.
Secretary to the Board of Trade	-	Earl of Dudley.
Secretary to the Local Government Board	-	Mr. T. W. Russell.
Financial Secretary of the War Office	-	Mr. Powell Williams.
Attorney-General	-	Sir Richard E. Webster, Q.C.
Solicitor-General	-	Sir R. B. Robert Finlay, Q.C.
Lord Advocate for Scotland	-	Mr. A. G. Murray.
Solicitor-General for Scotland	-	Mr. Chas. Scott Dickson.
Attorney-General for Ireland	-	Mr. Atkinson.
Solicitor-General for Ireland	-	Mr. D. P. Barton.
Lord Steward	-	Earl of Pembroke, G.C.V.O.
Lord Chamberlain	-	Earl of Hopetoun, G.C.M.G.
Master of the Horse	-	Duke of Portland, G.C.V.O.
Master of the Buckhounds	-	Earl of Coventry.
Treasurer of the Household	-	Viscount Curson.
Comptroller of the Household	-	Vicount Valentia.
Vice-Chamberlain	-	Mr. Ailwyn Fellowes.
		Earl of Kintore, G.C.M.G.
		Earl of Denbigh
		Genl.-Lord Bridport, G.C.B.
Lords-in-Waiting	-	Lord Bagot.
		Lord Churchill.
		Lord Harris, G.C.S.I. & G.C.I.E.
		Lord Lawrence.
		Earl of Clarendon.
Captain of the Yeomen of the Guard	-	Earl of Waldegrave.
Captain of the Corps of Gentlemen-at-Arms	-	Lord Belper.
Mistress of the Robes	-	Duchess of Buccleuch.
Chancellor of the Duchy of Lancaster	-	Lord James of Hereford.

The names marked thus \* are those of the Members of the Cabinet.

## LORD SALISBURY'S PRESENT MINISTRY.

Prime Minister	-	*Marquis of Salisbury.
First Lord of the Treasury	-	*A. J. Balfour.
Lord Chancellor	-	*Earl of Halsbury.
Lord President of the Council	-	*Duke of Devonshire.
Lord Privy Seal	-	*Marquis of Salisbury.
Chancellor of the Exchequer	-	*Sir M. Hicks Beach, Bt.
Home Secretary	-	*Mr. Ritchie.
Foreign Secretary	-	*Marquis of Lansdowne
Secretary for Colonies	-	*Mr. Chamberlain.
War Secretary	-	*Mr. Brodrick.
Indian Secretary	-	*Lord Geo. Hamilton.
First Lord of the Admiralty	-	*Earl of Selbourne.
Lord-Lieutenant of Ireland	-	*Earl Cadogan.
Lord Chancellor of Ireland	-	*Lord Ashbourne.
Chief Secretary to Lord Lieut. of Ireland	-	Mr. G. Windham
Secretary for Scotland	-	*Lord Balfour of Burleigh.
Chancellor of the Duchy of Lancaster	-	*Lord James of Hereford.
President of the Board of Trade	-	*Mr. Gerald Balfour
President of the Local Government Board	-	*Mr. Walter Long.
President of the Board of Agriculture	-	*M. Hanbury.
Postmaster-General	-	*Marquis of Londonderry.
Vice-President of the Council	-	Sir J. E. Gorst, K.C.
First Commissioner of Works	-	*Mr. Akers Douglas.
Junior Lords of the Treasury	-	{ Mr. Anstruther.
		{ Mr. Hayes Fisher.
		{ Mr. Ailwyn Fellowes.
Financial Secretary to the Treasury	-	Mr. Austin Chamberlain.
Patronage Secretary to the Treasury	-	Sir W. Walrond, Bt.
Paymaster-General	-	Duke of Marlborough.
Judge-Advocate-General	-	Sir F. Jeune.
Naval Lords of the Admiralty	-	{ Vice-Adml. Lord Walter T. Kerr, K.C.B.
		{ Rear-Adml. Lucius Douglas
		{ Rear-Adml. W. M. May.
		{ Capt. John Durnford.
		{ Capt. Pretyman.
Civil Lord of Admiralty	-	Mr. Arnold Foster.
Secretary to the Admiralty	-	Mr. Jesse Collings.
Home Under Secretary	-	Viscount Cranbourne.
Foreign Under Secretary	-	Earl of Onslow.
Colonial Under Secretary	-	Lord Raglan
War Under Secretary	-	Earl of Hardwicke.
Indian Under Secretary	-	Mr. Horace Plunkett.
Vice-President of Irish Dept. of Agriculture	-	Earl of Dudley.
Secretary to the Board of Trade	-	Mr. Grant Lawson.
Secretary to the Local Government Board	-	Lord Stanley.
Financial Secretary to the War Office	-	Sir E. Findlay, K.C.
Attorney-General	-	Sir E. Carson, K.C.
Solicitor-General	-	Mr. Graham Murray, K.C.
Lord Advocate	-	Mr. G. Dickson, K.C.
Solicitor-General for Scotland	-	Mr. Atkinson.
Attorney-General for Ireland	-	J. H. M. Campbell, K.C.
Solicitor-General for Ireland	-	Earl of Pembroke, G.C.V.O.
Lord Steward	-	Earl of Clarendon, K.C.
Lord Chamberlain	-	Duke of Portland, K.G., G.C.V.O.
Master of the Horse	-	V. C. W. Cavendish, M.P.
Treasurer of the Household	-	Viscount Valentia.
Comptroller of the Household	-	Sir A. Acland-Hood, Bt., M.P.
Vice-Chamberlain	-	{ Lord Bagot.
		{ Earl of Denbigh.
		{ Lord Churchill.
Lords-in-Waiting	-	{ Lord Harris.
		{ Earl of Kintore.
		{ Lord Lawrence.
		{ Earl Howe.
Captain of the Yeomen of the Guard	-	Earl Waldegrave.
Captain of the Corps of Gentlemen-at-Arms	-	Lord Belper.

The names marked thus \* are those of the Members of the Cabinet.

## COLONIAL OFFICE.

*Secretary of State.*—The Rt. Hon. J. Chamberlain, M.P.

*Private Secretary.*—Lord Monk Bretton.

*Assistant Private Secretaries.*—E. H. Marsh, Hon. J. Howard; James Parker Smith, M.P. (Parliamentary).

*Parliamentary Under Secretary.*—The Earl of Onslow, G.C.M.G.

*Private Secretary.*—T. C. Macnaghten.

*Permanent Under Secretary.*—Sir M. F. Ommanney, K.C.B.

*Private Secretary.*—J. F. N. Green.

*Assistant Under Secretaries.*—Fred. Graham, C.B.; C. P. Lucas, C.B.; R. L. Antrobus, C.B., Hugh B. Cox (legal)

*Chief Clerk.*—Sir W. A. Bailey Hamilton, K.C.M.G., C.B.

*Clerks in the West India Branch.*—A. A. Pearson; W. A. Robinson; W. D. Ellis, R. V. Vernon.

*Crown Agents.*—E. E. Blake, K.C.M.G., Major M. A. Cameron, R.E., C.M.G., W. H. Mercer.

*Consulting Engineers for Railways.*—Messrs. Hawkshaw and Dobson, C.E.; Messrs. Gregory, Eyles & Waring, C.E.; Messrs. W. Shelford & Son, C.E.

*Shipping Agents.*—Messrs. J. & A. B. Freeland.

The Crown Agents transact financial, commercial and railway business in the United Kingdom for the Colony of Jamaica.

## RULERS OF THE CHIEF COUNTRIES OF THE WORLD.

Country.	Ruler.	Title.	Year of Birth.	Date of Accession.
Abyssinia (or Ethiopia)	Menelek of Shoa, G.O.M.G.	Emperor	1843	Mar. 12, 1889
Afghanistan	Habibulla Khan, G.O.M.G.	Amir	...	Oct. 5, 1901
Argentine Republic	Julio A. Roca	President	...	Oct. 12, 1898
Austria-Hungary	Francis Joseph	Emperor	1830	Dec. 2, 1849
Baluchistan	Mir Mahmud, G.O.I.M.	Khan	...	...
Belgium	Leopold II.	King	1835	Dec. 10, 1865
Bolivia	Jose Emanuel Pando	President	...	Aug. 20, 1896
Brasil (United States of)	M. F. de Campos Salles	President	...	Nov. 15, 1898
Bulgaria	Ferdinand	Prince	1861	July 7, 1887
Chile	German Riesco	President	...	Sept. 18, 1901
China	Kuang Hsu	Emperor	1871	Jan. 12, 1875
Colombia	J. M. Marroquin	Vice-President	...	...
Congo Free State	King of the Belgians	Sovereign	1835	1885
Corea	Li Hsi	Emperor	...	1864
Costa Rica	Rafael Iglesias	President	...	May 8, 1898
Denmark	Christian IX.	King	1818	Nov. 16, 1843
Dominican Republic	General Jimenez	President	...	Nov. 1899
Ecuador	Gen. Leonidas Plaza	President	...	Nov. 1901
Egypt	Abbas II., G.O.B.	Khedive	1874	Jan. 7, 1892
France	Emile Loubet	President	1838	Feb. 15, 1899
German Empire	William II.	Emperor	1859	June 15, 1888
Prussia	William II.	King	1859	June 15, 1888
Bavaria	Otto	King	1848	June 13, 1886
Saxony	Prince Luitpold	Regent	...	...
Württemberg	Albert	King	1828	Oct. 29, 1873
Baden	William II.	King	1848	Oct. 6, 1891
Hesse	Frederick	Grand Duke	1826	Sept. 6, 1856
Anhalt	Ernest Louis	Grand Duke	1868	Mar. 13, 1892
Brunswick	Frederick	Duke	1831	May 22, 1871
Mecklenburg-Schwerin	Prince Albrecht	Regent	1897	Oct. 21, 1895
Mecklenburg-Strelitz	Frederick Francis	Grand Duke	1892	April 10, 1897
Oldenburg	Frederick William	Grand Duke	1810	Sept. 6, 1860
Saxe-Coburg and Gotha	Frederick Augustus	Grand Duke	1852	June, 1900
Waldeck-Pyrmont	Charles Edward	Duke	1884	July, 1900
Great Britain and Ireland	Frederick	Prince	1865	May 12, 1893
Greece	Edward VII.	King	1841	Jan. 22, 1901
Guatemala	George	King	1845	Mar. 30, 1863
Haiti	Manuel Estrada Cabrera	President	...	...
Honduras	Theresias Augustin Simon Sam	President	...	Mar. 31, 1896
India	Terencio Sierra	President	...	Feb. 1, 1899
Italy	Edward VII.	Emperor	1841	Jan. 23, 1901
Japan	Victor Emanuel III.	King	1860	July 29, 1900
Liberia	Mutsuhito	Emperor	1852	Feb. 13, 1867
Luxemburg	G. W. Gibson	President	...	Dec. 11, 1901
Mexico	Adolphus	Grand Duke	1817	Nov. 23, 1890
Monaco	Porfirio Diaz	President	...	Dec. 1, 1896
Montenegro	Albert	Prince	1849	Sept. 10, 1889
Morocco	Nicholas (Nikita)	Prince	1841	Aug. 14, 1860
Nepal	Muley Abdul Aziz	Sultan	1879	June 7, 1894
Netherlands	Shamsher Jang Bahadur	Maharaja	1875	May 17, 1881
Nicaragua	Wilhelmina	Queen	1880	Nov. 23, 1890
Paraguay	Jose Santos Zelaya	President	...	June, 1898
Persia	Emilio Acebal	President	...	Nov. 25, 1898
Peru	Mozaffer-ed-Din	Shah	1860	May 1, 1896
Portugal	Snr. Romana	President	...	Sept., 1899
Roumania	Carlos	King	1863	Oct. 19, 1889
Russia	Charles	King	1839	Mar. 26, 1881
Salvador	Nicholas II.	Emperor	1868	Nov. 1, n.s., '94
Sarawak	Genl. Tomas Regalado	President	...	Nov. 19, 1898
Serbia	Sir Charles Johnson Brooke, G.O.M.G.	Raja	1829	June 11, 1868
Siam	Alexander (Obrenovitch)	King	1876	Mar. 6, 1889
Spain	Khoulaloukorn	King	1863	Oct. 1, 1868
Sweden and Norway	Alfonso XIII.	King	1866	May 17, 1886
Switzerland	Oscar II.	King	1829	Sept. 18, 1872
Tripoli	E. Benner	President	...	Dec. 21, 1900
Tunis	Hashem Bey	Gov.-Gen.	...	Mar., 1899
Turkey	Haflz Mehmet Pasha	Bey	...	July, 1900
United States (America)	Abdul Hamid II.	Sultan	1842	Aug. 31, 1876
Uruguay	T. Roosevelt	President	1858	Sept. 14, 1901
Venezuela	Juan L. Cuestas	President	...	Oct. 1, 1899
Zansibar	Cypriano Castro	President	...	Oct., 1899
	Hamud bin Muhamad	Sultan	...	Aug. 27, 1896

## COLONIAL POSSESSIONS.

The following Table exhibits the date and mode of acquisition, the area, population, revenue and debt of the whole of the Colonial Possessions of Great Britain exclusive of India.

Colonies.	Date and Mode of Acquisition.		Area in Square Miles.	Population, Census 1891.	Revenue, 1896.	Debt, 1896.
<b>EUROPE—</b>					£	£
Cyprus	Treaty	1878	3,584	209,286	188,658	92,800
Gibraltar	Capture	1704	17.3	19,100	63,271	a year to Turkey
Malta and Gozo	Ditto	1800	119	164,692	313,680	79,168
<b>ASIA—</b>						
Ceylon	Capitulation	1796	25,365	3,008,329	1,373,410	3,725,185
Hong Kong	Treaty	1843	32½	221,441	326,325	341,799
Straits Settlements	Separated from India	1867	1,542	506,577	533,258	-
Labuan	Cession	1846	30½	5,853	6,876	-
<b>AFRICA—</b>						
Cape of Good Hope	Capitulation	1806	217,895	1,527,224	6,803,802	27,396,805
Natal	Settlement	1838	20,461	543,913	1,457,338	8,019,148
Mauritius, &c.	Capitulation	1810	881	258,985	553,074	1,289,801
St. Helena	Capture	1651	47	3,877	9,161	-
Sierra Leone	Settlement	1787	4,000	74,835	97,109	175,000
Gambia	Settlement	1631	69	14,266	26,172	-
Gold Coast	Resettlement	1817				
Lagos	Settlement	1661	38,665	1,500,000	237,460	-
Zululand	Cession	1861	1,071½	85,607	179,745	-
Bechuanaland	-	-	9,000	143,028	66,982	-
<b>AMERICA—</b>						
Bermuda	Settlement	1609	19½	15,013	34,256	46,600
British Columbia	Ditto		390,344	92,767		
Ontario	Capitulation	1759	144,600	2,112,989		
Quebec	& Cession	1763	193,355	1,488,586		
Manitoba	Settlement by Hudson's B. Co.		73,720	154,442		
New Brunswick	Settlement	1623	27,322	521,294		
Nova Scotia	Settlement	1623	21,731	450,523	628,873	59,501,365
Prince Edward Island	Settlement	1623	2,133	109,088		
North West Territory Islands in the Arctic Ocean and Hudson's Bay	Taken from Hudson's Bay Company	1871	2,553,337	99,722		
Newfoundland	Settled	1583	162,000	202,100	325,951	2,723,530
British Guiana	Capitulation	1803	109,000	288,328	555,774	865,235
British Honduras	Treaties	1783-1786	6,400	31,471	63,060	35,211
Falkland Islands	Settlement	1833	7,500	1,789	12,858	490
<b>WEST INDIES—</b>						
Antigua and Barbuda	Settlement	1632	170	36,119	534,981	137,871
Bahamas	Ditto	1670	4,466	47,565	65,126	119,626
Barbados	Ditto	1605	166	182,322	185,532	406,100
Dominica	Cession	1763	291	26,841	24,879	62,988
Grenada	Ditto	1763	133	53,203	56,275	127,770
Jamaica, &c.	Capitulation	1655	4,193	639,491	814,341	1,626,749
Montserrat	Settlement	1632	32½	11,762	7,775	18,000
Nevis	Ditto	1628	50			
St. Christopher	Ditto	1623, 1650	68	43,963	49,560	86,286
St. Lucia	Capitulation	1803	243	42,220	55,331	202,280
St. Vincent	Cession	1763	133	41,064	26,487	19,160
Tobago	Ditto	1763	115		9,321	9,500
Trinidad	Capitulation	1797	1,754	208,030	618,332	556,288
Turks Island	Settlement	1629	169	4,744	9,701	-
Virgin Islands	Ditto	1665	58	4,639	1,469	2,000

COLONIAL POSSESSIONS, *continued*.

Colonies	Date and Mode of Acquisition.	Area in Square Miles.	Population, Census 1891.	Revenue, 1896.	Debt, 1896.
<b>AUSTRALIA—</b>				£	£
New South Wales & Norfolk Island	Settlement 1787	310,712	1,134,207	9,073,091	62,263,473
Victoria	Separation from N.S. Wales 1851	87,884	1,140,405	6,458,682	47,029,321
Queensland	Separation from N.S. Wales 1859	668,497	393,718	3,664,084	31,873,984
Tasmania	Settlement 1803	26,215	146,796	797,976	8,261,778
South Australia	Ditto 1836	903,690	315,048	2,609,824	2,337,200
New Zealand	Ditto 1841	104,471	667,846	4,556,015	43,552,324
Western Australia	Ditto 1829	1,060,000	54,000	2,440,390	4,732,554
Fiji	Cession 1874	7,436	121,180	73,869	217,897

## GOVERNORS.

THE following is a List of the Governors and other Officers Administering the Government in the British Colonies and their places of residence and salaries :—

Colonies.	Name of Officer Administering Government.	Place of Residence.	Salary.
<b>EUROPE—</b>			£
Cyprus	Sir W. F. Haynes-Smith, K.C.M.G.	Nicosia	3,000
Gibraltar	Gen. Sir G. F. White, V.C., G.C.B.	In Fortress	5,000
Malta	General Sir Francis Wallace Grenfell, G.C.B., G.C.M.G.	Valletta	5,000
<b>ASIA—</b>			
Ceylon	Sir West Ridgway, K.C.B., K.C.S.I., G.C.M.G.	Colombo	8,000
Hong Kong	Sir H. A. Blake, G.C.M.G.	Victoria	5,000
Straits Settlements	Sir F. A. Swettenham, K.C.M.G.	Singapore	6,000
Labuan	E. W. Birch, C.M.G.	Victoria	880
<b>AFRICA—</b>			
Cape of Good Hope and Brit. Kaffraria	Lord A. Milner, G.C.B., G.C.M.G., High Commissioner	Cape Town	*9,000
Natal	Col. Sir H. E. M'Callum, K.C.M.G.	Pietermaritzburg	5,000
Orange River	Lord Milner, G.C.B., G.C.M.G., Governor	—	—
Transvaal	Major H. J. Goold-Adams, C.B., C.M.G.	Mafeking	1,800
Bechuanaland	Sir Godfrey Y. Lagden, K.C.M.G.	Maseru	1,700
Basutoland	Sir M. J. Clarke, K.C.M.G.	—	1,000
Rhodesia	Sir Chas. Bruce, K.C.M.G.	Port Louis	6,000
Mauritius	Robt. Armitage Sterndale	Plantation House	500
St. Helena	Sir C. A. King-Harman, K.C.M.G.	Free Town	2,500
Sierra Leone	Sir G. Chardin Denton, K.C.M.G.	Bathurst, St. Mary's	2,100
Gambia	Major Matthew Nathan, C.M.G.	Accra	3,000
Gold Coast	Sir W. McGregor, M.D., K.C.M.G., C.B.	Lagos	2,500
Lagos			
<b>AMERICA—</b>			
Bermuda	General G. D. Barker, C.B.	Hamilton	2,946
Canada	Earl of Minto, G.C.M.G.	Ottawa	10,000
British Columbia	Sir J. F. Lothbinière, K.C.M.G.	Victoria, V. I.	1,800
Ontario	Sir O. Mowatt, G.C.M.G.	Toronto	2,000
Quebec	Louis A. Jette, K.C.M.G.	Quebec	2,000
Manitoba	Hon. D. H. McMillan	Winnipeg	2,000
New Brunswick	Hon. Abner Reid McLellan	Frederickton	1,800
Nova Scotia	Hon. A. F. Jones	Halifax	1,800
Prince Edward Island	Hon. P. McIntire	Charlotte Town	1,400
N.W. Territories	Hon. Amedée E. Forget	Regina	1,400

\* Of this sum £8,000 is Salary as High Commissioner and £1,000 personal allowance.

GOVERNORS, *continued*.

Colonies.	Name of Officer Administering Government.	Place of Residence.	Salary.
<b>AMERICA—</b>			
Newfoundland -	Sir Cavendish Boyle, K.O.M.G. -	St. John's	2,500
British Guiana -	Sir J. Alex. Swettenham -	Georgetown	5,000
British Honduras -	Col. David Wilson, K.C.M.G. -	Belize	1,800
Falkland Islands -	W. Grey Wilson, C.M.G. -	Stanley	1,200
<b>WEST INDIES—</b>			
Jamaica -	Sir A. W. L. Hemming, K.O.M.G. -	St. Andrew's	5,000
Turks Islands -	E. J. Cameron, Esq. -	Grand Turk	500
Bahamas -	Sir Gilbert Carter, K.C.M.G. -	Nassau	2,000
Trinidad & Tobago -	Sir C. A. Malony, K.C.M.G. -	Port of Spain	5,000
Barbados -	F. L. Hodgson, K.C.M.G. -	Bridgetown	8,000
<b>Windward Islands—</b>			
Grenada -	{ Sir Robert B. Llewelyn, Governor-in-Chief	{ St. George	2,500
St. Vincent -	Vacant	Kingstown	800
St. Lucia -	Sir H. L. Thompson, K.C.M.G. Adm.	Castries	800
<b>Leeward Islands -</b>			
	{ Sir Henry Moore Jackson, K.C.M.G., Governor-in-Chief		
Antigua -	Sir G. Melville, President -	St. John's	8,000
Montserrat -	F. H. Watkins, Comr. -	Plymouth	500
St. Christopher and Nevis } -	O. T. Cox, Adm. -	Basseterre	900
Virgin Islands -	N. G. Cookman -	Tortola	280
Dominica -	H. Hesketh-Bell -	Roseau	900
<b>COMMONWEALTH OF AUSTRALIA</b>			
New South Wales & Norfolk Island } -	Right Hon. Earl of Hoptoun, K.T., G.C.M.G.		
Victoria -	Earl Beauchamp, K.C.M.G. -	Sydney	7,000
Queensland -	Col. Sir G. Sydenham Clarke, K.C.M.G. -	Melbourne	10,000
Tasmania } -	Lord Lamington, G.C.M.G. -	Brisbane	5,000
	Sir John Stikell Dodds, Kt., K.C.M.G., Adm.	Hobart Town	8,500
South Australia -	Lord Tennyson, K.C.M.G. -	Adelaide	4,000
New Zealand -	Earl of Ranfurley, K.C.M.G. -	Wellington	5,000
Western Australia -	Sir A. Lawley K.C.M.G. -	Perth	4,000
Fiji Islands -	Sir George T. M. O'Brien, K.C.M.G. -	Suva	2,200
British New Guinea -	Geo. Ruthven Le Hunte, C.M.G. -	Port Moresby	1,500

## BRITISH AMBASSADORS, &amp;c.

Name.	Residence.	Name.	Residence.
Sir E. J. Monson, G.C.B.	Paris	Sir H. M. Durand, G.C.M.G.	Madrid
Hon. Sir F. R. Plunkett, G.O.B.	Vienna	Geo. Grevelle, C.M.G.	Mexico
Sir N. R. O'Connor, G.C.B.	Constantinople	W. M. Beauchamp	Lima
Lord Currie, G.C.B.	Rome	George Earle Welby, (Minister.)	Bogotá
Rt. Hon. Sir Frank Cavendish Lascelles, G.C.B.	Berlin	A. Cohen, (Com. Gen.)	Port-au-Prince
Sir Charles S. Scott, G.O.B.	St. Petersburg	C. C. Malet	Panama
Lord Pauncefoot, G.C.B.	Washington	George F. B. Jenner (Minister.)	Central America

## FOREIGN CONSULS IN JAMAICA.

CONSUL.			VICE-CONSUL OR CONSULAR AGENT.		
Name.	Country he represents.	Residence.	Name.	Residence.	Country he represents.
E. Watts	U. S. America	In Kingston.	C.A. Malabre, C.A.	Kingston	France
E. Soutar	Denmark		A. J. Rigoreau, v.C.	Trinidad	Spain
J. Duff	Venezuela		C. M. Ogilvie, Hon. v.C.	Kingston	"
Wm. Schiller	Austria-Hungary		S. C. Peynado, v.C.	Black River	Sweden and Norway
"	German Empire		Z. Jones, v.C.	Sav.-la-Mar	
S. E. Pietersz	Belgium		W. G. Price, v.C.	Milk River	
E. A. H. Haggart	The Netherlands		J. S. Twells, v. & D.C.	Kingston	
C. V. Carvalho	Haiti		C. A. Nunes, C.A.	Falmouth	United States of America
S. Soutar	Sweden & Norway		G.L.P. Corinaldi, C.A.	Montego Bay	
A. Morrice	Ecuador		R. W. Harris, C.A.	St. Ann's Bay	
W. P. Forwood	Costa Rica (C.G.)		C. S. Farquharson, C.A.	Sav.-la-Mar	
G. C. H. Lewis	Guatemala		N. R. Snyder, Com. Agt.	Port Antonio	
W. P. Forwood	Colombia (C.G.)		D. H. Jackson, V. & Dep. Com. Agt., U. S. A.	"	
D. P. Tanco	"		L. D. Baker, Jr., C.A.	Port Morant	
Arthur George	Greece		R. R. Baker	Port Maria	
M. DeCordova	Honduras		C.M. Farquharson	Black River	
"	Nicaragua		S. Soutar, v.C.	Kingston	
"	San Salvador		S. L. Schloss, v.C.	Kingston	
E. A. H. Haggart	Brazil				Venezuela
					Colombia.

The Canadian Government have a Commercial Agent in Kingston. This office is held by Mr. G. E. Burke.



## PART III.

## DESCRIPTION OF JAMAICA, POPULATION, &amp;c.

*(By the late Thomas Harrison, Surveyor-General.)*

THE Island of Jamaica is situated between 17° 43' and 18° 32' N. lat., and 76° 11' and 78° 20' 50" W. long., about 5,000 miles to the south-west of England, 100 miles west of St. Domingo and 90 miles south of Cuba, 445 miles north of Carthagena and 540 miles from Colon.

Jamaica is bounded on the north and east by that part of the Caribbean Sea which separates the Islands of Cuba and St. Domingo from Jamaica and which at its north-eastern part is call "The Windward Passage," the waters of which mingle with those of the Atlantic Ocean. On the south and west Jamaica is washed by the Caribbean Sea.

The Islands of Grand and Little Cayman, with Cayman Brac, are situated, the former about 156 miles and the two latter about 110 miles north-west of Negril Point. The Pedro Bank and Cays commence about 40 miles south of Portland Point and extend westerly for 100 miles; this bank is about three-fourths of the size of Jamaica. The Morant Cays are 36 miles from Morant Point in a south-easterly direction. These several Islands and cays, together with the Turks and Caicos Islands, are all dependencies of the Island of Jamaica.

The nearest part of the Continent of America to Jamaica is Cape Garcias & Dios, in the Mosquito Territory, which is 310 miles south-west of the west-end of Jamaica.

From its central situation as regards the other West Indian Islands and the fact of its being in the direct track between Europe, the United States and the Isthmus of Panama, Jamaica cannot but furnish advantages and conveniences for trade and commerce between these points which are not to be found elsewhere. Should a ship canal uniting the Atlantic and Pacific ever be constructed Jamaica will undoubtedly be a necessary branch of that enormous undertaking, and must largely benefit by the increased traffic that will pass in this direction.

The aboriginal name of Jamaica was *Xaymaca*, a word supposed to imply an overflowing abundance of rivers. Bridges tells us that the name is derived from two Indian words, Chabaüan signifying water and Makia wood. The compound sound would approach to Chab-makia; and harmonized to the Spanish ear, would be Cha-makia, corrupted by us to Jamaica—"denoting a land covered with wood and, therefore, watered by shaded rivulets, or, in other words, fertile."

The extreme length of Jamaica is 144 miles, its greatest width is 49 miles and its least width (from Kingston to Annotto Bay) 21½ miles. The island is divided into three counties and fourteen parishes, namely :—

SURREY.		MIDDLESEX.		CORNWALL.	
	Square Miles.		Square Miles.		Square Miles.
Kingston .	7½	St. Catherine .	470	St. Elizabeth .	463
St. Andrew .	166	St. Mary .	249	Trelawny .	333
St. Thomas .	274	Clarendon .	474	St. James .	234
Portland .	285	St. Ann .	476	Hanover .	167
		Manchester .	302	Westmoreland .	306
Total .	732½	Total .	1,971	Total .	1,504

giving a total of 4,207½ square miles, equal to 2,692,587 acres, of which only about 646 square miles, or 413,440 acres, are flat, consisting of alluvium, marl and swamps.

#### GENERAL GEOLOGICAL FORMATION.

The foundation or basis of the island is composed of igneous rocks, overlying which are several distinct formations.

#### COUNTY OF SURREY.

The coast formation is of white and yellow lime-stone; the interior consists chiefly of the metamorphosed and trappean series, with carbonaceous shales and conglomerate. The greater part of this country is very mountainous; the only flats are the plain of Liguanea (north of Kingston) and the valleys of the Morant and Plantain Garden Rivers, and smaller flats at and near the mouths of the other chief rivers. Mineral deposits are numerous in the mountain districts. Iron, copper, lead, manganese and cobalt have been found and worked to some extent, but no profitable industry has been the result. Marble of good quality has also been found at the head of the Blue Mountain Valley.

The only volcanic formation in the island is that at Lowlayton and Retreat Estates in the Parish of Portland, a mile from the sea; there is however, no defined crater, and the volcanic materials are the only evidences remaining.

#### COUNTY OF MIDDLESEX.

The Parish of St. Mary exhibits a great diversity of formation, consisting of white and yellow lime-stone carbonaceous shales, metamorphosed, porphyritic, granite and conglomerate rocks, with many mineral-bearing rocks. The district of St. Thomas-in-the-Vale is of granitic formation, overlaid considerably by cretaceous and white lime-stone and marl beds.

St. Catherine possesses an extensive alluvial flat stretching from Kingston Harbour to the boundary of Clarendon; the rest of the parish is of white lime-stone.

In Upper Clarendon the metamorphosed trappean and conglomerate series prevail; the central districts are of white lime-stone, and the southern part, with the district of Vere, is alluvium, and embraces an area of about 132 square miles, which is the largest continuous flat in the island. The mineral deposits of Upper Clarendon are considerable, and, it is believed, offer a fair field for mining enterprise.

The Parishes of Manchester and St. Ann consist almost entirely of white limestone.

#### COUNTY OF CORNWALL.

The Parish of St. Elizabeth has an extensive area of alluvium from the boundary of Manchester to the boundary of Westmoreland, narrowing so considerably at Lacovia that the north and south lime-stones nearly meet; much of this flat is covered by swamp. In the north-east of the parish there is also an extensive flat called the Nassau Valley. The rest of the parish is white lime-stone with some patches of yellow lime-stone.

The Parish of Westmoreland also presents extensive alluvial deposits and marl beds. The north-western part of the parish furnishes trappean rocks with yellow and cretaceous lime-stone. The eastern part is chiefly white lime-stone with some trap formations at the head of the Great River.

In Trelawny the district called "The Black Grounds" consists of trap formation. The rest of the parish is of white lime-stone with some alluvial valleys; that called "The Queen of Spain's Valley," on the borders of and extending into the Parish of St. James, is remarkable for its picturesque beauty and great fertility.

The interior of St. James presents a trappean formation, with some overlying yellow and cretaceous lime-stones. The rest is of white lime-stone with some alluvial deposits round the coast.

The eastern part of Hanover is chiefly white lime-stone, and the western part black shale, with some metamorphosed rocks and yellow lime-stone.\*

#### MOUNTAIN RANGES.

The surface of the island is extremely mountainous and attains considerable altitudes, particularly in the eastern part where the central range is known as the Blue Mountains.

The following table will give a general idea of the area in square miles embraced in the different zones of elevation, above sea level, in the several parishes :—

PARISHES.	Area below 1000 feet.	1000 feet to 2000 feet.	2000 feet to 3000 feet.	3000 feet to 4000 feet.	4000 feet to 5000 feet.	5000 feet and upwards.	Total Areas in Square Miles.
Kingston	6½	½	.	.	.	.	7½
St. Andrew	59	54	27	17½	8	½	166
St. Thomas	135	59	35	2½	14	11	274
Portland	94	89	40	32½	17	12½	285
St. Mary	110	116	19	4	.	.	249
St. Ann	85	337	54	.	.	.	476
Trelawny	166	135	32	.	.	.	333
St. James	139	90	5	.	.	.	234
Hanover	161	6	.	.	.	.	167
Westmoreland	235	73	.	.	.	.	308
St. Elizabeth	335	120	7	.	.	.	462
Manchester	42	134	126	.	.	.	302
Clarendon	314	115	45	.	.	.	474
St. Catherine	336	124	10	.	.	.	470
Totals	2,217½	1,452½	400	74	39	24	4,207½

From the above table it will be observed that a great diversity of climate is obtainable. From a tropical temperature of 80° to 86° at the sea coast the Thermometer falls to 45° and 50° on the tops of the highest mountains, and with a dryness of atmosphere that renders the climate of the mountains, of Jamaica particularly delightful and suitable to the most delicate constitution.

The midland parts of the island are, of course, the highest. Through the County of Surrey, and partly through Middlesex, there runs the great central chain which trends generally in an east and west direction, the highest part of which is the Blue Mountain Peak attaining an elevation of 7,360 feet.

From this range subordinate ridges or spurs run northerly to the north-side of the island, and southerly to the south-side; these ridges in their turn are the parents of other smaller ridges, which branch off in every direction with considerable regularity and method; and they again throw off other ridges, until the whole surface of the country is cut up into a series of ridges, with intervening springs or gullies.

\* For a more complete account of the Geology of the Island see Sawkin's Geology of Jamaica.

Many of these subordinate ridges vie with the main ridge in importance and elevation; such, for instance, as the great ridge starting from Catherine's Peak, above Newcastle, and passing through the Parish of St. Andrew in a south-easterly direction, culminating at great elevations at Newton and Bellevue, and expending itself at Albion in the Parish of St. Thomas. Also the ridge known as Queensberry Ridge, starting from the Blue Mountain Peak, passing by Arntully, Belle Clair and Windsor Castle, where it is known as Coward's Ridge, and extending to the sea at Belvedere and Creighton Hall, to the north of which place it forms the conspicuous mountain known as Yallahs Hill, 2,348 feet high.

On the northern side of the island three great ridges may be mentioned. One extending from the Blue Mountain Peak through the Parish of Portland, dividing the waters of the Rio Grande from those of the Swift River, and expending itself at St. Margaret's and Hope Bays. Another starting from Silver Hill, dividing the waters of the Buff Bay and Spanish Rivers, and the other very high ridge extending from Fox's Gap at the boundary of St. Mary and Portland, north-easterly, culminating in a conspicuous elevation called Hay Cock Hill, 2,500 feet above the sea, and terminating on the coast near Dover.

The Blake Mountains, which run in a north-westerly and south-easterly direction in the Parishes of Portland and St. Thomas, divide the Rio-Grande Valley from the eastern coast of the island. They form a plateau of about 2,000 feet elevation rather than a mountain range. In their higher parts they are a barren, waterless tract of lime-stone formation; much of it covered by the sharp rocks known as honeycombed rocks, over which it is almost impossible to walk. The Blake Mountains may be said to be an offshoot from the great central range which, from the depression known as the Cuna Cuna Gap, north of the town of Bath, turns suddenly northerly and forms itself into this plateau.

The central range suffers a considerable depression at Stony Hill, in the Parish of St. Andrew, where the main road to the north side crosses it at an elevation of 1,360 feet. Here the range is divided into two ridges; one of lime-stone formation, extending westerly through the district known as Mammee Hill, reaches a conspicuous elevation known as Lunan Mountain, at Highgate, in St. Catherine, and expends itself at Bog Walk; the other, which is the continuation of the central dividing ridge, is of granite formation and extends in a north-westerly direction. It passes the district of Lawrence's Tavern and Mount Charles, where it commences to form the boundary line between the Parishes of St. Mary on the north and St. Catherine on the south side: continuing north-westerly it passes Pear Tree Grove and turns suddenly to the south-west at Windsor Castle and Decoy, and it then joins the lime-stone formation at Guy's Hill and Middlesex township, containing as a well-defined range to Mount Diablo, where the main road crosses it at an elevation of 1,800 feet. It continues on to Holly Mount, a little beyond which it unites with the St. John's range, which forms the eastern boundary of Lluidas Vale.

From this point, although these mountains continue as a separate range, they become irregular and broken, chiefly on account of their lime-stone character, and with this formation they extend through the Parish of St. Ann, expending themselves in the Cockpit country to the east of the district called "The Black Grounds"\* in the Parish of Trelawny. To the south of

---

\*So called from the rich black soil in contra-distinction to the red soil of Manchester.

this locality, along the borders of Clarendon and Manchester, the trappean series is again met with and two great inland rivers flow there.

Running in an irregular north-westerly line, almost paral-  
 lel with the last range of mountains described, is another lime-stone range which may be said to commence from the western bank of the Rio Minho or Dry River above Lime Savanna, and, forming first the range known as Mocho Mountains, it includes the Whitney Valley and joins the Manchester Mountain range at Cumberland. Thence trending north-westerly it passes through the northern district of Manchester and enters the Parish of St. Elizabeth at Hector's River Sink; thence it continues on to Accompong Town and becomes lost in a peculiarly wild formation of what is usually known as Cockpit Land. In this quarter, and extending for a considerable distance into the Parishes of Trelawny and St. James, the Cockpit Land bids defiance to the traveller.

This formation is of white lime-stone, sharp, irregular and jagged, with little earth, and formed into a series of circular arenas like inverted cones with extremely irregular sides, but preserving the circular formation through, out and terminating in most instances with a sink hole in the apex.

These arenas are of all diameters, from half-a-chain to two and three chains. The ridges or edges where these cones unite are, of course, very irregular and sharp, presenting very steep or vertical rocks of considerable height. Such a country may be said to be inaccessible.

The May Day and Carpenter's Mountains pass through the Parish of Manchester in a diagonal direction. Commencing at the Round Hill in Vere at the south-east extremity of Manchester, they traverse the parish to its north-western angle, where they join the main ridge near the Hector's River Sink; one off-shoot forming the Nassau Mountains of St. Elizabeth.

The Santa Cruz Mountains in the Parish of St. Elizabeth run parallel with the Manchester Mountains. They commence at the sea at the precipice called "The Lover's Leap," 1,660 feet high, and terminate near Lacovia, where the passage of the Black River produces a break in the hills. These mountains, as well as those of Manchester, are considered generally very salubrious.

Another range of mountains a continuation of the same line as the Santa Cruz Mountains, commences above Lacovia, to the north, and extends to Mulgrave near the line of St. James, and traverses the Parish of St. James in a northerly direction, terminating in the hills south of Montego Bay.

The last and most westerly range of mountains, extending through Westmoreland and Hanover, commences about the locality called "Middle Quarters" and extends northerly, with some irregularities, to Chesterfield at the head of the Great River, which forms the boundary between St. James and Westmoreland; it then trends north-westerly to Chester Castle and Knock-alva, near the boundary of the Parishes of Westmoreland and Hanover, and then westerly, culminating in a conspicuous hill called "Dolphin Head," with an elevation of 1,816 feet, and terminating in several small ridges towards the west end of the island. There is also a coast line in Westmoreland called "The Bluefields or Surinam Range," commencing at Middle Quarters in St. Elizabeth and extending towards Savanna-la-Mar.

#### ELEVATIONS.

The following are a few of the elevations, above the sea, of the principal mountains and passes through them commencing from the eastern end of the island, most of the figures are taken from Sawkin's Geology of Jamaica :—

Names.	Elevation in Feet.	Names.	Elevation in Feet.
Blake Mountains, average .	2,100	Silver Hill Gap .	3,513
Cuna Cuna Pass .	2,698	Catherine's Peak .	5,036
Blue Mountain Western Peak .	7,360	Cold Spring Gap .	4,523
Portland Gap .	5,549	Hardware Gap .	4,079
Sir John's Peak (highest point of Cinchona Plantation) }	6,100	Fox's Gap .	3,967
Belle Vue, Cinchona Plantation }	5,017	Stony Hill (where main road crosses it) }	1,360
Arntully Gap .	2,754	Guy's Hill .	2,100
Hagley Gap .	1,959	Mount Diablo, highest point .	2,900
Moroe's Gap .	4,945	" " where road crosses .	1,800
Content Gap .	3,251	Bull Head .	2,885
Newcastle Hospital .	3,800	Mandeville .	2,131
Flamstead .	3,663	Accompong Town .	1,409
Belle Vue (Mr. Pincock's) .	3,784	Dolphin Head .	1,816

## RIVERS AND GENERAL DESCRIPTION.

The numerous rivers and springs which abound along the coast in most parts of the island to a considerable extent justify the name of "The Land of Springs," although there are extensive districts in the midland and western parts of the island singularly barren of water.

When it is remembered that the chief range of mountains, or back-bone of the island, runs generally east and west, it will be easily understood that the chief rivers, starting from the northern and southern slopes of this range, would generally have a north and south direction; that is, those streams rising on the northern side of the great ridge flow northerly to the northside, while those which emanate from the southern slopes run southerly to the southside. There are some exceptions to this general rule, the chief of which is the Plantain Garden River in the Parish of St. Thomas, which, rising in the Cuna Cuna Mountains, runs southerly in its upper course, but suddenly meeting the coast range of hills turns easterly, and flowing through the fertile district to which it gives its name, empties itself at Holland Bay. Another is the Montego River, which, although it flows northerly in its upper course, turns westerly through the greater part of its flow, discharging at Montego Bay.

There are interior rivers (which have no outlet) which are also exceptions to this general rule, such as the Cave and Hector's Rivers.

While most of the rivers have generally northerly and southerly directions, it must not be forgotten that the subordinate ridges which are nearly at right angles to these lines will produce subordinate streams, meeting the rivers on their eastern and western bank.

In consequence of the great elevations from which most of the rivers flow they are very rapid in their descent, and, in times of flood, become formidable torrents, sweeping everything before them and operating as dangerous obstructions to the traveller. It may, however, be mentioned that many of these rivers now have substantial bridges erected across them.

Some of the chief of these are the Plantain Garden River already mentioned, and the Morant and Yallahs in the Parish of St. Thomas. The Rio Grande, in the Parish of Portland, is one of the finest rivers in the island; it flows from the northern slopes of the Blue Mountains. The Back and Stony Rivers, two of its great affluents, furnish not only some of the loftiest and most picturesque waterfalls but the widest and most romantic scenery in the island.

It was on one of these naturally fortified ridges, nearly surrounded by the Stony River, that the notorious Nanny, the renowned Maroon leader, held out against the regular troops about the year 1739.

All the upper part of the Parish of Portland remains unsettled to the present time, in consequence of the steepness of the country and the want of roads, but there is no other part of the island richer in valuable timbers and other natural productions, and possessing greater advantages for the growth of coffee, cacao and cinchona than this district. The character of the soil and climate is the same as that of the St. Andrew and Port Royal Mountains where the best coffee is produced, but where the coffee fields are fast wearing out. As nearly the whole of this land in Portland now belongs to the Government a fair field is open to persons desirous of cultivating coffee, as it is the only good coffee land remaining in forest in the island.

The West India Improvement Company have, however, in accordance with their contract with the Government for building railroads, selected the greater portion of this land.

The other rivers of Portland are the Swift, Spanish and Buff Bay Rivers, all possessing the same character as the Rio Grande.

In St. Andrew we have the Agua Alta (corrupted to Wag Water) River, which, rising in the mountains back of Stony Hill, runs through the Parishes of St. Andrew and St. Mary, debouching at Annotto Bay. The Hope River rises in the hills around Newcastle and joins the sea at the sixth mile stone from Kingston on the windward road; from this river the City of Kingston and District of of Liguanea are supplied with water.\* From the Above Rocks district of St. Andrew flow the sources of the Rio Pedro, a large tributary of the Rio Cobre, which, with its numerous affluents, traverses the Parish of St. Catherine. The gorge known as Bog Walk, through which the Rio Cobre flows, is remarkable for its picturesque scenery. This river is utilised for irrigating the plains of St. Catherine, and very fine works for the purpose have been constructed by the Government.

The rivers of St. Mary, besides the Wag Water, are the Dry River, the Annotta, the Port Maria, Oracabessa, Rio Neuva and the White River, which latter forms the boundary between the Parishes of St. Mary and St. Ann.

The volume of water in the White River is considerable, and the great cascade above Industry and the Fall at Prospect are very grand and form objects of attraction to visitors.

The Parish of St Ann, being chiefly of lime-stone formation, furnishes no rivers of any consequence in the interior. The sea coast rivers are numerous; the Roaring River and the Landoverly River possess large volumes of water.

The cascades on both these rivers are very beautiful, particularly those of the Roaring River where the main road crosses it. In the yellow lime-stone and granite formation at Guy's Hill the Great River flows and sinks at Middlesex township, rising again at Rio Hoe, where it forms the Moneague Lake; the waters of which disappear in sink holes at Walton.

The Cave and Hector's Rivers rise near the junction of the Parishes of Clarendon and Manchester with St. Ann and Trelawny, and, running in opposite direction, form the northern and southern boundaries of these parishes, respectively.

The Cave River, with its affluent the Yankee River, flows easterly, sinking at Greenock Estate; thence it is supposed to have a subterranean course of  $13\frac{1}{2}$  miles or more and, rising near Dornock Pen with considerable volume, is called Rio Bueno, and, with a course of  $6\frac{1}{2}$  miles to the sea, forms the boundary between St. Ann and Trelawny.

---

\* Water is now also obtained from the Wag Water River by means of a tunnel through the Main Ridge at Constant Spring.

The Hector's River runs westerly and, after a course of about 12 miles terminates in several sinks in a wild and broken country. This river again makes its appearance at Oxford, in Manchester, where it goes by the name of One Eye River, and, again sinking there, it passes through a ridge to the north of the Bogue Hill and rises in considerable body at Mexico and Island Estates, from which points to the sea it is called the Black River. This is certainly the finest river in the island. With a tortuous course of about 44 miles it debouches at Black River Bay near the town of that name. This river is navigable for boats of considerable size for a distance of about 25 miles, and is used for conveying the produce of a large district to the sea.

The Black River receives several tributaries of considerable size, which are also partially navigable, such as the Y. S., Broad, Grass and Horse Savanna Rivers.

The Rio Minho or Dry River rises with numerous tributaries in the Clarendon Mountains, and, flowing through the entire length of the Parish of Clarendon and district of Vere, discharges near Carlisle Bay.

In consequence of the arenaceous character of the soil the water of this river sinks a little below Longville Estate, 16 miles from the sea. The lower part of this river, say from Seven Plantations Estate to a little above the Alley in Vere, is, therefore, usually dry, except a considerable spring at Parnassus Estate where the water flows for a short distance; the water appearing a little above the Alley flows to the sea.

In floods this is a most formidable river and formerly, when "down," as the expression is, all communication along the south side of the island was cut off; but a few years ago the Government erected a very fine iron bridge across the river at May Pen, which has answered all expectations.

The Cock Pit and Salt Rivers are short but deep rivers. The Milk River is also a very fine river and is navigable for some miles up. A considerable quantity of logwood and fruit is shipped from this river.

Along the foot of the Manchester Mountains considerable water rises and, with short channels, flows to the sea. The largest of these rivers are the Alligator Hole, Swift and Gut Rivers.

Trelawny furnishes only one river of importance; this is the Martha Brae River. This river rises at Windsor in the interior of the parish and seems to be the waters of the Quashie and Mouth Rivers, as well as many other small streams which are interior rivers that rise and sink in the black grounds. The Martha Brae is a fine river, navigable for some distance up, and discharges to the east of Falmouth.

The Montego River rises in the trap formation near Maroon Town and is there called Tangle River. It sinks and re-appears, and, after receiving numerous tributaries, enters the sea south of the Town of Montego Bay. The Great River is the boundary of St. James next to Hanover and Westmoreland. It is a long river, but has few tributaries, the Lamb's and Seven Rivers being the chief.

The rivers of Hanover are the Flint, Maggotty, Lucea (east and west), Lance's, Davis, Cove, Pell and Green Island Rivers; none of these are large rivers or demand any special notice.

In Westmoreland the chief river is the Cabaritta. This is also a very fine river and, with its tributaries, the Thicket and Morgan's Rivers, waters the alluvial districts of the parish. There are also the Dean's Valley or Sweet River,\* New Savanna and Negril Rivers.

---

\* The Town of Savanna-la-Mar is supplied with water from this River.



## CAVERNS.

The lime-stone formation, so prevalent in Jamaica, furnishes many caverns and sink holes of great size and grandeur, the chief of which is the beautiful cave at the place called Cave Hall Pen, two miles east of Dry Harbour, near the main road. This cave is of great length and has two branches; the various apartments are designated grottoes, halls, domes and galleries; and the stalactites and stalagmites, formed by the dripping of calcareous water, glittering in the torch light, impart a magical effect to the scene.

The Grand Cave at River Head in St. Thomas-in-the-Vale is a very remarkable place. The Rio Cobre, after sinking at Worthy Park, emerges from this cave. It is of great dimensions and in former years was a favorite resort for picnics; it is traversable, with the assistance of a raft to cross some deep water, for a distance of over a quarter of a mile, until the "flood-gate" is reached where the water gushes from the rock.

The cave at Mexico in St. Elizabeth is probably the longest in the island; it is nearly a mile from the One Eye Gulf to Mexico Gulf (the mouth of the cave). The One Eye or Black river passes through this cave.

It has been explored for some distance in, but, in consequence of some deep bodies of water obstructing the passage, less is known of it than of the Rio Cobre Cave. A thorough exploration of this cave would be most interesting.

The Peru Cave, also in St. Elizabeth, is very beautiful, and the stalactites and stalagmites here show to great effect. There is also a very fine cave at Mount Plenty in St. Ann, which can be traversed for a distance of ten chains; it has two branches and the vaulted chambers are particularly fine. At some distance from the mouth it is illuminated by a sink hole from the top.

Another very fine cave is that from which the Mouth River flows in the black grounds of the Parish of Trelawny. There is also a remarkable cave near this at Spring Garden. The cave at Portland, in Vere, is very fine and used formerly to be a great place for picnics.

There is also a remarkable cave and subterranean river at Epping Forest in the Parish of Manchester.

There are numerous other caves of smaller dimensions throughout the island. Sink holes, as already stated, are also very numerous. The Light Hole at Tingley's in St. Ann is a sink hole on a large scale. This is a great arena of vertical rocks some three or four chains in diameter and of considerable depth, with large trees growing at the bottom.

Many of the sink holes and caves throughout the island have springs at the bottom, such as the Governor's Cave at Healthshire; a sink hole near Fort Clarence opposite Port Royal; a cave near Salt River; one at Swansea in Lluidas Vale, &c.

MINERAL SPRINGS. *of p 412-414*

There are many mineral springs in Jamaica, most of them possessing valuable qualities for the cure of various diseases and infirmities of the body.

Two of these are particularly famed, namely, the hot sulphurous spring at Bath and the warm salt spring at Milk River.

There are public institutions maintained at both these springs for the benefit of those unfortunately requiring relief. The spring at Bath in the Parish of St. Thomas is believed to be the hottest in the island;\* the temperature at the fountain head is 126° to 128° F., but the water loses about 9

\* There is, however, a hot spring on the Guava River in the Parish of Portland, the temperature of which is said to be 132 degrees.

degrees of heat in its transit to the bath. These waters are sulphuric and contain a large proportion of hydro-sulphate of lime; they are not purgative and are beneficial in gout, rheumatism, gravely complaints, cutaneous affections and fevers. Some new buildings have lately been erected for the accommodation of visitors, and the management is creditable. It is remarkable that a cold spring flows from the same hill-side, near the hot spring, so that cold and hot water are delivered alongside of each other at the bath.

The bath at Milk River in the district of Vere is one of the most remarkable in the world. It is a warm, saline, purgative bath; the temperature is 92° F. It is particularly efficacious in the cure of gout, rheumatism, paralysis and neuralgia; also in cases of disordered liver and spleen. Some wonderful results are on record, and it is believed that if the beneficial effects of these waters were more generally known in Europe and America a large number of sufferers would be attracted to them. The buildings are extensive; they have lately been repaired and improved, and comfortable accommodation at a moderate charge can now be obtained by visitors.

The Spa Spring, or Jamaica Spa, as it is called, at Silver Hill in St. Andrew, was formerly maintained as a Government Institution and extensive buildings once existed there, but they have long gone to decay and the spring is neglected. These waters are chalybeate, aerated, cold, tonic; beneficial in most cases of debility, particularly after fever, dropsy and stomach complaints.

Another similar spring, but not so strong a chalybeate, exists at St. Faith in the district of St. John.

There is also a remarkable spring at Moffat, on the White River, a tributary of the Negro River in the Blue Mountain Valley. These waters are sulphuric, cold and purgative, useful in itch and all cutaneous diseases. A similar spring exists near the source of the Cabaritta River in Hanover.

The spring at Windsor, near St. Ann's Bay, was once brought into considerable prominence in consequence of some remarkable cures effected by its use. People from all parts of the island visited it and the water was carried away to great distances. It is still a favourite among the peasantry, and it is said to possess wonderful powers in healing ulcers, &c.

There are warm springs at Garbrand Hall on the east branch of the Morant River, and on the Adam's River, near the Blue Mountain Ridge in the Parish of St. Thomas.

The well known spring at New Brighton, in St. Catherine, is the favourite bath of the inhabitants of Spanish Town.

A mineral spring also occurs on the sea edge at Manatee Bay, also in St. Catherine, and one at Rock Fort in the Parish of Kingston.

Another possessing some qualities of importance is to be found at Golden Vale in Portland; and there are salt springs near the Ferry on the Kingston and Spanish Town road, and at Salt River in Vere; and in many other localities salt-water springs are found and some impregnated with soda or other alkalies.

#### POPULATION AND VITAL STATISTICS.

THE population of Jamaica, according to the Census of 1891, was 639,491, or 56,681 in excess of the population of 1881; and 133,337 in excess of the population of 1871. White 14,692, Coloured 121,955, Black 488,624, East Indian 10,116, Chinese 481. Not stated 3,623. The total estimated population on the 31st March, 1901, was 755,730.

The births registered in the year 1900-1901 numbered 26,869, giving a rate of 35.7 per 1000 of the estimated mean population.

The followingshows the annual Birth-rates for eight years, 1893-94 to 1900-1901:—

Year.	Annual Rate per 1,000 Estimated Mean Population.
1893-94	40.9
1894-95	37.2
1895-96	38.8
1896-97	38.5
1897-98	39.8
1898-99	38.1
1899-1900	42.2
1900-1901	35.7

The deaths registered in the year ended 31st March, 1901, numbered 16,243 being in the proportion of 21.6 to each 1,000 of mean population.

Below are shown the annual death-rates for eight years 1893-94 to 1900-1901:—

Year.	Annual Rate per 1,000 Estimated Mean Population.
1893-94	22.2
1894-95	21.0
1895-96	22.7
1896-97	22.1
1897-98	23.0
1898-99	21.0
1899-1900	22.8
1900-1901	21.6

## POPULATION OF THE PARISHES.

	Census, 1891.			Census, 1881.			Increase.	Decrease
	Males.	Females.	Total.	Males.	Females.	Total.		
Kingston	20,114	28,390	48,504	15,928	22,638	38,566	9,938	.
St. Andrew	18,318	19,537	37,855	17,251	17,731	34,982	2,873	.
St. Thomas	15,556	16,620	32,176	16,819	17,126	33,945	.	1,769
Portland	15,664	16,334	31,998	14,294	14,607	28,901	3,097	.
St. Mary	21,267	21,648	42,915	20,010	19,686	39,696	3,219	.
St. Ann	26,254	27,873	54,127	22,831	23,753	46,584	7,543	.
Trelawny	14,326	16,670	30,996	15,556	16,559	32,115	.	1,119
St. James	16,063	18,987	35,050	15,845	17,810	33,625	1,425	.
Hanover	15,402	16,686	32,088	14,518	15,049	29,567	2,521	.
Westmoreland	25,820	27,630	53,450	24,549	24,486	49,085	4,451	.
St. Elizabeth	29,915	32,341	62,256	26,612	27,763	54,375	7,881	.
Manchester	27,173	29,289	55,462	23,622	24,836	48,458	7,004	.
Clarendon	28,338	28,767	57,105	25,180	24,665	49,845	7,260	.
St. Catherine	31,788	33,771	65,509	29,972	31,138	61,110	4,399	.
	305,948	333,543	639,491	282,957	297,847	580,804	58,687	

## POPULATION OF THE CHIEF TOWNS.

	1891.			1881.
	Males.	Females.	Total.	
Kingston . . . . .	18,286	27,616	46,542	36,846
Morant Bay . . . . .	261	395	656	1,000
Port Antonio . . . . .	788	996	1,784	1,305
Port Maria . . . . .	748	744	1,492	1,741
St. Ann's Bay . . . . .	654	661	1,615	1,545
Falmouth . . . . .	948	1,569	2,517	3,029
Montego Bay . . . . .	1,884	2,919	4,803	4,651
Lucea . . . . .	563	1,032	1,595	1,702
Sav-la-Mar . . . . .	1,184	1,768	2,952	2,498
Black River . . . . .	527	627	1,154	1,279
Mandeville . . . . .	473	698	1,171	218
Chapelton . . . . .	187	282	469	654
Spanish Town . . . . .	2,154	2,865	5,019	5,689

It may be interesting here to notice the gradual increase in the population of Jamaica since the earliest period when there was any authentic record. The first regular census was taken in the year 1844; although there had previously been approximate calculations as to the inhabitants of the island. The first attempts at numbering the people was in 1660, when "the relicts of the Army" were put down at about 2,200, and the planters, merchants and others, as probably as many more. Thirteen years after, that is in 1673, the inhabitants were thus classified:—

Whites—			
Men	...	...	4,050
Women	...	...	2,006
Children	...	...	1,712
Negroes	...	...	9,504
			17,272 a.

In 1734 the population stood thus—

Whites	...	...	7,644
Slaves	...	...	86,546
			94,190 b.

In 1775 the free coloured people were for the first time accounted for. The population was—

Whites	...	...	12,737
Free Coloured	...	...	4,093
Slaves	...	...	192,787
			209,617 c.

In 1791 (sixteen years after the last date) the population was estimated at—

Whites	...	...	30,000
Free Blacks and Coloured people	...	...	10,000
Maroons, about	...	...	1,400
Slaves	...	...	250,000
			291,400 d.

At the Emancipation in 1834 the Slaves numbered 311,070 and the other portion of the population was computed at—

Free Blacks	...	...	5,000
Coloured	...	...	40,000
Whites	...	...	15,000
			371,070

a. Calendar of State Papers, Vol. I.

b. Montgomery Martins, Colonial Empire.

c. Bryan Edwards West Indies, Vol. I.

d. Parliamentary Returns to the House of Lords, March, 1839. *Hill's Lights and Shadows of Jamaica History.*

In June, 1844, the first Census was taken by legally appointed Officers, when it was found that there were in the Island :—

Males	.	181,633	White	.	15,729
Females	.	195,800	Coloured	.	68,576
		<u>377,433</u>	Black	.	293,128
					<u>377,433</u>

In 1861 another Census was taken under an Act of the Legislature when the population was returned as follows :—

Males	.	213,521	White	.	13,816
Females	.	227,743	Coloured	.	81,074
		<u>441,264</u>	Black	.	346,374
					<u>441,264</u>

The total population by the Census of 1861 compared with that of 1844 showed an increase of 63,831 in the 17 years notwithstanding the two visitations of Cholera, one of Scarlatina and one of Smallpox which occurred within that period. "These pestilences carried off between fifty and sixty thousand persons by over one hundred daily, while Cholera desolated."\*

During the ten years that followed there was no epidemic or other cause to affect the natural increase of the people and the numbers in 1871 were 64,890 in excess of those of 1861, namely :—

Males	.	246,573	White	.	13,101
Females	.	259,581	Coloured	.	100,346
		<u>506,154</u>	Black	.	392,707
					<u>506,154</u>

compared with 1861 there was in 1871 a decrease of 715 white inhabitants, and an increase of 19,281 coloured and 46,333 black inhabitants.

The population of Jamaica by the Census taken on the 4th April, 1881, was, 580,804, or 74,680 in excess of the population in 1871. The totals were—

Males	282,957	White	14,432	Coolies	11,016
Females	297,847	Coloured	109,946	Chinese	99
	<u>580,804</u>	Black	444,186	Not stated	1,125
					<u>580,804</u>

The increases comparing the classifications of colour as they appeared in the returns of 1871 and 1881 were whites, 1,331; coloured, 9,600; blacks, 51,479; but if the Coolies and Chinese, and the persons who did not avow their complexion be apportioned by means of one-third to the whites and two-thirds to the coloured population (which may be accepted as having been the case in regard to the census of 1871) the increase in the whites will be 5,411, and the increase of the people of colour, 17,760.

\* Hill's Lights and Shadows of Jamaica History.

## PART IV.

## HISTORICAL SKETCH OF JAMAICA.

**1655** JAMAICA was discovered by Christopher Columbus on the 3rd May, 1494, during his second voyage to the new world. The Island was held by the Spaniards until 11th May, 1655, when it was surrendered to an English expedition under Admiral Penn and General Venables. Cromwell, then in power in England, sent Major General Sedgwick as Commissioner to conduct the Civil Government. He arrived in October, 1655, and established a Council of which Colonel Edward D'Oyley was President.

**1656** In June of the following year, Colonel William Brayne arrived as successor to Sedgwick who had fallen a victim to Dysentery. He brought with him 1,000 troops, and was followed shortly afterwards by 1,500 settlers from Nevis, Bermuda, Barbados and New England, and by 1,000, girls and as many young men from Ireland.

**1657** Brayne died in 1657 and D'Oyley assumed the Government. His administration was marked by an invasion of the Island by Don Arnold Sasi, the old Spanish Governor, who landed on the North coast and built a fort at Rio Nuevo in St. Mary. D'Oyley however advanced against him, and completely defeated him. Don Sasi escaped from a point on the coast now called Runaway Bay in memory of the event.

**1660** D'Oyley who had been promoted to the rank of General was appointed Governor of Jamaica, being the first to have that title, by Charles II. He was empowered in his Commission to select a Council of twelve persons, and to constitute a Civil Judicature and pass Acts for the "security and prosperity" of the Island.

**1662** Lord Windsor succeeded to the Government of the Colony in 1662, the chief act of his administration being the disbandment of the Army the men of which were divided into five Regiments of Militia.

Lord Windsor retired during the same year and Sir Charles Lyttleton assumed the Government as Deputy Governor. He granted lands to the Maroons (as the slaves left by the Spaniards were called) on account of the assistance they had given the English, and gave them by Proclamation the liberties and privileges of Englishmen. Lord Windsor had been instructed to summon Assemblies, and these instructions were carried out by Sir Charles Lyttleton who issued writs for the first General Assembly held in the Island which met at St. Jago de la Vega, on the 20th January, 1664.

**1664** In May 1664, Lieutenant Colonel Lynch relieved Sir Charles Lyttleton of the Government, the latter having retired to England owing to ill health, but he was shortly succeeded by Colonel Edward Morgan, as Deputy Governor who was in turn superseded, after a month's Administration, by Sir Thomas Modyford who was appointed Governor and brought with him from Barbados a thousand Settlers. During Sir Thomas Modyford's term began the long series of disputes between the Governors and the Assemblies which are so marked a feature of the early history of the Colony.

Sir Thomas Modyford was recalled for having on his own responsibility commissioned a large number of privateers to act on behalf of the King of England against Spain, and Sir Thomas Lynch was sent out as Lieut. Governor.

Six years later Sir Henry Morgan arrived as Lieutenant Governor, but after a short administration was relieved by Lord Vaughan, who arrived as Governor. At this time the foundation of Jamaica future history as a sugar producing country was laid by the advent of 1200 of the inhabitants of Surinan which had been ceded to the Dutch in exchange for New Amsterdam (New York). These people settled in the district now known as the Parish of Westmoreland, where they vigorously prosecuted planting operations. Their example was followed by others, and soon the Island had become well known as one of the finest and most fertile of British Colonies.

**1671** During the next fifteen years the Colony was governed successively by the Earl of Carlisle, Sir Thomas Lynch (for the second time) Sir Hender Molesworth, the Duke of Albermarle, Sir Fras. Watson and the Earl of Inchiquin, but there is little of historical interest to record during the period. Squabbles between the Governors and the Assemblies were frequent, varied by depredations of freebooters and French cruisers on the coasts of the Island.

**1692** On the 7th June, 1692, occurred the terrible earthquake which destroyed Port Royal, where of 3,000 houses two hundred only, and Fort Charles, escaped uninjured. The catastrophe led to the settlement of Kingston; many of the survivors removed to the plain of Liguanea and settled on land belonging to Colonel Beeston, where the capital of the Island now stands.

**1693** In March 1693 Sir William Beeston arrived and assumed the Government, and in the following year a French fleet landed detachments on the S.E., coast and committed terrible havoc. At Carlisle Bay however they were met and gallantly defeated by the Colonial Militia.

**1702** A naval battle occurred off Santa Martha between the French Admiral Du Casse and the British Admiral Benbow who sailed from Port Royal to attack the French fleet. Benbow was defeated and returned to Kingston where he died of his wounds.

**1703** Sir William Beeston was succeeded in January 1703 by Colonel Thomas Handesyd, who was followed in 1711 by Admiral Lord Arthur Hamilton, in 1716 by Mr. Peter Heywood, a Planter, in 1718 by Sir Nicholas Lawes, another Planter, and in 1722 by the Duke of Portland. Of these the most notable was Sir Nicholas Lawes. Throughout the administration of all however the struggles between the Executive and the Assembly continued, much delaying the progress of the Colony.

**1726** The Duke of Portland died and was succeeded by Major-General Robert Hunter, who succeeded in propitiating the Assembly, so much so that they raised his salary to £6,000 per annum. About this time the Maroons began to give

**1734** trouble and in 1734 a formidable expedition against their mountain strongholds was organized, but the Government forces were surrounded and with difficulty escaped annihilation.

When Governor Trelawney arrived in 1738 he took steps to come to terms with these hardy mountaineers. Two thousand five hundred acres of land were ceded to them, and perfect freedom granted them and their posterity in consideration of their agreeing to aid the Government in quelling rebellion and repelling invasion.

**1739** Jamaica fitted out an Expedition to attack the Spanish American possessions, and although there were some unimportant successes, the operations as a whole resulted in failure.

**1778** War broke out between France and England, and a powerful French fleet sailed for the West Indies. Martial Law was proclaimed in Jamaica, and extraordinary efforts were made to resist the enemy. Spain having joined France the Governor of Jamaica dispatched an Expedition against San Juan de Nicaragua. The place was captured, but the number of deaths from disease among the invading force was awful, and a miserable remnant only, among whom was the famous Nelson, returned to Port Royal. In 1782 occurred the ever memorable Victory of Rodney over the French Fleet under de Grasse then on his way to join the Spanish Fleet. The people of Jamaica who had dreaded the threatened invasion and had made great efforts to resist it, received the news of the victory with the utmost enthusiasm. The marble statue of Rodney is a lasting testimony of their gratitude to him. Again, a few years later, the then Governor received orders from the Imperial Government to send a Military force to St. Domingo "to accept terms of capitulation from the inhabitants of such parts of the Island as solicited the protection of the British Government." The Expedition captured several places on the coast, but disease again proved the most formidable enemy, and notwithstanding every effort to subdue the Island, a treaty had ultimately to be made in 1798 with Toussaint l'Ouverture, and the remnant of the force returned to Jamaica.

**1760** In the meantime the enemies of law and order within the Island itself had not been idle. In 1760 a formidable rebellion broke out among the slaves in St. Mary, which caused much loss of life before it was finally overcome.

**1795** The inhabitants of the Island were thrown into a state of the greatest alarm by the outbreak of a second Maroon war, of more formidable proportions than that of 1734. The troops sent to quell the insurrection again and again fell into ambuscades and lost heavily. The brunt of the operations was borne by the Militia which in all the disturbances of the time proved itself a most valuable force. In the present war they were assisted by the Maroons of Accompong who remained faithful to the Government. The insurrection was quelled in 1796, and in June of that year upwards of 500 men, women and children were transported to Nova Scotia, whence they were afterwards sent to Sierra Leone.

**1798** Another rebellion of slaves occurred the insurgents this time being the run-away slaves who infested the lower region of the Trelawny Mountains. It was however soon put down.

Notwithstanding these occurrences the Colony continued to grow rich. No less than one million pounds were voluntarily subscribed to help England against revolutionary France in 1798, and when war broke out with Spain and France in 1804, Jamaica made extensive preparation for her own protection. So far as the West Indies were concerned the war was made eventful by the manoeuvres of the **1806** rival fleets in West Indian Waters and by the brilliant victory gained by the British over the French fleet off St. Domingo, the captured prizes being brought to Port Royal.

**1807** Sir Eyre Coute brought from England the announcement that the British Parliament had withdrawn the restriction of trade between Jamaica and the other British West India Islands and the United States of America and had abolished the slave-trade without compensation to the Planters. There were then in Jamaica 319,351 slaves.

**1808** On the 26th March 1808 the Duke of Manchester arrived as Governor. His administration continued for 19 years and was distinguished by the novelty of the Assembly existing for the full term of seven years. Questions of privilege however frequently arose, and the Executive and Legislature were frequently in opposition. The Colony had to face a period of depression and distress at the time of the war with France and the United States, and storms doing great damage occurred in 1813, 1815, and 1818.

**1823** But the most prominent occurrence in Lord Manchester's administration was the beginning of the controversy between the British Parliament and the Jamaica Assembly on the subject of the Slave Code. In 1823 the Assembly was called upon to give effect to Mr. Canning's resolutions for the adoption of measures to ameliorate the condition of the slaves. The Assembly refused to entertain the recommendations of the resolutions, repudiating the right of the Imperial Parliament to interfere in the internal affairs of the Island.

**1827** The Duke of Manchester relinquished the Government in 1827, Sir John Keane becoming Lieutenant Governor. He was succeeded in 1829 by the Earl of Belmore, who repeated the demand of the British Parliament for the amendment of the Slave Code. Some acts in this direction were passed, but on the British Government subsequently making proposals for the further amelioration of the Slaves, the Assembly offered a strenuous if not violent resistance, the House ultimately declining to consider any measures not emanating from themselves. So intense indeed was the hostility of a majority of the Assembly and of the slave-owners to the Imperial Parliament, that they threatened to "transfer their allegiance to the United States, or even to assert their independence after the manner of their Continental neighbours."

**1831** The excitement produced by these proceedings soon extended to the slave population and on the 28th December, 1831, a serious out-break occurred. The mansion and sugar works of Kensington Estate in St. James were first set on fire by the slaves, and by midnight sixteen incendiary fires were destroying the property in the neighbourhood. The outbreak was quelled by the Militia but not before property to the value of £666,977 sterling had been destroyed by the insurgents.



**1831** The British Government in commiseration of the deplorable state to which the proprietors were reduced, extended to them a loan of £200,000 to enable them to restore their plantations

**1832** The Earl of Mulgrave having succeeded to the Government in 1832 again pressed the Assembly to pass necessary laws to give effect to the resolutions of 1823 of Mr. Canning. But the Assembly resisted as before and declared that while admitting the supremacy of the Sovereign they could not admit "the supremacy of one portion of His Majesty's subjects in the Parent State over another portion of these subjects in Jamaica."

**1833** After this the Emancipation Act was passed by the Imperial Parliament, and was laid before the Jamaica Assembly on 18th October, 1833. They could not but accept the decree, but they entered strong protests against the Act in their Journals.

**1834** On the 1st August, 1834, slavery was abolished and the Apprenticeship System established. The number of slaves for whom compensation was paid by the British Government was 255,290, the amount of compensation awarded being £5,853,975 Sterling.

**1838** The apprenticeship system was subsequently abolished by Act of Parliament in May 1838, and on the 1st August of that year absolute freedom was conferred on the whole negro population.

The History of the Colony from this time on to the outbreak of 1865, consists of little else beyond a series of political disputes and disagreements between the Executive and the Legislature accompanied with a bitterness which could not fail **1839** to have a disastrous result on the well-being of the country. When Sir Charles Metcalfe was Governor, it is true, much was done to reconcile these differences; he succeeded in restoring the affection for the mother-country which in the case of a large number of Colonists had been alienated by recent events, **1843** and he left the Colony after passing a number of useful Laws, greatly regretted by all.

He was succeeded by Lord Elgin during whose administration much was done to improve the general condition of the Island. Coolie Immigration was commenced, new breeds of cattle were introduced and the Jamaica Railway was opened.

**1846** The Imperial Parliament passed an Act to equalize the sugar duties on British and Foreign productions. The result of this Act would clearly be disastrous to the sugar planters of Jamaica, and the Assembly in November 1846 declared that they would be unable to continue the institutions of the Colony on the present scale or to defray the cost of Coolie Immigration.

**1847** Sir Charles Grey arrived as Governor at this time, and throughout his administration of 6 years, the "War of Retrenchment" continued. Bill after Bill embodying a scheme of retrenchment was passed by the Legislature and was rejected as often by the Council. The Treasury became bankrupt owing to the failure of the Legislature to re-enact expiring Revenue Bills, and a complete

**1853** "deadlock" ensued. But Sir Charles Grey's term of office expired and Sir Henry Barkly was appointed Governor of Jamaica. He had been a planter in Demerara and had been sent to that Colony to settle the Retrenchment Question there, a task which he had successfully accomplished. His appointment to Jamaica was therefore hailed with joy, the retrenchment party seeing in him a sympathiser and a deliverer. The Legislature having been called together, an Act for the better government of the Island was passed, and in consideration of this and the provision of a permanent revenue of £25,000 to provide for salaries of Judges and several other Public Officers, the Imperial Government granted a loan of £500,000 at 4 per cent to pay off the debts of the Colony. Sir Henry Barkly was sworn in as Captain General and Governor in Chief under the new Constitution.

**1857** Sir Henry Barkly was succeeded by Mr (afterwards Sir) C. H. Darling. His administration is remarkable for the fact that acting on the opinion that it was the intention of the Legislature to establish in Jamaica the principle that in all important questions of a purely domestic nature the Colony should be governed

**1857** according to the views of the constituencies as expressed by their Representatives in the Legislature, he appointed three gentlemen to office on the principle of Ministerial Responsibility.

**1862** The political struggles between the Executive Committee and the Assembly revived in all their intensity and in the following year had gone so far that Mr. Edward John Eyre the Lieutenant Governor, and the Assembly came into direct collision a majority of that body declining "to proceed to any further business with His Excellency."

**1864** Mr. Eyre, who had been Lieutenant Governor during the absence of Sir Charles Darling on leave, was appointed to succeed him as Governor, the Imperial Government approving of the course he had adopted in the recent conflict with the Assembly.

But meanwhile trouble was brewing in the country. A severe drought had greatly impoverished the people, while the American Civil war and other causes had increased the price of imported bread-stuffs. Agitators availed themselves of the opportunity to unsettle and excite the minds of the ignorant. Public Meetings were got up at which seditious speeches were made calling upon those of African race to assert themselves and to publicly set forth their grievances. The movement had its natural effect.

**1865** In October, a rebellion of the black people broke out in the Parish of St. Thomas. On the 11th of that month a crowd of some hundreds armed with cutlasses, bayonets, sticks and muskets entered the square in front of the Court house at Morant Bay and declared for "war." They were all blacks, and their cry was "colour for colour, blood for blood." The Custos and Magistrates of the Parish were butchered while holding their meeting for the transaction of business. The Volunteers who were drawn up in front of the Court house were stoned and although they fired, were overpowered. All the Officers and many members of the force were killed. Martial Law was at once proclaimed, troops were dispatched to the disaffected district, and the outbreak vigorously quelled. The principal agitator, Mr. George William Gordon who was mainly responsible, was arrested, tried by Court Martial and hanged, while a number of the actual ringleaders among the insurgents were similarly dealt with.

**1866** On intelligence of the affair reaching England, Sir Henry Knight Storks was sent out to assume the Government and act as President of a Commission of Enquiry of which the other Members were Mr. Russell Gurney the Recorder of London, and Mr. J. B. Maule, the Recorder of Leeds.

The conclusion at which the Commission arrived was, shortly, that the outbreak had been quelled with unnecessary severity. They reported however that "the disturbances had their immediate origin in a planned resistance to lawful authority," and that "a principal object of the disturbers of order was the obtaining of land free of rent."

As a result of this finding, Mr. Eyre was recalled by Her Majesty's Government, and left Jamaica.

The Legislature had previously, at the instance of Governor Eyre, passed a law to abolish the then existing Constitution, and to empower Her Majesty the Queen "to create and constitute a government for this island in such form and with such powers as to Her Majesty may best seem fitting," and the act had received the assent of the Crown. Thus was brought to a close a Representative Institution which had existed for 202 years, and which had exercised powers, in some respects, in excess of those of the British House of Commons itself.

Sir John Peter Grant, K.C.B., arrived as Captain-General and Governor-in-Chief of the Island on the 5th August, 1866. He brought with him an Order in Council dated the 11th June of that year establishing a new form of government. The new Legislature was designated "The Legislative Council of Jamaica" and consisted at first of the Governor and six official and three non-official members. A Privy Council was also provided for.

**1866** The Legislative Council met for the despatch of business on the 16th October and at once directed their attention to the re-adjustment of the public finances. There had been a deficit on the 30th September, 1865, of £80,656, and there were obligations arising out of the recent disturbances to be immediately met. With the view of providing for these requirements, without unduly pressing on any particular section of the community, the excise duty on rum was increased, the house tax was extended to all houses under £12 annual rental, a small tax was laid on land and a trade license was imposed on Merchants, Storekeepers, Newspapers Proprietors and other men in business. In the following year additional customs' duties were levied on wines, tobacco and similar articles of luxury and an addition of ten per cent. was in all cases made to the total amount payable on imports. Estates machinery and other articles required for the production of the staples of the colony and the development of its resources were however admitted free. The result of these re-adjustments was that on the 30th September, 1868, there was a surplus of £5,599; this was the first time for many years that the finances of the colony had shown an excess of revenue over expenditure. The Government had now begun a series of changes in the political and fiscal affairs of the colony.

One of the first measures of reform was the reduction of the number of parishes from twenty-two to fourteen. The parishes were thus nearly equalized in size and population and the annual expenditure for maintenance was greatly reduced. A new revenue system was established, whereby the Officers of Customs and the Collectors of Taxes were placed under a Central Head and the collection of the revenue, both internal and external, was regulated by a uniform system. A semi-military Police was organized and placed under an Inspector-General, and a Rural Police was added as an Auxiliary Force for the detection of crime in the remote districts of the country. The Judicial Establishment was re-constituted. District Courts on the model of the English County Courts were introduced; Public Prosecutors were appointed as Assistants to the Attorney-General; the Judges of the Supreme Court were authorised to admit Solicitors of seven years' standing to practise as Advocates in the Supreme Court, and a Commission was appointed to prepare a new and revised edition of the statutes of this island. Grand Juries were abolished and the Attorney-General was charged with the power of preferring indictments against persons accused of crime. The reduction of the number of Judges of the Supreme Court from four to two, as vacancies occurred, was sanctioned. A Medical Department for providing the inhabitants, and especially those in the rural districts, with medical attendance and medicine, was established; and a change in the educational system, under which the annual grants to elementary schools were based on results was inaugurated. As a part of this new education movement provision was made for the training of Schoolmasters at a Government Training College in Spanish Town and at the Mico Institution in Kingston. A Government Savings Bank was opened in Kingston, with branches in the several parishes, in substitution of the old Trustee Banks, which were limited in their operations and but indifferently managed by the local Trustees. The postal rates on letters were reduced and postal communication between Kingston and the interior was extended to three posts per week. A Department of Public Works was organized under an officer designated the Director of Roads and Superintendent of Public Works, and an effective system of road supervision was inaugurated. The public buildings which had for years been falling into decay were repaired and commodious hospitals, police stations and other necessary buildings were constructed on modern principles.

**1868** In the year 1868 Coolie immigration was resumed (after having been stopped for four years) and Cinchona was first permanently planted at Bellevue, on the Blue Mountain Range, by the Government. In the same year the fruit trade with the United States of America was started at Port Antonio by private enterprise.

The greater part of these improvements involved large additional annual expenditure from the Public Treasury; but notwithstanding this there was an annual surplus during the whole period of Sir John Peter Grant's administration. His Excellency in reporting on the finances of the year 1871-72 (the year preceding that in which

**1868** he left the colony) informed the Secretary of State as follows: "The continuing surplus accrues from no increase of taxation, and is in the face of a large expenditure on public works of utility and importance, of a largely increasing expenditure on such departments as those of education and medicine, and of some increase of expenditure in those administrative and revenue departments which necessarily require development as the population and wealth of the colony became developed."\* Among the imposts remitted in consequence of the solvency of the finances were the tonnage dues and tax on breeding stock, working cattle, and sheep, which were inherited from the old Legislature, and the additional import duty which was levied in 1868.

**1871** A Census was taken on the 31st July, 1871, which showed that the population which was recorded as 506,154 had increased by 14.7 per cent. in the ten years ending on that day. Within the same period the Established Church in Jamaica was abolished by the expiry of the Clergy Law and the first Synod of the Disestablished Church was held in Kingston under the presidency of Bishop Courtenay. The Law of Charles II., empowering the Governor for the time, with the advice of a Council of War, to declare Marshal Law in times of disturbance, was repealed.

Two other noteworthy occurrences took place during the administration of Sir John Peter Grant. The first was the transfer of the Seat of Government from Spanish Town, the ancient capital, to Kingston, the commercial centre. The second is the case of the *La Have*.

The *La Have*, with papers showing that Kingston was her destination, and with a cargo of guns and munitions of war, was captured on the high seas by a Spanish man-of-war and towed into Port Royal. The cargo was detained by order of Governor Sir J. P. Grant on the advice of Mr. Attorney-General Heslop, under an Island Statute which declared that munitions of war shipped at a foreign port are forfeited to the Crown if imported into Jamaica. Actions for damages were filed by the owners of the vessel and cargo against Sir J. P. Grant, the amount claimed being £35,000. After the first case had been heard and a verdict had been given against the defendants a compromise was effected by the parties to the suits, the Governor giving his promissory note, payable in six months for £7,920, with interest at 8 per cent. to the date of payment and restoring the arms and munitions. The Legislative Council subsequently passed a vote for redeeming the promissory note, but requested the Governor "to urge the Secretary of State, in as strong a manner as His Excellency might deem fit, the justice of the British Government's refunding the amount to the Colony, the seizure having been made for the purpose of carrying out Imperial Policy and International Law." The amount was refunded.

**1874** Sir J. P. Grant left Jamaica on the 25th January, 1874, and Mr. W. A. G. Young, the Acting Colonial Secretary, assumed the Government as President of the Privy Council. Sir William Grey arrived as Governor on the 4th April. During his administration the island was afflicted with a hurricane (November, 1874) by which many of the provision grounds of the peasantry were destroyed, and by a severe drought (1876) followed by heavy and continuous rains, which did unusual damage to the roads throughout the Island. Small-pox also prevailed epidemically in some parts of the Island, especially in Vere and Clarendon, and endemically in other parts. A considerable commercial panic, in consequence of overtrading on fictitious capital, also occurred. Two of the leading firms of Kingston failed for the large sum of £353,844 and these failures caused several other bankruptcies. The reaction which followed upon this general collapse of trade had a very unfavourable effect on the import duties and on the revenue from stamps.

**1876** Against these calamities there were the successful exhibition of a collection of Jamaica products at the International Exhibition which was held at Philadelphia in 1876, and the establishing of Street Cars in the City of Kingston through the enterprise of a private company. The Rio Cobre Irrigation Works were com-

\* Sir John Grant's Report on the Blue Book of 1872.

**1876** pleted at a cost of £126,500 and the Dry River Bridge, which had for some years been in construction, was opened for traffic.

**1877** Sir William Grey relinquished the Government on the 10th March, 1877, in consequence of ill-health, and Lieutenant-Governor Rushworth, C.M.G., was sworn into office. During his short administration Jamaica was admitted in the Postal Union; Kingston was lighted with Gas, and a Commission was appointed to enquire into the condition of the juvenile population of Jamaica. Mr. Rushworth died of yellow fever on the 10th August, 1877, and the government devolved on Major-General Mann, as President of the Privy Council.

Sir Anthony Musgrave, K.C.M.G., arrived and assumed the government as Captain-General and Governor-in-Chief on the 24th August, 1877. In opening the first session of the Legislative Council after his arrival, His Excellency had to make unfavourable announcements with regard to the public finances. By an arrangement made by the Secretary of State for the Colonies, in deference to representations from the sugar planters of the colony, the immigration debt which then stood at £174,923 was transferred to the Public Treasury, together with the annual expenses of hospitals and medical attendance on immigrants. In addition to these assumed liabilities there was a deficit of £4,063 in the general accounts on the 30th September, 1877, and an anticipated deficit of £2,683 on the general accounts of the financial year 1877-78. To meet these demands the Legislative Council, on the recommendation of the Governor, re-imposed the poll-tax on breeding stock which was repealed by Law 14 of 1870 and raised a loan of £35,000 under Law 1 of 1878. The only other aids to the general revenue during the year (1877-78) were the trifling export duties on coffee and logwood, which were transferred from the Immigration fund to general revenue, as a set-off against the assumption by the public of the charges in connection with immigration. By a reduction in the expenditure on public works and other economies the finances of the year were closed with a surplus; but the new loan remained as an addition to the public debt.

**1878** In the next session Sir Anthony Musgrave announced that "in consequence of the healthy condition of the finances and the improved prospects of the coming year" he proposed to submit to the decision of the Council "the propriety of some special votes for purposes of public utility and the augmentation of the provisions already made for some objects of importance." Among the measures thus recommended were an annual scholarship granting to the holder the means of prosecuting his studies to completion at any British University; the appointment of a governing body for the management of a high school to promote the higher education of the country; an increase in the number of Pupil Teachers at the Government Training College at Spanish Town and at other similar institutions, and the founding of an institute for the promotion of literature, science and art in Jamaica. He also recommended the construction of a line of Electric Telegraph between Kingston and Montego Bay, with a branch from St. Ann's Bay to Port Antonio; the subsidizing of the West India and Panama Telegraph Company for the purpose of securing telegraphic communication with other countries; the purchase of the Jamaica Railway and its extensions to Porus on the south-side and Ewarton on the north-side; the restoration of the buildings of the saline baths at Milk River and the extension of cinchona cultivation on the Government Plantation in St. Andrew. These recommendations were all agreed to and fully carried out. A system of registration of births, deaths and marriages, which had previously been sanctioned by the Legislature, was brought into operation on the 1st April, 1878. In the following year a new Marriage Law, which provided for the appointment of Marriage Officers and for purely civil marriages where the parties desired them, and a Divorce Law, were passed. A series of laws having for their object the improvement of the Judicial System and the consolidation of the superior Courts into one superior Court of Judicature and the appointment of a second Puisne Judge, were also passed. In the same year there was an extension of the telegraph line so as to complete the circuit of this useful and civilizing undertaking and the establishing of steam communication round the island by means of an annual subsidy.

In the latter part of 1879 (from October 8th to the 13th) there were heavy rains which caused great destruction of property and loss of life in and near Kingston.

**1880** Early in March their Royal Highnesses Prince Albert Victor and George, sons of the Prince of Wales, arrived in Jamaica in H.M. Ship "Bacchante" and were entertained by Lieutenant-Governor Newton, who was then administering the government during the temporary absence of Sir Anthony Musgrave.

On the return of Sir Anthony Musgrave to the colony on the 4th June, 1880, he received an address of welcome from the inhabitants of Kingston.

There was a severe drought which continued to the beginning of August, when ordinary rains fell. On the 18th a cyclone passed over the eastern half of the island which lasted for about five hours and did considerable damage to public and private property, and to the growing crops of the peasantry. Nearly all the wharves in the Kingston harbour were destroyed and the shipping sustained much injury. But little rain fell in Kingston during the storm and there was moonlight throughout. Five persons were drowned and twenty-five died from the falling of houses, &c. A double shock of earthquake, each consisting of a large number of tremors, lasting 7 or 8 seconds occurred on the 7th December and was felt throughout the island. Towards the end of the year there were general and fertilizing rains, which had a beneficial effect on the growing crops.

**1881** On the 4th March, 1881, a Census was taken, the population being 580,804; this gave an increase of 74,650 over the number returned by the Census of 1871 and showed that the population had increased at the rate of 7,000 per annum.

The Legislative Council met on the 22nd November, 1881, when the Governor announced a deficit of £44,446 on the accounts of the financial year. "This," His Excellency said, "ought not to be altogether surprising in a year which was admitted to have been one of severe distress to the masses of the people, almost all over the colony, in consequence of the protracted drought which succeeded the cyclone of August last year." An anticipated deficit of £16,702 on the ordinary requirements of the succeeding financial year was also announced. To meet the total deficit (£61,148) the Legislative Council, at the instance of the Government increased the excise duty on rum from 5/ to 8/ per gallon and imposed an additional 10 per cent. on all Customs' duties. The Government by curtailing all expenditure on improvements that could be postponed without injury to the country; by absorbing the annual profits of the Government Savings Bank and by adopting other financial re-arrangements were able to reduce the deficit to £18,178 on the 30th September, 1882. Thereupon the imposition of the additional 10 per cent. on the Customs duties was repealed, but it was considered expedient to continue the increased duty on rum.

In the meantime (that is to say in July, 1881,) two actions were tried in the Kingston Circuit Court in the suit of General Pulido, of Venezuela, against Governor Sir Anthony Musgrave and Mr. Richard Gillard, Collector of Customs, for the detention in 1877 of the Schooner *Florence* and her cargo of arms and ammunition. Damages were laid in the two cases at £18,000. The vessel had, on her arrival at Port Royal, reported herself in distress, and after landing her cargo of arms and ammunition at Fort Augusta had been permitted to enter the Kingston Harbour for repairs. On the completion of these repairs the Captain was required by the Governor, on the advice of Mr. Attorney-General O'Malley, to enter into security to proceed direct to St. Thomas, her reported place of destination, with her cargo of arms and ammunition. A thousand pounds was lodged in the Treasury by her consignees, which was repaid on the production of a certificate from the British Consul at St. Thomas as to the fulfilment of the contract. It was for the delay and other contingent trespasses that the actions were instituted. The verdicts were for the plaintiff, the damages being assessed at £6,700. The amount (with the costs in the suits) was paid by the Governor by means of an advance from the Treasury, in order to save the interest at six per cent. which was running on the judgment, and to avoid the very probable indignity to himself of having his property levied upon and sold to liquidate the claim. But Sir Anthony Musgrave expressed his readiness to refund the amount should the course pursued by him be disapproved by the Secretary of State, and he asked for instructions as to how the damages and costs were finally to be paid. In December a despatch from the Secretary of State directing the Governor

**1881** to apply to the Legislative Council for a vote to cover the amount was received by His Excellency and laid before the Council. The despatch required the official members to support the vote. In consequence of this the Auditor General (Mr. J. C. Macglashan) and the Crown Solicitor (Mr. S. C. Burke) resigned their seats, the first on the ground that the "acts of the Governor in reference to the vessel were regarded by the Colonial and Foreign Secretaries as questions of Imperial and international duty," and the second on the ground that "the damages and costs were incurred solely in pursuance of imperial policy and objects."\*

The despatch was referred to a Select Committee who reported that "the Council would not be justified in sanctioning the vote as the detention of the vessel was made entirely to protect imperial interests and in no way could this island derive any benefit therefrom." The report was disagreed to by the votes of the official members of the Council and the further consideration of the question was postponed until after the Christmas recess. Public meetings in support of the views of the Select Committee were held in Kingston and several other parishes and on the re-**1882** assembling of the Council in January, 1882, a number of petitions were presented against the passing of any vote of money for the damages and costs in the suits referred to. On the question being again brought on for discussion a resolution was carried by the votes of the unofficial members to the effect, that the Council recorded its agreement with the prayers of these petitions. The Governor in forwarding the resolution to the Secretary of State informed him of the "total impossibility that the question at issue could be decided in favour of the Government with the present majority of unofficial members" and asked for further instructions.\* On the 7th November a minute was read from the Governor laying before the Council a copy of a despatch from the Secretary of State, stating that Her Majesty's Government was prepared to ask Parliament to consent to the payment of one half of the amount of the damages and costs of the suits on learning that the payment of the other half from colonial funds had been sanctioned by the Legislative Council, and directing the Governor to bring a vote for the amount before the Council. His Excellency accordingly requested the Council to pass the vote required. On the motion for the vote being put to the Council eight official members and the Commander of the Forces voted in support of it, and the six unofficial members present voted against it. At the meeting of the Council on the 11th November the Governor announced that since their last meeting he had received the resignation of the six unofficial members in question, namely, Messrs. McDowell, Gibb, Shirley, Michael Solomon, Kerr, and Henderson. (Mr. Sewell, who was in England, had tendered his resignation direct to the Secretary of State, and Mr. George Solomon, who was also absent from the island, resigned soon after his return to Jamaica.)

While the negotiations with regard to the case of the *Florence* were progressing Mr. George Solomon had proposed in the Legislative Council and carried by the votes of the unofficial members, a resolution declaring "that the expenditure of the island during the fifteen years of Crown Government had been in excess in the aggregate to the extent of £2,000,000 over any similar period in the history of the colony without, in the opinion of the Council, any adequate advantages being derived therefrom." The result of this resolution and of the representations that had been made in the petitions from the public meetings with regard to the case of the *Florence* was the appointment of a Royal Commission to enquire into the public revenue, expenditure, debts and liabilities of the island. Further action with regard to the *Florence* case was stayed by the publication of a despatch from the Secretary of State in which it was intimated, in connection with the resignation of their seats by the unofficial members of the Legislative Council, that Her Majesty's Government did not then propose to take any steps for filling the vacancies, as it would be convenient that no important Legislation should be undertaken by the Council until the Report of the Royal Finance Commissioners had been received and considered.

Just before the arrival in Jamaica of the Royal Commissioners a calamitous fire occurred in Kingston (on the 11th December, 1882,) by which the greater part of the

\* Papers laid before Parliament, December, 1882.

**1882** business portion of the town was destroyed, much valuable property consumed and great distress occasioned to the poorer classes. The area over which the fire extended was about 40 acres, containing 589 houses. The market value of the house property destroyed was estimated at between £150,000 and £200,000. Subscriptions were received from all parts of the Empire, from the United States of America and from the other parishes of Jamaica for the relief of the sufferers, the total amount received from abroad being £11,945 16s. 6d. and the total amount contributed locally being £4,810 1s. 7½d. (These sums were exclusive of the large amount subscribed by the Masonic Fraternity in Jamaica and elsewhere for the relief of their Brethren who were sufferers by the fire.)

**1883** The Royal Commissioners arrived on the 5th January, 1883, and immediately entered on their important duties; their enquiry lasted to the 25th February when they left Jamaica for the Leeward Islands to prosecute similar inquiries there. Soon after Sir Anthony Musgrave assumed the government he had appointed a Commission to "inquire into and report upon the extent, composition and organization of the several public departments of the island" and in the month of January, 1882, their report was laid before the Council. The recommendations in the reports were reviewed by the Royal Commissioners and in the majority of cases suggestions other than those included therein were made by them.

On the 20th April, Sir Anthony Musgrave finally relinquished the Government, having completed his term of Office and been appointed to the Governorship of Queensland. The citizens of Kingston presented a farewell address to his Excellency, in the course of which they stated "that they had hoped that his Excellency's administration would have been extended so as to have enabled him to perfect and complete the many works of progress undertaken by him for the future advantage and prosperity of the Colony." They concluded thus: "It is with gratitude that as a people we say that the administration of your Excellency has been one which, while it illustrates the capacity of the Administrator, has tended to develop both the industrial and mental capacities of the people, and cannot fail largely to contribute to their welfare and happiness." His Excellency in a despatch to the Secretary of State, when leaving the colony, thus reviewed his administration of the Government: "So far as it has been in my power to direct it, the policy of the Local Government has been to facilitate the ready administration of justice and the organization of public departments, to improve the sanitary condition of the people and the diffusion of education among them, and to furnish those means of communication by telegraph and post, and transport by railway, which in all countries are found to stimulate industry by giving value to its products."

Colonel Wiseman Clarke administered the Government as Senior Member of the Privy Council until the arrival of Major-General Gamble, C.B., from Barbados, on the 4th May, 1883. During the latter's term of office a public meeting was held in Kingston "to protest against the continuance of the official Legislative Council" and "taxation without representation;" and a deputation of gentlemen interested in Jamaica waited upon the Earl of Derby (then Secretary of State for the Colonies) at the Colonial Office in London "to express their views regarding a desired improvement in the Government and Legislature of the Island, by which a legitimate control over the expenditure should be exercised by the non-official body." The deputation was introduced in an explanatory speech by Captain Price, M.P., for Devonport. Addresses were also delivered by Mr. Richard Hill Jackson of Jamaica and Mr. James Ohlson, the Secretary of the West India Committee in England. Lord Derby in reply stated that Her Majesty's Government had "carefully considered the question of the Constitution of Jamaica and were prepared to take a new departure, and that it was their intention to introduce something of an elective element into the new arrangements that were to be made."

On the 17th December, 1883, the inhabitants of Kingston presented Major-General Gamble with a farewell address, and four days afterwards His Excellency relinquished the Government to His Excellency Sir Henry Wylie Norman, K.C.B., C.I.E., who had been appointed Captain-General and Governor-in-Chief of Jamaica and its dependencies.



**1883** On the following day a despatch from the Secretary of State for the Colonies, dated 1st December, 1883, was published in a Gazette Extraordinary. The despatch intimated that for the future the nine unofficial members of the Legislative Council would be elected by the people and instructed the Governor to appoint a Royal Commission to determine the Franchise. The despatch also stated "that the vote of the official members should not, as a general rule, be recorded against that of the unofficial members, if not less than six of the latter are present and agreed."

**1884** On the 4th January an address was sent to Sir Henry Norman from a "private meeting of gentlemen" held in Kingston to consider the despatch of the Secretary of State for the Colonies respecting the future government of the colony. The address stated that "a large number of persons look upon the proposed new Legislative Council as differing little from the old, the only difference in fact amounting to this, that there is to be in it an unofficial elected minority, with special powers in matters of finance so fettered as to be practically useless, instead of an unofficial nominated minority possessing no semblance of power at all." The address also urged that "the Order in Council which would confer on the Representatives of the People the financial powers referred to in clause 5 of despatch No. 285 should also distinctly specify the instances in which the 'general rule' might be suspended." His Excellency in reply expressed "his regret that the gentlemen entertained such an unfounded belief as they did with respect to the intentions of Her Majesty's Government and that they failed to see any material difference between the proposed new Legislative Council and the old one." He continued: "I can only say that I entirely dissent from their view. I think that a real change was intended and that a substantial power and responsibility is to be given, under the terms of Lord Derby's despatch, to the elected members of Council, and that there is ample justification for his Lordship's styling the change 'a moderate step in advance.'"

With regard to the second point dealt with in the address His Excellency said that "it appeared to him that the power of the Governor to command a majority in the Council by filling the full number of official seats may be exercised in any extreme case by the Governor, who, however, would have to justify his action to Her Majesty's Government; and although this power would, under the terms of Lord Derby's despatch, be only justifiably used in a case of great importance and under a sense of great responsibility, it was impossible before hand to say that under no circumstances could a case of extreme importance arise which some persons might not consider came under the title of general legislation on a question of local interest."

Public meetings were held in St. Ann, Portland, Manchester and Kingston, to protest against the political constitution of the island as proposed in the Secretary of State's despatch of the 1st December. In the Kingston resolutions it was urged that "in matters of general legislation and government the elective minority in the Council would possess no power at all, and in matters of finance the power professed to be given to them would be so fettered that it could, at any moment, be overridden by the Governor." The resolution continues: "This meeting declares that the Governor's presence and power in the Council have been in the past, and will be in the future unduly restrictive of the freedom of debate; and that nine elective members will be numerically inadequate to represent the various interests of the island; and in view of the fact that the Crown still retains exclusive privilege to initiate finance as well as the prerogative of veto, this meeting hereby records its emphatic protest against the Crown also possessing power to usurp at pleasure that control over taxation and expenditure which ought only to be exercised by the Representatives of the People." A Standing Committee was appointed to represent the Parish of Kingston in respect to the subject matter of the foregoing resolution; to raise funds; to hold conference with the sister parishes; to decide upon a course of action and to carry the same into effect: and also to select and appoint delegates for such purposes, or any of them from time to time, as occasion may require. During the period of agitation Sir Henry Norman communicated with the Secretary of State who, in a despatch published on the 21st February, 1884, stated that the Governor "correctly represented the views of Her Majesty's Government in his reply to the Address of the gentlemen of Kingston."

**1884** The Royal Commission on the Franchise met on the 8th January, 1884, and agreed to their report. They recommended that freeholders paying 20/ of taxes, or rate-payers and taxpayers paying 30/ of taxes or rates should be entitled to vote. The recommendation was approved by the Secretary of State and on the 30th June the Order in Council, dated 19th May, 1884, re-constituting the Legislative Council was published in a Gazette Extraordinary. The Registration of the electors took place in June and the elections for the new Council were held between the 8th and 12th September. In five of the electoral districts there were contested elections but in the other four districts the members were returned unopposed.

The first meeting of the new Council was held on 30th September. All the official and elected members were present. Governor Sir Henry Norman in opening the proceedings congratulated the members on "the restoration as some would call it, or the commencement as others would say, of representative institutions in the colony." The first legislative act of a constitutional character was the passing of the following resolution, which was moved by the Hon. George Henderson, member for St. Thomas and Portland: "That it appears by the Acts 29 Victoria, sec. 1, chapters 11 and 24 (the laws abolishing the old constitution of the island and giving power 'to create and constitute a government for this island') that no power was given or contemplated to be given, in these laws for the Queen or Her Ministers to appropriate the revenues of this country without the consent of its Legislature." The resolution had reference to the Civil List attached to the Order in Council of the 19th May, 1884. A few days after a message from the Governor was presented to the Legislative Council, informing them that Her Majesty's Government were negotiating with the United States Government for the free entry of British West Indian Sugar in return for the abolition of import duties on bread, butter, cheese, corn, flour, lard, kerosene and other articles, and asking if the Council was willing to take part in the arrangements and would make good the revenue sacrificed, by means of a land tax or an export duty or otherwise. The Council, in a resolution, expressed their willingness to take part in the arrangements and to make good the revenue to be sacrificed, which was estimated at £69,300.

**1885** On the 26th February, 1885, the Porus Branch of the Railway Extension was opened by Sir Henry Norman. The event was celebrated by a luncheon at Porus, at which His Excellency and a distinguished party, including the Right Honourable Viscount Cranbrook and the Right Honourable Gathorne Hardy, M.P., and Mrs. Hardy were present. The Ewarton Branch was opened on the 13th August of the same year. Sir Henry Norman and a large Company were present.

The Legislative Council re-assembled on the 11th March and the Governor laid before the Chamber a despatch from the Secretary of State in reply to the resolution of the 14th October, 1884, with regard to the Civil List. The Secretary of State after reciting the nature of the resolution thus continued: "You will have the goodness to inform the Council that Her Majesty's Government conceive that this resolution was passed under a misapprehension of the circumstances of the case. It is true that the Act which enabled the Queen to constitute the late Legislative Council of Jamaica did not confer upon the Crown the power of reserving a Civil List by an Order in Council; but as by the Order in Council passed thereunder the whole control of the public purse was vested in persons nominated by the Crown, it is in accordance with constitutional precedent that the Crown when admitting the people of the island by a further Order in Council to a large share of the control of its finances, should by the same instrument reserve and secure the salaries of some of the principal officers of the Government. Instances of this procedure are to be found in the constitution of Malta, Natal and some of the Australian Colonies. It should, however, be clearly understood that if the Colonial Legislature should at any time propose to vary the salary assigned by the Order in Council to any of the officers named in the schedule their views will receive attentive consideration." On the 19th March the following resolution was agreed to by the votes of the elected members of the Legislative Council, the *ex officio* and nominated members declining to vote: "That this Council learn with pleasure, but without surprise, that it is the opinion of the Secretary of State for the Colonies that the Acts which enabled the

**1885** Queen to constitute the Legislature of Jamaica did not confer upon the Crown the power of reserving a Civil List by Order in Council. That without in any way questioning or offering any opinion on the statement of the Secretary of State for the Colonies that the Crown has in the instance of Malta, Natal and some of the Australian Colonies reserved a portion of the revenues by Order in Council, this colony respectfully declines to be bound by any such precedents, which may have been the outcome of special circumstances. That this Council adheres to its resolution of the 14th October last, and again declares that in its opinion the Crown had no power to appropriate the revenues of this country without the consent of its Legislature. That on the opportunity arising it is the intention of this Council to review the salaries referred to in the schedule to the Order in Council and to deal with each of them as in its judgment it may deem best."

On the 26th March the Legislative Council, on motion of the Hon. Michael Solomon, passed the following resolution: "That in the opinion of this Council the paralyzed condition of the sugar interest of this colony calls for early relief if that industry is to be sustained; and this Council without in any way pledging itself to its future course request the Governor to appoint five gentlemen as Commissioners on behalf of the government of this island to visit Canada, with the object of ascertaining what arrangements can be made with the Dominion Government on the basis either of confederation or reciprocity." In accordance with this resolution the Hon. H. H. Hocking, Attorney-General; the Hon. C. S. Farquharson, elected member of the Legislative Council; Mr. Richard Gillard, Collector-General, and Mr. Charles Levy, Merchant, were appointed a Commission to proceed to Canada with the object of ascertaining what arrangements could be made with the Dominion Government for the conclusion of a commercial arrangement on the basis of reciprocity between Canada and Jamaica.

About the same time a public meeting was held in the Town Hall in Kingston to enable the inhabitants to tender their services to the Imperial Government for the protection of the island. The movement was initiated in view of the possibility of the withdrawal of the Regular Troops from Jamaica in consequence of the military operations in which the mother country was engaged in the Soudan and elsewhere. A resolution was passed recommending the organization of a Volunteer Militia Force for the protection of the island in accordance with the terms and conditions of Law 35 of 1879. The following resolution was also passed: "That should the military operations in which the Imperial Government is engaged render it necessary that the Regular Troops should be removed to the scene of war, the Volunteers of Kingston will cheerfully aid in the performance of such garrison and other military duties as may be necessary for the protection of the stations and posts during such time as they may be temporarily vacated by the Regular Troops. On the 16th June the Governor issued a Gazette Extraordinary containing an acknowledgment by the Secretary of State of His Excellency's despatch enclosing the resolutions referred to. The Secretary of State thus wrote to the Governor: "The Queen has received with much gratification this expression of loyalty and patriotism on the part of the inhabitants of the ancient and important dependency of the British Crown now under your Government; and Her Majesty's Government entirely approve of the action you have taken and of the further steps which you propose to take for giving effect to the wish of the people of Jamaica to take part in the protection of the island and the maintenance of the integrity of the British Empire." The Secretary of State in transmitting the despatch announced that Her Majesty's Government had decided to lend 1,200 stand of arms with accoutrements for the use of the Volunteer Militia.

The Commission which was sent to Canada returned to Jamaica in July and on the 15th of that month made their report to the Governor. Beyond laying their proposals before a Committee of the Cabinet they could do nothing in consequence of the sitting of the Dominion Parliament. The Commissioners in the last paragraph of their report stated as follows: "Incomplete as our mission has been we have the pleasing satisfaction of feeling that our Conferences in Canada have opened up new fields for commercial labours, and have been fruitful in cementing the friendship of a sister colony whose resources are practically unbounded, and who can send to Jamaica nearly all she needs."

**1885** Another Commission was in the same year appointed by Governor Sir Henry W. Norman to report upon the system of elementary education in the island. The members of the Commission were : The Hon. E. N. Walker, C.M.G., Colonial Secretary, President ; the Hon. C. B. Mosse, C.B., Superintendent Medical Officer ; the Hon. Thomas Capper, B.A., Inspector of Schools ; the Hon. George Henderson, elected member of the Legislative Council ; the Very Rev. Father Porter, S.J., Vicar Apostolic ; the Ven. C. F. Douet, M.A., Archdeacon of Surrey ; the Rev. T. B. Butcher, Superintendent of Kingston Circuit of the Wesleyan Mission ; the Rev. D. J. East, Principal of Calabar Baptist College ; the Rev. William Gillies, of the Presbyterian Mission ; Mr. William Ewen, Landed Proprietor ; and Mr. George Stiebel Landed Proprietor. Mr. L. R. Fyfe, of the Colonial Secretary's Office, was appointed Secretary to the Commission. The Commission issued an *ad interim* report which provided for an increase of the provision from public funds for extending the operations of the Mico Institution and of Voluntary Schools for training elementary teachers. The Legislative Council agreed to the report and the Commission continued their labours.

On the 24th September, the Legislative Council, on motion of the Hon. C. S. Farquharson, unanimously agreed to the following resolution : " That this Council is of opinion that the expenses of carrying on the government of the country should be diminished with as little delay as possible, and that a Select Committee be appointed to enquire and report how this desirable result may be accomplished with due regard to the protection of vested interests ; and that such Committee consist of the Colonial Secretary, the Attorney-General, and Messrs. Henderson, Craig and Palache, and the mover (Mr. C. S. Farquharson). The Committee presented its report on the 20th October. It recommended the abolition of several of the public offices and the amalgamation of others, and that 15 per cent. be deducted from salaries over £400 and 10 per cent. from salaries of £250 up to £400 per annum. It was also recommended that a sum equal to four years' deduction be paid to each officer as commutation, and that he be allowed to retire on pension if he fails to receive promotion in five years from the date of commutation. To meet the payment of the commutations and to erect a suite of public offices in Kingston the Committee recommend that the Government should issue a paper currency of the following denominations : 4/ ; 8/ ; 12/ ; 16/ ; and 20/. On the 7th November a meeting of public officers was held in Kingston under the presidency of Mr. S. C. Burke, Crown Solicitor. A series of resolutions was passed and a petition was sent to the Legislative Council. In the petition the public officers stated " that the proposed reduction of salaries, if enforced, with the rate of commutation offered by the Select Committee would be virtually a breach of contract with the officers concerned, who held their offices on condition of a permanent tenure, subject to efficiency and good conduct." The Petitioners also submitted that they " were prohibited from engaging in trade or connecting themselves with any commercial undertaking whatever and that their whole time was at the disposal of the Government. Thus they were prevented from supplementing their incomes by any external means and were entirely dependent on the remuneration they received in return for their constant and arduous labour in the public service of the colony." The consideration of the scheme of retrenchment was postponed to the next session. But before the Council was prorogued, a resolution to the effect that the franchise be reduced to the payment of public or parochial taxes or rates, or taxes and rates, to the amount of not less than ten shillings, and that all male adults in the receipt of an annual salary of £50 and upwards be also entitled to vote, was moved by the Hon. J. T. Palache and agreed to. The Legislative Council also passed a resolution for the increase of the number of elected members at the Board from 9 to 14 and of the official members from 7 to 11. In the meantime the Parochial Boards (including the newly created City Council of Kingston) that had been elected by those who have qualified to vote for members of the Legislative Council met for the first time (on 1st October) and elected their Chairmen and Vice-Chairmen.

In the month of December (1885) the rainfall was three times the average and was the largest on record ; several lives were lost. In the February of the following year small-pox was introduced into the island in the person of a passenger by

**1885** the R.M.S. "Dee" from Vera Cruz. The patient was removed from the vessel to the Kingston small-pox hospital where he was treated; he recovered, but during his illness the disease developed itself in the western part of the city. It thence extended itself to other localities in Kingston and eventually became epidemic in the island.

**1886** Sir Henry W. Norman, who had left Jamaica on vacation leave on the 10th December, 1885, returned on the 29th March, 1886. He was accorded a grand public reception in Kingston and an address of congratulation was presented to him at the Town Hall by the City Council.

The third session of the Legislative Council was opened by Governor Sir Henry W. Norman in a speech in which he expressed the hope that the Poor Relief Bill (introduced in the previous session by the Hon. Robert Craig) and the new Retrenchment Scheme (initiated by the Hon. C. S. Farquharson) would be given precedence and be beneficially disposed of. On the 8th April the Retrenchment Scheme was passed by the Legislative Council. The principal suggestions were the abolition of the office of Assistant Director of Public Works; the amalgamation of the offices of Collector-General, Public Treasurer and Manager of the Government Savings Bank; the abolition of one of the Assistants to the Attorney General and of the office of Clerk of the Kingston Circuit Court; the amalgamation of the offices of Inspector-General of Police and Director of Prisons and Reformatories and the amalgamation of the Island Record Office with the Registration Department, the head of the new department being styled Keeper of the Records. All these changes were of a prospective character, except in regard to the abolition of the office of Assistant to the Director of Public Works and the amalgamation of the offices of Inspector-General of Police and Director of Prisons, which were to be carried into effect at the end of the financial year. The proposition for the reduction of the salaries of all public officers and for the issue of a paper currency to pay the commission allowances was abandoned. The scheme contained the following provision with respect to immigration: "That a law be passed abolishing the importation of Indian Immigrants in the future and that leave be obtained from the Indian Government to amalgamate the department with another; that the Government be requested to reduce the export duties levied for immigration purposes correspondingly with the decrease of immigration charges." Effect was subsequently given to the recommendations with respect to immigration and to the Works and Prisons Departments. The proposal for the amalgamation of the offices of Collector-General and Treasurer has since been abandoned.

On the 19th April, 1886, the Legislative Council passed the Poor Relief Law and on the same day the City Council of Kingston passed a resolution declaring "that as the Law was opposed to principles of Representation and was positively a return to Nominee Government the members of the Council would at its next ordinary meeting resign their seats." Accordingly at the meeting of the Board held on the 3rd May all the members except the Hon. Wellesley Bourke, Capt. Forwood, the Rev. W. Griffiths and Messrs. J. J. G. Lewis, Thomas Harry and Simon Soutar, resigned their seats. The Board met on the 7th May and elected the Hon. Wellesley Bourke, Mayor, in the place of Dr. James Scott, who was among the members who resigned. The Board issued writs for the election of members to fill the vacancies and the elections were held on the 5th June. All the gentlemen who had resigned were re-elected with the exception of Messrs. Watson and Cripps. Mr. George Levy was elected in the place of Mr. Watson and Mr. C. T. Burton was elected in the place of Mr. Cripps. The re-elected members, with the exception of Mr. Paine, resumed their seats. Petitions against the Law were sent to the Governor, for transmission to the Secretary of State, from the City Council of Kingston and from the Parochial Boards of St. Ann, St. James, Trelawny, St. Mary, St. Elizabeth, St. Catherine and Portland, and from certain inhabitants of the parishes of St. James, St. Catherine and St. Thomas. Petitions in favour of the Law were sent from the Parochial Boards of Clarendon, Manchester, Hanover and Westmoreland. On the 15th August a despatch from the Secretary of State for the Colonies announcing the assent of the Queen to the Poor Relief Law was published in the Gazette. The Secretary of State thus wrote, for the information of the petitioners against the

**1886** Law : "I am unable to agree in the opinion of the petitioners that supervision and control over the local bodies entrusted with the administration of poor relief is unnecessary ; nor does there appear to be any reasonable ground for complaint that the system of supervision by a Central Board, established by the Law, has been substituted for the much greater power of interference vested in the Governor by the previously existing law. As to the objection that a nominated Board should in any way have the power of sanctioning expenditure, I may remark that this is what is allowed within certain limits, and so far as funds are available, to many functionaries, and that the proceedings of the Board of Supervision will be as liable to be questioned as those of any functionary, including the Governor of the Colony." The Governor in publishing the despatch expressed "the hope and belief that the action of the Central Board of Supervision would be in no way vexatious towards Parochial Boards ; but would rather tend to support them, and to help them to place poor relief on a satisfactory footing in all parishes, without unduly burdening the ratepayers." His Excellency added that it would be "his aim to nominate to the Board of Supervision gentlemen who would be considered to be representatives both of Parochial Boards and of the community, and who it may be anticipated would conduct their duties with ability and in a conciliatory spirit."

In the first fortnight of the month of June heavy rains had fallen which had produced floods in the southern parts of the island and had done much damage to the roads and railway ; and on the 19th and 20th August a severe cyclone passed over the island. Great damage was done to property, especially to the banana plantations. Soon after the rains Sir Anthony Musgrave (late Governor of Jamaica) arrived on a visit to his coffee estate in St. Andrew. Before leaving the colony a complimentary address was presented to him by the citizens of Kingston. In his reply His Excellency said : "It is a great pleasure to me to have even hurried opportunity for seeing the place where I laboured among you for nearly six years, to the best of my judgment and ability, for the public good. And it is gratifying to hear the confidence which you express that results largely beneficial may be expected from much that was set on foot during that period."

The Commission on education presented their final report to the Governor in August and it was published in the Gazette for general information. The most important of the recommendations of the Commission were (1) that "the provision of suitable residences should be deemed, at least in country districts a necessary complement to the emoluments of teachers," and that grants for the purpose should be made by government on the same principle that now govern the grants-in aid of school buildings ; (2) that a system of superannuation allowance and gratuities for teachers, to a strictly limited extent, should be adopted ; (3) that attendance at school should be made compulsory within the ages of 7 and 13 ; (4) that school fees should be abolished ; (5) that a Central Board of Education to be "deliberative, consultative and advisory, as well as a Board of Review," should be constituted ; and (6) that Local Education Boards should also be established. The Commission included in their report suggestions as to the best means of raising the amount required to meet the additional expense which would be entailed by the adoption of their recommendations. No action has been taken on the report.

On the 14th October the Legislative Council, on motion of the Hon. Wellesley Bourke, passed a resolution declaring that the Council desirous of joining in the national rejoicings on the approaching Jubilee of Her Most Gracious Majesty, would be glad if his Excellency the Governor would consider the subject and propose some plan for a local celebration, or a means of locally marking an event so pleasing to the whole British Empire, and that the Council would be prepared to vote the necessary sum : "Sir. Henry W. Norman, acting on this resolution, recommended "the founding of an Institution for the training of nurses to attend women in child-birth, as a means of locally marking an event so pleasing to the whole British Empire." The recommendation was approved by the Legislative Council, and it was resolved "that, if sufficient funds be raised by voluntary contribution to found such an Institution, its future maintenance should be defrayed from general revenue and its management vested in the Government." The Council also voted £700 towards the expenses of celebrating the Jubilee of Her Majesty in the City of Kingston.

**1887** On the 2nd February, 1887, Sir Henry W. Norman left for England "on urgent business." His Excellency in announcing in a Gazette Extraordinary, his intended departure stated that "it was with a feeling of intense regret that he quitted Jamaica at this time; but he assured the people of the island that they would be constantly in his thoughts during his absence and that he would return to his post at the earliest period that was possible." His Excellency thus concluded: "He prays that the disease (small-pox) which has for so many months afflicted the island may now speedily disappear and that on his return he may find the community in a condition of health, and ready to join in the celebration of the Jubilee of the reign of Her Most Gracious Majesty with loyalty and enthusiasm." The Honourable Colonel William Clive Justice, C.M.G., the Senior Member of the Privy Council, administered the Government during the absence of His Excellency.

Sir Henry Norman resumed the government on the 27th March. A fortnight after the unofficial members of the Legislative Council presented to His Excellency a letter in which they expressed "their unanimous opinion that the interests of all classes of the community demanded an immediate extension of the railway system of the colony, so as to afford the much needed facilities for the transport of fruit and all other articles of production and consumption." They commended "this most important matter to His Excellency's earliest and most favourable consideration," and expressed "the earnest hope that His Excellency would be able to lay before the Legislative Council at the approaching session proposals for ensuring to the island the much needed railway extension." The Governor on the first day of the meeting of the Legislative Council (in April, 1887) recommended that the whole question be remitted to a Select Committee for investigation and report. The Committee was appointed, and after taking the evidence of the Director of Public Works, the Government Surveyor and other technical witnesses, they made their report on the 2nd May. They stated that a general opinion did unquestionably exist in favour of railway extension and they recommended, as the result of their enquiry, that simultaneous surveys should be made at once for extending the Porus Branch to the westward and the Ewarton Branch to the eastward. "The extension from Porus would open up an enormous tract of country, represented to be of a fertile character and well populated, which is now kept back by the want of transport facilities. The extension from Ewarton must pass through rich and comparatively densely populated districts in St. Thomas-in-the-Vale, St. Mary, St. George and Portland and give transport facilities to large areas now frequently shut off from the chief Sea Ports." The report was agreed to and the sum of £5,000 was granted for surveys. The surveys were completed in April, 1888, when Mr. Bell, the Director of Public Works, thus wrote with respect to his Assistants: "The surveys for the two proposed railway extensions being now completed I desire to express my high appreciation of the zeal and unflinching energy which all engaged on it have cheerfully displayed throughout the arduous work. I think the island may be proud that, without any extraneous assistance we have been able to complete in a highly creditable manner the preliminary plans, sections and estimates for 119 miles of railway, for the most part through mountainous districts without any reliable maps to guide them, at the very moderate average cost of about £41 per mile." The estimated total cost of the line of fifty-four and three quarter miles from the Bog Walk to Port Antonio was £723,072 8s. 6d., including engineering, supervision and rolling stock, or an average of £13,206 per mile, exclusive of the cost of bridges between Annotto Bay and Port Antonio, which it had been decided to construct as soon as funds were available, irrespective of railway extensions, but which would be made suitable for railway purposes as well as for ordinary traffic. The cost of the line of sixty-four miles fifty-six chains from Porus to Montego Bay was estimated at £832,399 11s. 10d., or an average cost of £12,893 8s. 4d. per mile. The total estimated charge for both of the suggested extensions was therefore £1,555,472; but this did not provide for the interest on loan during construction.

A statement of the loan account and the account of revenue and expenditure of the existing line of railway was previously published in the Gazette by Authority. The statement showed that the sum of £800,300 had been raised on loans for railway purposes. The statement also showed that the cost of maintenance from the

**1887** time of the purchase of the railway in 1879 to the 30th September, 1887, was £154,112 2s. 2d.; the interest paid, £111,940 12s. 8d., and the sinking fund set aside, £8,326, total, £274,378 14s. 10d. The railway revenue during the period (including £4,677 19s. 10d. for stores sold) amounted to £255,747 12s. 1d., the balance of £18,631 2s. 9d. being paid from general revenue.

The Hon. Michael Solomon moved in the Legislative Council on the 22nd April "that this Council is of opinion that it would materially assist the Government of Jamaica and be certainly gratifying to the community if at least one unofficial member is appointed to Her Majesty's Privy Council in Jamaica." The motion was agreed to, the *ex officio* and nominated members not voting. In the month of November, 1887, effect was given to the resolution by the appointment of the Hon. J. H. McDowell and the Hon. J. C. Phillippo, M.D., as members of the Privy Council.

On the 20th June His Excellency the Governor transmitted the following telegraphic message to the Right Honourable the Secretary of State for the Colonies: "The Queen's very loyal subjects in Jamaica respectfully present their heartfelt congratulations to Her Majesty upon the completion of fifty years of Her Majesty's Reign. They earnestly pray that she may be long spared to reign over her great Empire." His Excellency was favoured with the following reply from Sir Henry Holland: "Her Majesty commands me to request you will convey cordial thanks for the loyal sentiments of the inhabitants of Jamaica." On the following evening His Excellency gave a State Dinner at King's House to the Heads of Departments in honour of Her Majesty's Birth-day.

The Jubilee of Her Majesty's accession to the Throne was celebrated in the Colony on the 28th June and two succeeding days with great enthusiasm. Everything that could be devised to mark the auspicious event was carried out with the greatest success and enthusiasm. Nor were the rejoicings and festivities confined to Kingston. The same enthusiasm was manifested throughout the country and it may safely be said that while in some places Her Majesty's Jubilee may have been celebrated with grander and more elaborate display, nowhere was there a more hearty exhibition of loyalty and affection towards her Person and Government.

The Legislative Council again met on the 29th September and on the 24th October the Governor laid the estimates of the financial year 1887-88 before the House. He announced a deficit on the previous year's transactions of £8,000 and an anticipated deficit on the current year's transactions of £42,000 making a total deficit on the two years of £50,000. He invited the Council to carefully examine the estimates of expenditure and to satisfy themselves that no expenditure was proposed which could be possibly avoided. In concluding his remarks on the items of expenditure he assured the Council that "with the incessant demands for expenditure—many of them with much to be said in their favour it was impossible to keep down our expenditure to less than £520,000 to £530,000 during the next few years. He recommended that a surplus of £10,000 be always provided to meet unforeseen demands on the Treasury." His Excellency subsequently appointed a Special Committee of Members of the Legislative Council to investigate the question of taxation and to report the best means of not only meeting the deficit of 1886-87 but the anticipated deficit of 1887-88. The Committee consisted of the Hon. C. S. Farquharson, Member for Westmoreland and Hanover; the Hon. Michael Solomon, C.M.G., Member for St. Ann and St. Mary; the Hon. H. H. Hocking, Attorney-General, and the Hon. Richard Gillard, Collector-General—the Hon. C. S. Farquharson acting as Chairman. The report of the Committee was presented to the Government in the following April and on the 5th of that month the Hon. C. S. Farquharson presented to the Legislative Council a series of resolutions giving effect to the report. Mr. Farquharson explained the general principles of the proposed scheme of alteration and re-distribution of taxation, after which the debate was adjourned to the following day; but the Council at once (at the instance of the Government) passed a bill entitled "the Revenue Temporary Protection Law," levying the proposed increased duties. On the 23rd April the Legislative Council resumed the consideration of the resolutions. Mr. Farquharson moved the seventh resolution declaring that "it is expedient in lieu of the tax imposed on land by Law 26 of 1868 to im-



**1887** pose one uniform tax on land irrespectively of the purpose to which it is used, at the following rates; for the first 100 acres 1s. per acre; from 100 to 500 acres 6d. per acre; all above 500 acres, 1½d. per acre. The Attorney General moved to substitute the following resolution: "That in the opinion of this Council it is expedient to levy a direct tax on land based on the value thereof, which shall be sufficient in amount to enable the Government to make the reductions proposed in the resolutions numbered 3, 4, 5, 6 and 11, 13, 14 and 15, and that with a view to the imposition of such a tax the Government be requested to take the earliest opportunity of causing an assessment of landed property to be made." The amendment was agreed to. On the following day the Hon. Mr. Palache moved "that the whole scheme be deferred until the Government is in a position to place before the Council a valuation of the property in the island under the resolution passed yesterday." The Hon. Mr. Harvey moved as an amendment that the whole scheme be deferred. Mr. Palache withdrew his motion and the question was put on the amendment. The Council divided: For the amendment, 6: Mr. Harvey, Mr. Bourke, Mr. Palache, Mr. Malabre, Mr. Craig and Mr. J. M. Farquharson; against it, 2: Mr. Espeut and Mr. C. S. Farquharson: Majority, 4: It passed in the affirmative, the *ex officio* and nominated members not voting. The Colonial Secretary thereupon presented a bill to repeal "the Revenue Temporary Protection Law." The bill declared that "the customs duties and the duty on rum shall be levied and paid as if the said law had not been passed." The bill was carried through all its stages and on the following day was passed into Law.

In the meantime the report of the Select Committee to whom was referred the message of His Excellency the Governor on Railway Extension was presented to the Legislative Council. The report recommended that for the present the Porus Line be extended to Skull Point and the Ewarton Line from Bog Walk to Orange River. These two extensions, amounting to some thirty miles were estimated to cost about £350,000. The Committee were of opinion that "this sum was well within the means of the island, and that by proceeding thus tentatively to construct section after section the Legislature would avoid what might otherwise be regarded as rash or hazardous speculation and would, at any future time, be able to guide itself by results before committing itself to any very large expenditure." The Committee concluded their report by recommending that the "Government at once proceed with the detailed surveys of the extensions indicated, so as to enable the Legislature in its next session to pass the necessary laws to authorize the immediate commencement of the work." Mr. Harvey moved as an amendment that the report be amended by altering the recommendation with respect to the construction of the extension lines as follows: "That as soon as the finances will allow the Porus Line be extended to Skull Point and the Ewarton Line to Orange River," and that the closing paragraph of the report be so amended as to read "That the Government at once proceed with the detailed surveys of the extensions indicated, to enable the Legislature at an early date to pass the necessary laws to authorize the construction of the work." The amendment was unanimously agreed to.

The question of enlarging the Legislative Council, which was mooted in the session of October, 1885, was again brought forward by the Hon. J. T. Palache on the 14th October, 1887, when it was resolved that the time had arrived for increasing the number of elected members in the Council by giving one member to each parish in the island." On the 4th April, 1888, the Governor in a message to the Council expressed the views of the Secretary of State on the subject, and on the 26th April the Hon. Mr. Palache moved "that this Council having duly considered the message of His Excellency the Governor regrets its inability to assent to the views of the Secretary of State therein expressed, and is of opinion that the extension of the Council is not at present advisable on any other conditions than those stated in the resolution of the 14th October, 1887, to the terms of which this Council adheres." The Attorney General moved as an amendment: "That this Council having reconsidered the question of the advisability of increasing the number of elected members of the Council is of opinion that such an increase is at present inadvisable." The question was put on the amendment and the Council divided: For the amend-

**1887** ment, 8: Mr. Craig, Mr. J. M. Farquharson, Mr. Gillard, Mr. Capper, the Director of Public Works, the Attorney General, the Colonial Secretary, the Commander of the Forces. Against it, 5: Mr. Harvey, Mr. Bourke, Mr. Palache, Mr. Malabre, Mr. C. S. Farquharson. It passed in the affirmative, the original motion being lost. Mr. Espeut declined to vote.

**1888** The Legislative Council was prorogued on the 4th May. His Excellency the Governor congratulated the members on the passing of several useful bills and expressed his hope that if a dissolution were to occur before the re-assembling of the Legislature the members who had said during the debates of the session that "they would not again come forward would reconsider their determination and again offer themselves to the suffrages of the electors. Each one of the members," added His Excellency, "had left his mark upon some of the measures that had been discussed in the Council and all had gained an experience that could not fail to be valuable in the future."

On the 7th May His Excellency Sir Henry Norman left Jamaica on an Official Visit to the Cayman Islands and the Hon. Colonel William Clive Justice, C.M.G., acted as Deputy Governor. His Excellency returned on the 17th May, only to leave for England on leave of absence on the 25th when Colonel Justice as Senior Member of the Legislative Council assumed the Government.

Sir Henry Norman returned on the 27th August and resumed the Government of the Colony.

On the 11th of September following the Legislative Council met, when the Governor in his opening speech was able to state that there were three causes for congratulation. The first was the disappearance of small-pox which had existed in the island for a period of two years; the second was the great improvement in the revenue and the revival of trade during the past year; and the third was the approaching abolition of the Bounties given upon beet sugar in certain countries in Europe.

On the second of October the Governor delivered his annual financial address to the Legislative Council. He informed them that there was a deficit of £12,628 on the close of the financial year 1886-87, and an anticipated deficit of £47,450 in the accounts of the financial year 1887-88, making a total of £60,078—"hence efforts were made in the spring session of the present year to re-adjust taxation, so as to provide for the anticipated deficit as well as to remedy certain defects in the system of taxation." The receipts during the financial year 1887-88 had, however, so largely exceed the estimates that the amount of the deficit had been fully met and a surplus of £9,500 would be carried to the credit of the year 1888-89. This being so His Excellency would "refrain from proposing any augmentation or alteration of taxes and would leave this alone until they had a new Council, the members of which would no doubt have a thorough knowledge of the views of their constituents on most points of present interest, and especially on three topics which he should much like to see disposed of before he left Jamaica at the expiration of his term of office next year." His Excellency stated the three topics as follows:—

"First: Re-adjustment of taxation on a just and convenient basis and on a scale which, while moderate, should be so adjusted as to secure us against deficits and enable works of a useful nature to be carried out and demands for the public good to be met.

"Second: Railway Extension. It is desirable that the Government should be quite certain as to whether this is really desired on a considerable scale or not: and if it is desired it is also necessary to be certain that the community is prepared to pay taxes to meet the charges for interest which under the most favourable circumstances will not be covered by traffic receipts for some years. It is also important in this matter to feel assured as to the nature of the taxation that would be acceptable in view to providing funds for railway extensions, if it is desired to construct them.

"Third: Compulsory Education where practicable, and whether with or without payment of fees."

The Legislative Council on the 23rd November, agreed to a report on the valuation of real property in the island. The following paragraph contains the principle on which the valuation should proceed: "As regards the principles on which the valua-

**1888** tion should proceed, we consider that the annual rent or value should be deemed and taken to be the rent at which, one year with another, a property might in its actual state be reasonably expected to let from year to year, that is to say, a sum which a tenant in the open competition of the market would be prepared to give, for the use of the property in its actual state, deducting therefrom all usual tenant's rates and taxes and the probable average annual cost of the repairs, insurance and expenses necessary to maintain the property in a state to command such rent, such deductions in no case to exceed a certain percentage of the rental. Where a property is let for a yearly rent, calculated at its fair annual value, without any other consideration than the rent, and the landlord is exonerated by the tenant in respect of the expenses authorised above as deductions, such rent should be deemed and taken to be the net annual value."

Governor Sir Henry Wylie Norman informed the Legislative Council that he had received "proposals for the purchase of the Jamaica Railway, coupled with an obligation on the part of the purchasers to construct extensions. These proposals will receive careful criticism in England," said His Excellency, "and if they are approved by Lord Knutsford, who no doubt will take the opinion of Government Experts in such matters—both Engineers and Surveyors—it will be my duty to submit them to the Legislative Council when, after a dissolution, a new Council meets in the Spring." The proposal was made by Mr. Frederick Wesson on behalf of an American Syndicate."

The Governor also informed the Council that they would not meet again, except for some formal work, the period for which the Council was elected being about to expire. His Excellency thus referred to the conduct and proceedings of the Council: "It has been a Council in which the proceedings have been conducted with order and courtesy, without obstruction, and with a sincere desire on the part of all members to further the welfare of the people.

"I cannot take up your time by enumerating all the work that has been done, but the laws passed for securing a system of popular representation both in this Chamber and Parochial Boards, for reforming the organization and system of the Lower Courts of this island, for establishing a uniform and approved system of poor relief, and the bill which has just passed, laying down a comprehensive code of civil procedure, with many other useful bills, will remain as memorials of the labours of this Council,—labours which have not been accomplished without much inconvenience to members, and which, I am sure, are appreciated by the electors.

"Personally, I have to thank the Council for much courtesy and for the kind consideration which the members have always given to any expression of my opinion or wishes. I would add that it has been very gratifying to me to observe the cordial relations which have existed between elected members and official members, a circumstance which has greatly tended to the successful conduct of public business. I shall always look back with pride and pleasure to the period of my association with this Council, from its first formation until now when it is on the eve of dissolution.

A week later the elected members of the Council presented a farewell address to His Excellency Sir Henry Norman. In the address the elected members expressed the hope that if agreeable to his Excellency and not contrary to his own interests Her Majesty might be pleased to extend his term of office as Governor of the island. In reply His Excellency stated that he feared he could not undertake to remain beyond the ordinary term of office—which he thought was as long a period as was expedient—but he was deeply sensible of the compliment paid him in desiring that his term of office should be prolonged.

Shortly after the adjournment of the Council Sir Henry Norman received a telegram from the Secretary of State for the Colonies announcing his appointment to the Governorship of Queensland.

The period of three years for which the City Council and Parochial Boards had been elected in 1885 having expired, elections were held between the 14th and 19th of September in this year (1888) of members to serve in the new Boards. In 38 of

**1888** the 56 Electoral Divisions into which for Parochial Election purposes the island is divided, there were contests for seats at the Boards.

For a considerable time it had been admitted that the duties falling upon the Bishop of Jamaica were greater than one man could fairly be expected to discharge. Accordingly on the 12th of September a special Synod of the Church of England was held for the purpose of appointing an Assistant Bishop. The Venerable Archdeacon Charles Frederick Douet, M.A., was nominated by his Lordship the Bishop, and the nomination was unanimously confirmed.

The encouraging statement made by the Governor at the opening of the Council with regard to the reviving trade of the island was amply borne out by the Report of the Collector General for the year ending on the 30th September. From the report it was clear that the long period of depression under which the colony had struggled had at last come to an end.

**1889** Meanwhile much regret was felt at the approaching departure of Sir Henry W. Norman from the island. The Mayor of Kingston convened the citizens at the Town Hall for the purpose of conferring with them as to the most appropriate mode of testifying their esteem and respect for His Excellency and Lady Norman. A Committee was appointed to prepare a valedictory address and to decide on a mode of perpetuating the Government of His Excellency. A few days later the Committee met and agreed to the terms of the address and suggested that the sister parishes be asked to join in procuring a full length portrait of His Excellency to be placed in the Town Hall, Kingston.

On the 2nd of January, 1889, Governor Sir Henry Norman left the island, amid demonstrations of esteem and regard from the inhabitants of Kingston and surrounding districts.

His Excellency, accompanied by Lady Norman and Miss Norman, left King's House at 2 p.m. and soon after arrived at Head Quarter House. There they were met by a detachment of the 1st Battalion of the West India Regiment, a large number of Field Officers of the Regular and Volunteer Forces and the Kingston Mounted Volunteers. The West India Regiment (headed by their Band) preceded the procession, followed by the Mounted Officers. After these came the carriage of His Excellency, which was followed by the Mounted Volunteers. The procession proceeded down Duke Street to the Town Hall in Harbour Street. The Streets through which His Excellency drove were lined with the Kingston and St. Catherine Volunteers. On his arrival at the Town Hall His Excellency was met by His Honour the Mayor and the other members of the City Council and escorted to the platform. The interior of the building was elegantly decorated with flags, growing plants and flowers and was occupied by a large number of the ladies and gentlemen of Kingston and the neighbouring parishes. Soon after His Excellency reached the platform the Mayor read the address from the citizens of Kingston, to which His Excellency replied. The Mayor proposed cheers for His Excellency, for Lady Norman, and for Miss Norman, respectively, which were heartily responded to. After this Sir Henry Norman and his family proceeded to the Royal Mail Company's Steamer "Moselle," where he received a deputation from the Elected Members of the Legislative Council who presented a farewell address to His Excellency. The Regular Troops and Volunteers (all of whom had by that time been concentrated on the wharf) presented arms. Colonel Justice called on the officers and men to give three cheers for the Governor and three cheers for Lady Norman and loud and prolonged cheering followed. The "Moselle" left her moorings at 4 o'clock amidst the continuous cheering of the people. At Port Royal the Guard Ship "Urgent" and the United States Warship "Galena" saluted His Excellency.

Soon after His Excellency left the Town Hall a Gazette Extraordinary was issued from the Government Printing Establishment containing the following notification:

"Having been appointed by Her Majesty to be Governor of Queensland Sir Henry Norman quits Jamaica to-day.

"He parts from his colleagues in the Privy Council and the Legislative Council with much regret, and he prays that success may attend their labours.

**1889** "From all branches of the Administration he has received support and he thanks the heads of departments and the subordinates generally who have rendered useful service. Some heads of departments have had more arduous and responsible work than others; some, owing to the nature of their duties, have come more frequently under the notice of His Excellency than others, and some have proved themselves to be exceptionally able and energetic, but from all the officers in charge of departments the Governor has received cordial and ready aid, and they have always evinced an earnest desire to give full and prompt effect to his wishes. He believes that all departments are efficient, and in taking leave he wishes every success in the future to heads and subordinates alike.

"The sentiments of His Excellency towards Jamaica, and its community, have been so frequently stated in the course of the last few days, in reply to various addresses which he has had the honour to receive, that it is unnecessary to say anything on the subject in this notification, but Sir Henry Norman desires to express his sorrow on leaving Jamaica, and to say that he will never cease to take an interest in all that concerns its people."

At 5 o'clock in the evening the Privy Council met and the Hon. Colonel William Clive Justice, C.M.G., the Senior Military Officer in Command of Her Majesty's Regular Troops, and as such the Senior Member of the Privy Council, was sworn in as Officer Administering the Government.

In the following month a Despatch from the Secretary of State for the Colonies acknowledging a report by His Excellency Sir Henry W. Norman on various subjects connected with the colony was published. The Despatch concluded as follows:—"Lord Knutsford learns with much satisfaction that you have left the colony in so prosperous a condition, and he desires to take this opportunity of expressing to you his sense of the value of your services as Governor of Jamaica and his recognition of the zeal and ability which you have devoted to the promotion of the welfare of the inhabitants."

Many questions closely affecting the well-being of the colony were now calling for attention—the principal among them being that of the proposed sale of the Government Railway to an American Syndicate. Circumstances required that this question and others should be dealt with by a newly elected Council. Accordingly on the 31st January the Legislative Council was dissolved by proclamation of his Honour the Officer Administering the Government, and writs issued for a General Election of members to serve in the new Council.

Meanwhile the colony had been apprised by telegram from the Secretary of State of the appointment of Sir Henry Arthur Blake, K.C.M.G., to succeed Sir Henry W. Norman as Governor of Jamaica.

On the 9th of March (1889) Sir Henry A. Blake, accompanied by Lady Blake and family, arrived in the Colony and received a loyal and hearty welcome.

The principal subject which had been brought before the Electors at the election of a new Council was the question as to whether the Railway should or should not be sold to the American Syndicate which had made proposals for its purchase. The proposed transaction was known to include a provision for the extension of the Railway, and it was undoubtedly the prospect of such extension that caused the electorate to return to the Council the candidates who were, with but one exception, favourable to the sale of the existing lines.

It was forcibly urged afterwards that at the time of the election the terms of the sale were unknown to the country. This matter at once became the burning question of the hour. On the 22nd April, Mr. Hocking, the Attorney General of the Colony, and Mr. C. S. Farquharson, member for Westmoreland and Hanover, who had been sent as Delegates to consult with the Secretary of State in regard to the sale, returned to the Island and, on the following day, the Government published in the Gazette a despatch from the Secretary of State relative to the scheme, together with the provisional agreement signed by Messrs. Hocking and Farquharson on behalf of the Government of Jamaica, and by Mr. Wesson on behalf of the Syndicate. The last paragraph of the Secretary of State's despatch was as follows:—

"It should, however, be distinctly understood that I do not accept any responsibility for the scheme, nor do I press its acceptance upon the Council. The ex-

1889 perience of other colonies points to the conclusion that it is generally more advantageous for a Government to construct Railways than to grant concessions to Companies for that purpose, even where the concession does not, as in this case, include the parting with a flourishing Railway in exchange for a security which must be more or less of a speculative character. The scheme of constructing a Railway entirely with borrowed money without any subscribed share capital is a novel experiment in a British colony; and the enclosed offer from Leach, Harrison and Forwood, which should be communicated to the Legislative Council, appears to indicate that the terms of the provisional agreement are considered in the City of London not otherwise than favourable to the Promoters."

A few days later the public was further informed on the subject by the publication in the Gazette of a letter from Mr. H. H. Hocking, Attorney-General, reporting particulars connected with the agreement which had been provisionally arrived at between himself and Mr. C. S. Farquharson on behalf of the colony, and the Promoters of the Company for the purchase of the Railway, and certain observations on the proposed contract drawn up by Messrs. Hocking and Farquharson, in conjunction with Sir Henry Norman.

The matter now became the subject of public discussion and debate, and meetings were held throughout the Island, some of the promoters of which were opposed to, and some favourable to the scheme.

Public meetings were held in the parishes of St. Catherine, Manchester, St. Andrew and Trelawny against the sale of the Railway, and in Westmoreland and St. James in favour of the sale. Other meetings were subsequently held in Kingston and in St. Catherine at which resolutions in favour of the sale of the Railway to the American Syndicate were passed.

Meanwhile, on the 24th April, the new Legislative Council had met—the second under the amended Constitution. The Governor and the members who were present having taken the oath of allegiance, His Excellency opened the session with an address, in the course of which he expressed his acknowledgment of the hearty and loyal reception accorded to him as Her Majesty's Representative by the people of Jamaica. With regard to the proposed sale of the Government Railway His Excellency said:—

"I have addressed you by messages which will be laid before you on various matters to which I wish to call your attention. Of these the subject of greatest importance is the proposed transfer of the Jamaica Railway to a Company to be formed on the condition of the extensions thereof. I need hardly point out that the proposal is fraught with consequences of the gravest importance to the future welfare of the Island. Without the necessary local knowledge I am not in a position to form an opinion on the subject, nor do I accept any responsibility in laying before you, in accordance with instructions received from the Imperial Government, the proposed agreement, with the despatch from the Secretary of State for the Colonies, and submitting to you a bill for the carrying out of the provisions of the agreement. I am confident that the Legislative Council will consider this matter with a care commensurate with the gravity of the issue; and to enable them to examine more closely the terms of the agreement it is my intention, as soon as I have been favoured with your views on the action of the Government in the repatriation of the destitute Jamaicans from Colon, to adjourn the sittings of the Council to Tuesday the fourteenth May, during which interval the inhabitants of Jamaica will also have an opportunity of considering the proposal in which their future prosperity is so intimately involved."

Three weeks later (15th May) the Attorney-General moved in the Council the following resolution:—

"That this Council ratifies and confirms the provisional agreement for the sale of the Railway, communicated to this Council in the Governor's message, and requests the Governor to cause a bill to be brought in to give effect to it." The motion was seconded by Mr. C. S. Farquharson and a debate ensued, which was continued during the succeeding days of the week, and in the course of which Mr. T. L. Harvey moved as an amendment "that the resolution be agreed to, with the understanding that the Promoters would agree that the Railway be built of a

1889 guage not less than what is known as the 'meter guage,' and that the bonds shall bear interest at the rate of four per cent. per annum, payable half-yearly, and be repayable in not more than 55 years from the date thereof, by means of a sinking fund, under which drawings are to commence not later than five years from the date of the bonds." The Attorney-General accepted the proposed amendment. Colonel Ward moved a further amendment requiring the guage to be not less than 4 feet 8½ inches, that "the route of the Railway shall be selected by the Promoters with a view as far as possible to open up cultivated and cultivable parts of the country and shall be subject to the approval of the Governor," and that the line of Railway shall be extended from the station at Kingston along the fore-shore eastward, so as to take in all existing wharves in the harbour of Kingston." The Attorney-General having replied, the question was put that the words of the question stand as in the original motion as amended by Mr. Harvey's resolution, which was decided in the affirmative, throwing out the amendment proposed by Colonel Ward. The question was then put on the original motion as amended by Mr. Harvey and the Council divided. For the motion, 9: Mr. Solomon, Mr. Harvey, Mr. Bourke, Mr. J. M. Farquharson, Mr. Espeut, Mr. Craig, Mr. C. S. Farquharson, Mr. Clark, and the Attorney-General. Against it, 3: Colonel Ward, the Colonial Secretary, the Commander of the Forces. It passed in the affirmative. Mr. Batten, Dr. Mosse and the Director of Public Works declined to vote.

A bill in accordance with this decision was accordingly introduced, and on the 18th of June passed into Law.

The main features of the contract thus entered into between the Government and the American Syndicate, who are designated in the Law as "The Promoters," may be shortly stated here.

The Syndicate was to purchase the existing lines for £800,000, of which £100,000 was payable in cash, and the remaining £700,000 in Second Mortgage Bonds of the Company. The Promoters undertook to extend the Railway from Porus to Montego Bay, and from Bog Walk northwards to the sea, and then eastward to Port Antonio. For each mile of railway completed the Promoters were to be paid £8,000 out of the proceeds of Bonds which they were authorized to issue at various stages during the progress of the construction. When the whole had been completed a deferred payment equivalent to £4,500 more per mile was to be made. Also for each mile constructed the Promoters were to be granted a square mile of the Crown lands of the Island. The cost of providing the track was to be borne by the Colony. The Promoters were to construct the extensions at the rate of 12½ miles per annum, eighteen months from the passing of the Law being allowed for the completion of the first Section of that length. The Law also made provision for the surrender to the Government of the Railway, should the Promoters fail to carry out the contract.

The opinion of the Governor with regard to the sale was made public by the publication in the Gazette of 26th September of a correspondence between His Excellency and the Secretary of State as to the objection raised by the latter to the sections of the Railway Company's Law which authorize the Promoters to form themselves into a Joint Stock Company or Corporation. The third paragraph of the Governor's despatch was as follows:—

As this is the first time that I have been called upon to offer any opinion on this Law I may say at once that I have always been of opinion that it would be more prudent for this colony to retain its paying Railway and to make the necessary extensions itself, reaping the benefit of the traffic, and of the land, which, when opened up by the Railway will be a very valuable property, and will, I have no doubt, be readily disposed of. I, however, entered upon the Government when the agreement had been practically completed, and at the unanimous request of the Elected Members of the Legislative Council, who so far as I could learn, were influenced by the view that the making of these extensions by an American Syndicate would be followed by the influx of American capital for the building of hotels, and the cultivation of the land to be assigned to the Promoters. How far these views will be verified time alone can tell. In my opinion the good land opened up by the proposed extensions, whether made by an American Syndicate, or the Government of Jamaica, will be readily purchased, as large tracts of land have already been purchased by the Boston Fruit Company, an investment profitable alike to the Company and to the colony. My duty I conceived was fulfilled by submitting the agreement to the Legislative Council, in accordance with your Lordship's instructions conveyed in despatch No. 82 of 3rd April, 1889.

**1889** This transaction was finally carried out on the 1st January, 1890, when the Promoters paid into the Treasury of the Colony the sum of £100,000 as required by the Law, and the Government transferred the Railway to the Company.

In September the Governor initiated a movement for the holding of an Exhibition in Jamaica illustrative of the natural products and manufactures, combined with a Loan Art Exhibition. On the 19th of the month a large number of the leading gentlemen of Kingston and its neighbourhood met his Excellency at the Public Library, Kingston, for the purpose of considering the proposal.

The meeting was addressed by the Governor and others, after which a resolution was passed, "pledging the gentlemen present to do all in their power to carry His Excellency's scheme to a successful issue." It was also resolved that "in order to provide the necessary funds for carrying out the project in a thoroughly efficient manner, gentlemen of the island be asked to become guarantors to the extent of £10 each and upwards. A law was subsequently passed by the Legislative Council entitled "The Jamaica Exhibition Law" by which, *inter alia*, the Governor was authorized to appoint Commissioners for managing and conducting the Exhibition.

The idea was warmly taken up throughout the Island, and ere long guarantees amounting in the aggregate of £28,000 were given by persons of every class. Lt.-Col. Ward, Mr. Geo. Stiebel and Mr. Louis Verley each advanced the sum of £5,000, and subsequently £15,000 was advanced from the Public Treasury. An admirable site for the building was secured on the lands of Quebec Lodge to the North of the Kingston Race Course, and before many months had passed, a plan had been prepared and accepted and building operations commenced.

**1890** On the 25th February, 1890, the Legislative Council once more assembled for the transaction of public business.

The Governor in his opening address announced an anticipated surplus of £50,000 on the previous year's transactions, which would be carried forward towards the requirements of the current year.

This estimate of the financial results of the year was afterwards fully justified, as when the accounts were closed it was found that there was a surplus of receipts over expenditure amounting to £56,540.

The session thus happily opened was productive of several admirable measures. Of these, perhaps, that which has proved of the greatest benefit to the colony was Law 17 of 1890: "A Law in Aid of the Parochial Boards." This useful act provided for the raising of a loan of £180,000 for the purpose of reconstructing several of the Parochial Roads of the Island, which for purposes of such construction and maintenance were to be taken over by the Public Works Department. The selection of the Roads to be so taken over was entrusted to Commissioners appointed for each Parish, these being the Director of Public Works, the Custos of the Parish, the Chairman of the Parochial Board, and the District Engineer for the District. The annual maintenance of these roads was provided for by the proceeds of the Spirit Licenses, and by the levying of a tax on land called the Holding Tax.

Another act of the session which calls for notice was the Hotels Law (27 of 1890). This Law authorized the Government to enter into contracts with any recognized company for the construction of Hotels, the Government guaranteeing the Debentures (and interest thereon) to be issued by such companies, and having the right in the event of the company failing, to take possession of the Hotels. The great object of the Law was to encourage the building of suitable Hotels in anticipation of the large number of visitors expected to visit the Island at the time of the Exhibition. Five Hotels were built under the provisions of the Law—two in Kingston, one at Constant Spring, in St. Andrew, one at Spanish Town, and one at Moneague, in St. Ann.

A third Law passed during the session of 1890, which may be noticed here, was The Kingston Improvements Law (Law 31 of 1890). This Law made provision for the underground drainage and sewerage of Kingston and for the reconstruction of the streets. Previous to the passing of the Law there was much discussion as to the probable effect on the health of the Town by the turning up of the soil for the purpose of laying the sewers, and of the relative advantages, in a tropical climate, of underground and surface drainage. But the advocates of underground sewers



**1890** and drains prevailed, and the Law was accordingly passed. The Law was to be carried out by Commissioners, and these were subsequently appointed by the Governor. They obtained the services of the eminent Engineer, Mr. Osbert Chadwick, C.B., who in a report published some months later declared that in Kingston "all the elements of success are present; and therefore a system of sewers may be confidently recommended."

Throughout the year preparations for the coming Exhibition proceeded apace

**1891** On the 21st January, the North America and West India Squadron, under the Command of Admiral Watson, in H. M. S. Bellerophon, arrived at Port Royal. H. R. H. Prince George of Wales commanded H. M. S. "Thrush", one of the ships of the squadron.

A few days later (on the 27th January) the Jamaica Exhibition of 1891, was opened by His Royal Highness. The day's proceedings had been carefully arranged and were punctually carried out. At 9 o'clock a.m., the Prince, accompanied by Admiral Watson and several officers of the North America and West India Squadron landed at the Market Wharf, where he was met by his Excellency the Governor and Staff, a large number of Naval and Military Officers, the Heads of Public Departments and many prominent citizens. Through streets crowded with sightseers and lined by Regular Troops and by the Volunteer Militia, the Royal Party proceeded in carriages to the Town Hall, where a loyal address of welcome was offered by the Mayor and Council of the city. His Royal Highness then proceeded to King's House, when he became the guest of His Excellency the Governor. The hour fixed for the opening ceremony at the Exhibition was one o'clock; shortly after that hour the Prince, accompanied by the Governor, arrived at the building where he was received by the Executive Committee and the General Manager.

The Exhibition remained opened until the 2nd May. Between thirteen and fourteen thousand persons were present at the brilliant display of fireworks which had been provided for the last evening, and the departure of the Governor when the hour for closing arrived was the occasion for a burst of enthusiasm on the part of the crowds in the building. The number of persons returned as having visited the Exhibition from the 27th of January—the day of opening—to the 2nd May was 302,831.

On the 24th February the Legislative Council was opened. His Excellency the President in his opening address reviewed the year which had elapsed since the preceding session, referring *inter alia* to the opening of the Exhibition, the completion of several bridges in the Parishes of Portland and St. Thomas, the taking over of roads by the Public Works Department under the provisions of Law 17 of 1890, the building and completion of Hotels under Law 27 of 1890, the construction by the Railway Company of the first section of Extension—12½ miles—and the apparent increase in the general prosperity of the Island. Referring to the finances of the Colony, His Excellency announced a probable surplus on the transactions of the financial year to end 31st March, 1891, of £172,000, and estimated a surplus at the close of the year 1891-92 of £100,000. His Excellency concluded his speech by referring to the Laws which the Government proposed to introduce during the session, among the more important of which may be mentioned, The Volunteer Militia Law, The Pensions Law, The Resident Magistrates Law Amendment Law, The Parochial Boards Law Amendment Law, two Immigration Laws, and a Law relating to Secondary Education.

The Council, after passing a Bill finally abolishing the Export duties, was prorogued on the 29th April.

In the same month the Governor found it necessary to exercise the power vested in him by the Parochial Boards Law of 1885, and to dissolve the Mayor and Council of Kingston for persistent default in their duties as a Parochial Board. The Order provided for the appointment of Colonel Ward, C.M.G., to perform the duties and exercise the functions of the Mayor and Council until a new Council should be elected.

The Governor's power of dissolution was subsequently exercised (January 1893) in the case of the Parochial Board of St. Catherine, but these are the only instances in which, since the establishment of these Boards in 1886, it has been necessary for the Governor to intervene in the manner described.

**1891** On the 2nd June, the Governor left the Island on leave of absence and the administration of the Government was assumed by Major General Wilson Black, C. B., the Senior Officer in Command of Her Majesty's forces in the Island, and Senior Member of the Privy Council.

During the same month the Registrar General published the preliminary returns of the results of the Census which had been taken in April. The total population of the Island was found to be 639,491, of whom 305,948 were males and 333,543 were females. The increase during the decade had been 58,687, the Census of 1881 having returned a population of 580,804, 282,957 being males and 297,847 females.

But a subject of much importance to the colony now called for the careful consideration of the people of Jamaica, and specially for that of their representatives in the Council. This was the passing of the famous McKinley Act by the Government of the United States. This Act threatened with serious injury the commercial prospects of the Island, and specially the fruit trade which had, by this time, assumed large proportions, and it became necessary to come to some arrangement with the Government of the States in order to avoid prohibitive import duties being levied upon our principal exports. Accordingly on the 5th November, the Legislative Council was called together, and on the following day the Colonial Secretary moved, and the Council agreed to, the following resolution:—

**RESOLVED.**—That in view of the terms of the McKinley Tariff Law shortly to come into operation this Council is of opinion that two gentlemen nominated by the Governor should proceed to Washington to confer with the British Minister with a view of ascertaining precisely to what extent the operation of the Law may affect the trade relations between the United States and this Colony and to advise and report to the Government in respect of the matters referred to them.

The gentlemen selected were Mr. Hocking, Attorney General, and Mr. C. S. Farquharson, the member of Council for Westmoreland and Hanover—(the same who had proceeded as delegates to England in the matter of the sale of the Railway) and they sailed for America on the 26th November. On their return on Christmas Day they reported that they had negotiated for the placing on the free list of the Jamaica Tariff, a number of American productions, and that the loss of revenue to the colony entailed would be about £25,000. It was found later that this estimate was below the mark, as the loss of Import Duty was as much as £29,000.

The Governor returned to the Colony, after his short absence on leave, on the 28th November.

**1892** Early in the new year the Legislative Council was called together to consider in Special Session the legislation necessary to secure a reciprocal tariff with the United States of America under the McKinley Act. On the 25th January the Council passed an act amending the existing Tariff and removing from the list of goods dutiable on importation, a large number of American products, either in whole or in part. In default of such a measure the United States Government would, in accordance with the terms of the McKinley Act have levied duties on the fruit and other products of the Island, which would have proved ruinous to the trade of the Colony with that Republic.

After passing the Tariff Amendment Law (Law 1 of 1892) the Council adjourned to the 16th February, on which date it accordingly re-assembled. The session produced some important measures, foremost among which may be placed The Elementary Education Law. It had been admitted for some time that the number of schools had now become so large as to render it difficult for the Inspector of Schools to efficiently manage the Department single handed. As far back as the session of 1891 Mr. Espeut, then member for Portland and St. Thomas, had moved and carried the following resolutions:—

1. That this Council is of opinion that it is desirable that a Central Board of Education should be created and entrusted with the supervision and conduct of everything connected with the Primary Education of the people.

2. That it is expedient for the Government to secure, so far as is possible, that every child of not less than 6 and not more than 14 years shall be thoroughly instructed in reading, writing and arithmetic, and that grants of public money in aid of Primary Schools should be limited to pupils of those ages, and be based only on results actually obtained in the three subjects mentioned: Provided that grants-in-aid on a reduced scale may be made to efficient Infant Schools or Kindergartens.

3. That no School fees should be collected from pupils between the ages of 6 and 14 years, and that where reasonable facilities exist in towns and villages, a system of compulsion, so far as is practicable, should be enforced.

**1892** The Law of 1893 gave effect to these Resolutions with the exception of that part of No. 3 which referred to Compulsory Education.

It provided for a Board of Education to manage Educational affairs and be presided over by the Chief Inspector of Schools who was now to be called the Superintending Inspector of Schools; it provided that payment of grants-in-aid should be based on results; it abolished the system of school fees, and imposed a house tax for the purpose of paying Teachers, &c.

The Board which was subsequently appointed by the Governor was intended to be thoroughly representative so far as that was possible, and consisted of the following:—

The Right Revd. Enos Nuttall, D.D., Bishop of Jamaica; Bishop Gordon, Bishop J. Hanna. The Revds. Wm. Gillies, M.A., Thos. M. Geddes, William Pratt, M.A., William Simms, M.A. The Hons. George Stiebel, C.M.G., William Ewen, and John Pringle, and John Calder, and Francis B. Lyons, Esquires.

The Council also passed a Secondary Education Bill to provide for the establishment of Government aided schools of a higher grade than the Elementary Schools, and for the founding of scholarships in connection with such School.

A Pension Law was also passed during the session, the principle on which it is based being the creation of a pension fund to which public officers appointed since 1885, and receiving a salary of £150 and over may, if they please, contribute at the rate of 2 per cent. of their salaries. Such portion of the pensions accruing to officers contributing as could not be met from the pension fund is to be supplied from General Revenue.

The Governor, accompanied by Lady Blake, his Private Secretary, the Director of Public Works, Mr. Brandford Griffith, Resident Magistrate for St. Catherine, and Dr. Strachan, of the Public Hospital, paid an official visit, in June, to the Turks and Caicos Islands and to the Cayman Islands, the dependencies of Jamaica, where His Excellency was heartily received. In the case of the Cayman Islands where affairs had been left entirely in the hands of the local Justices, this visit resulted in much good, several reforms being subsequently introduced, and a Law passed, known as The Cayman Islands Government Law, which placed the Laws and the Judicial System of the Colony on a satisfactory basis.

**1893** During the latter months of 1892 and the earlier months of 1893, one of the results of the Exhibition was seen in the visits of tourist steamers to the Island. Of the visits made by these boats, some were in connection with Cook's Excursions, while others were arranged in the United States.

Before the session of 1893 was opened, a change which afterwards proved to be of a very temporary character, was made in the constitution of the Legislative Council. The opinion had been expressed in some quarters that it was unfitting that the Governor should preside in the Legislative Council. Accordingly Her Majesty's Order of the 19th May, 1884, was so amended as to relieve the Governor of the duty of presiding in Council, and to provide for the appointment of a President. At the same time the Collector-General was added to the Council so as to balance the loss of the Governor's vote. On the 28th February, 1893, the Council met for the first time under the new Order. His Excellency delivered the opening address, after which the Honourable J. C. Phillippo, who had been appointed President of the Council, took his seat, receiving the congratulations of the Governor, who then left the Council.

In His Excellency's address he stated that the surplus estimated at the close of the financial year to end on 31st March, 1893, amounted to £55,992.

With regard to the coming year, 1893-94, His Excellency stated the Revenue was estimated at £548,300, which, with the surplus, made £604,292, while the Expenditure was estimated at £596,969, leaving a small surplus of £7,323.

After mentioning the several measures which would be brought forward for the consideration of the Council, His Excellency made the following remarks with regard to the recent change in the Constitution:—

**1893** "Since the last meeting of the Legislature the Queen has been pleased to issue an Order in Council under the provisions of which the Governor will no longer preside over the meetings of the Legislative Council.

"The removal of the Governor from active participation in the proceedings is a pledge of Her Majesty's desire that the members of the Council shall enjoy the fullest freedom of debate. \* \* \* The meetings of the Legislative Council will in future be presided over by a gentleman to be nominated by the Queen or by the Governor, acting under instructions from the Secretary of State for the Colonies, and power is given to the members of Council to elect from time to time a Vice-President should they so desire."

The Colonial Secretary having moved that the Hon. J. M. Farquharson be chosen Vice-President, an opportunity was afforded the Elected Members to express their views on the change. While some of the members objected to the Governor's removal from the Council, others approved of it but objected to the manner in which the change had been brought about. Mr. Harvey opposed the Colonial Secretary's motion which was ultimately lost on a division.

The Estimates for the ensuing year which were laid on the table early in March placed the Revenue at £548,300, and the Expenditure at £621,969. The increase of Expenditure for Education, to which the Government was willing to pledge itself, amounted to £16,483, bringing up the Expenditure for that purpose for the year to £59,082.

In the course of the Session a Message from the Governor was read in the Council, asking authority to incur the expense of bringing a Railway Expert from England to inspect and report upon the Railway Extensions constructed by the West India Improvement Company. The Message was discussed and referred to a Select Committee on the 30th March. The report of the Committee, which was adopted by the Council, recommended the expenditure proposed, and expressed the opinion that the West India Improvement Company should be invited to depute an Engineer to join with the Government Engineer in the inspection and report on the line.

The recommendation as to inviting the West India Company to send an Engineer was not accepted by the Government—but in May, Major H. A. Yorke, R. E., an Inspector of Railways to the Board of Trade, arrived in the Colony, having been selected by the Secretary of State for the service in question. Major York made an inspection and report on the line, the result of which may best be summed up in his own words:—

"In conclusion, I would remark that although the Railway does not come up to the standard laid down by the Board of Trade for English lines, it is, generally speaking, in a satisfactory condition, and suitable for a low rate of speed and moderate amount of traffic. It has been my duty to draw attention to certain defects, but these can nearly all be rectified without any difficulty and with a small amount of expenditure."

The Council adjourned on the 20th April.

In June the Governor paid a hurried visit to England. Leaving Kingston on the morning of the 8th June, Sir Henry Blake travelled, via New York, reaching England in 12 days. His Excellency returned by the same route to Jamaica, arriving here on the 21st July. During his absence the Government was administered by Major-General Wilson Black, C. B., Senior Officer in Command of Her Majesty's Troops in Jamaica.

**1894** On the 29th January, 1894, an Order of the Queen in Council, was issued, the effect of which was (1) to replace the Governor in the Chair of the Council, (2) to constitute the Collector-General an ex-officio member, and (3) to take away the Governor's deliberative vote leaving him a casting vote only. The return of the Governor to the Council was the most easily accomplished owing to the fact that Dr. Phillippo, the President of 1893, had died in October of that year.

The new Council met on the 7th March. The following are extracts from the opening speech of His Excellency the Governor:—

In my opening address last year, I announced my resignation of this Chair to the Honourable James Cecil Phillippo, upon whom as a leading and trusted member of

**1894** the community Her Majesty the Queen had conferred the high office of President of the Legislative Council. Upon the lamented death of Dr. Phillippo the Secretary of State for the Colonies submitted to Her Majesty that it was desirable that the Presidency of the Legislative Council should be resumed by the Governor. A new Order in Council has therefore been issued to that effect. I am glad to be in a position to state that the condition of the Island is prosperous. The outlook of Trade is promising and the commercial business of the Colony is on a sound and satisfactory basis. \* \* \* \* The current year began with a surplus of £62,159 and the Revenue to the 31st March is estimated to yield approximately £575,482, making a total of £637,641.

The Expenditure of the current year to the 31st March is estimated at £618,419 which will leave us at the commencement of the coming financial year with an approximate surplus of £19,222. \* \* \* \* The estimated Revenue for the coming year is £576,475, which, added to the estimated surplus of £19,222, makes a total of £595,497. The estimated Expenditure is £613,281."

On the following date the Hon. S. C. Burke moved a resolution deprecating the return of the Governor to the Council, and expressing the view that representation should be extended by giving to each parish a member. Ultimately the following resolutions, which were substituted for those originally proposed, were adopted:—

"That this Council humbly prays Her Majesty that in order to carry out the expectations held out to the people of this country by Her Majesty's Secretary of State for the Colonies in his Despatch of date 1st December, 1883, in which His Lordship stated that the then existing Legislature could not have been intended, and ought not to be regarded as a permanent institution, whereby the people were led to anticipate a "further step in advance" in managing their own affairs. Her Majesty will be pleased to order that there shall be extended representation by giving to each parish of this Island a member.

2. This Council hereby further represents to Her Majesty that in the event of the number of the members of the Council being thus increased it will be for Her Majesty to consider whether it would not be advisable to empower the Council to elect its own President or to authorise the Governor to nominate the President.

3. That His Excellency the Governor be requested to forward these resolutions to the Secretary of State for the Colonies."

The session lasted until the 2nd May, when the Council adjourned *sine die*. Of the measures passed perhaps the most important were Law 15 of 1894 The Cruelty to Animals Law; Law 18 of 1894, A Law for Improving the Administration of Justice in the Cayman Islands and in Aid of Law 37 of 1893—The Cayman Island Government Law, 1893; Law 31 of 1894, The Land Surveyors Law, 1894; Law 34 of 1894, The Sale of Drugs and Poisons Law; and Law 36 of 1894, the effect of which was to restore to illiterate persons the privilege of voting, which Law 40 of 1893 had taken away.

In addition to actual legislation, there took place in the Council, throughout the session, a series of important debates on questions of public interest, among which may be noted the debate on Mr. Palache's motion for a Select Committee on the working of the Franchise Laws and the Laws regulating Elections; that on Mr. Kerr's motion that steps should be taken by Government to relieve the taxpayers of the Island from the Hotel Guaranteed Loan, and the discussion which took place on Mr. Palache's motion that the replies of the Government to questions he had put in regard to the circumstances under which Railway Bonds had been issued in respect of the section of Railway between Appleton and Ipswich, disclosed "a deviation from the provisions of the Railway Law and Agreement that is incompatible with the best interests of this country."

On the 15th May, His Excellency Sir Henry Blake left the Colony on leave of absence, and the reins of Government were assumed by Major-General H. M. Bengough, C.B., who had succeeded Major-General Wilsone Black in the Command of Her Majesty's Troops in the Island.

In September the three years period for which the Parochial Boards had been elected in 1891, expired, and writs for a general election of members of these Boards

**1894** were issued. Contests took place in a large proportion of the constituencies. In Kingston Mr. R. H. Jackson was one of the 15 members elected, and he was subsequently elected Mayor of the City.

The Collector-General's Annual Report for the Financial Year ended on 31st March, 1894, was published about this time, and was found to afford gratifying proof of the continued prosperity of the Island. The value of the Imports during the year reached the considerable total of £2,167,794 being an increase of £216,313 on the corresponding figures of the preceding year. Equally satisfactory were the returns of Exports, the value of which was £2,075,689, against £1,759,807 in 1892-93. Of the Exports, the value of fruit shipped from the Island amounted to £527,475 (including cocoanuts £34,392) or 26.6 of the whole. As a further sign of prosperity it may be mentioned that the Stamp Duties during the year had increased by £1,491.

The term for which the Governor had obtained leave of absence having been extended, Major-General Bengough continued to administer the Government of the Island until the date of His Excellency's return. Before relinquishing the Government the General on the 1st November entertained 1,500 Sunday-school children on the grounds of his residence at Trafalgar Park, St. Andrew, an act of kindness and consideration which earned for him golden opinions from the people of Jamaica and the gratitude of the children themselves.

On the afternoon of the 8th November the Officer Administering the Government held at Up-Park Camp a parade of the Regular and Militia Forces and addressed a valedictory speech to them in the presence of a large gathering of spectators.

On the 15th November General Bengough left Jamaica to assume command of a Brigade at Aldershot to which he had been appointed.

On the 10th November His Excellency Sir Henry Blake returned to the Colony accompanied by Lady Blake, and resumed the Government.

On 15th November the Government published a Despatch from the Secretary of State to the Governor on the subject of Extended Representation. Lord Ripon stated that Her Majesty's Government were prepared to alter the Constitution so as to provide for a member for each Parish, but with the condition that there should be a corresponding increase in the number of nominated members. A further condition was that the Council should first enact a Law securing certain pensions and salaries and a moderate Civil List. The Imperial Government however did not approve that part of the resolutions of the Legislative Council which recommended that the Governor should not be President of the Council.

On 4th December, His Excellency laid the foundation stone of the new buildings of the Mico Training Institution. The old buildings in Hanover St., were purchased by the Government for a Board School directly under the control of the Board of Education, so far the only school of this character.

**1895** The Legislative Council was opened on the 12th February. In his opening address the Governor alluded to the opening of the Railway extension to Montego Bay, and the completion of a large number of the Bridges to be built under Law 20 of 1892. He mentioned that Jamaica 4 o/o Inscribed Stock stood higher in the market than any other similar Colonial stock except that of Ceylon and Mauritius. The Estimate of Revenue for the year 1894-95 was £625,363, and Expenditure, £632,570. The accumulated surplus of previous years amounted to £59,830 which added revenue left an unexpended balance of £52,623. The forecast for 1895-96 was a Revenue of £631,475, and Expenditure £645,790. The balance in hand covered the deficiency, leaving a balance of £38,308.

Among others the following important measures were passed:—

A Bill to secure a Civil List to Her Majesty and for certain other purposes, in accordance with the conditions of the Secretary of State's Despatch authorising an increase in the number of Elected Members. On the same day the following resolution proposed by the Member for Trelawny and St. James was, after a spirited debate, carried by the casting vote of the President—Major General Hallows:—

“That an humble address be presented to Her Majesty praying that Her Majesty in any future Order to be made by Her Majesty in Council as to the Con-

**1895** "stitution of the Government of this Island, will graciously be pleased " to provide that no person be eligible as an Elected Member of the Legislative " Council unless he is resident in the Parish he seeks to represent or is possessed of or interested in real Estate in the said Parish of the annual value or " producing an income of £150."

A Bill also became law enacting the observance of certain days in the year as Public Holidays.

On November 25, an Order of the Queen in Council was published amending the Order in Council of the 19th May, 1884. The New Order gave effect to the wish of the Legislative Council with regard to extended representation, and provided that each of the 14 parishes of the Island should constitute an Electoral District. As a set off to the increased number of Elected Members, the Order authorized the Governor to nominate ten members, thus placing it in his power to have 15 ex-officio and nominated (5 ex-officio and 10 nominated) against 14 Elected Members in any matter of supreme importance in which it might be necessary to out vote the Elected Members. The other distinguishing feature of the Order was the provision giving effect to the resolution proposed by the member for St. James and Trelawny—Mr. J. E. Kerr—to the effect that a member must have been for 12 months immediately preceding the day of election either a resident of the Parish which he represents, or must have a clear annual income of £150 arising from property in the Parish possessed by him in his own right or in right of his wife. The Order in Council came into operation by proclamation of the Governor on the 8th November and the dissolution of the Legislative Council was proclaimed on the same day.

On the 12th December the Governor issued writs for the election of Members to serve in the new Council.

In January, Major General H. J. Hallowes who succeeded Major General Brough in command of the Troops arrived in the Island.

On 16th the report of the Commission appointed in October, 1894, to enquire into the disease among the Cattle was published. The Commissioners in substance, reported—

- (1) that they found an abnormal mortality among cattle in the Island caused by disease;
- (2) that the disease was prevalent in St. Ann, St. Mary, St. Catherine, and St. Thomas, while it appeared that it had shewn itself in Hanover in 1892 and in Trelawny in 1888;
- (3) that the disease was of a parasitic nature, and that it was caused by the presence in the intestines of a worm known as "*Strongylus Micrurus*" and "*Strongylus Rufescens*."

The Commission recommended the establishment of a Bacteriological Institution, and the appointment of qualified Veterinary Surgeons to be located in different parts of the Island.

The Line of Railway through to Montego Bay was opened on 19th January.

The year was fairly prosperous, with the exception that a severe drought in St. Elizabeth caused considerable local distress, which was alleviated by Government relief works, and private subscription.

**1896** The first Elections under the Order in Council of October, 1896 were held in January. All the seats were contested with the exception of Manchester. The Council met on 25th February. The Governor announced an estimated revenue of £646,520 and an expenditure of £670,496. The accumulated surplus of 31st March, added to Revenue enabled the Expenditure to be met, leaving a balance of £51,000. The Member for Manchester brought in a Bill to re-enact that portion of the repealed Franchise Law of 1886, giving the Franchise to illiterates. The motion for the second reading was lost by the casting vote of the President. The Council adjourned *sine die* on 2nd April. Among the more important of the Bills which were discussed and passed were The Spirit License Law, 1896, which provides several changes in the methods of application for, and granting of Licenses to sell intoxicating liquors, and placed the system more on the lines of the English Law; the Produce Protection Law, passed for the purpose of putting a

**1896** stop to Prædial Larceny; the Prædial Larceny Law, framed to provide for the more speedy punishment of persons guilty of larceny of growing produce; the Law to provide for the appointment of a Supernumerary Resident Magistrate—giving the Governor power to appoint a Resident Magistrate for the purpose of filling temporary vacancies among the Resident Magistrates, and of acting as a Puisne Judge of the Supreme Court should the necessity arise; the Leper Asylum Law—providing better means of affording accommodation for these unfortunates; and the Stamp Duty Law Amendment Law—providing for the reduction of several of the Stamp Duties.

The Legislative Council was called together on 16th June specially to consider the question of obtaining the services of Professor Williams, of Edinburgh, Principal of the Veterinary College there, to investigate the existing cattle disease and advise as to quarantine precautions and arrangements. The cattle disease which had broken out in 1894, and had been more or less troublesome ever since, had become so prevalent that the Government felt it necessary to take some steps to check it. It was requisite, however, to obtain the sanction of the Council for the expenditure involved. The Council voted five hundred guineas as the fee to be paid Professor Williams and one hundred guineas for his assistant, and agreed to meet the cost of passages to and from Jamaica, and the expenses of the Professor and his assistant out here. Professor Williams' Report on the Cattle Disease was published in the following September. The finding may be thus summarized:—

"That the disease as witnessed by me is a chronic form of Texan Fever conveyed from place to place and transmitted from one animal to another through the intervention of the Tick."

"The infection is conveyed by the progeny of Ticks which have matured on infected cattle and is inoculated by them directly into the blood of susceptible cattle."

Remedies for the destruction of the Tick were suggested in the Report and numerous recommendations made for preserving the health of cattle. As a result of the Report the Government shortly afterwards prohibited the importation of animals from the United States of America, South and Central America, Great Britain, the Leeward Islands and Australia.

A scheme for the sale of Crown Lands to small settlers was published. The principal features of the scheme are as follows:—The land to be purchased in lots of not less than 5 and not more than 50 acres; one-fifth of the purchase money to be paid on possession being given, the remaining four-fifths in ten annual instalments; the purchaser to erect a house on the land, the house to be occupied by himself or some person on his behalf; a portion of the land to be planted in Kola, Coffee, Oranges or other marketable produce; the Government undertakes to make roads to the lands purchased.

The Governor on January 8, cut the first sod of the first of the Mountain Carriage Roads provided for by the Mountain Roads Law of 1895. The road thus commenced starts from the Cooperage at Gordon Town, and runs up by way of New Castle to Hardware Gap. It was intended to open communication by vehicles between Kingston to Buff Bay, crossing the principal mountain ridge at a height of 4,000 feet above the sea. The cost was estimated at £1,000 a mile.

In April the new Chief Justice, Sir Fielding Clarke, arrived in the colony. Mr. Pipon Schooles, who had been appointed to succeed Sir H. H. Hocking as Attorney General, reached Jamaica at the end of April.

The Governor paid an official visit to the Dependencies of Turks and Caicos Islands and the Cayman Islands in May, and left Jamaica on leave of absence in July following and returning in October.

In November His Excellency again left the Island on an official visit to Barbados, returning 10 days later.

The Port Antonio Branch of the Railway extension was opened for public traffic on August 6, thus completing the Scheme of Extension under Law 12 of 1889.

On 23rd December in this year an impressive Military Memorial Service was held at the Parish Church in the morning, the occasion being the unveiling of a



**1896** Memorial Brass, erected by the Officers of the 1st Battalion West India Regiment in memory of their comrades who fell in active service or died from the effects of active service in recent campaigns on the West Coast of Africa.

**1897** The Legislative Council was opened by the Governor on 23rd February. The Governor in his speech drew attention to a number of circumstances which seriously affected the prosperity of the Colony. The Revenue, including the balance of the surplus from previous years, would fall considerably short of the estimated expenditure. He placed the deficiency at about £64,000. His Excellency intimated that it would be necessary to restore to the Government some of the sources of public income which had been abandoned during recent years. Allusion was made to the causes of depression in the sugar industry and to the forthcoming visit of a Royal Commission to enquire into the economic condition of the West Indian Colonies. Among the more important Laws passed during this Session were the following:—

A Law for the Prevention of Cruelty to Children; An Amending Jury Law; The Kingston General Commissioners Law; A Prædial Larceny Law; A Law amending the Spirit License Law; A Consolidated Marriage Law; A Law to impose an Excise Duty on Cigars and Cigarettes; A Law giving power to construct Electric Tramways in Kingston; A Law authorising a scheme of Irrigation in Vere.

This Session was remarkable for the multitude of questions asked by the Elected Members.

In March the Colony was visited by the U. S. "White Squadron" commanded by Rear Admiral Meade, and a team of English Cricketers captained by Mr. R. S. Lucas played a series of matches against local Clubs.

Sir H. Burford-Hancock, arrived in the Colony as Chief Justice in April. His occupation of the office was however unfortunately short, as he died in the following October.

By the initiative of Sir H. A. Blake, an Agricultural Society was established with a grant from the Legislature of £2,000 per annum. Its Government consisted of a Board of Management of 15 members of the Legislative Council, 15 Nominees of the Governor and 15 elected by subscribing members. Mr. Geo. Douet was appointed Secretary.

In June the Schooner "Pearl" was seized at Morant Bay for having on board arms and ammunition for which she was unable to account. The arms and ammunition were forfeited and the master of the vessel fined £100. The Pearl was strongly suspected of being engaged in a filibustering expedition to Cuba, which was prevented by the action of the Commander of H.M.S. Tartar, who acting on information received, boarded her when lying off the Coast and thus prevented—it was alleged—a party who were about to go on board of her from embarking.

A vote was passed to enable a contingent of the Jamaica Militia to visit England to take part in the celebration of Her Majesty's Diamond Jubilee.

On 28th March the Royal Commissioners appointed to enquire into the condition of the Sugar Industry in the West Indies arrived in H.M.S. "Talbot," Captain Gamble. The Commission consisted of Sir Henry Wylie Norman, G.C.B., G.C.M.G., C.I.E., Sir Edward Grey, Bart., M.P., and Sir David Barbour, K.C.S.I., with Mr. Sydney Olivier, B.A., as Secretary, and Dr. Daniel Morris, C.M.G., as advising Expert to the Commission. The Commissioners commenced their session at Head Quarter House and concluded their sitting in Kingston on 6th April. They afterwards visited the Northside of the Island and left for England via New York from Port Antonio on 14th April. Their Report was received in Jamaica in the following October. No special recommendations for Imperial relief to Jamaica were made, beyond suggestions of subsidies to fast fruit steamers direct to the United Kingdom and the encouragement of an increased peasant proprietary.

**1897** In July the Governor convened a public meeting at the Conversorium in Kingston to consider the question of the celebration in Jamaica of Her Majesty's Diamond Jubilee, and a Central Committee was appointed with Major-General Hallowes as President.

The Jamaica Contingent to represent the military forces of the Island at the celebration of the Queen's Diamond Jubilee consisted of 40 men, under the command of Captain J. Lucie Smith of the Artillery, and Lieut. C. H. Y. Slader of G. Company of Infantry Militia. The contingent left the Island for England by the Royal Mail Steamer on 25th May, and returned on 30th July.

The Jubilee celebrations in Kingston began on Sunday the 20th of June. In almost all the Churches special Services were held. On Monday the city was profusely decorated, and in the evening the Government buildings and many private houses and places of business were brilliantly illuminated. A statue of the Queen was unveiled on Tuesday at the Parade Gardens in the presence of some thirty thousand people. The ceremony was performed by Her Excellency Lady Blake. There was a demonstration of seven thousand Sunday School children with banners. His Excellency the Governor addressed the people. In the afternoon a levee was held at Head Quarter House by His Excellency, and a review was held on the Race Course, of the Naval, Military and Militia Forces. The celebration everywhere passed off with enthusiasm and without accident. There were local celebrations in all the towns and villages of the Island. His Excellency the Governor received the honour of G.C.M.G., and Lieutenant Colonel J. C. Macglashan was made a C.M.G.

In May a case somewhat similar to that of the "Pearl," previously alluded to, occurred at Port Antonio, when the S. S. "Bermuda," trading between the United States and the West Indies was seized by the Customs Authorities for a breach of the Merchant Shipping Act. There was grave cause to suspect that she was engaged in a filibustering expedition in aid of the Cuban insurgents. This vessel was subsequently condemned and forfeited to the Crown.

In December intelligence was received of the appointment of Sir Henry Arthur Blake to be Governor of Hong Kong, and that Sir Augustus William Lawson Hemming, K.C.M.G., Governor of British Guiana, had been appointed Governor of Jamaica.

The Governor, in pursuance of an undertaking given to the Elected Members in the Legislative Council, appointed a Commission under the chairmanship of Mr. Justice Lumb, to enquire into the working of the Education Department and the System of Primary Education in the Island.

The condition of the Island during the year was far from prosperous. Prices of all island produce were exceptionally low, the circulation of money was consequently restricted and the revenue seriously diminished. To add to the causes of depression, the state of public health left much to be desired, the mortality from fever, particularly of a malignant malarial type, being above the average.

**1898** Sir Henry Blake terminated his government of the Island and left for England on 18th January and Major-General Hallowes, Commanding Her Majesty's Forces was sworn in as Administrator.

Sir Augustus W. L. Hemming, K.C.M.G., arrived on the 11th February, and assumed the Government. One of his first acts was to appoint a Commission to enquire into the condition of Education. The commission consisted of His Honour Judge Lumb as Chairman, the Archbishop of the West Indies, Bishop Gordon, the Rev. Dr. Gillies, the Honbles. Dr. Johnston and D. S. Gideon. After taking evidence in all the parishes, a voluminous report was issued on 14th Dec.

On March 15th the Legislative Council was opened by the Governor. In his opening speech His Excellency said that there would be a net deficit on 31st March of £89,500. He estimated that the Revenue would fall short of Expenditure in the following year by £95,000, making an estimated deficit on 31st March, 1899, of £184,000. The Legislative Council resumed an interrupted session in July to consider ways and means and adjourned *sine die* on 3rd August.

In September His Excellency appointed a Commission of Enquiry into the management of Parochial affairs by Parochial Boards. The Auditor-General was

**1898** first appointed and to him was afterwards added Mr. R. A. Walcott.

The last items of the Estimates were passed by the Legislative Council on 2nd August. The total estimated expenditure was reduced from £664,000 to £632,000. A new Tariff Measure was passed. A Bill for imposing succession duties became law, and the law placing excise duty on cigars and cigarettes passed in the previous session was brought into operation.

A Committee was appointed to sit during the recess to consider generally the subject of taxation.

Among the more important measures passed were the Obeah Law, facilitating the prosecution of offenders and increasing penalties, and the Jury Law, consolidating previous laws and modifying juror's qualifications; it reduced the Jury List from 1,700 to 400. Special jurors qualifications were also modified. The Law also provides for the separation of juries in felony cases.

The Legacy Duty Law assimilates the duties to those payable in England.

The Succession Duty Law is an adaptation of the English Law.

The Spirit Law removed certain vexatious restrictions in the previous law, but was subsequently disallowed.

The Tariff Law generally increased the rates of duty payable. Some articles were removed from the Free List and the advalorem duties for the most part raised to 20 per cent.

The Gambling Law consolidates previous laws, and increases restrictions and penalties.

The Excise Duty on Rum was reduced to 5s. per proof gallon.

A most important addition was made to the Militia Vote, on the motion of the Commander of the Forces, raising the amount to £7,000. This vote was passed with a rider moved by the Hon. S. C. Burke, "that notwithstanding the very severe depression of the trade and commerce of the island which had necessitated the passing of an increased Tariff Law—yet the colony recognising its duties to join in maintaining the strength and unity of the empire, it is hereby resolved, That the sum of £7,000 be granted for the up-keep of an increased number of Militia in this Island."

The Secretary of State afterwards specially thanked the Jamaica Legislature for their patriotic action.

Sir Augustus Hemming left the Island in October, leaving Major-General Hallows as Administrator. The Major-General made a tour of the northside parishes and addressed the people on the Land question at Annotto Bay. The Governor returned on 18th November.

Mr. John McDonald, who had for so many years been so well known to every visitor to Kingston, died in February.

The Direct West India Cable Co. completed the laying of the cable from Bermuda in January. At a formal opening of the cable, messages of congratulation were exchanged between the Secretary of State for the Colonies, the Administrator of the Government, the Governor General of Canada, and other distinguished persons.

In January too, the City Council of Kingston was dissolved by an Order of the Governor in Privy Council, and Dr. Ogilvie was appointed Commissioner with full powers to act till the election of a new Council. This took place in February and Dr. A. Robinson was elected Mayor.

The Annual Synod of the Church of England was opened in Spanish Town on 15th February.

A West Indian Weather Service in connection with the United States Government Observatories was inaugurated in July and observations exchanged with six Stations in other parts of the West Indies.

News was received on 20th July of a most disastrous hurricane which had devastated Barbados and the Windward Islands. A fund for the relief of the sufferers, resulted in a sum of about £2,000 being collected under the superintendence of the Mayor. A "Mansion House" Fund realized about £45,000 in London.

**1898** The year was remarkable for the existence of War between the United States and Spain.

News of the blowing up of the U. S. S. Maine in the harbour of Havannah was received in February. A declaration of war by the United States followed in April. In May, Admiral Dewey defeated the Spanish Fleet at Manila, and on 3rd July, Admiral Cervera's Fleet was annihilated by the U. S. Squadron, while attempting to escape from the harbour of Santiago de Cuba. This latter terrible reverse practically concluded the war and was shortly followed by proposals for peace and the cessation of hostilities.

**1899** In January a Commission of Enquiry was appointed to report upon the condition and action of the Parochial Boards of the Island superseding the previous Commissions of September and October, 1898. Mr. Bertram, Auditor General, Mr. Thornton, R. M., and Mr. R. A. Walcott, were the members.

A report from Mr. Thornton on nine Parishes was first published, and later on Mr. Bertram's Report on the five remaining Parishes was made public.

Sir David Barbour: Imperial Commission appointed to enquire into the Financial Condition of the Island, arrived in the Colony.

The Legislative Council was opened by His Excellency the Governor on 14th March.

The Port of Kingston was visited by the American Naval Squadron on 26th March. The Squadron consisted of the "New York," "Brooklyn," "Indiana," "Texas," "Marblehead" and "Detroit."

On 19th April a very successful Agricultural Show was held in Kingston on the Race Course in a specially built enclosure.

On 23rd April the sad news was received of the death of Col. Washington Eves, C.M.G., whose strong interest in the welfare of Jamaica brought him continually to the fore front in all matters concerning the Colony.

On account of the action taken by the Elected Members of the Legislative Council in abolishing certain offices and reducing the emoluments of others, a large meeting of Civil Servants was held in Kingston, and a memorial to the Secretary of State on the subject was drawn up and forwarded through the proper channel.

On 24th May, the Queen's Birthday, Imperial Penny Postage came into full operation in Jamaica for correspondence with other parts of the British Empire.

The customary Queen's Birthday parade took place on the Race Course, when the W. I. Regiment and the Kingston Artillery and Infantry Militia under the command of Major General Hallowes, were reviewed by H. E. the Governor.

On 7th June the Jamaican Delegates to the U. S. Government for the negotiation of a reciprocity treaty, left Kingston for New York on their mission; they were Messrs. V. G. Bell, D. Gideon and A. W. Farquharson. The delegates returned in July, having concluded a convention which still awaits the confirmation of the United States Senate.

On 8th June an influential public meeting was held in Kingston to memorialise the authorities to extend the term of Major General Hallowes service in the Island. The Memorial which represented the general wish of the whole community, was favorably considered and the General received an extension of six months of his ordinary term of service.

In July Sir David Barbour's Report on the financial condition of the Colony was published by the Government as was the Report of Mr. Elliott Cooper who had made a most careful survey of the Jamaica Railway.

On 28th July, news reached Jamaica of the passing of a Bill in the House of Commons for granting Imperial Loans in aid of Jamaica and other West Indian Colonies.

On 10th August, a disastrous hurricane devastated the Windward Islands. Subscriptions were everywhere started to aid the sufferers, and a substantial sum was remitted from Jamaica for that good purpose.

In August the negotiations of the mother country with the Transvaal Republic on the Uitlander and franchise question reached an acute stage, and in view of the imminence of war with that State, the Kingston Artillery and Infantry Militia, volunteered for active service in South Africa. The British Government were

**1899** unable to accept this offer, but sent a despatch to the Governor expressing their appreciation of the spirit that actuated the Jamaica Militia.

During the month of September the Transvaal trouble became greatly aggravated, and after prolonged discussion, in which the Imperial Government vainly sought a reasonable pacific solution of the difficulties, the Transvaal Government abruptly broke off the negotiations by an ultimatum amounting to a declaration of war, on 10th of October.

On 29th October, a terrific rainstorm, accompanied by high winds of almost hurricane force, created widespread damage to all the banana cultivation in St. Mary and Portland. A very large tract of country was devastated and the loss was estimated at many thousands of pounds.

On the first day of the Council the Collector-General moved the first reading of a new Tariff Bill of which the object was to increase the Customs Revenue.

The Elected Members raised objections to considering such a Bill until they had before them the Estimates of Expenditure, and the member for St. Thomas moved an amendment to the effect that the first reading of the Bill be deferred until Sir David Barbour's report on the finances of the Colony had been received and considered. The Governor permitted this amendment to be passed. It was subsequently discovered however, that the adjournment was equivalent to an adjournment *sine die* and that therefore the Bill could not be brought forward again in the same Session. The Governor therefore, on the 21st March prorogued the Council and called a new Session for the following day. At the same time, the Governor in order to carry the Tariff Bill, exercised his power under Her Majesty's Order in Council of the 3rd October, 1895, and filled up the full number of nominated members. His Excellency further declared the Tariff Bill to be a matter of paramount importance thus enabling the votes of the official and nominated members of the Council to be taken.

These steps, which the Government considered necessary in the interests of the country, were violently denounced by the elected members, with exception of the member for Manchester, and in public meetings. Numerous resolutions were introduced in the Council condemnatory of the Government and requesting the Secretary of State to remove the principal officers. The course of business in the House was impeded, and the relations between the Government and the elected members were much strained.

This continued until the 7th April, when, the first reading of the Tariff Bill having been passed and the Elected Members having given an assurance to abstain from obstruction and declared their readiness to give the Government all the revenue which might be required, the Governor withdrew the four additional members who had been appointed. This was the first occasion on which a Governor had exercised his right of nominating the maximum number of Nominated Members or of declaring a matter one of paramount importance.

The Estimates submitted to the Council for the year 1899-1900 gave rise to much debate. The salaries of several public officers were struck out by the Elected Members with a view to effect economy in the several departments.

As finally passed the Estimates provided for a revenue of £620,759 and an expenditure of £618,591.

In addition to the Tariff Bill already referred to the Council passed the following among other and less important measures:—

A Law to raise £100,000 in aid of the Revenue. A Law to amend the Elementary Education Law, and a Law to amend the Secondary Education Law. A Stamp Duty Law. A Law Dealing with Obeah. The District Constables Law, abolishing the Rural Police and providing District Constables under a different system. A Law entitled The Jamaica Government Railway Law.

The Council adjourned on the 2nd June, after the most remarkable Session since the re-introduction of the representative system in 1884.

**1900** The most important matter affecting the future of the island was the re-opening of negotiations in January between the Imperial Government and Messrs. Elder, Dempster & Co. for the establishment of a fast direct line of steamers between the island and the mother country. This time an arrangement

**1900** was arrived at whereby a subsidy of £40,000 per annum was arranged to be paid to the contracting Company in equal parts by the Island Government and the Imperial treasury in return for a fortnightly service of 15 knot steamers to run between Bristol, U.K., and Jamaica fitted for the carrying of perishable fruit and coupled with certain conditions as to the purchase of bananas, etc.

In February, Hon. F. Evans, Colonial Secretary, left the island on leave of absence, the Hon. Sydney Olivier took over the office as Acting Colonial Secretary.

The following gentlemen were nominated to serve in the Legislative Council: Mr. J. L. Bertram, Auditor-General, Rear-Admiral Henderson, Mr. J. F. Cargill (as Solicitor-General), Mr. W. Fawcett, Mr. Hicks (as Superintending Inspector of Schools), and Mr. Geo. H. Pearce.

During February, Commodore H. Meggs-Davis arrived to succeed Rear-Admiral Henderson, who retired.

The annual visit of the North America and West India Squadron took place, the ships arriving on 17th February, under the command of Admiral Sir Frederic Bedford.

The progress of the Boer War, the Chinese Expedition, and the operations in Ashanti are alluded to elsewhere, but the news of the British victories, the capture of Cronje, the relief of Kimberly, Ladysmith and Mafeking, the occupation of Bloemfontein and Pretoria, was received in Jamaica with every demonstration of public delight and satisfaction, and both in Kingston and other principal towns of the island celebrations took the form of loyal telegrams and addresses, thanksgiving services in the Churches and other proofs of the public loyalty and joy. A public general holiday was proclaimed on 15th June to celebrate the fall of Pretoria.

The news of the terrible famine in India was also anxiously watched for with the greatest sympathy by all classes, and notwithstanding the splendid contributions made to the Mayor's War Fund, a very handsome sum was raised by voluntary subscriptions by the Gleaner Newspaper for the relief of the Indian sufferers.

The announcement of the attempt on the life of the Prince of Wales in Belgium in April last evoked widespread feelings of horror, and cablegrams of sympathy and congratulation were despatched to His Royal Highness from the Government as well as from several public bodies and private persons.

In May occurred the death of the Hon. S. C. Burke, for many years Custos of St. Andrew and member of the Legislative Council for St. Thomas-ye-East, one of the most prominent and respected citizens of Jamaica.

His Excellency the Governor left the Island on leave of absence on 10th May General Jardine Hallows was sworn in to administer the Government. The General left the Island on 3rd of July to the great regret of all. A presentation, contributed to by many friends and accompanied by an address, was made to him in the Town Hall, Kingston, before his departure. The Hon. S. Olivier, Acting Colonial Secretary succeeded the General in the administration of the Government, and continued to administer the affairs of the island until Nov. 2 when His Excellency Sir Augustus W. L. Hemming returned to the Island and resumed the Government.

In June a cable Despatch was received from the Secretary of State asking if the Jamaica Militia would be prepared to offer a contingent for service in Ashanti. It was proposed to organise a force from the West Indian Colonies. The response to this question was of the heartiest description from both branches of the Jamaica Militia, and the Secretary of State was informed that there would be no difficulty in obtaining the services of the majority of the Militia Corps. During the negotiations, affairs in Ashanti took a more favorable turn and as no more troops were believed to be necessary to bring the campaign to a successful issue, the Jamaica Militia were informed that while their willingness was gratefully appreciated by Her Majesty's Government, their services would not be required.

On 21 August Genl. Allan Graeme Raper arrived and assumed command of Her Majesty's troops in the Island in succession to Genl. Hallows.

**1900** In September Parliament was dissolved, and at the General Election held in Great Britain, Ministers were returned to power with a slightly increased majority of 134.

In October a deputation of commercial men from Bristol visited Jamaica with a view to opening up direct business relations with the Island in view of the increased facilities to be given by the new Direct Steamship Line.

The Legislature of the island met for business on 20th February. The Governor's address explained that the intention to resume the previous session to discuss the proposed convention with the United States had not been carried out on account of the United States Senate Committee deciding not to report on the convention until it had been approved by the Jamaica Legislature. It was necessary to prorogue the Council and call a new session in order to discuss certain tariff measures which could not have been brought before the last session. The Governor announced that in accordance with the Secretary of State's instructions he had appointed four additional Nominated Members under the Order in Council of 1895. With regard to the financial condition of the island the Governor stated that there was every prospect of the Revenue exceeding the estimates by £15,000, while he hoped that a saving of £20,000 would be made on the Estimated Expenditure of the year. The surplus of Revenue was estimated at £37,000. He hoped to reduce the excess of Liabilities over Assets to £116,000 at the end of the Financial Year. The Estimates would show an expenditure of £756,991, while the Revenue would be £765,286, including the receipts from the Railway which it was anticipated would be in the Government's hands during the greater part of the period. The Governor did not contemplate any real increase in taxation, but foreshadowed an attempt at a re-adjustment. The settlement of the agreement with the Elder Dempster Co. for a direct line of Steamers, and the pledging of the revenues to provide a subsidy of £20,000 a year was alluded to with regrets that it had not been practicable to lay the matter before the Council before the understanding was arrived at.

The usual forecast of Legislation included : A Criminal Appeal Law. A Kingston Improvements and Water Works Loan Law. A Railway Loan Law and Deficit Loan Law.

The Hon. Member for Portland, at the conclusion of the address endeavoured to make a motion of protest against the swearing in of the four new members, but was ruled out of order by the Chair. Mr. Gideon and all the Elected Members present except Mr. Calder, member for St. Catherine, then left the Council Chamber and did not return during the sitting.

On the following day, the member for Kingston moved without notice, that "the nomination of four additional members is unwarranted by any circumstances, is a breach of the conditions under which the power to make such additional nominations was granted, is a breach of faith with the Elected Members, and an unjust reflection on the integrity or capacity of the Elected Members." This was ruled out of order, no notice having been given. All the Elected Members again left the House, except the member for St. Catherine, while the next business on the Order of the Day was discussed.

On their return to the Chamber later in the day, Mr. Stern moved the adjournment of the House, in order to discuss his motion on the nomination of additional members. The debate was continued during that and the following day.

The motion was defeated without a division, and it was announced that the Elected Members would not return to their seats after that day's adjournment.

The rest of the business of the Session was conducted in their absence.

Among the measures passed were the following :—

The Railway Loan Law—Providing for the borrowing of £198,000 at 2½% o/o, repayable in 20 years.

**1900** The money was required to pay the arrears of interest due to Railway Bondholders £88 000 and £110,000 to put the Railway into as sound a working condition as possible.

The Kingston Improvements and Water Works Loan Law, giving the Government power to borrow £105,000, part of which was to repay moneys advanced by the Crown Agents and already expended on Kingston Improvements. The Deficit Loan Law giving power to borrow not exceeding £150,000 from the Imperial Treasury at 2½ per cent. to cover the existing deficit in the General Revenue of the colony, and with power of repayment at any time within five years from the date of the loan. A Law to constitute Port Royal a separate parish and to create a Parochial Board for the government thereof. Tax Collection Law to synchronise the Financial with the Tax Collecting Year and to enable the collection of taxes by quarterly instalments. The Parochial Finance Law to consolidate parochial revenues into one general fund. A Law levying an Excise Duty on soap. The Jamaica Railway Vesting Law. The Council adjourned *sine die* on 8th of May, but re-assembled for a short session ending on 15th June, and was dissolved on 8th December.

The final decree transferring the Jamaica Railway to the Government was signed by the Chief Justice on 11th April.

### POLITICAL CONSTITUTION.

THE Political Constitution of Jamaica consists of a Governor, a Privy Council, and a Legislative Council.

The Governor is appointed by the Sovereign for a term of years, and holds office during the Sovereign's pleasure.

The Privy Council consists of the Senior Military Officer in the island, not being below the rank of Lieutenant-Colonel, the Colonial Secretary, the Attorney General, and such other persons, not to exceed eight in number, as may be named by the Sovereign, or provisionally appointed by the Governor, subject to the approval of His Majesty. The tenure of office of members so named or appointed is limited to five years. The Governor is to consult in all cases with the Privy Councillors, excepting only when the matter to be decided would in his judgment sustain material prejudice by consultation, or be too unimportant to require their advice. The Governor is authorized to act in opposition to the advice and decision of the Privy Council, if in any case it shall appear right to do so, and to report to the Secretary of State for the Colonies the grounds and reasons of his opposition, and any member may record on the minutes the nature of the advice or opinion offered and rejected.

The Legislative Council is constituted by an Order in Council of the late Queen, dated 19th May, 1884, which has been modified by subsequent Orders in Council. The Order of the 19th May declared that the Legislative Council should consist of the Governor, the Senior Military Officer for the time being in Command of Her Majesty's Regular Troops in Jamaica, the Colonial Secretary, the Attorney General and the Director of Public Works; not more than five members to be nominated by the Crown, and nine members to be elected by the people. By a subsequent Order in Council dated the 30th January, 1893, the Governor ceased to be a member of the Legislative Council and a President was added to be appointed by the Queen or by the Governor under instructions from Her Majesty. At the same time the Collector General was made an ex-officio member of the Council. On the 29th January, 1894 an Order of the Queen in Council was issued, the effect of which was (1) to replace the Governor as President of the Council; (2) to continue the Collector General an ex-officio Member, and (3) to take away the President's deliberative vote, leaving him a casting vote only. [In the Despatch from the Secretary of State of the 28th May, 1884, which appears on a subsequent page, it was proposed, in order not to place the elected members in a minority, that only two nominated members should be appointed.] The elected



members were to represent the following electoral districts—one member being returned by each district :—

1. The Parishes of Kingston and St. Andrew.
2. The Parishes of St. Thomas and Portland.
3. The Parishes of St. Mary and St. Ann.
4. The Parish of St. Catherine.
5. The Parish of Clarendon.
6. The Parish of Manchester.
7. The Parish of St. Elizabeth.
8. The Parishes of Westmoreland and Hanover.
9. The Parishes of St. James and Trelawny.

By the 9th section of the Order in Council no person shall be capable of being elected a member of the Council, or, having been elected, shall sit or vote in the Council, who—

(1.) Is the holder of any office of emolument under the Crown, or under the Government of Jamaica ; or,

(2.) Is not entitled to vote at the election of a member of the Council for some electoral district ; or,

(3.) Does not possess one of the following qualifications, viz. :—

- (a.) A clear annual income of 150*l.* arising from lands belonging to him in his own right or in right of his wife.
- (b.) A clear annual income of 200*l.* arising partly from lands belonging to him as aforesaid and partly from any freehold office, or any business, after deducting all charges and expenses of such office or business.
- (c.) A clear annual income of 300*l.* arising from any freehold office, or any business, after deducting all charges and expenses of such office or business.
- (d.) The payment annually of direct taxes or export duty, or both, to the amount of not less than 10*l.*

A further Order in Council, dated 3rd October, 1895, contained the following provisions :—

3. The Council shall consist of the Governor, as President, the Senior Military Officer for the time being in command of Her Majesty's regular troops in Jamaica and the persons for the time being lawfully exercising the functions of the respective offices of Colonial Secretary, Attorney General, Director of Public Works and Collector General (herein referred to as ex-officio members), such other persons, not exceeding ten in number, as Her Majesty may from time to time appoint by instructions or warrant or warrants under Her sign manual and signet, or as the Governor, in pursuance of the power hereby vested in him, may from time to time provisionally appoint (herein referred to as Nominated Members), and fourteen persons to be elected as herein-after provided (herein referred to as Elected Members).

4. Whenever the number of Nominated Members shall be less than ten the Governor may, by an instrument under the Broad Seal of the Island, appoint provisionally one or more person or persons to be a Member or Members of the Council, provided that the number of Nominated Members shall not be thereby raised above ten. Every such appointment may be disallowed or confirmed by Her Majesty through one of Her Principal Secretaries of State, and until so confirmed may be revoked by the Governor by an instrument under the said seal.

6. For the purpose of election of Members to serve in the Council, the Island shall be divided into the following fourteen Electoral Districts, that is to say :—

- |                                 |                                  |
|---------------------------------|----------------------------------|
| 1. The parish of Kingston.      | 8. The parish of Clarendon.      |
| 2. The parish of St. Andrew.    | 9. The parish of Manchester.     |
| 3. The parish of St. Thomas.    | 10. The parish of St. Elizabeth. |
| 4. The parish of Portland.      | 11. The parish of Westmoreland.  |
| 5. The parish of St. Mary.      | 12. The parish of Hanover.       |
| 6. The parish of St. Ann.       | 13. The parish of St. James.     |
| 7. The parish of St. Catherine. | 14. The parish of Trelawny.      |

One Member shall be elected for each of the said districts.

10. No person shall be capable of being elected a Member of the Legislative Council of Jamaica for any Electoral District, or having been elected shall sit or vote in the Council, unless he either has resided in that Electoral District for twelve months immediately preceding the day of election, or possesses a clear annual income of 150*l.* arising from lands in that district belonging to him in his own right or the right of his wife.

The 14th section of the original Order of 19th May, 1884, provided for the property qualification of voters as follows:—

14. Every male person shall be entitled to be registered in any year as a voter, and when registered to vote at the election of a member of the Council for any of the said electoral districts, who is qualified as follows, that is to say:—

- (1.) Has attained the age of twenty-one years.
- (2.) Is under no legal incapacity.
- (3.) Is a British subject by birth or naturalization.
- (4.) Either—

(a.) is on the 30th day of June in such year, and has during the whole of the preceding twelve calendar months, been an occupier as owner or tenant of a dwelling house within such district; and has during the time of such occupation, been rated in respect of such premises so occupied by him to all poor rates made in respect of such premises, and has, during the said period of twelve calendar months, paid in respect of the same premises alone, or in respect of the same premises together with other taxable property owned by him, public or parochial taxes or rates, or taxes and rates, to the amount of not less than one pound; or,

(b.) is on the 30th day of June in such year possessed of property in respect of which he has during the preceding twelve calendar months paid, within such district, public or parochial taxes or rates, or taxes and rates, to the amount of not less than one pound and ten shillings; provided—

- (1.) That no person shall be registered as a voter, or be entitled to vote for the election of a member of the Council who has been sentenced by any Court in Her Majesty's Dominions to death, or penal servitude, or imprisonment with hard labour, or for a term exceeding twelve months, and has not either suffered the punishment to which he was sentenced, or such other punishment as by competent authority may have been substituted for the same, or received a free pardon from Her Majesty.
- (2.) That no person shall be registered as a voter in any year who has within twelve calendar months immediately preceding the 30th day of June in that year received any relief from public or parochial funds.
- (3.) That after the year 1884 no person not then already registered as a voter shall be so registered unless he shall, in the presence of the Registering Officer or of a Magistrate, with his own hand subscribe his name to his claim to be registered, and write thereon the date of such subscription.

The 41st and 42nd sections of the Order in Council declared in regard to proceedings in the Legislative Council that "the Governor, if present, or in his absence any member of the Council appointed by him in writing, shall preside and be possessed of an original vote, and also of a casting vote, if the votes be equally divided." The 43rd and 44th sections of the Order thus regulated the votes of the official and the elected members:—

43. The votes of the *ex officio* and nominated members of the Council shall not be recorded in support of any law, vote, or resolution imposing any new tax, or appropriating any public revenue for any purpose other than the payment of the salary or allowances of any public officer in respect of an office to which he was appointed before the date of this order, or of the pension or gratuity payable in accordance with the rules in force at the date of this Order affecting pensions and gratuities to any person in respect of an office to which he was appointed before the date of this Order, if not less than six (now nine under Order in Council of 3rd October, 1895) elected members shall have voted against such law, vote or resolution, unless the Governor shall have declared his opinion that the passing of such law, vote or resolution is of paramount importance to the public interest.

44. The votes of the *ex officio* and nominated members shall not be recorded against the unanimous votes of all the nine (now fourteen under Order of 3rd October, 1895) elected members on any question unless the Governor shall have declared his opinion that the decision of such question in a sense contrary to the votes of the elected members is of paramount importance to the public interest.

Six members, besides the Governor or Presiding Member, were appointed a quorum; and it was declared that "the Council shall not be disqualified for the transaction of business by reason of any vacancy or vacancies among the *ex officio* or elected members."

In the transaction of business and the passing of laws the Council was required to conform to the Instructions from Her Majesty bearing date the 4th of June, 1877; but these were superseded by the Royal Instructions dated the 29th July, 1887. By these latter Instructions any member of the Council may propose any question for debate. The Governor is not to assent to any bill of any of the classes hereinafter specified unless such bill shall contain a suspension clause, "or unless the Governor shall have satisfied himself that an urgent necessity exists requiring that such bill be brought into immediate operation, in which case he is authorized to assent to such bill, unless the same shall be repugnant to the law of England or inconsistent with any obligations imposed upon Her Majesty by treaty:—

1. Any bill for the divorce of persons joined together in holy matrimony;
2. Any bill whereby any grant of land or money, or other donation, or gratuity, may be made to himself;
3. Any bill whereby any increase or diminution may be made in the number, salary or allowances of the public officers;
4. Any bill affecting the currency of Jamaica or relating to the issue of bank notes;
5. Any bill establishing any banking association, or amending or altering the constitution, powers or privileges of any banking association;
6. Any bill imposing differential duties;
7. Any bill the provisions of which shall appear inconsistent with obligations imposed upon Her Majesty by treaty;
8. Any bill interfering with the discipline or control of Her Majesty's Forces in the island by land and sea;
9. Any bill of an extraordinary nature and importance whereby the Queen's prerogative, or the rights or property of her subjects not residing in the island, or the trade, or shipping of the United Kingdom and its dependencies, may be prejudiced;
10. Any bill whereby persons not of European birth or descent may be subjected or made liable to any disabilities or restrictions to which persons of European birth or descent are not also subjected or made liable;
11. Any bill containing provisions to which Her Majesty's assent has been once refused, or which have been disallowed by Her Majesty.

No private bill is to be passed whereby the property of any private person may be affected in which there is not the saving of the rights of Her Majesty, her heirs and successors, and of all bodies politic and corporate, and of all other persons except such as are mentioned in the said bill and those claiming by, from, through, and under them. The Governor is not to assent to any such private bill until proof has been made before him in Privy Council and entered in the Privy Council books that adequate and timely notification was made by public advertisement, or otherwise, of the parties' intention to apply for such bill before it was brought into the Legislative Council; and a certificate must be annexed to every private bill signifying that such notification has been given and declaring the manner of giving the same. The laws are to be styled "Laws enacted by the Governor and Legislative Council of Jamaica."

The first registration of voters under the Order in Council of 19th May, 1884, took place in the month of July, 1884, and the Courts for the revision and final settlement of the lists of voters were held in the succeeding month of August. The revised lists showed that there was one elector to every 62 persons in the island.

Since then important changes have been made in the qualifications of electors.

The 3rd section of Law 22 of 1886 (The Franchise Enlargement Law, 1886) repeals the 14th section of the order in Council and enacts as follows:—

3—Every male person shall be entitled to be registered in any year as a voter for a division of a parish who is qualified as follows, that is to say:—

- (1.) Has attained the age of twenty-one years.
- (2.) Is under no legal incapacity.
- (3.) Is a British subject by birth or naturalization.
- (4.) Either—
  - (a.) is on the 31st day of May in such year, and has since the 1st day of August then preceding, been an occupier as owner, or tenant of a dwelling house within such parish capable of being, during such occupation, rated in respect of all poor rates, and has during the said period paid taxes to the amount of not less than ten shillings,
  - (b.) is on the 31st day of May in such year possessed of property in respect of which he has, since the preceding first day of August, paid within such parish taxes to the amount of not less than one pound and ten shillings, and ordinarily resides within such division of such parish, or
  - (c.) is in the parish in which he claims to vote in the receipt of an annual salary of £50 and upwards:—

Provided—

- (1.) That no person shall be registered as a voter who has been sentenced by any Court in Her Majesty's Dominions to death, or penal servitude, or imprisonment with hard labour, or for a term exceeding twelve months, and has not either suffered the punishment to which he was sentenced, or such other punishment as by competent authority may have been substituted for the same, or received a free pardon from Her Majesty;
- (2.) That no person shall be registered as a voter in any year who has, since the preceding first day of August, received any relief from public or parochial funds.

The first registration under this law was in August, 1887. The revised lists showed that there was one elector to every 15 persons in the island.

The following table shows the number of voters on the Electoral Lists in force on the occasion of the General Election in January, 1896, and that of 1901. The population as ascertained at the last census (1891) is also given:—

	1895-96.	1900-1901.	Population 1891.
Kingston	1,325	1,055	48,504
St. Andrew	2,755	1,101	37,865
St. Thomas	1,923	786	32,176
Portland	1,776	767	31,998
St. Mary	2,061	1,274	42,915
St. Ann	4,063	1,888	54,127
Trelawny	1,985	608	30,996
St. James	1,435	766	35,050
Hanover	2,234	947	32,088
Westmoreland	3,566	1,189	53,450
St. Elizabeth	2,872	1,371	62,256
Manchester	3,616	1,652	53,462
Clarendon	4,041	896	57,105
St. Catherine	4,734	1,967	65,109
	38,376	16,256	639,491

The first general election for members of Council, after the proclamation of the Order in Council of the 19th May, 1884, was held in September, 1884.

This first Council under the new Order lasted until 31st December, 1888, when it was dissolved. The elections for the second Council took place in March, 1889. This Council continued until the termination of the period for which it was elected, viz., until January, 1894, and the elections for the new Council took place during the following month, resulting in the return of several new members.

There was also a General Election in January, 1896. This Council was dissolved in December, 1900, and a General Election took place in January, 1901. The

new Council was called together by the Governor on 5th February, and was thus constituted:—

#### EX-OFFICIO MEMBERS.

##### The Honourable

Major-General Allan Græme Raper, Senior Military Office in Command of His Majesty's Forces in this Island.  
 Sydney Olivier, C. M. G., Colonial Secretary.  
 Henry Rawlins Pipon Schooles, Attorney General.  
 Valentine Græme Bell, Director of Public Works.  
 James Allwood, Collector General.

#### NOMINATED MEMBERS.

Thomas Capper, Superintending Inspector of Schools.  
 Deputy Surgeon-General Charles Benjamin Mosse, C.B., C.M.G., Superintending Medical Officer.  
 Thomas Bancroft Oughton, Solicitor General.  
 John Pringle, C.M.G., Custos of St. Mary.  
 Lieut.-Colonel Charles James Ward, C.M.G., Custos of Kingston.  
 John Vassall Calder.  
 William Fawcett, Director of Public Gardens and Plantations.  
 Oscar Marescaux.  
 Lieut.-Colonel Arthur Herbert Pincock.  
 Thomas Hicks Sharp.

#### ELECTED MEMBERS.

Rev. Carey Bale Berry, Member for St. Andrew.  
 Rev. James Macnee, Member for Hanover.  
 David Aurelius Corinaldi, Member for St. James.  
 David Sampson Gideon, Member for Portland.  
 Philip Stern, Member for Kingston.  
 Dr. James Johnston, Member for St. Ann.  
 Charles Benjamin Vickers, Member for Westmoreland.  
 Henry Cork, Member for St. Thomas.  
 Alexander Dixon, Member for St. Elizabeth.  
 John William Middleton, Member for Clarendon.  
 Robert Percival Simmonds, Member for St. Mary.  
 James Daly Lewis, Member for Manchester.  
 Rev. William Menzie Webb, Member for Trelawny.  
 Rev. Francis Bavin, Member for St. Catharine.

### APPENDIX A.

The following is the Despatch from the Secretary of State forwarding the Order in Council of 19th May, 1884,\* and explaining its provisions:—

*(Despatch from the Right Honorable the Secretary of State for the Colonies.)*

Jamaica—No. 161.

Downing Street, 28th May, 1884.

SIR,—I have the honor to transmit to you, herewith, an Order of Her Majesty in Council reconstituting the Legislative Council of Jamaica in the manner indicated by my Despatch No. 285 of the 1st December last.†

2. The new Council will consist of the Governor and four other *ex officio* members, viz., the three officers who are *ex officio* members of the existing Council and the Director of Public Works; not more than five members to be nominated by the Crown or provisionally by the Governor, and nine elected members.

3. Following a suggestion made by you, and in furtherance of the policy enunciated in my Despatch of the 1st of December, Her Majesty's Government have thought it advisable that the number of nominated members should not be fixed by the Order in Council; the Legislative Council can therefore be in the first instance so constituted as not to place the elected members in a minority, while the power is reserved to Her

\*For Order in Council see Handbook of '84-85, page 435. †For Despatch see Handbook of '84-85, page 71.

**Majesty or Her Representative of securing in case of necessity a control over its decisions by raising the number of nominated members to the prescribed maximum.**

4. It is proposed that, in the first instance, only two nominated members should be appointed, and I have to request that you will furnish me with the names of two gentlemen whom you would recommend for that purpose. You will, however, clearly understand that in the case, which I trust is not likely to happen, of your considering it really necessary to add to the number within the prescribed limits by provisional appointments under the fifth clause of the Order you have full authority for doing so.

5. The seats of the nominated members will be vacated by a dissolution but they may be re-appointed.

6. Public officers hereafter appointed will hold their offices on condition of serving as nominated members of the Council if so required.

7. Provision is made for the suspension by the Governor (subject to disallowance by the Queen) of nominated members, and for provisionally supplying the places of nominated members suspended or incapacitated or absent from the colony.

8. In prescribing the property qualifications for a seat in the Council as an elected member Her Majesty's Government, with your concurrence, have adopted those which were required for a seat in the former Legislative Assembly, and the holders of offices of emolument under the Crown or the Colonial Government are declared ineligible.

9. In my Despatch of the 1st of December it was suggested that each of the three counties of Jamaica should return three members of the Council. The Commissioners, however, whom you appointed to report on the Franchise, expressed the opinion that the adoption of the counties as electoral districts would give undue predominance in the representation to the inhabitants of the large towns. After receiving a further report on the subject from five of the Commissioners, and separate reports from another of them, and from the gentleman who was Secretary to the Commission, all of which you have transmitted to me, and after deliberating on the question with the Privy Council, you decided to recommend the division of the island into nine electoral districts, each returning one member and consisting of one or two parishes.

10. On full consideration of the matter I have arrived at the conclusion that the scheme of electoral districts which you have proposed is calculated to secure the fairest representation of all interests, and it has been adopted in the Order in Council.

11. Upon the important question of the Franchise I have had no hesitation in adopting the property qualifications and the grounds of disqualifications unanimously recommended by the Royal Commissioners and by you. The majority of the Commissioners further recommend that ability to read and write should be made a necessary condition for the exercise of the Franchise. Of the minority of three who dissented from that recommendation two proposed that the requirements of an educational qualification should be deferred for a stated period, while the third, Mr. Stiebel, in a separate report stated with much force and ability his objections to an educational test which would exclude a considerable number of negro and coloured inhabitants, who are in other respects well fitted to be entrusted with votes, but who from no fault of their own have not received any education.

12. I learn from your Despatch No. 75 of the 23rd of February that in your opinion, and in that of the great majority of persons whose views you have been able to ascertain, the imposition of an educational test is desirable, but that it would be unjust and inexpedient to apply that test to the persons referred to in Mr. Stiebel's report, and you therefore recommend that on the first registration of voters the condition of being able to read and write should be dispensed with, but that it should be imposed in future years on all persons seeking to be registered for the first time. This proposal appears to me to afford the best solution of the question, and the Order in Council accordingly provides that after the present year no one shall be registered as a voter for the first time without signing his name to the claim and adding the date of signature in the presence of the Registering Officer or of a Magistrate.

13. The Order provides that the voting at election of members of the Council shall be by ballot and that a Judge of the Supreme Court shall be the tribunal for determining questions of disputed elections, and it contains provisions adopted from the English Statute Law for the prevention of bribery, treating, undue influence, personation, in-

interference with the secrecy of voting and other election offences. It leaves the necessary regulations in matters of detail relating to registration and election, for the framing of which local knowledge and experience are essential to be supplied by the Governor's Proclamation in the first instance, and afterwards by colonial legislation.

14. The 43rd and 44th clauses of the Order give effect to the views of Her Majesty's Government expressed in the 5th and 6th paragraphs of my despatch of the 1st of December last, by securing that with a reservation for protecting vested interests votes of two-thirds of the elected members shall govern the decision of the Council on financial questions, and that the unanimous opinion of the elected members on other questions shall not be overruled, unless in either case the Governor declares that in his opinion a contrary decision is of paramount importance to the public interest. Whenever the Governor makes such a declaration he is required to report it with his reason to the Secretary of State. I trust it will be rarely or never necessary for the Governor to exercise the power of over-riding the votes of the elected members, but it must be clearly understood that it is his duty to do so if in his opinion the public interest absolutely requires it. Six members are to be a quorum, and neither the existence of vacancies among the *ex officio* or elected members, nor the non-attendance of elected members, will affect the proceedings of the Council, if the Governor thinks it necessary to proceed with the despatch of business with the prescribed quorum. The duration of the Council is limited to five years, but the Governor is empowered to dissolve it at any time.

15. A moderate civil list comprising the salaries of the Governor and his Private Secretary and some of the principal officers in the civil service of the colony is reserved by the Order.

16. The Governor is required to reserve for the signification of Her Majesty's pleasure bills which repeal, alter or amend, or are inconsistent with any provision of the Order, and power is reserved to Her Majesty, by Order in Council, to revoke, alter, or amend the Order.

17. Having now noticed the principal provisions of the Order in Council it only remains for me to request you to issue the necessary Proclamations under the 25th and 53rd clauses so as to enable the first election of members to be held at the earliest practicable date.

I have, &c.,

(Signed)

DERBY.

Governor Sir Henry Norman, K.C.B., C.I.E., &c., &c., &c.

#### CIVIL LIST.

	Per annum.		Per annum.
Governor	£6,000	Auditor-General	£1,000
Private Secretary and Aid-de-Camp	400	Treasurer	600
Colonial Secretary	1,300	Collector-General	1,000
Assistant Colonial Secretary	700	Superintending Medical Officer	1,200
Attorney-General	1,600	Inspector-General of Police	900
Director of Public Works	1,350	Inspector of Prisons	600

NOTE.—Law 25 of 1895 was passed to secure the salaries of the above-mentioned Officers (except the Treasurer), of the Chief Justice and two Puisne Judges. The Civil List is not however at present fully acted upon.

The salary of the Governor is now £5,000, that of the Auditor General is £800, that of the Collector General £800 to £900, and that of the Superintending Medical Officer £1,000. The Assistant Colonial Secretary's salary is now £600.

The Offices of Inspector General of Police and Inspector General of Prisons are now combined in one person, at a salary of £800 a year.

NOTE—(For the Political History of the Constitution see former issues of the Handbook.)

## PART V.

## GOVERNMENT, CIVIL SERVICE AND PUBLIC DEPARTMENTS.

## GOVERNOR OF JAMAICA.

SIR A. W. L. HEMMING, G.C.M.G. Appointed after competitive examination a clerk in the office of the Secretary of State for the Colonies, February, 1860; promoted October, 1864, 1st junior class; Private Secretary to Sir F. Rogers, (now Lord Blachford), 20th May, 1867, till 20th May, 1871; Private Secretary to Mr. Herbert, 21st May, 1871, till 29th September, 1872; appointed a 2nd Class Clerk, 30th September, 1872; 1st Class Clerk, November, 1874; Private Secretary to the Earl of Cadogan, 2nd March, 1878, to 30th June, 1879; sent on a Special Mission to Paris, April, 1879; Principal Clerk, 1st July, 1879; again proceeded on Special Service to Paris, May, 1881; British Delegate to the West African Conference at Berlin, 1884; on Special Service at Paris, 1889-90 and 1894, in connection with the delimitation of French and English Possessions on the West Coast of Africa; Governor British Guiana, March, 1896; Governor Jamaica, February, 1898.

## SENIOR MEMBER OF PRIVY COUNCIL.

MAJOR-GENERAL ALLAN GRÆME RAPER entered the Army as Ensign 18th Feb., 1862, promoted Colonel 6th March, 1889, Asst. Quartermaster General, War Office, 25th Sept., 1895. Served with the Zhob Valley Expedition, 1884. Appointed to the Command in Jamaica, 1900,

## PRIVY COUNCIL.

*Ex-Officio Members.*

The Hon. the Senior Military Officer.

The Hon. the Colonial Secretary.

The Hon. the Attorney General.

*Nominated Members.*

Hon. Valentine Græme Bell, Director of Public Works.

Hon. John Pringle.

Hon. Lt.-Col. C. J. Ward, C.M.G.

Hon. L. J. Bertram, Auditor General.

*Clerk to the Privy Council.*

T. L. Roxburgh.

## ESTABLISHMENT OF THE LEGISLATIVE COUNCIL OFFICE.

Office.	Name.	Salary and other Emolument.	Date of First Appointment to Public Service.
		£ s. d.	
Clerk	R. A. Walcott	150 0 0	
Clerical Assistant	C. T. H. Fletcher	48 0 0	



## GOVERNORS OF JAMAICA, &amp;c.

Mlt'y. Comdt.—Colonel Edward D'Oyley	1855	Lt.-Gov.—Major-Gen. Henry Conran	1821
Ditto General William Brayne	1856	Governor—William, Duke of Manchester	1822
Ditto Colonel Edward D'Oyley	1857	Lt.-Gov.—Major-Gen. Sir J. Keane	1827
Governor—General Edward D'Oyley	1861	Governor—Somerset Lowry, Earl of Bel-	
Governor—Lord Windsor	1862	more	1829
Lt.-Gov.—Sir C. Lyttleton, Knt.	1862	President—George Cuthbert, Esq.	1832
President—Lt.-Col. Thomas Lynch	1864	Governor—C. Henry, Earl of Mulgrave	1832
Lt.-Gov.—Col. Edward Morgan	1864	President—George Cuthbert, Esq.	1834
Governor—Sir T. Modyford, Bart.	1864	Lt.-Gov.—Major-Gen. Sir Amos Norcott	1834
Lt.-Gov.—Sir Thomas Lynch, Knt.	1871	Governor—Howe Peter, Marquis of	
Lt.-Gov.—Sir Henry Morgan, Knt.	1875	Sligo	1834
Governor—Lord Vaughan	1875	Governor—Lt.-Gen. Sir Lionel Smith,	
Lt.-Gov.—Sir Henry Morgan, Knt.	1878	Bart., K.C.B.	1836
Governor—Charles, Earl of Carlisle	1878	Governor—Sir C. T. Metcalfe, Bart., K.C.B.	1839
Lt.-Gov.—Sir Henry Morgan, Knt.	1880	Governor—James, Earl of Elgin	1842
Governor—Sir T. Lynch, Knt.	1882	Lt.-Gov.—Major-Gen. Berkeley	1846
Lt.-Gov.—Col. Hender Molesworth	1884	Governor—Sir Charles Edw. Grey, K.H.	1846
Governor—Christopher, Duke of Albe-		Governor—Sir Henry Barkly, K.C.B.	1853
marle	1887	Lt.-Gov.—Major-Gen. E. Wells Bell	1856
President—Sir Francis Watson	1888	Governor—Charles Henry Darling, Esq.	1857
Governor—William, Earl of Inchiquin	1890	Lt.-Gov.—Edward John Eyre, Esq.	1862
President—John White, Esq.	1892	Governor—Edward John Eyre, Esq.	1864
President—John Bourden, Esq.	1892	Governor—Sir Henry Storks, K.C.B.,	
Lt.-Gov.—Sir William Beeston, Knt.	1893	G.C.M.G.	1866
Governor—Sir William Beeston, Knt.	1700	Governor—Sir John Peter Grant, K.C.B.	1866
Governor—Major-Gen. William Selwyn	1702	Lt.-Gov.—Major-Gen. O'Connor, C.B.	1867
Lt.-Gov.—Peter Beckford, Esq.	1702	Governor—Sir John Peter Grant, K.C.B.	1867
Lt.-Gov.—Colonel T. Handasyd	1703	Adm.-Gov.—Edw. E. Rushworth, Esq.,	
Governor—Colonel T. Handasyd	1704	D.C.L., C.M.G.	1870
Governor—Lord Archibald Hamilton	1711	Governor—Sir John Peter Grant, K.C.B.	1870
Governor—Peter Heywood, Esq.	1716	Adm.-Gov.—Edw. E. Rushworth, Esq.,	
Governor—Sir Nicholas Lawes, Knt.	1718	D.C.L., C.M.G.	1872
Governor—Henry, Duke of Portland	1722	Governor—Sir John Peter Grant, K.C.B.	1873
President—John Ayscough, Esq.	1726	Adm.-Gov.—W. A. G. Young, Esq.	1874
Governor—Major-Gen. R. Hunter	1728	Governor—Sir William Grey, K.C.S.I.	1874
President—John Ayscough, Esq.	1734	Lt.-Gov.—Edw. E. Rushworth, Esq.,	
President—John Gregory, Esq.	1735	D.C.L., C.M.G.	1877
Governor—Henry Cunningham, Esq.	1735	Adm.-Gov.—Major-Gen. Mann, R.E.,	
President—John Gregory, Esq.	1735	C.M.G.	1877
Governor—Edward Trelawney, Esq.	1738	Governor—Sir Anthony Musgrave,	
Lt.-Gov.—John Stewart, Esq.	1742	K.C.M.G.	1877
Governor—Edward Trelawney, Esq.	1742	Lt.-Gov.—Edward Newton, Esq., C.M.G.	1879
President—John Gregory, Esq.	1747	Governor—Sir A. Musgrave, K.C.M.G.	1880
Governor—Edward Trelawney, Esq.	1747	Adm.-Gov.—Colonel S. M. Wiseman,	
Governor—Adml. Charles Knowles, R.N.	1751	Clarke	1883
Lt.-Gov.—Henry Moore, Esq.	1756	Adm.-Gov.—Major-Gen. Gamble, C.B.	1883
Governor—General George Haldane	1759	Governor—Sir H. W. Norman, G.C.B.,	
Lt.-Gov.—Henry Moore, Esq.	1759	G.C.M.G., C.I.E.	1883
Governor—Wm. Henry Lyttleton, Esq.	1762	Adm.-Gov.—Col. W. C. Justice, C.M.G.	1888
Lt.-Gov.—Roger Hope Elletson, Esq.	1766	Governor—Sir H. A. Blake, K.C.M.G.	1888
Governor—Sir W. Trelawny, Bart.	1768	Adm.-Gov.—Major-Gen. W. Black, C.B.	1891
Lt.-Gov.—Lt.-Colonel John Dalling	1772	Governor—Sir H. A. Blake, K.C.M.G.	1891
Governor—Sir Basil Keith, Knt.	1774	Adm.-Gov.—Major-Gen. H. M. Ben-	
Lt.-Gov.—Colonel Dalling	1777	gough, C.B.	1894
Governor—Major-Gen. John Dalling	1778	Governor—Sir H. A. Blake, K.C.M.G.	1895
Lt.-Gov.—Major-Gen. A. Campbell	1781	Adm.-Gov.—Major-Gen. H. J. Hallows	1896
Governor—Major-Gen. A. Campbell	1783	Governor—Sir H. A. Blake, K.C.M.G.	1896
Lt.-Gov.—Brigadier-Gen. Alured Clark	1784	Governor—Sir A. W. L. Hemming,	
Governor—Thomas, Earl of Effingham	1790	K.C.M.G.	1898
Lt.-Gov.—Major-Gen. A. Williamson	1791	Adm.-Gov.—Major-Gen. H. J. Hallows	1898
Lt.-Gov.—Alexander, Earl of Balcarras	1795	Governor—Sir A. W. L. Hemming,	
Lt.-Gov.—Lt.-Gen. George Nugent	1801	K.C.M.G.	1898
Lt.-Gov.—Lt.-Gen. Sir Eyre Coots	1807	Adm.-Gov.—Major-Gen. H. J. Hallows	1900
Governor—William, Duke of Manchester	1808	Adm.-Gov.—Sydney Olivier, C.M.G.	1900
Lt.-Gov.—Edward Morrison, Esq.	1811	Governor—Sir A. W. L. Hemming,	
Governor—William, Duke of Manchester	1813	G.C.M.G.	1900

### ADMISSION INTO THE CIVIL SERVICE OF JAMAICA.

Up to the year 1885 vacancies in the Junior or Third Class Clerkships in the several Departments of the Public Service of Jamaica were filled up by appointments made by the Governor, generally on the recommendation of the Head of the Department concerned.

The Royal Finance Commissioners of 1882, however, in their report expressed their opinion that it would be well if the principle of open competition for posts in the Public Service of the colony were adopted; and the Secretary of State for the Colonies approved of their recommendations to the extent of submitting for the consideration of the Governor the advisability of introducing a system of Competitive Examination of nominated candidates. The matter was referred by Sir Henry Norman in 1884 to the Schools Commission who made a report on the subject, recommending a scheme of Competitive Examination among candidates to be *nominated* by the Governor. The report was approved of by Sir Henry Norman with the exception that the competition was changed to an *open* competition, the candidates not requiring to obtain nomination, and was put into operation in the year 1885, with the approval of the Secretary of State for the Colonies. The Schools Commissioners were appointed by the Governor to be the Board to conduct the Examinations, the first of which was held in October, 1885, when 12 candidates competed for 8 vacancies. Examinations have been held regularly every year since.

The successful Candidates have been on each occasion permitted to select the offices to which they desired to be appointed, according to the position taken by them at the final Examination.

This system of entirely *open* competition was, however, the subject of adverse criticism at the hands of official and elected members of the Legislature in March, 1890, and the Schools Commissioners on the request of the Governor have submitted a further report, containing certain additional recommendations.\*

The following notices, which have been published in the Jamaica Gazette, will show fully the scheme of, and the arrangements for, the Competitive Examinations as at present in force:—

“11th February, 1885.

“The Governor directs it to be notified, for general information, that with the sanction of the Secretary of State for the Colonies first appointments to Third Class Clerkships in the Public Service will in future be made by open competition under Regulations to be hereafter announced. This rule will be strictly applied in the case of all such future appointments, with the exception that a relaxation of it may be allowed at the discretion of the Governor in the cases of gentlemen who are now officiating in Public Offices to the satisfaction of the Head of their Department, and with the exception also that it shall be open to the Governor in any one year to appoint two sons of deserving public servants of the colony to Third Class Clerkships, provided they pass a qualifying examination and produce satisfactory certificates as to health and character.

“It is also announced that appointments of successful Candidates to Third Class Clerkships will be probationary for six months and that permanent appointment will depend upon proved fitness of the Candidate during this probationary period.

“This rule as to a probationary period of service and the production of satisfactory certificates as to health and character will apply generally to first appointments to lower grades of the Public Service other than Clerkships.

“The first Examination of Candidates who may desire to compete for Clerkships will probably take place in the month of October next.”

“15th May, 1894.

“The following Order authorizing the Examination of Candidates for Third Class Clerkships in the Civil Service of Jamaica and amended regulations with regard to admission to the Civil Service of Jamaica, have been approved by the Governor in Privy Council:—

*Order by the Governor authorizing Examination for entrance into the Civil Service of Jamaica.*

“Whereas it is expedient to make provision for testing, according to fixed rules

---

\* The rules do not apply to gentlemen appointed as Sub-Inspectors of Police.

the qualification of the young men who may from time to time be proposed to be appointed to Third Class Clerkships in the Civil Service of the Island :

" I. Now, therefore, the Jamaica Schools Commissioners are hereby appointed to be the Board to conduct such Examinations and shall hold this office during the pleasure of the Governor, and shall have power, subject to the approval of the Governor, to appoint from time to time such Assistant Examiners and others as may be required to assist them in the performance of the duties hereinafter assigned to them.

" II. And it is hereby ordered that (except as may be excepted in the Schedules marked B and C annexed hereto) the qualifications of all such persons as may be proposed to be appointed, either permanently or temporarily, to any Third Class Clerkship in any Department of the Civil Service shall, before they are employed, be tested by or under the directions of the said Commissioners ; and no person except as aforesaid shall be employed as a Third Class Clerk in any Department of the Civil Service until he shall have been reported by the said Commissioners to be qualified to be admitted on probation to such situation or employment.

" III. No person shall be appointed to any Third Class Clerkship in any Department of the Civil Service until he shall be reported by the said Commissioners to have satisfied it—

" 1st. That he is within the limits of age prescribed.

" 2nd. That he is free from any physical defect or disease which would be likely to interfere with the proper discharge of his duties.

" 3rd. That his character is such as to qualify him for such situation or employment.

" 4th. That he possesses the requisite knowledge and ability to enter on the discharge of his official duties.

" IV. Except as hereinafter is excepted, all appointments which it may be necessary to make hereafter to any of the situations included or to be included in Schedule A to this Order annexed shall be made by means of Competitive Examinations, according to Regulations to be framed from time to time by the said Commissioners and approved by the Governor, open to all persons (of the requisite age, health, character and other qualifications prescribed in the said Regulations) who may be desirous of attending the same, subject to the payment of such fee as the said Commission, with the consent of the Governor, may from time to time require. Such Examinations shall be held at such periods as the said Commission, with the approval of the Governor, shall from time to time determine, and shall have reference to such a number of vacancies as the Governor shall notify to the Commission as either existing at the time of the Examinations or estimated to occur within the period of six months after the Examinations.

" V. When the Candidate, after Examination, has been reported by the said Commission to be qualified to be admitted on probation to a Third Class Clerkship, and has been admitted, he shall be on probation for a period of twelve months or less, during which his conduct and capacity in the transaction of business shall be subjected to such tests as may be determined by the Head of the Department to which he is admitted. It is particularly impressed on all Candidates that this is distinctly a period of probation, and that the Candidate will not be retained unless the Head of his Department can certify, not merely that no serious fault can be alleged against him, but that he has proved himself fit for the appointment he provisionally holds. Should a Candidate, before the expiration of such period of twelve months, prove himself, in the opinion of the Head of his Department, manifestly unfit for the appointment he provisionally holds, such Head of Department may make his report on such candidate to the Governor without waiting for the expiration of such period of twelve months. Whatever recommendations Heads of Departments may make in the exercise of their discretion the final decision shall in every case rest with the Governor, who shall also decide whether such candidate is to have another period of probation in another Department or not.

*"Schedule A.*

"Third Class Clerkships in offices to the extent of one half the number that may become vacant in each year.

*"Schedule B*

"The remaining vacancies, that is, half the full number that may occur in any one year shall be filled by nomination of the Governor. The nominated candidates shall be exempt only from competition, and shall attain the qualifying standard in the Competitive Examination, and shall in all other respects meet the requirements of the Commission as to health age, and moral character in precisely the same way as is required from other candidates.

Provided that if in the opinion of the Governor the exigencies of the Public Service require that an exception as to age should be made in the case of any candidate whom it is desired to nominate, and who otherwise satisfies the usual conditions of the regulations, the Governor shall have power to direct the Commission to waive the requirement as to age. Such nominated candidate must either attain the qualifying standard in the Competitive Examination or must produce to the Schools Commission such certificate or certificates as, in the opinion of the Commission are of at least equal value to this qualifying standard.

*"Schedule C.**"Situations exempt from the operation of this Order.*

"All situations in which it may become necessary, in order to meet the exigencies of the Public Service, to employ temporarily so long as that necessity lasts persons who have not been reported as having satisfied the said Commission, provided that such employment shall have the previous approval of the Governor; and be discontinued as soon as such Commission is able to supply the Service conformably to this Order.

**"CIVIL SERVICE EXAMINATION REGULATIONS.**

"With reference to the Governor's Order appointing the Jamaica Schools Commission to be the Board to conduct the Examinations for entrance to the Civil Service of Jamaica it is hereby notified, for general information, that the Governor has approved of the following Regulations which have been drawn up by the Schools Commission for conducting such Examinations:—

"1. Competitive Examinations of Candidates for Third Class Clerkships in Jamaica will be held from time to time at such places in Jamaica as may be deemed expedient.

"2. These Examinations are open to all natural born subjects of Her Majesty, being of the prescribed age and good health and character.

"Provided nevertheless that persons who have been educated at a college for training teachers in Jamaica, aided from Public Funds, will not be eligible as candidates for competition for or nomination to public appointments till they have repaid the full amount expended from such Public Funds on their training. The amount is fixed on the basis of £35 for each year during which the candidate has been under training, so that a candidate who has received the full three years training will have to repay, under the operation of this clause, the amount of £105. Such amount will be refunded in case of failure of the candidate to obtain an appointment.

"3. A fee of five shillings will be required from every Candidate attending a Preliminary Examination and a further fee of one pound from every Candidate admitted to the Competitive Examination.

"4. Candidates must be over 18 and under 21 years of age on the 1st of October in the year in which they present themselves for the Competitive Examination

"5. No Candidate can be admitted to the Competitive Examination who has not previously satisfied the Schools Commission that he is of the prescribed age and of good health and character, and also that he possesses the requisite amount of proficiency in Handwriting, Orthography, Arithmetic, and English Composition. With this view Preliminary Examinations in these subjects will be held at such times and places as the Commission may appoint. The Commission may exempt from the Preliminary Examination any Candidate who produces such certificate or certifi-

cates as, in the opinion of the Commission, are of at least equal value to a pass in this Preliminary Examination. With regard to the qualifications of a candidate as to character and general fitness for admission to the Public Service, the Commission will require at least two testimonials, in forms prescribed, either from Magistrates, Ministers of Religion, Heads of Departments or Public Servants of at least the rank of Chief Clerk. In the case of a candidate who has already had employment elsewhere reference will also be made to his employer. Application for permission to attend one of these Examinations must be made to the Secretary of the Commission in the writing of the Candidate at such times and in such manner as may be fixed by the Commission.

"6. The subjects of the Competitive Examination will be as follow:—

- |                                    |                                      |
|------------------------------------|--------------------------------------|
| 1. Arithmetic.                     | 8. Digesting Returns into Summaries. |
| 2. Orthography.                    | 9. English History.                  |
| 3. Handwriting.                    | 10. Book-keeping.                    |
| 4. Copying MS. (to test accuracy.) | 11. Latin.                           |
| 5. English Composition.            | 12. French.                          |
| 6. Geography.                      | 13. Algebra and Euclid.              |
| 7. Indexing or Docketing.          |                                      |

"The Papers in these subjects will be set and examined by the Civil Service Commissioners in England. The Papers in subjects 1-10 will be identical with those set on the same days in England to Candidates for Clerkships of the second division. The Latin will include the translation of unseen Latin passages into English (Candidates being allowed the use of Dictionaries), grammatical questions, and the translation of easy English passages into Latin. The French, will include translation from French into English and English into French, with grammatical questions and oral examinations in conversation and writing from dictation. The Algebra will include questions on the ordinary Algebraical operations, on Proportion, Arithmetical, Geometrical and Harmonical Progression, on Surds, on Permutations and Combinations, on Equations and on the Binomial Theorem. The Euclid will include Books I-IV.: the Definitions of Book V.: Books VI. and XI., 1-21. The Candidate may offer himself for examination in as many subjects as he chooses, but must qualify as specified hereafter.

"MODE OF RECKONING MARKS.

7. The maximum and minimum number of marks in each subject are as follow:—

	Arithmetic.	Compound Addition.	Orthography.	Handwriting.	Copying Manuscript.	English Composition.	Geography.	Indexing.	Digesting Returns into Summaries.	English History.	Book-keeping.	Latin.	French.	Euclid and Algebra.
Maximum .	300	100	400	400	200	200	200	200	200	200	200	300	300	300
Minimum .	80		100	100	40	40	40	40	40	40	40	60	60	60

"The minimum number of marks in each subject will be deducted from the total number of marks obtained by a Candidate in that subject, and the remainder, i.e. the number of marks obtained above the minimum, will be the number of marks in .

that subject which will be credited to the Candidate. It will therefore be of no advantage to a Candidate to take up a subject in which he cannot gain the minimum number of marks.

"QUALIFYING STANDARD.

"No Candidate, either under Schedule A or Schedule B, will be considered as having attained a qualifying standard who is not credited with marks, (after the deduction aforesaid), in each of the following subjects, viz. :—Arithmetic, Orthography, Handwriting, Copying MS. and English Composition, and who does not obtain a total of 600 marks in all (deductions as aforesaid having been made in each subject.)

"COMPETITIVE EXAMINATION.

"The Candidates under Schedule A will be arranged in order according to the total marks credited to them after the deduction of the minimum in each subject, and those candidates will be considered successful who have obtained the qualifying standard and are within the number to be selected, as detailed in Regulation No. 8.

"8. The number of persons to be selected at each Examination will be published as a part of the notice of every such Examination. On receiving the results of the Competitive Examination from the Civil Service Commission in England the Schools Commission will publish a list of the Competitors in order, with the marks which they have obtained; but will only publish names in the case of those at the head of the list who are the successful Candidates. The marks of the nominated Candidates will be published separately.

"Should there be any vacancies actually existing at the date of the receipt of the results of an Examination in excess of the number published before the Examination, these vacancies will also be filled up as if they had been among the number published before the Examination.

"9. The Schools Commissioners will forward the list of the successful Candidates to the Colonial Secretary. The appointment of the successful Candidate in the open competition and of the successful nominated Candidates will be made by the Governor in such manner as seems best to His Excellency.

"10. The attention of every successful Candidate is particularly drawn to the provisions of No. V. of the Order of the Governor authorising these Examinations, which requires at the end of a year's probation a certificate from the Head of his Department in the terms specified."

Under an Order made by the Governor on 28th June, 1886, no first appointments will be made to the offices of Landing Waiter, Locker and Gauger, or Assistant Collector of Taxes unless the Candidates have satisfied the School Commissioners on the points detailed in Rule III. of the "Order" above quoted and have passed the preliminary examination referred to in the foregoing Regulation. Candidates for the Constabulary must also satisfy the Governor that they are good riders. The limits of age for the above appointments, in the absence of satisfactory previous Public Service, were at the same time fixed at between 18 and 25 years.

HOURS OF ATTENDANCE AT PUBLIC OFFICES.

				A.M.	P.M.					A.M.	P.M.
Colonial Secretariat	-	From	9	to	4	Constabulary	-	From	9	to	4
Supreme Court	-	"	9	to	3	Prisons	-	"	9	to	4
Collector-General's Office	-	"	9	to	4	Registration	-	"	9	to	4
Customs	-	"	9	to	4	Treasury	-	"	9	to	4
Stamp Office	-	"	9	to	4	Audit Office	-	"	9	to	4
Post Office	-	"	8	to	4	Savings Bank	-	"	9	to	4
Island Telegraphs	-	"	7	to	5	Immigration	-	"	9.30	to	4.30
Public Works	-	"	9	to	4	Record Office	-	"	9	to	4
Island Medical Office	-	"	9	to	4	Resident Magistrates' Courts	9		to	4	
Education	-	"	9	to	4						

## OFFICIAL CORRESPONDENCE.

Persons in the colony, whether public functionaries or private individuals, who have any representations to make to Government should address them to the Governor of the colony through the Colonial Secretary. The following are the Local Orders on the subject:—

Governor's Secretary's Office, 7th February, 1866.

The Captain-General and Governor-in-Chief requests that all persons having occasion to address His Excellency, or the different Departments of the Government, will do so on foolscap, or large paper, and in official terms.

The practice of writing applications or communications on sheets of note paper, and in the form of private notes, is very inconvenient and contrary to official usage.

His Excellency also requests that persons will sign their names in distinct characters, as much of his time is lost in endeavouring to decipher illegible signatures.

By Command,

EDWARD JORDON, Governor's Secretary.

Colonial Secretary's Office, 5th March, 1878.

The attention of the Governor having been called to the great number of petitions addressed to His Excellency on matters in which he cannot interfere, and to the prevalent practice of affixing to petitions marks purporting to be those of the persons whose names are attached thereto, but unaccompanied by any authentication, and also to the fact, in some instances, that the names of persons have been subscribed to petitions without their knowledge, or that the petitioners have subsequently represented that their case has been mis-stated in their petitions, His Excellency has been pleased to direct it to be notified for the information of those concerned, that in future no attention will, as a rule, be paid to any petition treating of a purely private matter, or of a question which either is in course of settlement or has been settled by a court of law, and no petition will be entitled to consideration which does not conform to the following rules as respects the signatures:—

1. The marks of persons unable to write their own names must be attested by the signature of some person of position, or of respectable character, as witness to the fact of such marks having been made in his or her presence, and that the person or persons was or were fully aware of the facts and objects of the documents to which the marks are so appended.

2. In the case of the names of persons being written for them in their absence, the name and abode of the persons assuming the power of attaching such signatures must be written at full length, and in the handwriting of such persons.

Ministers of Religion, Schoolmasters and others who are brought in communication with the humbler classes of petitioners are requested, when opportunity offers, to explain this requirement.

By Command,

E. N. WALKER, Acting Colonial Secretary.

Colonial Secretary's Office, 10th April, 1885.

Petitions having been in many instances addressed in an informal manner to the Governor and to the Governor in Council, it is hereby notified, for general information, that petitions can be conveniently addressed to His Excellency on all matters requiring Executive action on the part of the Government; and that it will facilitate the consideration of such petitions if they are enclosed to the Colonial Secretary in the first instance for submission to His Excellency.

2. Petitions to the Governor and Legislative Council may be sent by bodies or by individuals to the Clerk of the Council, or they may be presented by any member of the Council when the Council is in session, as required by the rules.

By Command,

J. ALLWOOD, Acting Colonial Secretary.

Colonial Secretary's Office, 15th August, 1890.

The Governor requests that all petitions and letters to His Excellency on questions of an official character, or requiring official action, may be addressed to the Colonial Secretary instead of being addressed to the Governor direct.

By Command,

NEALE PORTER, Colonial Secretary.

## 1902. HOLIDAYS AT PUBLIC OFFICES AND AT COLONIAL BANK. 1902.

New Year's Day	-	-	Jan. 1	Whit Monday	-	-	May 19
Ash Wednesday	-	-	Feb. 12	Friday	-	-	Aug. 1
Good Friday	-	-	March 28	King's Birthday	-	-	Nov. 9
Easter Monday	-	-	March 31	Christmas Day	-	-	Dec. 26
				The day after	-	-	Dec. 26

## TRAVELLING ALLOWANCES TO PUBLIC OFFICERS.

THE following Regulations were issued on the 9th November, 1886, by Governor Sir Henry Norman, based on the Report of a Select Committee of the Legislative Council which was adopted by the Council on the 21st October, 1886, in regard to the reimbursement of expenses to officers in the Public Service who are required to travel on duty:—

The following charges will be allowed:—

- i. The amount actually disbursed for hire of conveyance or for keep of man and horse, or for fares by railway, mail coach, or steamer, on an account to be rendered and to be supported by vouchers where practicable.
- ii. Officers using their own vehicles and horses, instead of hiring or travelling by public conveyance, fifteen shillings a day.
- iii. In addition to either of the foregoing a daily allowance to cover all personal expenses of 20s. to Heads of Departments and of 15s. to all other officers.
- iv. In cases, however, in which the duty permits of the officer returning to his home or office on the same day only actual expenses disbursed.

All claims are to be accompanied by a daily itinerary of the route travelled.

Until further orders the following officers are excepted from the operation of this scale:—

- (a.) Judges and other Officers of Courts who now receive either fixed amounts, allowances or rates;
- (b.) The Inspector of Schools, the Government Surveyor, and the Assistant Government Surveyor, who under the letters of their respective appointments draw a fixed allowance;
- (c.) District Engineers, to whom a special annual allowance has been made as more suitable, or whose salaries have been fixed to include cost of travelling;
- (d.) Inspectors of Immigrants who draw one shilling for every mile travelled;
- (e.) Assistant Inspectors of Schools who also have a fixed annual allowance as more suitable;
- (f.) Inspectors of Police who have a daily forage allowance as more suitable and a special allowance when out of their districts;
- (g.) Officers of the Internal Revenue Department who have limited fixed allowances.

## REGULATIONS AS TO LEAVE OF ABSENCE.

(The Numbers on these Regulations are from the Colonial Office List of 1892.)

118. THE Acts of Parliament, 22 Geo. 3, cap. 75, and 54 Geo. 3, cap. 61, empower the Governor and Council of any Colony to grant leave of absence to Colonial Officers.

119. Subject to the necessities of the service leave of absence may be granted after a period of six years' resident service in the Colony without any special grounds. It may be given before the expiration of that period in cases of serious indisposition, or of "urgent private affairs," if the Governor and Council are satisfied that the indulgence is indispensable. In cases of serious indisposition, the state of the Officer's health must be certified by his medical attendant. In cases of "urgent private affairs," the nature of such urgent affairs must be stated to the Governor.

NOTE.—For Government Regulations for the guidance of the Civil Servants of the Colony, see page 25 of Handbook of 1892.



120. In the absence of special grounds the leave in such cases must not exceed one-sixth of the Officer's resident service. On special grounds it may exceed that period by six months, but it must in neither case exceed twelve months.

121. The Governor may report to the Secretary of State the period for which the leave may be extended without injury to the public service, but must not recommend such extension. The Officer seeking an extension must apply at least one clear month before the time when he ought to start in order to reach the Colony before the end of his existing leave.

122. Governors are required by the Act 54 Geo. 3, cap. 61, to report to the Secretary of State for confirmation, each case in which leave of absence has been granted, under a penalty not exceeding in each case £100. If the Officer is paid by fees they must report what arrangements are made respecting the disposal of those fees during the Officer's absence.

123. An Officer to whom leave of absence has been granted, is in general entitled to half salary during his absence from the Colony. Any private arrangement made with the object of securing to the absent Officer more than the authorized allowance is on no account to be allowed. No advance of salary will be granted to the absent Officer in order to enable him to return to the Colony.

123A. When an officer receives in addition to the salary of his appointment an allowance granted to himself personally and not permanently attached to his office, he should, when absent on half-pay leave, draw only the half of such personal allowance, the remaining moiety of the allowance, being left undrawn and lapsing to the Colonial Treasury.

124. Officers on leave may receive so much of their allowance for house rent as may not be wanted for the Acting Officers, the amount so allowed being reported to the Secretary of State; but they must receive no part of their allowance for horse hire.

125. Governors are to furnish every Officer proceeding on leave of absence with a duplicate of the despatch to the Secretary of State, reporting his leave, and a duplicate of the Certificate above mentioned, and an absent Officer cannot receive his half salary in this country, nor any extension of his leave, unless he produces such Certificate.

126. The Regulations respecting the stoppage of half the salaries of Civil Officers on obtaining leave of absence are to be applied, as far as practicable, to the case of Ministers of Religion in the Colonies receiving salary from Colonial or Imperial Funds. Leave in these cases is to be granted by the Governor of the Colony on the recommendation of the Bishop or other superintending Authority (if any) of the Body to which the Minister may belong, and subject to the same rules as in the case of Civil Officers in regard to the confirmation and extension.

127. To whatever extent the authority of the Queen, or of Her Majesty's Officers may be competent to enforce it, the further rule must be observed, that no Minister of Religion must be permitted to absent himself from the Colony in which he serves, until adequate and satisfactory provision shall have been made for the performance of his clerical duties during his absence, unless the state of his health absolutely requires it.

128. The same rules extend to leave of absence granted to Judicial Functionaries of every Class.

129. In cases where salaries are fixed by Law, the rule as to half salary can always be applied by the Governor's declining to grant the leave unless on condition of conforming to it.

130. On his arrival in this country the Officer on leave must report himself, either personally or by letter, to the Colonial Office, producing or transmitting the Governor's despatch, and mentioning the place of his residence, and he must notify any subsequent change of residence. Treasurers and auditors of colonies, whose accounts are subjected to Imperial audit, should also leave their address at the office of the Comptroller and Auditor-General.

131. Leave of absence will be extended by the Secretary of State, but not as a matter of course, nor unless the public convenience admits of it.

132. Except in very special cases, as of unbroken official residence in the same Colony for fifteen years, no extensions will exceed six months at a time, nor will

any Officers on leave be allowed to receive half salary at any one time for more than the following periods:—

Heligoland and Mediterranean	9 months
West Indies, Bermuda, Western Australia, British Columbia	
Natal, St. Helena, and Falkland Islands	18 "
West Coast of Africa, Mauritius, Ceylon, Hong Kong, Straits Settlements, and Labuan	4 "

Nor for a period which, added to his previous absences on leave with half salary, would exceed by six months one-sixth of his resident service in the Colony. Absence without salary will not be counted against him in calculating his claim for further leave of absence nor for him with certain exceptions, in calculating his pension.

133. The foregoing regulations are not designed to prevent, or to regulate, any vacation for the purpose of relaxation from business, not exceeding, in the case of ordinary Civil Officers, three months in any two years. In the case of Judicial or Educational Officers, the vacation leave may extend to, but must not exceed, the ordinary vacations of the court to which they belong, or the institution in which they are employed; and they may, when absent on half-pay leave receive full pay during any ordinary vacation of such court or institution which may be included in the period of their leave of absence. In Colonies where there is no ordinary vacation of the court or no vacation exceeding one month at one time, Judicial Officers may have the leave allowed to ordinary Civil Officers. Vacation leave need not be reported to the Secretary of State unless the Officer intends or is likely to visit England, in which case his departure must be reported as required when leave of absence is granted. There is no abatement of salary during vacation leave; but the leave must be recorded under the Governor's hand, and the Officer absenting himself must, with the concurrence or sanction of the Governor, have made such arrangements as may be necessary for the adequate discharge of his duties without cost to the public.

134. In cases where an Officer is entitled to claim both vacation leave of six weeks or three months, and also leave on half-pay for a longer period, and comes home by permission of the Governor on vacation leave, he may apply for an additional leave of absence on half-pay, to be taken immediately on the expiration of the vacation leave, subject to the usual rules which regulate such absence, and on condition that before leaving the Colony the Officer has informed the Governor of his intention to apply for such extended leave, and that the Governor has reported to the Secretary of State his approval of such intention, and has furnished the usual certificate of leave of absence: *or the Governor may give the Officer leave of absence for a period not exceeding that allowed by Regulation 120, with an intimation that he will be entitled to full pay for the period for his vacation leave, and subsequently to half-pay.*

135. Officers applying for leave with the intention of retiring must only receive such term of leave as will allow time for coming to a decision in England respecting his application for retirement; and the Governor giving leave under such circumstances must report them to the Secretary of State. The Officer's half-salary will in such case cease and his pension commence when his retirement is sanctioned.

136. If an Officer retires during his leave of absence without having originally given notice of his desire to do so, the period at which his half-salary is to cease must be determined according to the circumstances of the case.

In Jamaica a Head of Department is allowed to take and to give to members of his staff leave of absence not exceeding six days at a time or a fortnight in a year without such leave interfering with the regular full pay vacation leave referred to in the above regulations.

#### PENSIONS AND GRATUITIES.

Up to the time of the passing of Law 34 of 1885 (the 16th November, 1885,) all applications from Officers in the Public Service of Jamaica for pensions and gratuities were dealt with under the Imperial Superannuation Acts, the various Treasury Minutes thereunder, and certain Regulations drawn up in the year 1879, known as the "Jamaica Pension Regulations."

Provision was made by Law 34 of 1885 for the granting of pensions and gratuities to Officers who were in the Public Service at the time of the passing of that law and who may thereafter retire from the same, as well as for securing and making permanent the pensions which had been previously granted and had appeared annually in the Estimates. No provision was made in the law for any pension or gratuities to persons who may enter the Public Service after the passing of this law.\*

These cases are now provided for by Law 26 of 1892, under which Public Officers who may elect to contribute 2 o/o from their salaries towards a Pension Fund, are entitled to pension on their retirement.

## PENSIONERS.

Name.	Office from which Retired Service for which Pension Granted, &c.	Date of Commencement of Pension.	Annual Rate of Pension.
<b>DISTURBANCES IN 1865.</b>			£ s. d.
H. N. Harrison	... Sufferer by the Disturbances	1st Jan., '66	12 0 0
E. G. Harrison	...	"	40 0 0
J. W. Ratty	...	"	25 0 0
Mrs. C. E. Reid	...	"	75 0 0
" M. J. Bamed	...	"	150 0 0
			302 0 0
<b>CHARITABLE ALLOWANCES.</b>			
Catherine McGhie	...	1st Oct., '85	12 0 0
Alma Alberga	...	20th Aug., '93	30 0 0
			42 0 0
<b>PERSONS WHOSE OFFICES HAVE BEEN ABOLISHED.</b>			
<b>(1.) Ecclesiastical—</b>			
H. Scotland	... Island Curate	1st June, '91	221 0 0
Hy. Clarke	... Island Curate	12th Sep., '90	223 13 4
<b>(2.) General—</b>			
G. B. Pennell	... Deputy Director of Roads	1st June, '68	100 0 0
Dr. J. Deleon	... Coroner St. James	1st Oct., '68	8 0 0
Edward Kemble	... Puisne Judge	1st Feb., '70	600 0 0
E. B. Lynch	... Clerk St. Ann's Bay District Court	1st Sep., '72	145 0 0
J. Sherbon	... Accountant Director of Roads' Office	1st Oct., '81	116 0 0
William Gray	... Superintendent St. Ann's Bay Short Term Prison	1st Aug., '85	50 12 8
Mary Wilkins	... Matron Mandeville District Prison	15th July, '85	6 13 4
Sarah Gray	... Matron St. Ann's Bay Short Term Prison	19th July, '88	8 1 0
Elizabeth A. Dryden	... Matron Lock Hospital	1st Oct., '87	20 8 4
B. Elworthy	... Head Master Buff Bay School	1st July, '88	156 10 7
C. F. Douet	... Principal Government Training College	1st Jan., '91	66 2 2
K. H. A. Mainwaring	... Stipendiary Magistrate, Kingston	1st June, '91	90 0 0
L. L. Hamilton	... Warden Girls Reformatory	1st April, '99	9 4 0
Carried forward			1,824 5 5

\* For Law see Handbook of 1887-88, page 218-220.

PENSIONERS, *continued.*

Name.	Office from which Retired, Service for which Pension Granted, &c.	Date of Commencement of Pension.	Age at time of Retire- ment.	Annual Rate of Pension.
PERSONS WHOSE OFFICES HAVE BEEN ABOLISHED, <i>continued.</i>				£ s. d.
	Brought forward ...	...	...	1,824 5 5
Mary McDougal ...	Schoolmistress Girls Re- formatory ...	1st April, '99 ...	...	28 1 0
M. L. Hendriks ...	Supt. Public Works ...	1st April, '99 ...	...	*50 0 0
York Moore ...	District Medical Officer ...	1st June, '99 ...	...	81 2 2
B. C. Orgill ...	Supervisor of Revenue Offices ...	1st July, '99 ...	...	330 0 0
S. E. Bowen ...	Asst. Dresser Public Hos- pital ...	1st April, '99 ...	...	6 1 3
R. K. Clarke ...	Asst. Warden Public Hos- pital ...	1st April, '99 ...	...	14 13 8
LAW 26 OF 1892.				
A. M. Gifford ...	Supt. Girls Reformatory ..	1st April, '99 ...	...	14 0 0
D. A. P. Sanftleben ...	District Engineer ...	1st April, '99 ...	...	33 0 0
H. B. Smith ...	Govt. Inspector Railway ..	1st July, '99 ...	...	66 13 4
G. F. A. Foster ...	Schoolmaster General Peni- tentiary ...	1st June, 1900. ...	57	35 0 0
C. A. Seronville ...	Overseer Works General Penitentiary ...	1st Oct., 1900 ...	29	7 10 0
P. C. Kelly ...	Supt. Middlesex and Surrey County Gaol ...	17th Feb., '01 ...	58	12 0 0
T. W. Birkett ...	Chief Warden, St. Catherine District Prison ...	1st Aug., '01 ...	46	36 0 0
Total for offices abolished ...				2,543 7 3
OFFICERS RETIRED FROM THE SERVICE.				
John W. Straton ...	Auditor-General ...	2nd March, '75 ...	...	230 0 0
S. D. Scholar ...	Matron General Penitentiary	12th March, '78 ...	...	21 2 0
O. Rampini ...	District Court Judge ...	20th March, '78 ...	...	350 0 0
B. Thomson ...	Botanic Gardener ...	1st Sep., '78 ...	...	163 6 8
F. J. Stephenson ...	Chief Clerk Customs King- ston ...	1st Oct., '78 ...	...	104 3 4
Dr. John Wilson ...	Parochial Medical Officer, St. James ...	1st Nov., '79 ...	...	70 0 0
F. S. Chamberlaine ...	Collector of Customs Sav- la-Mar ...	1st Sep., '81 ...	48	150 0 0
O. G. Thompson ...	Matron Reformatory ...	15th June, '82 ...	60	19 4 0
Francis Hopkins ...	Taskmaster St. Catherine District Prison ...	3rd April, '83 ...	54	23 2 2
Police Pensions	(Old Force) ...	...	...	18 1 8
T. Brown ...	Subordinate Officer Gene- ral Penitentiary ...	1st May, '85 ...	60	43 16 2
Samuel Hinds ...	Head Turnkey St. Cathe- rine District Prison ...	1st Aug., '85 ...	44	19 5 2
S. Edwards ...	Nurse Lunatic Asylum ...	8th March '84 ...	62	6 10 0
H. D. Lawes ...	Late Dispenser General Penitentiary ...	20th April, '86 ...	41	56 8 5
J. R. Mann ...	Director Public Works ...	1st Nov., '86 ...	63	450 0 0
Lydia Henriques ...	Matron Lepers' Home ...	1st April, '87 ...	34	18 0 0
H. Jervis ...	Inspector of Immigrants ...	1st June, '81 ...	...	30 0 0
S. Leger Tivy ...	Inspector of Constabulary ...	1st July, '87 ...	41	156 10 6
G. G. Little ...	District Court Judge ...	12th July, '87 ...	56	531 13 4
C. McHardy ...	Salesman General Peniten- tiary ...	19th Nov., '87 ...	60	64 0 0
William Ernst ...	District Court Judge ...	2nd April, '85 ...	58	383 3 4
Eliza Hyde ...	Matron Lunatic Asylum ...	1st March, '88 ...	61	49 15 7
Chas. Williamson ...	Runner Internal Revenue Department ...	1st Oct., '88 ...	60	14 8 0
Carried forward ...				2,972 11 6

\* £75 in abeyance.

PENSIONERS, *continued.*

Name.	Office from which Retired, Service for which Pension Granted, &c.	Date of Commencement of Pension.	Age at time of Retire- ment.	Annual Rate of Pension.
<b>OFFICERS RETIRED FROM THE SERVICE, continued.</b>				£ s. d.
	Brought forward ...	...	...	2,972 11 6
Richard Gillard*	Collector General ...	1st Jan., '89	56	60 0 0
W. S. Groves	First Class Superintendent of Roads ...	26th Feb., '89	40	126 16 9
T. Bravo	Parochial Treasurer of Cla- rendon ...	15th Sept., '89	53	250 0 0
W. B. Mais	Clerk Audit Office ...	25th July, '89	33	42 3 6
G. N. Broderick	Inspector of Police ...	1st March, '90	44	100 0 0
W. Allwood	Clerk Colonial Secretary's Office ...	1st April, '90	43	170 0 0
R. L. Rivett†	Inspector of Police ...	1st April, '90	38	200 0 0
O. E. Bodden	Postmistress ...	16th April, '90	51	20 0 0
J. W. Ramsay	Runner Revenue Depart- ment ...	9th May, '90	58	8 2 0
Henry Lee	Secretary Water Commis- sioners, Kingston ...	7th Aug., '90	41	27 16 3
G. Dunn	Customs Boatman ...	7th Sept., '90	63	5 7 4
A. E. Robertson	Postmistress ...	8th Nov. '90	61	36 8 0
A. W. Lundie	Customs ...	1st Jan., '91	44	30 0 0
Ann Mercier	Hospital Nurse ...	25th Jan., '91	60	4 8 5
W. S. Spence	Customs Officer ...	1st Feb., '92	43	62 7 0
J. B. Cameron	Revenue Runner ...	1st April, '92	57	14 8 0
Geo. M. Duff	First Class Clerk General Penitentiary ...	1st Aug., '92	44	114 9 11
Frances Mason	Matron Montego Bay Hos- pital ...	24th April, '92	55	9 16 0
G. G. Nix	First Class Clerk Internal Revenue Department ...	7th Jan., '93	55	100 0 0
C. B. Mosse, C.B.†	Chief Medical Officer and Director Public Hospital and Superintending Med- ical Officer ...	24th Feb., '93	62	200 0 0
Danl. McBean	Headman Public Works Department ...	1st Feb., '93	60	17 19 11
W. T. Jamison	First Class Collector of Taxes Internal Revenue Department ...	1st Sept., '93	53	275 0 0
Sarah Smith	Warden at Girls Reforma- tory ...	1st July, '93	56	15 4 2
Mary J. McDermion	Head Nurse Public Hospi- tal ...	19th Aug., '93	50	8 2 2
A. C. Neyland	District Medical Officer ...	28th Sept., '93	55	108 17 4
K. H. A. Mainwaring	Harbour Master ...	11th Oct., '93	56	150 0 0
Louis T. Morris	Messenger Audit Office ...	22nd Oct., '93	40	10 19 1
John Pringle	District Medical Officer ...	1st Dec., '93	47	86 13 4
G. C. Hutchings	First Class Asst. Collector of Taxes ...	1st April, '94	56	162 10 0
S. T. Scharschmidt	District Engineer ...	1st April, '94	52	350 0 0
G. F. Coward	Inspector of Police ...	16th Mar., '94	...	126 7 9
Jos. Wilson	Runner Internal Revenue Department ...	1st June, '94	66	15 12 0
Isaac Johnson	Sub-Officer, General Peni- tentiary ...	5th May, '94	55	26 1 5
	Carried forward ...	...	...	6,446 1 10

\* In addition to £56 13s. 4d. per annum paid by the Imperial Government.

† Law 26 of 1890.

‡ In abeyance £320.

PENSIONERS, *continued*.

Name.	Office from which Retired, Service for which Pension Granted, &c.	Date of Commencement of Pension.	Age at time of Retire- ment.	Annual Rate of Pension.
<b>OFFICERS RETIRED FROM THE SERVICE, <i>continued</i>.</b>				<b>£ s. d.</b>
	Brought forward ...	...	...	6,446 1 10
Thomas Colliard ...	Labourer at Lepers' Home ...	5th Aug., '94	65	6 0 0
F. Conde Williams ...	District Court Judge ...	17th Oct., '94	59	92 17 4
G. C. Osborne ...	Runner Rev. Department ...	1st Mar., '95	59	13 16 0
Alex. Robertson ...	Collector of Taxes ...	1st April, '95	56	232 10 0
Sir Neale Porter ...	Colonial Secretary ...	18th June, '95	68	130 0 0
Robt. Allen ...	Warder Genl. Penitentiary ...	1st May, '95	52	14 12 0
Jas. Boggis ...	Watchman Customs Ware- house ...	28th April, '95	68	6 0 0
Mary Crooks ...	Matron Hanover District Prison ...	1st April, '95	62	7 5 10
George E. Cooke ...	Runner Internal Revenue Department ...	1st Oct., '95	55	12 0 0
Joseph Beckford ...	Letter Carrier General Post Office ...	1st April, '95	63	15 12 10
Daniel Bailey ...	First Class Clerk Internal Revenue Department ...	21st March, '95	42	63 0 0
Ann McCalla ...	Under Nurse Public Hos- pital ...	9th Oct., '95	69	5 17 4
John Mattiok ...	Warder General Peniten- tiary ...	1st Jan., '96	64	21 17 11
Edwd. Hylton ...	Ditto ...	21st Jan., '96	52	29 19 7
Allan T. McDougall ...	Ditto ...	12th Feb., '96	52	19 2 7
W. M. G. Cooke ...	Out-Door Officer of Customs ...	19th Dec., '95	30	22 16 10
Sir H. H. Hooking ...	Attorney General ...	7th March, '96	...	475 0 0
Jas. Gray ...	Messenger Treasury ...	1st April, '96	60	9 5 6
Jas. Cooper ...	Messenger Courts Office, Spanish Town ...	1st May, '96	67	9 0 9
Jas. Lawson ...	Boatman Customs ...	22nd March, '96	59	6 1 8
Edwin Butler ...	Medical Storekeeper ...	25th June, '96	51	131 5 0
Maria Williamson ...	Head Nurse Port Maria Public Hospital ...	1st Dec., '95	60	7 3 4
Elisa Wiles ...	Matron Hordley Public Hospital ...	1st July, '96	56	11 4 0
F. P. McD. Dallas ...	Third Class Clerk Audit Office ...	1st Aug., '96	53	35 0 0
H. W. Livingstone ...	Island Treasurer ...	1st Aug., '96	63	550 2 2
J. G. Chisholm ...	Collector Taxes, St. Ann ...	14th Sept., '96	55	250 0 0
J. C. McTaggart ...	Runner Internal Revenue Department ...	1st Dec., '96	70	18 4 0
James Allwood ...	Resident Magistrate, Cla- rendon ...	16th Dec., '96	58	385 0 0
G. M. Jopp ...	Supt. and Dispenser, Lepers Home ...	1st Jan., '97	38	*
Elizabeth Taylor ...	Nurse Lunatic Asylum ...	1st April, '97	47	15 19 9½
Ann I. Ismay ...	Nurse Montego Bay Public Hospital ...	1st Feb., '97	65	6 10 0
Wilhelmina Martin ...	Matron Mandeville Public Hospital ...	14th Mar., '97	59	12 12 0
E. T. McLean ...	Storekeeper and Assistant Schoolmaster General Penitentiary ...	1 June, '97	41	36 0 0
Nathaniel Rouse ...	Warder General Peniten- tiary ...	1st July, '97	54	24 11 0
Angelina Heath ...	Nurse Luces Public Hos- pital ...	6th June, '97	70	5 4 3
	Carried forward ...	...	...	9,122 13 6½

\* Mr. Jopp's pension in abeyance.

PENSIONERS, *continued.*

Name.	Office from which Retired, Service for which Pension Granted, &c.	Date of Commencement of Pension.	Age at time of Retire- ment.	Annual Rate of Pension.
<b>OFFICERS RETIRED FROM THE SERVICE, <i>continued.</i></b>				<b>£ s. d.</b>
	Brought forward ...	...	...	9,122 13 6½
John Allwood ...	Clerk Parochial Board, Hanover ...	1st Aug., '97	60	89 2 0
M. A. Sanguinetti ...	Matron, St. Catherine Dis- trict Prison ...	15th Aug., '97	...	11 13 4
R. C. J. Baquie ...	Collector of Taxes ...	1st Jan., '98	...	330 16 8
W. D. Byles ...	Postmaster Spanish Town ...	1st Feb., '97	...	45 0 0
A. H. Quallo ...	Clerk Courts St. Andrew ...	1st Jan., '98	...	178 0 0
Elizabeth Scott ...	Cook Montego Bay Public Hospital ...	13th Nov., '97	...	4 8 5
C. E. Evans ...	Superintendent District Prison, Port Antonio ...	1st April, '98	...	53 18 10
Jno. Walters ...	Master Mason General Penitentiary ...	1st May, '98	...	26 10 4
F. S. Sanguinetti ...	Chief Clerk Colonial Sec- retary's Office ...	1st Sept., '98	...	311 2 2½
Jas. Neish ...	Health Officer Port Royal ...	1st Aug., '98	...	216 13 4
W. C. Plummer ...	Out-door Officer Kingston Customs ...	1st Aug., '98	...	42 10 0
Jas. Byley ...	Clerk Courts, St. Catherine Cook Public General Hos- pital, Montego Bay ...	1st Sep., '98	...	143 17 4
Elizabeth Messenger...	...	29th May, '98	...	5 9 11
C. A. Pasmore ...	2nd Class Assistant Col- lector Taxes ...	1st Dec., '98	59	101 12 8
F. H. C. Holwell ...	Ditto ...	1st Feb., '99	43	95 19 0
D. M. Ross ...	District Medical Officer ...	1st May, '99	...	24 17 9
R. A. Walcott ...	Clerk Legislative Council ...	1st July, '99	...	111 16 7
Jas. Hart ...	Intendent Boys' Reforma- tory ...	1st April, '99	42	89 8 4
C. W. Tait ...	Chief Clerk Public Works Department ...	2nd Feb., '99	60	246 13 4
Eliza Trench ...	Assistant Warden General Penitentiary ...	21st Jan., '99	65	13 1 4
P. E. Chapman ...	Administrator General and Trustee in Bankruptcy ...	1st March, '99	61	533 6 8
T. E. DePass ...	Inspector of Police ...	4th April, '99	60	150 13 10
Hy. James ...	Collector Taxes and Paro- chial Treasurer ...	1st March, '99	60	262 10 0
G. E. Cheyne ...	District Medical Officer ...	22nd March, '99	54	103 6 8
E. B. Lynch ...	Deputy Keeper Records ...	1st May, '99	...	208 6 8
J. DeLeon ...	District Medical Officer ...	1st April, '99	65	116 13 4
E. H. Cooke ...	Ditto ...	1st June, '99	52	133 6 8
Ellen Jones ...	Nurse Lepers' Home ...	9th April, '99	70	13 7 7
O. C. Harvey ...	District Medical Officer ...	1st April, '99	61	58 6 8
J. C. E. Roberts ...	Ditto ...	1st April, '99	61	76 13 4
T. M. Drummond ...	Ditto ...	1st April, '99	65	83 6 8
S. M. Bennett ...	3rd Class Clerk Schools Office ...	...	45	11 8 4
Eliza MacTaviah ..	Nurse Morant Bay Public General Hospital ...	7th May, '99	60	3 13 11
W. C. Talbot ...	Postmistress and Telegraph Clerk, Lucoa ...	4th May, '99	54	19 3 4
I. Fraser ...	Compassionate Allowance ex Sergeant Constabulary	1st Nov., '96	...	27 7 6
	Carried forward ...	...	...	13,061 10 8

PENSIONERS, *continued.*

Name.	Office from which Retired, Service for which Pension Granted, &c.	Date of Commencement of Pension.	Age at time of Retire- ment.	Annual Rate of Pension.
				£ s. d.
<b>OFFICERS RETIRED FROM THE SERVICE, <i>continued.</i></b>				
	Brought forward ...	...	...	13,061 10 8
M. A. Walton	... Postmistress and Telegraph Clerk ...	11th Sep., '98	56	19 1 4
B. T. Brown	... Salesman General Penitentiary ...	3rd Sep., '99	43	54 0 0
Charles Renwick	... Engineer P. W. Department ...	1st Sep., '99	51	277 10 0
J. R. Brown	... First Under Keeper Negril Point Light House ...	1st Oct., '99	51	44 7 7
G. E. C. Field	... Inspector of Police ...	1st Feb., 1900	61	204 3 4
Susan Donaldson	... Nurse, Chapelton Hospital ...	1st Dec., 1899	45	4 3 5
Richard Smith	... Post Office Letter Box Clearer ...	20th Jan., 1900	63	6 10 4
L. J. Preston	... Resident Magistrate for Trelawny ...	1st April, 1900	61	341 17 11
J. W. Fonseca	... 2nd Class Clerk Constabulary Department ...	1st April, 1900	51	100 0 0
T. W. Spearing	... Storeman Public Works Stores Department ...	11th Feb., 1900	73	7 9 0
H. O. Laidlaw	... 3rd Class Clerk Constabulary Department ...	1st April, 1900	48	45 0 0
Charles Goldie	... Collector of Customs, Kingston ...	1st Aug., 1900	60	500 0 0
Prudence Scott	... Under Nurse Public Hospital ...	1st June, 1900	60	7 0 9
Edward Stanley	... Chief Customs Boatman, Kingston ...	1st July, 1900	65	27 7 6
O. T. H. Fletcher	... Clerk Legislative Council Office ...	1st Sept., 1900	60	116 13 4
Alfred Harker	... Warder General Penitentiary ...	7th July, 1900	59	28 13 6
E. F. Cummings	... Assistant Supt. of Public Works ...	29th July, 1900	55	25 5 0
J. T. Cartright	... Stipendiary Magistrate, Kingston ...	1st Dec., 1900	56	141 18 8
J. W. Gruber	... Collector of Taxes ...	1st Jan., '01	58	293 6 8
L. F. Mackinnon	... Manager Jamaica Railway ...	1st Dec., 1900	...	361 13 4
S. P. Musson	... Island Treasurer and Manager Govt. Savings Bank ...	1st Dec., 1900	51	520 0 0
Mary Walters	... First Asst. Mistress, Shortwood Training College ...	1st April, '99	...	3 15 0
E. L. Duquesnay	... Supt. Public Works Stores ...	13th Oct., 1900	56	107 12 8
Sir E. N. Walker	... Colonial Secretary, Jamaica ...	26th March, '01	58	231 13 4
Daniel Reynolds	... Deputy Supt., General Penitentiary ...	21st June, '01	57	89 9 6
E. P. Pullar	... Collector of Taxes ...	1st May, '01	54	265 17 5
A. P. Teall	... Postmistress & Telegraph Clerk ...	1st Jan., '01	40	15 6 8
C. F. Benaim	... Postmistress, Duncans ...	1st May, '01	58	19 3 4
Wm. Myles	... Sorter General Post Office ...	1st June, '01	72	19 19 9
C. H. Hathaway	... Farrier and Saddler Public Works Department ...	11th May, '01	66	18 15 5
Sir Francis Flemming	... District Court Judge ...	...	...	13 6 8
	<b>Total</b> ...	...	...	17,022 12 1



## COLONIAL SECRETARY'S OFFICE.

As a consequence of the change in the Constitution of the Island in 1865 one of the first steps taken was the reconstruction of the administrative system, in conformity with the form of government to be brought into operation.

By an Order of the Queen in Council, dated 11th June, 1866, the offices of Colonial Secretary and of Financial Secretary were created and the duties up to that time exercised by the Executive Committee, together with those previously performed by the Governor's Secretary and new duties arising out of the altered form of administration, devolved upon these officers, who were each assigned, by Law 3 of 1866, a salary of £1,500.

The office of Revenue Commissioner was also created by Law 8 of 1866, the performance of the duties thereof, which were in the nature of a direct supervision of the Revenue Department, being required of the Financial Secretary.

As in 1870 the finances of the colony had been satisfactorily re-organized, and a complete reconstruction of the Revenue Departments had been secured, whereby the necessity for the special services of a Financial Secretary no longer existed, the opportunity was taken on the occurrence of a vacancy in the office of Colonial Secretary to abolish the office of Financial Secretary and to transfer its duties to the Colonial Secretary, whose salary was then fixed, upon special grounds, at £2,000 per annum, £1,500 being fixed as the stipend of any future holder of the office. This change was effected by Law 7 of 1870, and provision was at the same time made for the appointment of an Assistant Colonial Secretary. The staff of the two Secretariats was then united. On the occurrence of a vacancy in 1883 in the office of Colonial Secretary by the resignation of Mr. Newton, Mr. Walker was appointed to the office at the reduced salary of £1,300 a year; and, as the result of the Report of the Royal Commissioners, the salaries of the offices of Assistant Colonial Secretary and of Chief Clerk were in 1884 reduced to £700 and £500 a year, respectively, and in December, 1897, the Governor appointed Mr. Cork Assistant Colonial Secretary, at a salary of £600, rising to £700. In August 1893, owing to the need for economy the Office of Chief Clerk was abolished. On Mr. T. L. Roxburgh's appointment as Assistant Colonial Secretary the salary of that Office was reduced to £600.

## ESTABLISHMENT OF THE COLONIAL SECRETARIAT.

Office.	Name of Holder.	Salary and other Emolument.	Date of First Appointment to Public Service.
Colonial Secretary .	Hon Sydney Olivier, C.M.G.	£1,300 0 0	13th Dec., '67
Asst. Colonial Secretary	T. L. Roxburgh .	600 0 0	1st Jan., '82
First Class Clerk .	J. B. Lucie Smith .	460 0 0	3rd March, '72
Ditto .	Alfred Cork .	340 0 0	1st May, '76
Second Class Clerk .	J. M. Casserly .	300 0 0	29th Aug., '78
Ditto .	G. M. Wortley .	300 0 0	1st April, '80
Ditto .	A. C. Finlay .	150 0 0	1st Feb., '91
Third Class Clerk .	D. H. Hall .	150 0 0	22nd April, '92
Ditto .	W. S. Evans .	120 0 0	Sep., '96
Ditto .	P. H. Morris .	110 0 0	1st April, '95
Sorter .	J. B. Kilburn .	78 0 0	19th Mar., 1900

## PUBLIC WORKS DEPARTMENT.

## MAIN ROADS AND BRIDGES.

AMONG the first of the statutes that were passed after the English conquest of Jamaica was "An Act for the Highways" (181). These highways were kept in repair at the expense of the respective parishes through which they ran, but as the progressive spirit of the new settlers induced them to go further inland in search of land "to plant," the parochial funds became insufficient and had to be supple-

mented by annual grants from the Legislature and tollage on the great highways. This system continued until the year 1836 when the Justices and Vestry of each parish were entrusted with the power of raising money at their discretion for repairing roads other than roads laid out and maintained under turnpike trusts. But this arrangement was not satisfactory and a Committee of the House of Assembly reported in 1843 against its continuance. Their report was not agreed to and the annual grants were continued, the amount for each parish being made payable to the members of Assembly of such parish. The result was that, notwithstanding the large sums voted, the roads were "a disgrace to a civilized community and militated considerably against the agricultural prosperity of the country. Even the lines of communication between the principal towns were very little better than river courses which placed the life of every traveller in jeopardy: deaths from this cause indeed were of frequent occurrence."<sup>\*</sup>

In 1851 the Legislature, with the hope of permanently improving the highways, passed a law repealing all former road laws and settling a new system for the management of these roads. The system comprised a Board of Commissioners of Highways and Bridges in each parish. To this Board was entrusted the exclusive care of all roads and bridges not being turnpikes. This system of road supervision continued until 1857 but without any appreciable benefit to the highways. In the latter year "it was thought advisable, with a view to facilitate the means of communication between the several parts of the island," to transfer the most important sections of roads (including the turnpike roads) to the care of a body styled the Main Road Commissioners, and to provide for the appointment of County Engineers. To carry out this new system a main road fund was constituted, to which the land-tax and the land-tax redemption and all tolls and special grants for road purposes were transferred. Besides these sources of revenue, loans were authorised, for the interest and eventual re-payment of which the general revenue was made liable.

In 1859 a loan of £56,000 was raised, but a much larger sum was required to effect a solid reconstruction of the roads and to provide for the bridging of more than one rapid and dangerous river.† Other loans were accordingly raised and the work of reconstruction was proceeded with. The whole scheme, however, soon failed.

The law granting the power to redeem the land-tax was repealed in the session of 1862, and the toll bars which had become a fruitful source of discontent—in some parishes leading to open riot—were abolished in October, 1863, consequently, when the Main Road Commissioners ceased to exist (on the change in the form of government) and their functions were transferred to the Director of Roads, the main road fund was hopelessly insolvent and the roads were but tolerably good. The Government had to assume the entire debt, which at the time that this was finally effected (1870) amounted to £133,045—£100,350 being for loans and £32,695 for overdrafts from the Treasury.

From that time until 1890, the expenditure on main roads was defrayed from the General Revenue of the Island with the exception of a few cases in which roads and bridges were constructed by grants from the Parochial Road Revenue Fund and afterwards taken over and maintained as main roads.

The following are some of the new roads constructed or reconstructed during this period :—

Annotto Bay to Port Maria.	Chapelton to Cave Valley.
Annotto Bay Junction Road (completed.)	Montego Bay to Adelphi.
Free Town to Rules Pen.	Port Antonio to Sandy River.
Milk River to Old Toll Gate at St. Jago.	From Hope Bay up the Swift River Valley.
Luca to Glasgow.	
Loop Road from Linstead Market by the Railway Station to the Rio Magno Bridge	
Barquadier Road at Chapelton.	
Riversdale by Williamsfield, Kendal, Richmond and Highgate to White Hall.	
Richmond to Anguilla Vale.	
Barnstable <i>via</i> Ulster Spring, Albert Town, Troy and Oxford to Greenhill and by Balaclava to Lilliput.	
Cabbage Hall to Woodhall.	

\* Phillippo's Past and Present State of Jamaica.

† Sir Charles Darling's Blue Book Report for 1859.

The following important Bridges were also erected during this period :—

Nightingale Grove near Old Harbour.  
 Rock near Falmouth.  
 Flint River between Montego Bay and Lucea.  
 Rio Minho at May Pen.  
 Middle River at Annotto Bay.  
 Warner's Pond at Port Maria.  
 Black River at Linstead.  
 Bodles Gully near Old Harbour.  
 Horse Savanna in Portland  
 Cane River in St. Ann.  
 Church Spring at Yallahs.  
 Potosi River near Bath.  
 Sulphur River at Bath.  
 Caneside River near Port Antonio.  
 Orange Hill, Moore Hall, Dunder Gully, Dry Gut, Richmond and Whitehall, in St. Mary.  
 Tryall Gully in Hanover.  
 Mighty Gully near Old Harbour.  
 Orange River at Sutherlands Fording.  
 Dry Gut Gully in St. Mary.  
 Pear Tree Bottom in St. Ann.  
 Duppy River, Leith Hall River, Hog River, (three crossings) and Pompey River, in St. Thomas.  
 Annotto River in Portland.  
 Mahogany Vale Bridge in St. Andrew.  
 Lloyds Gully Bridge in St. Catherine.

The most important of these bridges is that over the Dry River, which was completed in the year 1874. The necessity for this structure had long been felt. The river had been known to rise as high as 37 feet above the bed within a few hours. The bridge consists of three spans, the centre span being 150 feet in the clear and the two outer ones 75 feet each, the underside of the girders is 46 feet above the bed of the river, that is, nine feet above the highest known level of the flood water. The cost of this magnificent structure was £16,901, exclusive of the cost of land and of approaches.

By Law 7 of 1881, power was given to raise a loan for building Bridges over the Yallahs and Morant Rivers in St. Thomas, and the Rio Grande, Buff Bay, Spanish and Swift Rivers in Portland, but this power remained for several years in abeyance. By Law 33 of 1887 power was given to apply a portion of the above-mentioned loan to the building of Bridges over Roach's Gully, the Devil's River, and Harbour Head River in St. Thomas, Priestman's River, and White River in Portland, and the Dry River and Pencar River in St. Mary. In 1888, His Excellency Sir Henry Norman, with the approval of the Secretary of State, ordered the construction of all the Bridges in Portland and St. Mary named in the above Laws, and of the Bridges in St. Thomas named in Law 33 of 1887. The works were begun in the Spring of 1889, and the several Bridges were completed and opened to the public on the dates set against them in the following list :—

Harbour Head River, August, 1890	Devil's River, December, 1890
Roach's Gully, August, 1890	Pencar River, January, 1891
Priestman's River, October, 1890	Dry River, January, 1891
White River, November, 1890	Spanish River, February, 1891
Buff Bay River November, 1890	Swift River, August, 1891

Rio Grande, May, 1892.

All these bridges have wrought iron superstructures, capable of carrying the heaviest loads that can come upon them, and, with the exception of the Harbour Head Bridge, which is carried on cast iron screw piles 18 inches in diameter, all are carried on concrete piers and abutments. The bridges over the seven rivers between Annotto Bay and Port Antonio are all of one type, differing only in the number of openings which are all of 76 feet clear span. The foundations of the piers are laid in wrought iron caissons 24 feet long and 6 feet wide sunk in the bed of the rivers and reaching to low water level. Owing to large boulders being continually encountered in the river beds, the great depth to which many of the caissons had to be sunk, and the dangerous floods to which these rivers are subject,

the difficulties to be overcome were very great. The impossibility of transporting the heavy pieces of ironwork by land over the hills between the sea ports and the sites of the bridges, and the consequent necessity of carrying them by sea and landing them on various dangerous beaches on an inhospitable coast, formed another formidable difficulty which had to be overcome.

The Rio Grande Bridge was the last of these Bridges completed, and is the largest in the island, being 520 feet long, and having six openings. The easternmost pier is founded at a depth of 33 feet below low water and has a total height of 48 feet. Its completion was hailed with great rejoicing by the inhabitants of the Parish, who had suffered greatly by the frequent interruptions of communication caused by floods in these dangerous rivers.

It was ultimately found inadvisable to carry out the erection of the bridges over the Yallahs and Morant Rivers in the manner contemplated at the time of the passing of Law 7 of 1881, and Law 1 of 1891 was then passed, under the powers of which a new main road was constructed from the 11th mile post on the Windward Road by Cambridge Hill, Ramble, Cedar Valley and Trinity Ville to Morant Bay on the line of which the following bridges were erected, viz., at Easington, Ramble, Negro River, Allan Spring, Palmetto Gully, York River, Sandy Gully and Johnson's River. On the completion of this road, it was thought very desirable to construct an extension from the point where it crossed the Johnson's River Bridge to the town of Bath, and also to construct a branch road from where the interior road crossed the Negro River Bridge, through Belvedere, to join the coast road on the western side of the Johnson's River, this was done under authority of Law 7 of 1894.

The loans for the system of roads and bridges authorized by these four Laws amounted to £120,000, the principal and interest being made a charge against General Revenue.

The rapid growth of the cultivation and export of fruit and the consequent call for improved means of communication induced Sir Henry Blake to provide for the transfer of a considerable mileage of the more important Parochial Roads to the category of Main Roads, and for improved maintenance of the remainder by the consequent relief given to the road funds of the several parishes by the passing of Law 17 of 1890. Under this Law certain taxes were appropriated for providing interest and sinking on a loan of £140,000 to be expended in reconstructing the roads so taken over as Main Roads, and also an annuity equal to about £20 per mile per annum for their maintenance. In the succeeding three years an aggregate length of 981 miles were thus added to the Schedule of Main Roads. The revenue raised by the appropriated taxes fell off very appreciably in the years 1896-97, and at the same time the average allowance of £2 per mile proved inadequate for the maintenance of the road. Law 4 of 1898 was therefore passed providing for the provision for the maintenance of all the Main Roads from General Revenue and for the merging therein of the net revenue from the appropriated taxes after paying interest and sinking fund on the loan Law.

The following are some of the principal roads so taken over:—

St. Andrew—All the important driving roads in Liguanea plain. From foot of Nollans Hill via Lawrence Tavern and Mt. Charles to line of Saint Mary. From Gordon Town, via Guava Ridge to line of St. Thomas at Mahogany Vale Bridge. From New Castle Road near King's Bridge, via Content Gap and Pleasant Hill to Silver Hill Gap.

St. Thomas—From Cedar Valley, by Brook Lodge to Mahogany Vale Bridge. Port Morant Cotton Tree to McGill's Wharf, Main Road to Port Morant Wharf, Golden Grove to Rocky Point Wharf, Bachelor's Hall, via P. G. River Works, to Pleasant Hill Gap.

Portland—St. Margaret's Bay, through Meydaw, Shrewsbury and Elysium to Hope Bay. Doubloon Spring, via Chepstow to Spring Garden. Mabiss Bridge to Berwick Spring.

Saint Mary—Crescent Works by Fontabelle to Oracabessa, Hampstead to Sandside, Port Maria, through Quebec to Islington, Orange Hill through Bellefield to Highgate, Annotto Bay to Fort George, Fort Stewart to May Hill Bridge.

Saint Ann—Greenwich Park to Golden Grove, Priory to Bamboo, Runaway Bay to Orange Valley, Dry Harbour through Queenhythe to Dornock, Enfield to Queenhythe, Charlton through Ballintoy to Stepney.

- Trelawny**—Ulster Spring through German Town and Wait-a-Bit to line of Manchester near Colyville, Falmouth, via Tilston to Wakefield Corner, Salt Marsh to Kent.
- Saint James**—Fairfield, via Spring Mount and Springfield to line of St. Elizabeth near Niagara River Sink, Montpelier, via Cambridge to Retrieve Bridge, Belfont Bridge to Orange River, Main Road to Adelphi, via Latium to Industry.
- Hanover**—New Green Island, via Phoenix to Silver Spring, Mosquito Cove, via Jericho to Kew Bridge, Dundee Fording, via Donalva to Penny Cooks, Solas, via Cacaoon to Davis' Cove.
- Westmoreland**—Savanna-la-Mar to Little London, Little London to Morgan's Bridge, Little London to Springfield, Georges Plain to Ferris, Phoenix Park to Whithorn, Struie to Belfont Bridge, Belfont Bridge to Retrieve Bridge.
- St. Elizabeth**—Black River to Mountainside, Fullerswood through Williamsfield, &c., to Letitz, Lacovia through Burnt Savanna to Mountainside, Luana through Rectory, &c., to Martell's Corner, Barton's Bridge through Magotty, &c., to join Main Road from Lilliput to Balaclava, Vauxhall through Elderslie to Horse Guards.
- Manchester**—Mandeville, via Green Vale to Spur Tree, Mandeville, via Plowden Hill and Rest shop to Alligator Pond, Newport, via Enfield, May Day Hill and Belle Retire to Porus, Williamsfield to Cabbage Hall, Shooter's Hill, via Walderston, Christiana, &c., to Coleyville, Kendal to Grey Abbey.
- Clarendon**—Bog Corner, via Hayes, to May Pen, Hermitage to Brockenhurst, May Pen through Sevens to Low Ground. Rest, through Rowington Park to Cook's Gate. Pitts Comer, via Cook's Gate and Parnassus to Four Paths. Four Paths to Thompson Town. Mears Corner, by Frankfield to Grantham. Woodhall to Cave River and Yankee River Junction. Chapelton, through Suttons, Low Ground, Ludlow, &c., to Pedro River.
- St. Catherine**—Kingston Road, by Dawkins Ford and Gregory Park to Naggs Head. Spanish Town to Port Henderson. Bushy Park Station to Spring Garden. Old Harbour by Bartons to Browns Hall. Ewarton via Worthy Park and Point Hill to Aylmers. Linstead by Dover Castle to Guys Hill. Shenton by Harkers Hall to Cassava River Bridge. Bog Walk by Springvale and Tingleys to Point Hill.

By Law 20 of 1892 a Loan of £100,000 was authorized to be raised chargeable against General Revenue for the erection of bridges over the rivers, on the most important roads of the island, and under the provisions of this Law bridges were erected over the following rivers, viz.:—

- St. Andrew**—Falls River (2), Cassava River.
- St. Thomas**—Plantain Garden River at Hordley, White River, Island River and Plantain Garden River at Bath, Mundicot River, Negro River.
- Portland**—Banana River, Low Layton Swamp, Breastworks River, Downs River, Negro River at Seaman's Valley, Muirton River, Mulatto River, Christmas River, Little Spanish River, Caenwood River, Mabess River, Black River, Tranquillity Spring, Bellas Spring, Silver Hill Spring, Silver Mount Spring, East Town River, Port Antonio.
- St. Mary**—Oracabessa River, Rio Novo, Forked River, Tryall River, Pond Mouth River, Rio Sambre (?), Jack's River, May Hill Fording, Tiber River, Pagee River, Bray's River, Dry River, Wagg Water River.
- St. Ann**—Pedro River, Laughlands River, Cove River, Cave Valley Gully, Cave River, Trelawny—Hec or's River.
- St. James**—Boggy Gut River, Running Gut River, Worcester River, Split Hill River, Tangle River (2), John's Hall River (2), Eden Gully, Seven Rivers (2), Chesterfield River (2).
- Hanover**—Bamboo Bottom River, Big River, Grange River, Kendal River, Haughton Tower River, Ginger Gut Gully.
- Westmoreland**—Dunbar's River, Gooden's River, Bartlett's River.
- St. Elizabeth**—Orange River, Ginger Hill Gully.
- Manchester**—One Eye River.
- Clarendon**—Rio Minho at Hermitage, Springfield Gully, Milk River, Sandy River, Green River, Congo Gully, Rock River, Thomas River, Garden River, Catcheel Gully, Rio Minho at Savoy, Roaring River, Ballard's River, Dawkin's River, Cave River, Rio Minho at Frankfield.
- St. Catherine**—Rio D'Oro, Dover Gully (2), Pedro River at Harker's Hall.

By Law 13 of 1895 authority was given for a loan to be raised for the construction of Mountain Roads in St. Andrew, St. Thomas and Portland, and a new driving road has been made from the Cooperage near Gordon Town, via Newcasttle and over Hardware Gap to Buff Bay in Portland, with a branch to Silver Hill Gap. Surveys have also been made of the road from Gordon Town via Guava Ridge to Windsor Forest, and from Bath via the Cuna Cuna Mountains to the line of Portland, near Moore Town.

In addition to work under Loan Laws many bridges and roads were constructed and improved by funds provided by General Revenue during the last 12 years, among which were the following :—

**Roads**—Widening road, Spring Garden to Buff Bay. Improving road and building culverts, and improving Drainers Hill on road from Annotto Bay to Whitehall. Deviation of road at Barracks Hill, Port Maria. Reconstruction of Banana Street, Port Maria. Filling gullies on road Dry Harbour to Brown's Town. Blasting rocks on Lottery Hill, near Water Valley. Widening and completing road. Construction of road, Davyton to Bamboo, and from Logie Green to join this road. Construction of roads to various Crown Lands sold to settlers in Trelawny, St. Ann and Portland.

**Bridges—**

Church Spring, Yallahs, St. Thomas	Moore Hall	St. Mary
Potosi River, Bath	Dunder Gully	"
Sulphur Spring, Bath	Whitehall	"
Nutts River	Orange River	"
Darricks River	Dry Gut	"
Pompey River	Pear Tree Bottom	"
Leith Hall River	Hopewell	St. Ann
Hog Rivers (three)	Tryall Gully	St. James
Annotto River	Congo Gully	Westmoreland
Lennox River	Mighty Gully	Clarendon
Orange Hill	Rio Magno	St. Catherine.
	Portland	
	St. Mary	

The main roads have in many other places been widened and improved and there are now 1,915 miles open for traffic, the average cost for the maintenance of which for the financial year ended 31st March, 1901, was £21 15s. 6d. per mile.

**PUBLIC BUILDINGS.**

On the inauguration of the new Constitution in 1866, the Director of Roads also assumed the charge and supervision of the Public Buildings. But no new permanent buildings were taken in hand until the year 1870. The following are the most important new works carried out since then :—

Lepers Home at Spanish Town  
 Lazaretto at Green Bay  
 Fourteen new Court Houses  
 Twenty-five new Police Stations  
 Eight Public Hospitals  
 Enlargement of the Public General Hospital at Kingston  
 " " " Lunatic Asylum and erection of a new female Lunatic Asylum  
 " " " General Penitentiary  
 " " " St. Catherine's District Prison  
 Extensions and improvements at King's House, St. Andrew  
 " " " at Boys' Reformatory at Stony Hill  
 Girls' Reformatory at Admiral's Pen  
 Boys' Industrial School at Hope  
 Girls' " " Shortwood  
 Government Printing Establishment.  
 Nine Residences for Inspectors of Police.

Among the other important works carried out by the Department are the establishing of the extensive Irrigation Works in connection with the Rio Cobre; the erection of a large and convenient Market in Kingston, with public landing places in the harbour; the enclosing and laying out of the Square as a Public Garden, which improvement has done much for the embellishment and convenience of the city; the erection of Gas Works in Kingston; the purchase of the rights of the Kingston Water Company and the improvement of the Works, whereby Kingston has been given a constant water service which is excelled in few places either for quality, quantity or pressure; the erection of Slaughter Houses for Kingston; and the establishment and working of a system of water supply for Spanish Town, Old Harbour, Morant Bay, Port Antonio, Port Maria, St. Ann's Bay, and Montego Bay.

Surveys, plans and estimates have been prepared for the irrigation of the District of Vere by water from the Milk River near St. Jago.

ESTABLISHMENT OF THE PUBLIC WORKS DEPARTMENT, *continued.*

Office.	Name of Holder.	Salary and other Emolument	Date of First Appointment to Public Service.
<b>ROADS AND WORKS.</b>			
Director of Public Works	Hon. V. G. Bell, M.I.C.E.*	£ 1,200 s. 0 d. 0	1st Aug., '86
Assistant ditto	J. Richmond, M.I.C.E.*	800 0 0	22nd Mar., '73
Engineer Eastern District	John D'Aeth, M.I.C.E.*	450 0 0	17th Jan., '73
Superintendent for Irrigation	F. E. Taylor	290 0 0	1st Oct., '97
	Travelling allowance	50 0 0	
†First Class Superintendent of Roads and Works	J. F. Brennan	300 0 0	15th Feb., '89
Ditto	T. C. Garrett	300 0 0	1st April, '91
Ditto	R. J. deCordova	300 0 0	1st April, '91
Ditto	D. L. Feurtado	300 0 0	1st April, '91
Ditto	C. A. Smith†	300 0 0	1st Oct., '79
Ditto	J. E. Streadwick	260 0 0	1st April, '91
†Second Class Superintendent of Roads and Works	E. M. Morales	250 0 0	2nd March, '94
Ditto	H. Hollis	250 0 0	1st March, '94
Ditto	A. H. N. Jones	250 0 0	1st Oct., '94
Ditto	E. W. Eveleigh	240 0 0	1st April, '96
Ditto	J. M. Lynch	210 0 0	1st Dec., 1900
Accounting Clerk	E. H. Whitehorne	400 0 0	1st Oct., '70
First Class Clerk	C. O. Magnan	300 0 0	27th April, '74
Ditto	George R. Taylor	230 0 0	17th Jan., '81
Second Class Clerk	T. B. Mould	200 0 0	1st Feb., '86
Third Class Clerk	P. L. Abraham	100 0 0	1st April, '97
Ditto	G. S. Cox	100 0 0	1st April, '97
Chief Draughtsman	R. R. Williams	350 0 0	6th April, '75

## CROWN LANDS DEPARTMENT.

SHORTLY after the commencement of Sir John Grant's administration a Survey and Lands Division of the Public Works Department was established and the Director of Roads was constituted its head. The officer in charge of the division was styled the Government Surveyor.

Government lands have now all been classified, their histories and titles inquired into (most of which were previously unknown) and surveys made and possession taken, in cases where, formerly, the lands had been either unpossessed or in adverse possession. In addition, the titles to lands held by trustees for certain Government purposes and those strictly parochial have been enquired into and verified, and the lands have been surveyed and placed upon stable and certain tenure, and those not required for Government purposes have been leased at fair rentals.

There were also at the time of the establishment of the Lands Department numerous properties all over the island in the possession of squatters, and there were vast tracts on which the ordinary quit rents had not been paid for many years. Much of this land was either unowned or unrepresented.

By successive acts from 1867 to 1887 the Government became the trustees of all lands in the possession of persons without any legal or equitable title. The owners may recover the lands upon payment of the expenses incurred by the Government, but after seven years the Government have the power to sell. In this way 26,766½ acres have been recovered from 1,539 squatters. These lands are situated in various parts of the island and consist chiefly of abandoned estates and plantations, whose owners were either not known or who had so neglected their properties that they fell into the hands of squatters. Of this land much has been restored to its legitimate

\* The Director of Public Works and Assistant Director of Public Works and the District Engineer are reimbursed travelling expenses according to the scale at present in force.

† The First and Second Class Superintendents of Roads and Works receive travelling allowances in addition to their salaries.

‡ Mr. Smith receives £40 per annum as Superintendent of the Spanish Town Water Works.

owners, much has been sold after the expiration of the seven years trusteeship, and the remainder is still in the possession of the Government and leased to various persons. The rents from these and other lands amounted to £1,497 5s. 8d. for the Financial Year 1900-01.

Law 5 of 1871, and its amendments up to 1896, regulate the forfeiture of lands for non-payment of Quit rents. Under these laws the particulars of no less than 914,468 acres have been investigated, the areas and boundaries ascertained, and the lands advertised as liable to forfeiture. Of this nearly 187,033 acres have been actually forfeited to the Crown; the quit rents on a great deal of the rest have been paid and much remains in process of forfeiture. These forfeited lands are located chiefly in the interior of the island and much of it is very advantageously situated and suitable for new settlements. A large part of it extends over the north-eastern portion of the Parish of Portland and the central parts of Trelawny and St. Ann. All these regions consist of virgin lands and much is well watered with numerous springs, possessing a most salubrious climate, ranging from 2,000 to 6,000 feet in height, and embracing some of the finest coffee land in the island. The geological formation is chiefly of white limestone series.

On 16th November, 1895, a scheme for the sale of Crown Lands to small settlers was brought into operation. Under this scheme not less than 5 acres nor more than 50 can be sold to any one person. A deposit of one-fifth of the purchase money for the land required must be made by the applicant, after which a survey of the land is made and the applicant placed in possession, the remaining four-fifths of purchase money, together with £2 for the cost of survey, being payable in 10 years by 10 equal yearly instalments. If within the period of 10 years the purchaser shall have brought one-fifth of his acreage into good bearing in Kola, Coffee, Oranges or other permanent crop-producing plants, he is released from payment of, or is refunded, as the case may require, one-fifth of the purchase money. Up to 31st March, 1901, 1,493 applications, with deposits amounting to £3,183 have been received, covering 14,629 acres; and 1,177 lots, covering 1,287 acres, have been surveyed and put in possession of the purchasers.

The following table shows the Government lands that are under lease; those that are unoccupied, and the parishes in which they are situated:—

Parish.	Government Land Unoccupied.	Government Land under Lease to various Persons.	Unpatented. Land.	Totals.
	Acres.	Acres.	Acres.	Acres.
Kingston . . . . .	16½	1,209½	—	1,226½
St. Andrew . . . . .	1,696	87½	—	1,783½
St. Thomas . . . . .	2,645	2½5½	—	2,900½
Portland . . . . .	28,522½	481	1,190	30,193½
St. Mary . . . . .	1,415½	10½	—	1,246½
St. Ann . . . . .	21,701½	1½	4,335	26,038
Trelawny . . . . .	19,510½	—	14,251	33,761½
St. James . . . . .	4,140	—	1,700	5,840
Hanover . . . . .	—	—	—	—
Westmoreland . . . . .	302	11½	—	313½
St. Elizabeth . . . . .	13,070	300	10,567	23,937
Manchester . . . . .	—	—	—	—
Clarendon . . . . .	6,007	6,001	1,300	13,308
St. Catherine . . . . .	6,274½	16,030	—	22,304½
<b>Grand Totals . . . . .</b>	<b>105,300½</b>	<b>24,338</b>	<b>33,343</b>	<b>163,081½</b>

The stir created by the Government in regard to lands squatted on, and lands liable to forfeiture for non-payment of quit rents, has induced many people to look after properties which they before deemed almost valueless; and it is believed that many more squatters have been evicted by private individuals than by the Government, and numbers of persons have been induced to pay up the quit rents upon their outlying land.



From time to time about 88,000 acres have been actually surveyed and 594 leases have been effected, covering 92,768 acres.

The Government have realized £27,670 19s. 1½d., from sales of land, while the lands escheated have been valued at £1,552.

The Survey Department has also had numerous references from the Colonial Secretary's Office and other Departments, involving considerable investigation; searches in the Island Record Office and reports; also correspondence with and instructing the several Government Bailiffs in possession of Government lands all over the island and receiving and checking their accounts.

Numerous plans of particular places as well as of districts, for the use of the Government in various ways, have been prepared; and surveys for the Rio Cobre Canal, Railway extension, and for new roads, &c., have from time to time been made.

The Survey Branch has also prepared, in duplicate, cadastral plans, on a scale of four inches to one mile, for the use of the Collectors of Taxes of all the parishes of the island. These plans represent every property and parcel of land from ten acres and upwards, and show correctly their extent, area, boundaries and names, as well as the names of the owners; also the roads, rivers and other topographical details.

On the 1st October, 1890, the Survey Branch, which was formerly attached to the Public Works' Department, was organised into a separate service, and the Government Surveyor was appointed head of the Department under the designation of Surveyor General.

In 1889 the Jamaica Railway was sold to Mr. Frederick Wesson and his associates on condition, that the existing lines were extended to Montego Bay and Port Antonio from Porus and Bog Walk. The Surveyor-General was charged with the duty of acquiring lands for the tracks of these extensions. The tracks are 120 miles long and cover 1,160½ acres of land acquired from 915 landowners, and have cost, to 31st March, 1900, £82,148 1s. 4d.

Under the 34th Section of the agreement attached to Law 12 of 1889, the Promoters of the Railway are entitled to one square mile of Government land for each mile of Railway constructed, and 73,723 acres, or 115½ square miles of land have been conveyed to them, leaving 3,077 acres, or 4½ square miles, selected by the Promoters, and to be conveyed to them on forfeiture.

#### ESTABLISHMENT OF THE CROWN LANDS' DEPARTMENT.

Office.	Name of Holder.	Salary and other Emoluments	Date of First Appointment to Public Service.
Surveyor General	W. C. Liddell*	£ s. d. 500 0 0	1st May, '81
Accountant	E. N. McLaughlin (pro tem.)	250 0 0	1st July, '79
Third Class Clerk	E. G. Wilson	100 0 0	1st March, '98

#### AUDIT OFFICE.

The Audit Office is situated in Harbour Street and occupies the upper floor of the Treasury building.

An Auditor General was first appointed in 1851.

The expenditure in the various Departments is checked and examined every month.

Under a law passed in 1888, the Parochial Accounts are subjected to an examination in the Audit Office and half yearly inspection of the Boards' Accounts is made locally by an officer of the Audit Office. The value of these local inspections has been fully demonstrated.

\* Re-imbursed travelling expenses.

## ESTABLISHMENT OF THE AUDIT OFFICE.

Office.	Name of Holder.	Salary and other Emolument.	Date of First Appointment to Public Service.
Auditor-General	- Louis J. Bertram	£ 800 s. 0 d.	March, '78
Chief Clerk	- W. C. G. Arrowsmith	*400 0 0	1st May, '66
Senior Clerk	- G. McN. Livingston	400 0 0	16th Aug., '69
First Class Clerk	- William Duff	300 0 0	10th Dec., '66
Ditto	- H. E. Laidman	300 0 0	20th Oct., '73
Ditto	- E. DuMont	280 0 0	1st Feb., '75
Second Class Clerk	- G. W. Taylor	200 0 0	6th Oct., '79
Ditto	- J. L. Pietersz	180 0 0	10th Dec., '85
Ditto	- C. C. Kelly	160 0 0	1st June, '88
Ditto	- C. B. Taylor	130 0 0	18th Mar., '84
Ditto	- Ellis Wolfe	200 0 0	1st Aug., '87
Third Class Clerk	- S. W. Royes	100 0 0	1st Mar., '93
Ditto	- W. E. A. Pigou	100 0 0	1st April, '97
Ditto	- T. A. Bicknell	90 0 0	1st Feb., '99
Ditto	- J. M. Burke	80 0 0	17th Sep., 1901
Copyist	- J. Mackay	78 0 0	1st Aug., 1901

## TREASURY.

THE Receiver General's Office is one of the ancient institutions of the colony. It was at first established at Port Royal and the records narrowly escaped destruction in the great fire of 1703. In that year it was (with the other public offices) transferred to Kingston, where it has since continued.

In 1733 a law was passed requiring the Receiver General or his Deputy to attend at his office on all working days from 9 to 11, and from 2 to 4, under a penalty of £20 for every default; and in 1802 he was granted a salary of £7,000 currency (equal to £4,200 sterling) in lieu of commissions, except the five per cent. payable to him under the Permanent Revenue Act of 1728. Subsequently the salary was reduced to £3,000, which was the amount received by Mr. John Edwards, the last patentee of the office.

The Receiver General was by a law passed in 1733 prohibited from lending out the public moneys or of being concerned in any commercial or other transaction, or of holding any other office or appointment whatsoever. His salary was reduced to £1,000 in consequence of the appointment of an Auditor General; but in 1851 it was increased to £1,200 per annum, and the commissions payable to him under the Permanent Revenue Act, and all such fees as he had been accustomed to receive, were made payable into the Treasury for the use of the island.

Law 4 of 1868 repealed the previous law, in which the rate of interest payable by the Bank on the daily cash balances was specified, and enacted "that the Governor, with the advice of the Privy Council, shall from time to time establish such rules and regulations as may be necessary for keeping the accounts of the Receiver General with such bank or banking institution, and also for the payment and appropriation of the moneys paid therein." Under one of the rules now in force the same rate of interest as heretofore, namely, 3 per cent. is payable by the Bank on the minimum monthly balance, after deducting £10,000, and the sum annually estimated as realizable from this source of revenue is £1,500.

Law 3 of 1868 granted to the Governor the power of prescribing regulations and forms for the guidance of all parties having the receipt, collection and payment of the public revenue, and repealed all previous acts detailing these duties.

\* Also receives £50 a year for parochial inspection.

Law 10 of 1868 abolished the office of Receiver General and created the office of Treasurer, giving him all the power and charging him with all the duties hitherto performed by the first named officer. The third clause of this law placed the Treasurer's department under the supervision and control of the Revenue Commissioner appointed under Law 8 of 1866.

A Parochial Treasury was established in every parish in 1868, the Collector of Taxes being placed in charge as Local Treasurer. Formerly there were no means of making local payments, however small the amount, except by bills on Kingston. Persons receiving small salaries and all others who had to receive small sums of public money, such as parochial road contractors for example, were seriously inconvenienced under this system, for they could not get their bills cashed on the spot, without submitting to a heavy charge by way of discount. The smaller the bill and the poorer the holder the more discount he had to pay to get his own money; and this occurred while the Collector of the parish might be put to some risk and difficulty in remitting his collections to Kingston. Under the new system all local payments, so far as local receipts may make it possible to do so, are paid at the Parochial Treasuries under orders, general or special, from the Chief Treasurer.

On the 1st May, 1879, an Inland Money Order System was also established in connection with the Treasury. Orders obtained at the office in Kingston are payable at any Parochial Treasury, and each Parochial Treasurer is authorized to issue orders payable at the Treasury in Kingston or at the following Parochial Treasuries: Morant Bay, Port Antonio, Port Maria, St. Ann's Bay, Spanish Town, May Pen, Mandeville, Black River, Savanna-la-Mar, Falmouth, Montego Bay, Lucea. The commissions chargeable are as follow:—

For sums under 10s.	2d.	For sums of £5 and under £6	7d.
" of 10s. and under £2	3d.	" of 6	8d.
" of £2	3	" of 7	8
" of 3	4	" of 8	9
" of 4	5	" of 9	10
	6d.	" of 10	11d.
For sums of £10		1s.	

#### SAVINGS BANK BRANCH.

SAVINGS BANKS were first established in this island in the year 1837 under the Act 7th William IV., chapter 6.

These Banks were managed by a Board of Officers consisting of a President, Vice-President, Trustees, Managers, Auditor, and Treasurer or Secretary, the rules framed for their government being approved and certified by a Revising Barrister. The deposits received by the Bank were invested in the Island Treasury at 6 per cent. interest, while the depositors received interest at the rate of  $4\frac{1}{2}$  per cent., the interest to depositors being payable half-yearly. The following were the Banks that existed under the old law, each of which was opened once a week for the transaction of business:

Kingston established	1838	Hanover established	1856
St. James	1838	St. Mary	1856
Trelawny	1842	Westmoreland	1865
St. Ann	1845	Vere	not known.

These Banks did good service and enjoyed the confidence of the public until the Secretary of the Trelawny Bank committed a series of forgeries, for which he was indicted and sentenced to 14 years penal servitude. The depositors then learnt that their savings were not secure and a panic ensued. The Government intervened and towards the end of the year 1870 obtained the passing of a law to establish a Government Savings Bank, with branches throughout the island. The direct security of the public chest was given for the due re-payment of all moneys deposited, and for the regular payment of the interest thereon, the rate being fixed at 4 per cent., calculated to the 30th September in each year. In the session of 1880 the interest to depositors was reduced to 3 per cent., and in December, 1897, to  $2\frac{1}{2}$  per cent.

Law 33 of 1882 provides that a deposit shall not be of a less amount than 1s. or some multiple of 1s. ; also that no depositor shall be entitled to deposit in any one year any sum of money exceeding in the whole £200, nor at any time have in deposit more than £400. Deposits, however, on behalf of a charitable or friendly society may amount to but not exceed £500 in any one year ; but the accumulated deposits of any such institution may not exceed at any time £1,000. There is no limit to the amount which may be deposited on account of any public department fund. Secrecy is enforced on all officers engaged in the discharge of the duties of the Bank, and, except in due course of law or to the Revenue Commissioner, transactions of a depositor are not disclosed.

Under the provisions of the 3rd section of Law 8 of 1879 deposits may now be made by a married woman, and such deposits are to be deemed her separate property ; provided that if any such deposits are made by a married woman by means of moneys of her husband without his consent a Judge may, upon an application under section 6 of the law, order such deposits or any part thereof to be paid to her husband.

Deposits of £5 are re-paid without any previous notice being required, but if the amount exceeds that sum but does not exceed £50 one week's notice is required ; over this amount two weeks' notice must be given. The deposits of a deceased person if above £25 can be paid only on the production of the probate of the will, or under letters of administration ; but any deposits under that amount may be paid by the Manager, with the concurrence of the Revenue Commissioner, to any person who may appear entitled to the same. The payments made on account of the property of deceased depositors during the year 1900-1901 were as follows :—

Under Letters of Administration	...	...	£826 2 6
„ Letters Testamentary	...	...	379 0 9
„ Revenue Commissioner's authority	...	...	98 3 2
„ Power of Attorney	...	...	361 1 0
			<hr/>
			£1,664 7 5
			<hr/>

The branches of the Bank were at first open to the public once in each week, but in order to afford increased facilities they are now opened daily, and the boon has been much appreciated. Some of the sub-branches are now opened weekly instead of monthly as heretofore.

The following is a statement of the transactions of the Government Savings Bank from 1891 to 1901 :—

Year.	Accounts Opened.	Accounts Closed.	No. of Deposits.	No. of Withdrawals.	Amount of Deposits.	Amount of Withdrawals
1891-92	3,703	2,647	27,321	33,785	£211,175 7 8	£225,729 15 3
1892-93	3,416	2,354	26,037	29,481	197,613 2 2	219,666 2 9
1893-94	3,734	2,098	29,676	30,239	235,941 9 1	208,192 1 7
1894-95	3,301	2,343	31,009	32,456	220,983 9 6	237,645 15 6
1895-96	4,027	2,709	34,528	34,037	240,542 12 6½	242,251 8 4¼
1896-97	3,970	2,819	36,897	36,583	227,562 3 4	234,462 5 5¼
1897-98	3,869	5,947	30,660	35,607	216,308 15 10¼	229,773 11 5¼
1898-99	4,068	2,978	33,718	34,368	225,431 8 1¼	212,689 5 6¼
1899-00	3,832	2,769	32,860	36,814	218,415 7 11	264,665 5 3¼
1900-01	3,570	2,642	31,518	37,067	209,929 13 1	238,176 6 11¼

There were on the 31st March, 1901, 31,518 depositors, including charities, societies, clubs, and public functionaries investing in their official capacities.

The following statement shows the distribution of the amount held as deposits on the 31st March, 1901 :—

Administrator-General's Account	.	.	£15,860	9	0
Bankrupt Estates	.	.	6,139	15	10½
Charities	.	.	1,470	15	6
Chancery Accounts	.	.	14,681	10	0
Government Accounts	.	.	10,400	8	7
Old Savings Bank Balances	.	.	1,807	12	9
Private Depositors, Societies and Clubs	.	.	396,545	17	1½
Government Trusts	}	.	2,407	17	6
Other Trusts	}	.			
Turks Islands	.	.	1,753	18	1
Total	.	.	£450,867	11	2

The total amount of interest credited to depositors since the establishment of the Savings Bank amounted to the sum of £285,730 7s. 8d. During the year 1900-01 the amount was £10,498 4s. 5d.

The investments on account of the bank are chiefly in English consols and Colonial debentures bearing interest at the rates of 3, 3½, 4, 4½, and 6 per cent. On 31st March, 1901, they stood thus :—

Consols	.	£20,404	17	3
Debentures and Inscribed Stock	.	407,728	15	5
Treasury Debt	.	22,654	1	6½
Cash in hand	.	79	16	11½
Total	.	£450,867	11	2

Branches of the Government Savings Bank are now in operation at the following places :—

OPEN DAILY.		
Kingston.	Falmouth.	Black River.
Morant Bay.	Montego Bay.	Mandeville.
Port Antonio.	Lucea.	May Pen.
Port Maria.	Savanna-la-Mar.	Spanish Town.
St. Ann's Bay.		

Sub-Branches of the Government Savings Bank are established at the following places :—

Port Royal, open every day.	Santa Cruz, open on every Saturday.
Buff Bay, open every Friday.	Alley, open on each Friday.
Annotto Bay, open on every Friday.	Chapelton, open each Saturday.
Brown's Town, open on Mondays,	Linstead, open each Wednesday.
Thursdays, and Saturdays.	Old Harbour open each Thursday.
Halfway-tree, every day except Saturdays.	

In order to encourage thrift and saving habits among the people, and to give an opportunity to those who are not able to use the Government Savings Bank in consequence of the distance from their homes of a branch or sub-branch, as well as to enable smaller deposits to be received than are allowed by the Government Savings Bank, Penny Banks (in respect of which however the Government has no responsibility) have been established in several districts of the island by Ministers of Religion and other influential gentlemen. The result of the movement, which began on the 1st January, 1881, was that on the 31st December, 1897, (the close of the financial year) there were 43 Penny Banks in existence with 11,703 depositors. The amount deposited during the year was £3,291 and the amount withdrawn was £3,103. Mr. H. W. Livingston, then Manager of the Government Savings Bank, was the originator of the scheme. Penny Banks are now independent of the Treasury and are managed by Ministers of Religion and Managers of Schools.

## ESTABLISHMENT OF THE TREASURY DEPARTMENT.

Office.	Name of Holder.	Salary and other Emolument.	Date of First Appointment to Public Service.
<b>TREASURY BRANCH.</b>			
		£ s. d.	
Treasurer*	Vacant	...	...
Chief Clerk	E. J. Andrews	400 0 0	1st Feb., '88
Bookkeeper	C. W. Chapman	400 0 0	8th Sep., '76
Cashier	D. P. Fouché	300 0 0	16th May, '81
First Class Clerk	T. B. Hendriks	300 0 0	1st May, '74
Ditto	E. W. Astwood	300 0 0	1st May, '75
Ditto	E. F. Wilson	290 0 0	21st May '80
Second Class Clerk	H. Priest	239 0 0	Oct., '73
Ditto	H. C. Livingston	200 0 0	1st Oct., '85
Ditto	A. L. Harris	200 0 0	16th Aug., '78
Ditto	F. H. McDermott	190 0 0	1st June, '88
Ditto	J. C. Boyes	190 0 0	1st Feb., '91
Third Class Clerk	A. J. Durant	100 0 0	1st Mar., '93
Ditto	C. G. Arrowsmith	100 0 0	1st April, '95
Ditto	A. E. Nicholas	110 0 0	1st Mar., '93
<b>SAVINGS BANK.</b>			
Manager	Vacant	...	...
Accountant	James Sinclair	400 0 0	15th Feb., '88
Cashier	J. M. Tuckett	300 0 0	25th Nov., '87
First Class Clerk	A. L. Savage	290 0 0	4th Feb., '81
Second Class Clerk	A. H. dePass	180 0 0	1st June, '88
Ditto	C. A. Logan	160 0 0	1st Feb., '92
Third Class Clerk	C. B. Dignum	100 0 0	18th Oct., '92
Ditto	F. H. Smith	100 0 0	1st Mar., '96
Ditto	A. G. Richards	100 0 0	1st April, '97
Copyists	F. A. Townshend	100 0 0	2nd June, '92
	E. P. Andrews	78 10 0	25th Sept., '99

## STAMP DEPARTMENT.

**STAMP DUTIES**, which were first imposed in this colony in the year 1760, have always extended over a wide area, and, following the English laws, made dutiable mercantile transactions, law proceedings, the transfer of property, probates of wills, legacies, powers of attorney, Land Surveyors' commissions, policies and various other documents of a similar character.

The Commissioners of Public Accounts were first appointed to superintend the collection of these duties; they were succeeded by two Commissioners of Stamps, and finally the office was confined to one Commissioner, in association with the Receiver-General.

The use of adhesive stamps was added to that of impressed stamps in the year 1855, but they are now legal only on Customs Warrants, Receipts and Bills of Exchange and Promissory Notes drawn abroad and in any manner negotiated in this Island, also letters of allotment and renunciation, and Powers of Attorney for voting by Proxy.

Collectors and Assistant Collectors of Taxes and District Postmasters are, *ex officio*, Revenue Stamp Distributors. The Collectors and Assistant Collectors are allowed 1 per cent. of their sales, and the District Postmaster 2½ per cent. A discount of 2½ per cent. is allowed on purchases of £5 at a time made by vendors of adhesive stamps; in no other case is discount allowed.

Bills of exchange, inland and foreign, promissory notes and foreign bills of lading can now be stamped within 7 days after execution. All other documents must be stamped before execution except the following: No penalty is imposed on documents executed out of the island if stamped within 30 days after arrival in this colony. Spoiled stamps are exchangeable within six months, for which embossed or impressed stamps of the one penny denomination stamps only are given in exchange.

\* The Treasurer also receives £200 per annum as Manager of the Government Savings Bank.

A return of the shareholders of all banking copartnerships, except those established by Royal Charter, is required to be lodged yearly at the Stamp Office. A composition of 1 per cent. is payable on the notes issued by any banking corporation, to whom also a yearly license is issued by the Commissioner of Stamps.

Stamps are affixed upon Petty Sessions process and licenses, indicating the duty thereon. They are not, however, returnable as stamp revenue except a small portion thereof.

Mortgages, conveyances, bonds or other securities made or given to or by Building Societies, which were formerly exempt from stamp duty, are now by Law 27 of 1886 made liable thereto, according to the rates laid down in the schedule attached to Law 27 of 1896, with the exception of mortgages, which are not taxable till they exceed £500. (See schedule).

A stamp duty of two shillings per one hundred pounds, and of one shilling per one hundred pounds is charged for registering and transferring Debentures, respectively, under Law 32 of 1887. Revenue therefrom for twelve months to 31st March, 1901, £15 5s. 6d. The duty on each purchase or transfer on sale of Debenture or Inscribed Stock is at the rate of 2s. 6d. per £100.

Legacy duty is chargeable on all legacies the rates varying according to the consanguinity of the legatee to the testator. Legacies however for the benefit of the husband or wife of the deceased are exempt. The aggregate value of a legatee's benefit when it does not amount to £20 is also exempt. See Law No. 14 of 1898. A receipt for legacy must be stamped within twenty-one days from the date thereof. When an executor is entitled to a legacy he must pay the duty before retaining the same.

The duty on a legacy given by way of annuity must be paid by four equal payments, the first of which must be made before or on completing the payment of the first year's annuity; and the three others in like manner, before or on completing the respective payments for the three succeeding years.

Probate duty received for the financial year ended 31st March, 1901, was £2,338 12s. 5d. Legacy duty for the same period, was £1,915 15s. 11d.

The total collections on account of stamps for the financial year 1900-1901, was £17,904 13s. 3d.

Under the provisions of Law 20 of 1898, Stamp Duty is payable on all "Successions" to personal or real property. This Law came into operation in July, 1898.

The following laws are read with or are cognate to the Stamp Law:—

32 of 1869—Amendment Law 33 of 1868, &c.

38 of 1872—Relating to counterstamping, of documents, reducing the duty on small leases, &c.

5 of 1879—Refunding probate duty in certain cases.

16 of 1879—Legacy Duty Law.

5 of 1882—Marine Insurance.

5 of 1886—Amending Law 33 of 1868, in respect of agreements, &c.

27 of 1886—Imposing Duty on Building Society Mortgages, &c.

18 of 1887—Postage and Revenue Stamp Law.

27 of 1896—Stamp Duty Law, 1868, Amendment Law, 1896.

11 of 1898—Stamp Duty Law, 1868, Amendment Law, 1898.

14 of 1898—A Law to amend the Legacy Duty Law, 1879.

20 of 1898—The Succession Duty Law, 1898.

7 of 1899—A Law to amend the Succession Duty Law, 1898.

22 of 1899—The Stamp Duty Laws Amendment Law, 1899.

No Stamp Act was in force during the undermentioned periods:—

From 1st January to 9th May, 1809.

“ 1st January to 24th October, 1833.

“ 1st January to 31st December, 1842.

The present system of stamping documents is by direct impression upon dies in self recording presses, and also by means of over embossed stamps.

The use of counterstamps has been abolished by the repeal of Sections 1, 2, 3, of Law 38 of 1872.

Stamped forms and papers are obtainable at the Stamp Office, Kingston, and at the offices of the several Collectors and Assistant Collectors of Taxes, and at all Post Offices in the country.

Deeds and other documents may be sent to the Stamp Office, Kingston, through the various Collectors and Assistant Collectors of Taxes upon the full amount of Stamp Duty being paid to the Collector or Assistant Collector of Taxes at the time of handing in the deeds or other documents to be sent to the Stamp Commissioner.

#### SCHEDULE OF STAMP DUTIES.

An Agreement for a Lease or with respect to the letting of any lands, tenements or heritable subjects, is chargeable as a lease.

A Lease made subsequently to and in conformity with the above is chargeable

Agreements for rent of land . . . . .	£0	0	6
Articles of Clerkship . . . . .	0	0	6
Award . . . . .	50	0	0
Bills of Exchange and Promissory Notes (inland) not exceeding £5 . . . . .	0	15	0
Exceeding £5 and under £10 . . . . .	0	0	1
Of or above £10 and not exceeding £20 . . . . .	0	0	2
Exceeding 20 " 30 . . . . .	0	0	3
" 30 " 50 . . . . .	0	0	6
" 50 " 100 . . . . .	0	0	9
" 100 " . . . . .	0	1	0
And for every additional £100 or fractional part . . . . .	0	1	0

The duties imposed by the Stamp Duty Law, 1868, (Law 33 of 1868) on Bills of Exchange and Promissory Notes, inland, apply to all Bills of Exchange and Promissory Notes drawn abroad and expressed to be paid, or, actually paid or endorsed, or in any manner negotiated in this island, and are payable by adhesive stamps, on such bills or notes being so paid, or endorsed or negotiated.

Bills of Exchange (Foreign)—

The duty is now affixed on one of a set after the following rates:—

Where the amount does not exceed £5 . . . . .	0	0	3
Exceeds £5 and does not exceed £10 . . . . .	0	0	6
" 10 " " 50 . . . . .	0	0	9
" 50 " " 100 . . . . .	0	1	6
For every additional £100 or fractional part thereof . . . . .	0	1	6

Bills of Lading (Foreign)—

The duty of 1/6 is now affixed on one of a set.

Coastwise receipt . . . . .	0	0	3
-----------------------------	---	---	---

Bonds—

Above £30 and not exceeding £50 . . . . .	0	2	0
" 50 " 100 . . . . .	0	4	0
" 100 " 200 . . . . .	0	8	0
" 200 " 300 . . . . .	0	12	0
" 300 " 500 . . . . .	0	15	0
" 500 " 1,000 . . . . .	1	0	0
And for every additional £1,000 or fractional part . . . . .	0	10	0

Certificates—

On the admission of a Barrister . . . . .	15	0	0
On the admission of a Solicitor . . . . .	100	0	0
Charter-party . . . . .	0	10	0

Cheques—

On any Banker . . . . .	0	0	1
On any person or firm other than a Banker, for any sum not less than forty shillings at sight or on demand . . . . .	0	0	1

Conveyances on sale—

Where the purchase or consideration money therein or thereupon expressed does not exceed Five Pounds . . . . .	0	1	0
Exceeds £5 and does not exceed £10 . . . . .	0	2	0
" 10 " 15 . . . . .	0	3	0
" 15 " 20 . . . . .	0	4	0
" 20 " 25 . . . . .	0	5	0
" 25 " 50 . . . . .	0	10	0
" 50 " 75 . . . . .	0	15	0
" 75 " 100 . . . . .	1	0	0
and for every additional £50 or fractional part of £50 . . . . .	0	7	6

Transfers of Shares are now liable to the same rates as Conveyances.



Copartnership Articles	£1 10 0
Customs Warrants—Inwards and Outwards, per set	0 0 8
Certificate of Naturalization	2 0 0
Deeds, executed abroad, &c.—	
On every Deed or other Instrument executed wholly out of the Island, and not bearing the British <i>ad valorem</i> stamp, the same duty as on like Instruments executed in the Island.	
On every Deed and other Instruments executed partly out of, and partly in, the island, on which the British <i>ad valorem</i> duty has been impressed, one half the island duty.	
On every Deed or other Instrument executed wholly out of the Island, bearing the British <i>ad valorem</i> stamp, the island duty, or in the option of the parties, a duty of	3 10 0
But if any such Deed or Instrument, executed partially or wholly out of the island, shall relate to land therein, and shall not be stamped within twelve months from its execution, then the full island duty is payable.	
On every Deed of any kind whatever, not charged in the schedule nor expressly exempted from all stamp duty	0 15 0
Exchange—	
On every Deed, Decree or Instrument whereby lands or other hereditaments are conveyed in exchange, if no sum or a sum under £200 be paid for equality of exchange	2 0 0
Above £200 <i>ad valorem</i> duty as on a sale on the sum to be paid.	
Leases—	
If annual rent less than £1	0 0 6
Of or above £1 and less than £5	0 2 6
“ 5 “ 10	0 5 0
“ 10 “ 15	0 7 6
“ 15 “ 20	0 10 0
“ 20 and not exceeding £100	0 15 0
Above £100 and not exceeding £200	1 0 0
And for every additional £100 or fractional part	0 10 0
Powers of Attorney—	
Ordinary Power	1 10 0
For the recovery of debts or for the sale of property	0 10 0
To manage an estate	4 0 0
Passports	0 5 0
Licenses—	
To retail firearms	4 0 0
To sell gunpowder	4 0 0
To a Banking Corporation issuing notes	65 0 0
Marriage License	5 0 0
Mortgages—	
Not exceeding £25	0 1 6
Exceeding £25 and not exceeding £50	0 2 6
“ 50 “ 100	0 5 0
And for every additional £100 or fractional part	0 5 0
Being a collateral, or auxiliary, or additional, or substituted security, or by way of further assurance for the above-mentioned purpose where the principal or primary security is duly stamped—	
For every £100 and also for any fractional part of £100 of the amount secured	0 2 6
Transfer, assignment, disposition, or assignation of any mortgage, or of any money or stock secured by any instrument of mortgage, or by any judgment—	
For every £100 and also for any fractional part of £100 of the amount transferred, assigned or disposed	0 2 6
And also where any further money is added to the money already secured, the same duty as a principal security for such further money.	
Reconveyance, Release, Discharge, Surrender, Re-surrender, Warrant to vacate, or renunciation of any such security as aforesaid, or of the benefit thereof, or of the money thereby secured—	
For every £100, and also for any fractional part of £100 of the total amount or value of the money at any time secured	0 1 0
But where the Mortgage is stamped under Law 27 of 1896, 6d. per £100	
Plat or Diagram	0 2 0

**Policies of Insurance, Fire—**

Where the sum insured shall not exceed £20	£0 1 0
And for every additional £20 or fractional part thereof up to £500	0 1 0
And where it shall exceed £500 and not exceed £1,000, for every additional £100 or part thereof	0 3 0
And where it shall exceed £1,000 and not exceed £2,000 for every additional £100 or part thereof	0 1 6
And where it shall exceed £2,000 and not exceed £5,000 for every additional £100 or part thereof	0 0 9
And where it shall exceed £5,000	0 10 0

Insurances effected for periods less than twelve months shall be charged as follows:—

- For any period not exceeding one month, one-fourth part of the annual rate.
- Above one month and not exceeding three months, one half thereof.
- Above three months and not exceeding six months three-fourths part thereof.
- Above six months, the full annual rate.

**Policies of Insurance. Marine, Foreign—**

Where the sum insured shall not exceed £10	0 0 3
And for every additional £10 or fractional part thereof up to £200	0 0 3
And where it shall exceed £200 and not exceed £500, for every additional £50 or part thereof	0 0 6
And where it shall exceed £500, for every additional £100 or part thereof	0 1 0

**Marine, Coastwise (Under Law 5 of 1882)—**

For every £20 or fractional part of £20 below £500	0 0 1
Every £500 or fractional part of £500	0 2 6

**Policies of Insurance. Life.**

Where the sum insured does not exceed £25	0 1 0
Does not exceed £50	0 1 6
Does not exceed £100	0 2 6
And 2s. 6d. for every additional £100 or fractional part.	
For any payment agreed to be made upon the death of any person, only from accident, or violence, or otherwise than from a natural cause, or as compensation for personal injury, or by any way of indemnity against loss or damage of or to any property	0 0 6

**Private Bills—**

On every Private Bill introduced into the Legislature	50 0 0
---	--------

**Probate Duty. Three per cent. on personalty above £100.****Protests—**

On every Protest or other notarial act	£0 4 0
--	--------

**Receipts—**

Of or above twenty shillings	0 0 1
In full of all demands or of that nature	0 1 6

**Settlements—**

Whereby property, real or personal, shall be conveyed upon any good or valuable consideration other than a *bona fide* pecuniary consideration—

Not exceeding £500	0 15 0
Above £500 and not exceeding £1,000	1 10 0
And for every additional £1,000 or fractional part	1 10 0

**Paper Stamps—**

All exemplifications of wills, accounts-current, &c., required to be recorded, and all office copies authenticated by the Deputy Keeper of Records, are subject to the following stamps—

When the same shall be under or amount to 600 words	0 1 6
And for every additional 600 words or fractional part	0 1 6

Stamp Distributors are authorised to charge over and above the amount of stamp impressed upon any sheet of paper or form according to the following scale—

On every slip bearing a stamp of 1/6, 2/, 2/6 or 3/	20	0	1½
Above 3/	0	0	2
On each sheet or half sheet of foolscap or folio post	0	0	1½
Medium Paper	0	0	8
Royal ditto	0	0	9
Imperial ditto	0	1	0
On each set of Foreign Bills of Exchange	0	0	6
On each set of Foreign Bills of Lading	0	0	6
On each Coastwise Receipt	0	0	1½
On each Form of Title	0	1	0
On each Surveyor's Notice	0	0	1

## ESTABLISHMENT OF THE STAMP DEPARTMENT.

Office.	Name of Holder.	Salary and other Emolument.	Date of First Appointment to Public Service.
Commissioner of Stamps	F. J. Andrews*	£100 0 0	1st Feb., '68
Cashier	George S. Thomson	300 0 0	31st Oct., '78
Clerk	Thomas E. Fray	100 0 0	1st March, '98
do.	George Desnoes	100 0 0	June, '96

## CUSTOMS, EXCISE AND INTERNAL REVENUE.

THE Revenues of the Island—Parochial as well as General—are collected and accounted for by a well organized Department under the control and direction of an officer styled the Collector General of Customs, Excise and Internal Revenue, in whose office is a staff consisting of a Chief Clerk and thirteen other Clerks, divided into three classes. In the Collector General's office in addition to the duties devolving on a department charged with the management and direction of the officers employed in the collection of a large and varied revenue, the accounts of the collecting officers are thoroughly examined, and the statistical returns for the whole island are compiled.

At Kingston separate establishments are maintained for the collection of Customs revenue and the collection of the excise and internal revenues; but in the other parishes the whole of the duties is performed by the Collector of Taxes or by Subordinate Officers acting under his supervision.

The staff for the conduct of Customs business at the Port of Kingston consists of a Collector, who is also Shipping Master and Inspector of Invoices; four First Class Clerks; five Second Class Clerks; four Third Class Clerks; a Surveyor, an Assistant Surveyor who is also Chief Tide Surveyor, eight Landing Waiters; a Tide Surveyor at Port Royal and twenty-two Outdoor Officers, divided into three classes. The staff for the collection of excise and internal revenue consists of a First Class Collector; a First Class Assistant Collector; a First Class Clerk; a First Class Locker and Gauger; a Second Class Clerk; and two Second Class Lookers and Gaugers.

The staff in each of the other parishes consists of a Collector, one or more Assistant Collectors, Landing Waiters, Lockers and Gaugers and Clerks.

Each Collector of Taxes is stationed at the principal town of the parish and (except in Kingston) besides the duties devolving on him in connection with the collection of revenue, he has to discharge the duties of Parochial Treasurer, and as such has charge of the local treasure chest, into which all local payments pass and from which all local claims against the Government are met. The Collector is *ex officio* Manager of the Government Savings Bank and he issues and pays money orders drawn on and by the Treasurer in Kingston or any other Collector of Taxes. The Collectors do not travel except in special cases when ordered by the Head of the

\* Chief Clerk Treasury, £400.

Department. In their offices are prepared and kept the rolls of taxpayers and electors, the militia register and the register of licenses.

Assistant Collectors of Taxes possess the same powers of collecting and enforcing the payment of taxes as Collectors. One or more is allotted to each parish, according to its size and importance, and they are stationed either at the Collector's office or at some place of importance in the parish. They are subordinate to the Collectors and aid them by receiving money at their offices and at fixed stations throughout the parish, which they visit periodically for the convenience of the taxpayers. The several distilleries in the island are under the inspection of these officers, who visit them at uncertain periods for the purpose of comparing the still house books and vouchers and checking the quantity of rum on hand.

Collectors and Assistant Collectors of Taxes are also Distributors of Stamps.

All Collectors and a few Assistant Collectors are provided with Clerks to assist in filling up in-givings and receipts, keeping the office records, and performing clerical duty generally. These officers are not allowed to receive revenue as they are not under security for that purpose. One Clerk in each office is required to act as check officer and is styled Treasury Clerk. He is required to give security for the faithful performance of his duty. The Treasury Clerk initials all vouchers in proof of their correctness; he checks and initials the entries in the cash book, counts the cash at the close of the day with the Collector to see that the public money in the chest agrees with the cash book, and keeps a second key of the chest.

Collectors and Assistant Collectors are required to enter into substantial security for the proper collection of, and accounting for money, and during the past twenty-six years the whole of them have been guaranteed by the Jamaica Civil Service Mutual Guarantee Association. This Association during that period has only been called upon to make good the defalcations of three collecting officers, which amounted to £307 10s. 0d. Considering the large amount of money that passes through the hands of these officers this fact is as creditable to themselves as it must be gratifying to the public at large.

#### PORTS OF CLEARANCE.

Ports of Entry.	Principal Out-Bays at which Island Produce is shipped.
Kingston	Cow Bay. Port Royal.
Morant Bay	Yallahs.
Port Morant	Holland Bay.
Port Antonio	Hope Bay. Buff Bay. St. Margaret's Bay. Orange Bay.
Annotto Bay	
Port Maria	Oracabessa. Rio Nuevo.
St. Ann's Bay	Ocho Rios. Unity Wharf. Runaway Bay.
Dry Harbour	
Roi Bueno	Rio Bueno.
Falmouth	
Montego Bay	
Luca	Green Island. Mosquito Cove. Davis Cove.
Savanna-la-Mar	Negril. Bluefields.
Black River	Whitehouse. Parker's Bay. Pedro Bay.
Alligator Pond	
Milk River	Carlisle Bay.
Salt River	
Old Harbour	Cockpit.

Under Law 21 of 1900, "The Tax Collection Law," the tax collecting year was changed from 1st August to 1st April, in each year. The taxes, &c., which became due on 1st August, 1900, were collected for two-thirds of a year to 31st March, 1901.

Section 2 of the above-mentioned Law grants permission for quarterly payments of taxes where the gross amount shall exceed eight shillings.

## SCHEDULE OF TAXES.

## LAND TAX.

*Quit Rent*—8 *Vic.*, c. 16; 21 *Vic.*, c. 34; and Law 2 of 1875.

Upon every acre of land patented as such 1d.

## LAW 11 OF 1901.

2—In substitution for the duties laid upon persons possessing certain description of lands by the provisions of Section 1 of Law 26 of 1868, and for the taxes leviable on certain other descriptions of lands under the provisions of Section 17 of Law 17 of 1890, there shall be payable in and in respect of the twelve months beginning the first day of April, 1901, the following duties, viz.:

Upon every acre or fractional part of an acre of land in arrow-root, bananas, canes, cocoa, coconuts, coffee, ginger, or tobacco	£0 1 0
In Guinea grass or Para grass	0 0 3
In common pasture, pimento, or common pasture and pimento, or in logwood	0 0 2
In any other cultivation not above specified	0 0 3
In wood and rinate	0 0 0½

5—For the Schedule in Section 19 of Law 17 of 1890, entitled "A Law in aid of Parochial Roads," the following Schedule is hereby substituted:—

For every Holding not exceeding 5 acres	£0 2 0
Exceeding 5 and not exceeding 10	0 3 4
" 10 "	15 0 4 8
" 15 "	20 0 6 0
" 20 "	30 0 8 6
" 30 "	50 0 13 6
" 50 "	75 1 0 0
" 75 "	100 1 6 0
" 100 "	150 1 15 0
" 150 "	200 2 8 0
" 200 "	300 3 2 0
" 300 "	400 4 0 0
" 400 "	500 4 16 0
" 500 "	600 5 10 0
" 600 "	750 6 5 0
" 750 "	1,000 7 0 0
" 1,000 "	1,500 8 0 0

For every Holding exceeding 1,500 acres 10 0 0

Such substituted Schedule shall remain in force until the 31st day of March, 1902.

6—There shall be payable in and in respect of the twelve months beginning the first day of April, 1901, on all holdings of land in the Parish of Kingston exceeding 15 acres in extent a tax in aid of General Revenue at the rate of one penny an acre.

## GENERAL INTERNAL TAXES—LAW 30 OF 1867, LAW 17 OF 1890 AND 17 OF 1899.

Each bicycle or tricycle used on roads	£0 6 0
Each head of horsekind used on roads	0 11 0
Each ass	0 8 6
Each wheel of a carriage	0 15 0
Each wheel of a cart	0 6 0

Each hand cart plying for hire	£0 1 0
Each wheel of a hackney carriage	1 0 0
Each firearm	0 8 0

## GENERAL RATE—LAW 34 OF 1900.

On every house of the annual value of four pounds or upwards, a tax or duty at such rate in the pound of such value as may be fixed by the Revenue Commissioner after consideration of Estimates prepared and furnished to him by the several Parochial Boards.

Houses below £4 to be rated as of the annual value of £2.

## DOG TAX—LAW 10 OF 1868 AND 10 OF 1898.

On each dog in the city of Kingston and in the towns of St. Jago dela Vega, Linstead, St. Ann's Bay, Brown's Town, Falmouth, Montego Bay, Luces, Savanna-la-Mar, Black River, Mandeville, Chapelton, Port Maria, Annotto Bay, Port Antonio, Morant Bay and Port Royal 4s.

## RECONSTRUCTION OF KINGSTON STREETS.

*Fund for the Repair and Reconstruction of the Kingston Streets*—Law 31 of 1890.

Each house in Kingston of the annual value of £4 and upwards, 9d. in the pound.

Each house below £4 to be rated as of the annual value of £2.

Each head of horsekind used in the city	£0 3 6
Each wheel of a vehicle, with springs, used in the city	0 5 0
Each wheel of a vehicle, without springs, used in the city	0 3 0
Each wheel of a hackney carriage used in the city	0 6 8
Unoccupied lands each lot	0 3 0

## GENERAL RATE—LAW 34 OF 1900

Under Law 34 of 1900 Poor, Sanitary, Parochial General Purposes, Fire Rate and Gas Rate are amalgamated into one rate called the "General Rate for the Parish of"

## RUM DUTIES—LAW 10 OF 1878, AMENDED BY LAW 31 OF 1898.

On all rum and other spirits distilled in the island and sold for consumption, 5s. per Imperial gallon of strength of proof as ascertained by Sykes Hydrometer.

## LICENSES.

## Exclusive of Stamps.\*

*Hawkers and Pedlars*—Law 41 of 1867, as amended by Law 7 of 1893.

For each personal license	£2 0 0
For each transferable license	2 10 0

*Metal*—19 *Vic.*, c. 32, extended by Law 18 of 1869 and Law 10 of 1872.

License to deal in the purchase and sale of, or barter and exchange metals 5 0 0

License for sale of gunpowder and fire arms 5 10 0

(£1 to Collector of Taxes and £4 10s. to Clerk of Petty Session, conditions specified in Law 23 of 1870, Law 7 of 1877 and Law 19 of 1885.)

Itinerant trader in horses, Law 30 of 1899 2 0 0

\* See Schedule of Stamp Duties, page 118.

<i>Spirits—Law 28 of 1896.</i>		Auctioneers in other parishes		£3 10 0
For every Wholesale License in the Parish of Kingston	£10 0 0	Retail Storekeepers—Class 1.		5 0 0
In any other parish	5 0 0	Ditto—Class 2.		2 10 0
For each Retail or Tavern License in the Parish of Kingston, exclusive of Port Royal	25 0 0	Ditto—Class 3 in Kingston		1 0 0
In the Town of Port Royal, Halfway-Tree, Gordon Town, Spanish Town, Linstead, Old Harbour Market, Chapelton, May Pen, Milk River, Mandeville, Porus, Black River, Santa Cruz, Balaclava, Shaws, Sav.-la-Mar, Lucea, Montego Bay, Falmouth, Duncans, Stewart Town, St. Ann's Bay, Brown's Town, Dry Harbour, Port Maria, Annotto Bay, Oracabessa, High Gate, Port Antonio, Buff Bay, Hope Bay, Manchioneal, Morant Bay, and Bath	0 0 0	Ditto—Class 3 elsewhere		0 10 0
In any other part of the island	10 0 0	Wharfinger		2 10 0
For every Hotel License in the Parish of Kingston	10 0 0	Masters of Vessels or Supercargoes		5 0 0
In any other parish	5 0 0	Proprietors of Newspapers		1 10 0
<i>Law 30 of 1900.</i>		<i>Agricultural Produce Buyers Licenses Law 30 of 1898</i>		
On any passenger steamer plying from port to port	5 0 0	<i>Class I.</i>		
<i>Still—Law 10 of 1878, Sec. 6.</i>		Coffee, pimento, ginger, cacao, kola or blissie, annatto		1 0 0
For each Still	5 0 0	<i>Class II.</i>		
<i>Trade—Law 18 of 1867 amended by Law 9 of 1873 and Law 1 of 1885.</i>		Bananas, oranges, shaddocks, grape fruit, and other citrus fruit, and coconuts		0 4 0
Merchants	12 10 0	<i>Class III.</i>		
Storekeepers	7 10 0	Dyewoods and other economic woods and the roots thereof		5 0 0
Auctioneers in Kingston	7 10 0	SCHOOL TAX, LAW 31 OF 1892, AS AMENDED BY LAW 34 OF 1893.		
		On every house under the value of £4		0 2 0
		On every house of the annual value of £4		0 3 0
		On every house exceeding £4 and not exceeding £6 annual value		0 4 0
		On every house exceeding £6 but not exceeding £12 annual value		0 5 0
		On every house exceeding £12 annual value		0 6 0

## SCHEDULE OF CUSTOMS DUTIES, &amp;c.

## ADMEASURER'S FEES.

These fees are levied under the 83th section of The Merchant Shipping Act, 1894, 57 and 58 Vic., ch. 60, Part 1, agreeably to the Table in Schedule 3 of same Act, which is as follows:

For a ship under 50 tons reg. tonnage	£1 0 0	For a ship from 1,200 to 2,000 tons register tonnage	£6 0 0
Do. from 50 to 100	1 10 0	Do. from 2,000 to 3,000	7 0 0
Do. from 100 to 200	2 0 0	Do. from 3,000 to 4,000	8 0 0
Do. from 200 to 500	3 0 0	Do. from 4,000 to 5,000	9 0 0
Do. from 500 to 800	4 0 0	Do. from 5,000 and upwards	10 0 0
Do. from 800 to 1,200	5 0 0		

## WAREHOUSE RATES.

The charges for storing goods in the Queen's Warehouse are on a similar scale to those laid down in the Wharfage Law, 15 of 1895.

All goods, after having been stored for fourteen days are liable to a charge of one-fourth more for every succeeding month or part thereof.

The cost of drayage to the Warehouse is charged for every package delivered from the Queen's Warehouse, in addition to the charge for rent.

Packages or parcels belonging to the Government, the Army or the Navy, sent to the Queen's Warehouse are free of all rent or charge for drayage.

Charges for storing gunpowder at forts or magazines, or some proper place of security approved by the Governor, under Law 18 of 1877, section 95.—2/ per brl. of 100lbs weight; 1/ per half brl.; 6d. per qr. brl.

Charges for similarly storing arms, ammunition, and explosive substances other than gunpowder under Law 24 of 1885, section 37: Explosives—6d. per cubic foot for a space not exceeding 8 cubic feet and 3d. for each cubic foot in excess of 8 cubic feet; Arms—6d. per package and 6d. per 112lbs. loose arms.

## IMPORT DUTIES—LAW 20 OF 1899.

	£	s.	d.		£	s.	d.
<b>Alc.</b> Beer and Porter, Cider and Perry, per gallon	0	0	9	<b>Meat</b> , salted or cured, per brl. of 200lbs.	0	15	0
<b>Animals</b> alive—Horned Stock, per head	2	0	0	<b>Milk</b> , condensed, (weight of the tin to be included in the weight for duty), per lb.	0	0	0½
—Horses, mares, geldings and mules, per head	3	0	0	<b>Naphtha</b> and gasolene, per gallon	0	0	7½
—Asses, per head	1	0	0	<b>Oats</b> , per bushel	0	0	4
—Sheep, goats and swine, per head	0	10	0	<b>Oils</b> , Castor oil, in tins or in bulk, per gallon	0	0	9
<b>Arrowroot</b> and cornstarch, per lb.	0	0	0½	—Cotton Seed oil and Coccoanut oil, per gallon	0	0	9
<b>Bacon</b> , per lb.	0	0	2	—Petroleum and its products, per gallon	0	0	7½
<b>Barley</b> , (not pearl Barley), per bushel	0	0	4	—Not otherwise enumerated, not including medicinal, essential, and perfumed oils, per gall.	0	0	9
<b>Beans</b> and Pease, including Split Pease, per bushel	0	1	0	<b>Opium</b> , in powder, or as the raw drug, or solid extract of opium, but not including medicinal preparations and medicinal compounds of opium, per lb.	1	0	0
<b>Beef</b> —wet, salted, or cured, per barrel of 200 lbs.	0	15	0	<b>Pork</b> , wet salted or cured, per brl. of 200lbs.	0	15	0
—smoked, or dried, per lb.	0	0	2	<b>Potatoes</b> , per barrel of 180 lbs.	0	1	6
<b>Bread</b> and biscuits, viz.:—Pilot bread, water and oystercrackers, soda biscuits and butter biscuits, per lb.	0	0	0½	<b>Rice</b> , per 100lbs.	0	3	0
<b>Butter</b> and Butter substitutes, per lb.	0	0	2	—undressed, per bushel	0	1	0
<b>Candles</b> , composition, per lb.	0	0	2	<b>Salt</b> , not rock salt, per 100lbs.	0	1	0
—wax or spermacetti, per lb.	0	0	2	<b>Sausages</b> , dry or pickled, per lb.	0	0	2
—tallow, per lb.	0	0	0½	<b>Shot</b> , per 100lbs.	0	8	0
<b>Cards</b> , playing, per pack of 52	0	0	3	<b>Soap</b> , common, brown, yellow, or blue mottled, and all other laundry soaps, per 100lbs.	0	5	6
<b>Cartridges</b> of all kinds for fire-arms, per 100	0	1	6	<b>Spirits</b> —Brandy, whiskey, gin, spirits of wine, alcohol (including absolute alcohol) and all other distilled spirits, per gallon of proof spirits as ascertained by Sykes (or Sikes)	0	16	0
<b>Cement</b> , per barrel of 400 lbs.	0	1	0	<b>Hydrometer</b> : provided that in no case shall the Duty be less than 13s. 6d. per liquid gallon	0	16	0
<b>Cheese</b> , per lb.	0	0	2	<b>Bitters</b> , cordials, liqueurs and sweetened or mixed spirituous beverages of a like kind, per liquid gallon	0	16	0
<b>Chicory</b> per lb.	0	0	6	<b>Spirituous</b> compounds, not being perfumery nor medicines recognized by the British Pharmacopœia, or the United States Pharmacopœia, nor recognised medicinal preparations proved to the satisfaction of the Collector General to be of use only in the treatment of disease, and not otherwise enumerated, containing 40 per cent. of proof spirit, per liquid gallon	0	16	0
<b>Cocoa</b> beans and pods, per 100lbs.	0	10	0	<b>Sugar</b> , refined or unrefined, per lb.	0	0	1
<b>Coffee</b> , British Colonial, raw, per 100lbs.	1	0	0	<b>Tea</b> , per lb.	0	1	0
—British Colonial, roasted, per 100 lbs.	2	0	0	<b>Tobacco</b> , cigars, per lb.	0	5	0
<b>Corn</b> , Indian, per bushel	0	0	4	—Cigarettes or Snuff, per lb.	0	1	6
<b>Fish</b> , dried or salted, per 100lbs.	0	3	6	(The weight of the Cigarettes to include the paper covering)			
—smoked, not otherwise enumerated or described, per lb.	0	0	0½	—Leaf, per lb.	0	1	0
—Herrings, smoked, per lb.	0	0	0½	—manufactured, including Cavendish	0	2	0
—Salmon, smoked, per lb.	0	0	2				
—Salmon, wet or salted, per brl. of 200lbs.	0	10	6				
—Alewives, Herrings, Mackerels and pickled, unenumerated, per brl. o. 2 0lbs.	0	4	0				
<b>Flour</b> Rye, per brl. of 196lbs.	0	8	0				
—Wheat, per brl. of 196lbs.	0	8	0				
<b>Gunpowder</b> , Dynamite and other explosives, per lb.	0	1	0				
(not to include cartridges for fire-arms, or percussion caps, detonators or fuse).							
<b>Glucose</b> , per lb.	0	0	1				
<b>Hams</b> , per lb.	0	0	2				
<b>Indigo</b> , per lb.	0	0	3				
<b>Lard</b> , per lb.	0	0	1				
<b>Lard</b> substitutes, including Cotton-lene, per lb.	0	0	1				
<b>Matches</b> , Lucifers and others, per gross of 12 doz. boxes, each box to contain 100 sticks, and boxes containing any greater or lesser quantity to be charged in proportion	0	3	0				
<b>Meal</b> , not wheat, per brl. of 196lbs.	0	2	0				

IMPORT DUTIES—LAW 20 OF 1899, *continued*.

	£	s.	d.		£	s.	d.
Tongues, salted or cured, per brl. of 200lbs.	0	15	0	Wood, per 1,000 ft. of pitch pine, white pine, or other lumber planed, smoothed, groved or tongued, ceiling and flooring boards, clinker or beaded boards, but not otherwise manufactured, by superficial measurement of 1 inch	0	14	0
— smoked or dried, per lb.	0	0	2	Shingles, Cypress, more than 12 inches in length, per thousand	0	6	0
Wheat, per bushel	0	0	6	— Wallaba, per thousand	0	6	0
Wines, of all kinds, including medicated wines, in bulk or bottle, per gallon containing not more than 40 per cent. proof spirit. Wines containing a greater proportion of proof spirit to be deemed a spirituous beverage	0	3	6	— Boston chips, and all shingles not otherwise enumerated or described, per thousand	0	4	0
And an additional duty on all Wines of a value of 12s. per gallon, and upwards, per gallon	0	1	6	And after these rates for any greater or lesser quantity of such goods respectively.			
Wood, per 1,000 ft. of pitch pine, white pine lumber, or other lumber, in rough or sawed, by superficial measurement of 1 inch thick	0	9	0	On all goods not enumerated in this Schedule or in the Free List are ad valorem duty at the rate of 16½ per cent.			

## FREE LIST.

Agricultural implements, namely, ploughs, harrows, cultivators, horse hoes, hoes, cutlasses, agricultural forks, axes, bill-hooks, clod crushers, dibbles, sewing machines, stump extractors

Articles, the growth and produce of the Pedro and Morant Cays, on production to the Collector of Customs of satisfactory evidence to that effect.

Articles the property of Foreign Governments, imported into this Island for the purpose of furnishing, decorating or equipping the Consulates of such Governments: provided that the like concession is granted to British Consulates by such Foreign Governments.

Apparatus and appliances of all kinds for generating, storing, conducting, converting into power or light, and measuring electricity

Apparatus and appliances for generating, measuring, conducting and storing gas

Bags and sacks made of flax, hemp or jute for exporting Island produce.

Bees, beehives and all accessories for apiaries.

Books printed, bound or unbound, pamphlets, magazines and newspapers

Brass, old scrap.

Bullion and coins

Britania metal in pigs and bars.

Coal, Coke and patent fuel.

Copper in pigs.

Fire engines and fire extinguishers.

Fertilizers of all kinds, natural or artificial, including guano and other manures.

Iron, viz., pig.

Locomotives, railway rolling stock and parts thereof, rails, railway ties and all materials and appliances to be used exclusively for construction, equipment and operation of railways and tramways.

Lymph for vaccination

Lead, viz., old scrap and pig.

Mess plate, furniture and band instruments for the use of the Navy, Army or Militia,

on the certificate of the Military or Naval Commanding Officer

Magic lanterns and slides therefor.

Printing paper.

Parts of articles free under the Tariff:—

The component parts of any article which is free under the Tariff shall be also admitted free of duty; provided such parts of free things cannot be used for any other purpose than for making up or completing any article which is itself free; and provided such parts have been specially prepared and manufactured to replace or fit such free articles.

Provisions and stores imported by the Local Government for the Public Service, and stores, tools and materials for the Kingston General Commissioners, the Spanish Town Water Works Commissioners, or for any Parochial Board for any public or parochial service, on the certificate of the Revenue Commissioner. Whenever any local merchant or trader shall have supplied to the local Government for the Public Service, or to the Kingston General Commissioners, the Spanish Town Water Works Commissioners, or to any Parochial Board for any public or parochial service, any goods which would otherwise have been entitled to come in free under this Section, the purchaser, on production of a certificate from the Revenue Commissioner, shall be entitled to a refund of the duty proved to have been paid on the first importation of such goods: Provided they have been imported within the limit of time fixed as the limit within which the drawback may be claimed on goods exported.

Photographic apparatus and appliances necessary for the production of photographs.

Provisions and stores, arms, equipment and uniforms, imported for the use of Her Majesty's Navy, Army, or Militia, on the cer-



FREE LIST, *continued.*

tificate of the Officer Commanding the Navy or the Troops that they have been solely imported for the use of the Navy or Army as aforesaid.

Provisions, wines, spirits and malt liquors, imported for the use of the Naval Staff and Naval Messes in this island, consigned by bills of lading to any Naval Officer, or the President of a Naval Mess, on the production of the bills of lading and the certificate of the officer, such certificate being countersigned by the Officer Commanding the Naval Forces, that they have been solely imported for the use of such Officer or Naval Mess, and on an undertaking that they shall not be sold in the island without special permission of the Collector of Customs, such permission to be given only on payment of the duty. This exemption shall also extend to similar goods withdrawn from a bonded warehouse on production of a certificate of a Naval Officer countersigned by the Officer Commanding the Naval Forces that such goods are for the sole use of such Officer or Naval Mess, and on an undertaking as aforesaid that they will not be sold in this Island without payment of duty.

Poultry and other birds.

Articles for Naval, Military and Civil Uniforms imported by members of those services for their personal use.

School slates and slate pencils,

Sewing machines.

Shooks for tierce, puncheon, hogshead, barrel and cask, and shooks for boxes or crates used in packing native agricultural produce.

Specimens illustrative of natural history mineralogy and geology not being such as are of an ornamental character.

Steam engines, boilers, prime motor engines of all kinds, machine, machinery and apparatus, whether stationary or portable, worked by power or by hand, for manufacturing or preparing for market the agricultural and mineral products of the Colony, including sugar, coffee, cocoa, piment, ginger, kola, annatto, cocoanuta, tobacco, cassava, fruits of all descriptions, vegetables of all descriptions, woods of all descriptions, fibres. Pans for boiling sugar of not less than 10 gallons capacity.

Steel, viz., Ingots.

Stills and parts thereof.

Tan bark of all kinds, whole or ground.

Telephones and telephone switch boards.

Tow.

Trees, plants, vines, seeds and grain of all kinds for propagation or cultivation,

Tortoise shell and turtle shell, unmanufactured.

Turtle.

Tin, viz., in blocks and pigs.

Weather Service, articles imported for the use of the weather service of the United States of America, being the property of the United States Government.

Wood hoops and truss hoops.

Wood staves and headings.

Zinc, viz., in blocks and pigs.

## DRAWBACKS.

Goods, wares and merchandise upon which any duty under this Law or any previous Law of this Island, shall have been paid, if duly exported within two years of their first importation, shall receive a drawback equal to the duty paid on first importation; subject to rules to be made by the Governor in Privy Council for the regulation of such drawbacks.

The duty paid on provisions and stores supplied by local merchants to Her Majesty's Naval or Military Authorities in this Island, for the use of Her Majesty's Navy or Army, or to Naval Officers or Naval Messes, shall be refunded under such conditions and regulations as may be prescribed by the Governor in Privy Council.

Provided that such drawback or refund shall be limited to such articles as would have been entitled to be admitted free of duty, had they been in the first instance consigned to the purchaser.

Subject to the regulations and provisions of Law 18 of 1877, relating to drawbacks, or of any Law amending the same, there shall be payable to any person who shall export from this Island, preserved fruit or ginger in quantities of not less than 20lbs. in weight, a drawback at the following rates:—for every pound of preserved fruit, one penny, and for every pound of preserved ginger threepence, on the person exporting the same producing a certificate from the manufacturer thereof duly declared to before a Justice of the Peace, or a Chief Officer of Customs, setting forth that the said preserved ginger or fruit has been manufactured solely with sugar imported into this Island, and on which duty has been paid.

There shall be paid a drawback equal to the duty paid on their importation on shipbuilding materials, or accessories of any kind for shipbuilding (not being rope or cordage, or wire rope of any kind) which shall have been imported into this Island and used in the construction or repairs of foreign going vessels of any kind, on presentation to the Chief Officer of Customs at the port of importation of a certificate to the effect that such material and accessories have been used as aforesaid, under the hand of the builder or repairer of such vessel or boat, who used the same, together with a declaration from such builder or repairer, that he believes such shipbuilding materials and accessories to have been imported into the Island.

Drawback of duties shall not be payable on goods which have become unmerchantable, or which have been in actual and *bona fide* use.

Where imported materials on which duty has been paid are used in the manufacture of articles manufactured or produced in this Island, there shall be allowed on the exportation of such articles a drawback equal in amount to the duty paid on such materials so used: Provided, that when the articles exported are made in part from domestic materials, the imported material, or the parts of the articles made from such materials, shall so appear in the completed articles, that the quantity or measure thereof may be ascertained.

On the exportation of bread or biscuit manufactured in this Island of imported flour, there shall be paid a drawback equal to the duty paid on the flour used in making the same, but not to exceed the duty imposed on a like quantity of bread or biscuit imported.

The several drawbacks under this Law shall be subject to the regulations and provisions of the several Acts or Laws for the time being in force with reference to such drawbacks.

The following are the Rules made by the Governor under Section 11 of Law 20 of 1899 regulating drawback of duty on the exportation of goods.

Notice of intention to export goods on which Drawback is to be claimed must be given by the Exporter in the following form at least four working hours before the attendance of the Examining Officer is required:—  
Collector of Customs.

Jamaica  
18

Port of \_\_\_\_\_  
I hereby notify you of my intention to export\*  
on the \_\_\_\_\_ for  
on which Drawbacks of duty will be claimed, and to request that an officer be detailed to examine and take account of the goods at  
I am, &c., &c.

The entry on exportation required by Section 100 of Law 18 of 1877 must be made previous to the Customs Officer inspection of the goods.

A list giving the details of the goods for Drawback must be furnished by the Exporter to the Customs Officer, who will check each item with the list and retain it for verifying the Drawback claim in due course.

All goods for Drawback must undergo the personal examination of the Customs Officer and the contents of each package must be ascertained and certified on the Drawback papers by him.

In the case of unenumerated goods before certifying the shipment and exportation the original Invoices must be produced to the officer and compared by him with the Drawback claim in respect of values, etc., and the certificate of the officer is to be in the following form:—

I hereby certify that the goods above-mentioned were packed in my presence, and the value of £ \_\_\_\_\_ s. \_\_\_\_\_ d. upon which Drawback of duty is claimed was found to agree with the Invoice values upon which Import Duty was paid, and that the said goods were duly shipped on the \_\_\_\_\_ for \_\_\_\_\_ as per warrant  
No. \_\_\_\_\_ dated \_\_\_\_\_

In the case of rated goods, each package must undergo examination including weighing, gauging, etc., and the full particulars of such examination including tares, returned on the Drawback papers by the Examining Officer, and the certificate of shipment and exportation for rated goods is to be in the following form:—

I hereby certify that the above-mentioned \_\_\_\_\_ were weighed† in my presence and found to contain \_\_\_\_\_ and that they were duly shipped on the \_\_\_\_\_ for \_\_\_\_\_ as per warrant  
No. \_\_\_\_\_ dated \_\_\_\_\_

The notice of the particulars of the goods required to be delivered by the Exporter as provided by Section 112 of Law 18 of 1877 shall include the name of the Import ship and the number and date of the Import warrant relating to each separate item of goods also the like particulars in respect of the Export ship and warrant, such notice being accompanied by Declaration of the Exporter, etc., in the form as hereinafter provided.

In the case of rated goods, Drawback will not be allowed, when the quantity exported is less than one whole original package, complete and unbroken as when imported.

Drawback on goods exported will not be granted when the amount of duty to be refunded would be less than four shillings.

When Drawback is claimed on liquids, exported in bottles included in items 1, 46, 47, 49, 59, 60, 61 and 71 of the Rated Schedule to the Tariff Law, the officer must examine the contents of one bottle at least of each package; and when in bulk, the contents of each cask or other package. The strength of the contents of each bottle, casks, or other package of spirits, brandy, whisky, gin, and such like, so examined, must be ascertained

\* Here give general description of the goods.

† Or gauged, or measured and tested as to strength by me, &c., as the case may require.

by means of the Hydrometer and recorded on the Drawback papers by the Customs Officer.

When the following goods are entered for Drawback, samples as hereunder set forth shall be taken and sealed up by the Customs Officer at the time of inspection, the officer shall then forward such samples to the Collector after affixing to each one a label shewing the particulars of exportation.

Spirits, Brandy, Whisky, Gin, Alcohol and such like	in bulk	not less than 4 gills from each cask or other package
Spirits, Brandy, Whisky, Gin, Alcohol and such like	in bottles	not less than 4 gills of each 24 bottles
Bitters, Cordials, Liqueurs, Spirituous Compounds and such like, also Wines	in bulk	not less than 2 gills of each cask or other package
Bitters, Cordials, Liqueurs, Spirituous Compounds and such like, also Wines	in bottles	not less than 2 gills for each 24 bottles
Ale, Beer, Porter, Oider and Oils (other than petroleum).	in bottles	not less than 2 gills of each 48 bottles or cask, or other package
Tobacco, Cigars and Cigarettes	...	at least 2 ounces from each package
Matches	...	at least 12 boxes from each package
Soap	...	at least pound in weight of each shipment
Candles	...	do. do. do.

These rules may be added to, altered or amended from time to time.

Declaration when the original Importer is also the Exporter:

#### NON-ENUMERATED GOODS.

I do hereby declare that the goods specified on the back hereof were duly imported by and that the values endorsed herein are the true values of the goods upon which import duties were paid and that the particulars of importation furnished herewith are correct in every respect.

And I further declare that the goods mentioned herein have been actually exported as set forth on the back hereof and have not been re-landed and are not intended to be re-landed in any part of Jamaica, and that at the time of the entry and shipment of the said goods I was and continue to be entitled to the Drawback thereon.

Declared to before me

this day of 18

J.P.

#### RATED GOODS.

I do hereby declare that the goods specified on the back hereof were imported by and the Import Duties duly paid thereon and that the particulars of importation furnished herewith are correct in every respect and I further declare that the goods mentioned herein have been actually exported as set forth on the back hereof and have not been re-landed and are not intended to be re-landed in any part of Jamaica, and that at the time of the entry and shipping of the said goods I was and continued to be entitled to the Drawback thereon.

Declared before me

this day of 18

J.P.

#### DECLARATION OF EXPORTER WHEN NOT ORIGINAL IMPORTER OF THE GOODS.

I do hereby declare that the goods specified on the back hereof were purchased by from the parties whose names are set opposite thereto; and I further declare that the goods mentioned herein have been actually exported, as set forth on the back hereof, and have not been re-landed, and are not intended to be re-landed in any part of Jamaica, and that at the time of the entry and shipping of the said goods, I was and continued to be entitled to the Drawback thereon.

Declared to before me,

this day of 18

J.P.

#### DECLARATION OF IMPORTER NOT BEING THE EXPORTER.

##### *Non-enumerated Goods.*

I do hereby declare that the goods referred to in the Declaration of were sold by to the said that the said goods were duly imported by and that the values set forth in the back hereof

are the true values of the goods upon which Import Duties were paid, and that the particulars of importation furnished herewith are correct in every respect.

Declared to before me,

this day of 18

J.P.

I  
the Declaration of  
to the said

# RATED GOODS.

do hereby declare, that the goods referred to in  
were old by  
and that the said goods were duly imported by  
and the Import duties duly paid; and I further de-  
clare that the particulars of importation urnished herewith are correct in every respect.  
Declared to before me  
this day of  
18

Drawback of excise duty, after the rate of 5s. upon every imperial gallon of the strength of proof as ascertained by Sykes Hydrometer, is allowed to the exporter when duty-paid rum is exported, provided twenty-four hours' notice of intention to ship be given to the local Collector of Taxes to enable him to make the necessary arrangements for testing the strength of the spirit and for its shipment under Customs supervision. See section 45 of Law 10 of 1878, as amended by Law 12 of 1894, and Regulations published in Gazette of 15th April, 1897.

# LIGHT DUES.

*Island Lights—Law 22 of 1893.*—1d. per ton upon the registered tonnage of steamers and 3d. per ton upon the registered tonnage of sailing vessels that shall enter at any port of the Island. Such dues in respect of droghers and other ships, sloops and vessels engaged in the coasting trade of the Island, or trading within the tropics, shall be demandable not oftener than once within any period of twelve calendar months, and in respect of all other ships not oftener than once within any period of three calendar months.

*Port Lights—Law 17 of 1886.*—For the Folly Point Light at Port Antonio a uniform rate of 4d. per register ton to be charged on the tonnage of every vessel on the occasion of each entry or call at the Port of Port Antonio.

Ships of War are exempt from Light Dues.

# WHARFAGE.

Public Wharfrage is regulated by Law 15 of 1895 and the following Schedules limit the charges of Wharfingers:—

- I. A Wharfinger in Kingston is entitled to Wharfrage in accordance with the rates specified in column 1 of Schedules A and B for goods landed at his Wharf and to half rates for goods shipped from his Wharf.
- II. A Wharfinger out of Kingston is entitled to demand Wharfrage at the rates specified in Column 2 of Schedules A and B either for goods landed and delivered or for goods received and shipped.
- III. Wharfrage includes receiving from, or delivering to, the ship (if alongside the Wharf) or lighter and stowing, shedding, weighing, skidding gauging, securing and delivering together with all labour involved therein.
- IV. In Kingston the storing referred to is limited to 14 clear days in respect of goods landed and enumerated in Schedule A and to three months in respect of those landed and included in Schedule B while in respect of goods received for shipment, the rates cover a period of three months prior to the arrival of the Ship in which they are to be shipped.
- V. At Outports the charge for storing goods landed is covered by the Wharfrage rate for a period of three months, the time in cases in which by the terms of the Bills of lading, the goods are to be delivered free of Wharfrage to be calculated from the expiry of 14 clear days and in other cases from the time of landing, while in the case of goods received for shipment the rates cover a period of three months as in Kingston.
- VI. For storing goods specified in Schedules A and B for any period in excess of the period of 14 days or three months, as the case may be, a Wharfinger is entitled to charge at the rate of one-fourth the specified rate for every additional month or part of a month.
- VII. For lumber and coal the rates specified in Schedule C shall be charged, column 1 referring to Kingston and column 2 to the outports. In the case of lumber the charge covers a keeping on the Wharf for three months and in the case of coal for six months.
- VIII. Before extra wharfrage shall be charged the person chargeable or his Agent shall be given 3 clear days notice of the Wharfinger's intention to charge extra wharfrage.
- IX. For the use of a Wharf for shipping fruit the Wharfinger shall be entitled to wharfrage at the rates stated in Schedule D.
- X. Any goods not specifically named shall be charged for in proportion to the rates fixed provided that in respect of machinery and other heavy packages exceeding two tons in weight the charge shall be fixed by special agreement.

# SCHEDULE A.

	Column No. 1. s. d.	Column No. 2. s. d.
Apples, potatoes and other fruit and vegetables in baskets, barrels, boxes or other packages, per package . . . . .	0 3	0 4½
Arms, chests of . . . . .	3 0	4 6

Sales, bundles, boxes, cases, chests, trunks and crates of cordage, dry goods, earthenware, glassware and groceries, except as hereinafter specified, not exceeding 8 cubic feet, per cubic foot	Column	Column
	No. 1. s. d.	No. 2. s. d.
For every cubic feet above 8 an additional	0 1½	0 2½
Bacon, hams and dried meats in casks or tierces, per 112lbs.	0 3	0 4½
Beef, pork, tongues and other wet provisions, per tierce	0 9	1 1½
Ditto per barrel	0 4	0 6½
Ditto per half barrel	0 3	0 4½
Bellows, Smith's, each	1 0	1 6
Boats, per foot, keel measurement	0 6	0 9
Bricks, tiles and slates, per 1,000	6 0	9 0
Butter and lard in firkins, per 56lbs, each	0 3	0 4½
Candles in boxes, 100lbs.	0 4	0 6½
Canvas, oznaburg or crocus, loose, per bolt	0 1½	0 2½
Carriages of four wheels, including wheels, each	15 0	15 0
Carts and carriages of two wheels, ditto each	6 0	6 0
Cement, per barrel	0 6	0 9
Coals or slate, per hogshead	1 6	2 3
Cordage, per 112lbs.	0 4	0 6
Corn and pulse, including barley, maize, oats, wheat, beans, pease and grits, per barrel	0 4	0 6
Ditto per bag of two bushels	0 2	0 3
Cheese in hampers or boxes, per 112lbs.	0 6	0 9
Demijohns, jars and jugs, of any description, empty, per gallon	0 0½	0 0½
Earthenware, glassware or hollowware, per hogshead	1 6	2 3
Fish, dried, per tierce or drum	1 0	1 6
per box	0 4	0 6½
per half box	0 2	0 3
Fish, smoked, per barrel	0 6	0 6
smoked not including red herrings, per box	0 3	0 4
" red herrings, per small box	0 1½	0 3
pickled or wet, salted, per barrel	0 0½	0 1
per half barrel	0 6	0 6
Flour, meal, biscuits or other dry provisions, per barrel	0 3	0 4½
Furniture, including chairs, tables, jointers, pianofortes, desks, sideboards, and every other article of furniture, per cubic foot	0 3	0 4½
Gunpowder, per barrel	6 0	6 0
" half barrel	3 0	3 0
" keg	1 6	1 6
Hoops, truss per set	0 6	0 9
wood per 1,000	4 0	6 0
Horses, mules, asses and horned cattle passed through the wharf, each	2 0	3 0
Ice, loose, per block 200lbs.	0 2	0 3
per hogshead	2 0	3 0
Iron ware, pewter, copper, lead, tin and brass of every description in packages not exceeding 20 cwt., per 112lbs.	0 3	0 4½
Over one ton, and not exceeding two tons, per 112lbs.	0 4½	0 6½
Iron pots, taches and other hollow ware, per ton	10 0	15 0
Iron or Steel in Engines and Machinery, pipes, girders and other large pieces not exceeding two tons in any one piece, per cwt.	0 4	0 6
Lime, temper or other, per puncheon	1 0	1 6
Ditto per hogshead	1 6	2 3
Malt Liquors, cider and vinegar, per tun	6 0	9 0
per butt	3 0	4 6
per hogs head	1 0	1 6
per barrel	0 9	1 1½
Ditto bottled, in barrels or cases of 4 dozen quarts, and 7 dozen pints, per barrel or case	0 6	0 9
Nails and staples in kegs, per 100lbs	0 3	0 4
Oars and handspikes, per doz.	0 9	1 1
Oil, kerosine, per case of eight gallons	0 4	0 6
Ditto per barrel	1 6	2 3
Oil, other than kerosine, in barrels, drums and kegs, per gallon	0 0½	0 0½
Ox bows, per dozen	0 3	0 4½
Paint in kegs and drums, per 112lbs.	0 4	0 6
Plough or harrow	1 0	1 6
Rice, per bag, per 100lbs.	0 3	0 4½
Salt, loose, per bushel	0 1½	0 2½

	Column No. 1. s. d.	Column No. 2. s. d.
Salt in bags or sacks, per 200lbs	0 4½	0 6
“ per barrel	0 4	0 6
“ hogshead	2 0	3 0
Sheep, hogs and goats passed through the wharf	0 6	0
Shooks for hogshead	0 8	0 4½
“ puncheons	0 6	0 6
“ barrels in bundles, 10 in each bundle, per bundle	0 5	0 7½
Staves for butts and pipes, per 1,000	7 6	11 3
“ hogsheads and puncheons per 1,000 Of 1,200	6 0	9 0
Spades, shovels and forks per doz.	0 3	0 4½
Soap in boxes, per 112lbs.	0 4½	0 6½
Stones, dripstones, each	0 9	1 1½
grindstones and tombstones not exceeding two tons, per 112lbs.	0 6	0 9
Ditto above two tons by agreement.		
paving stones, 12 x 12 inches each	0 1½	0 2½
Spirits or Wines, per pipe or butt	3 0	4 6
Ditto per hogshead	1 6	2 3
Ditto per quarter cask	1 0	1 6
Ditto bottled in cases of one dozen quarts, or two dozen pinta, per case	0 4	0 6
Tar, pitch or turpentine, per barrel	0 4	0 6
Tea in chests, half chests and boxes, per 120lbs.	0 9	1 1½
Tobacco in hogsheads, half hogsheads, boxes, bales or seroons, per 112lbs.	0 6	0 9
Turtle each, by agreement.		

## SCHEDULE B.

Produce manufactured or otherwise the exports of this Island.

	Kingston. s. d.	Other Parishes. s. d.
Annotto, arrowroot, and beeswax, per barrel	0 4	0 6
Cigars in boxes and cases, per cubic foot	0 3	0 4½
Cocoanuts, loose, per 1,000	6 0	9 0
Ditto in bags of 100, per bag	0 3	0 4½
Cocoa, in bags and barrels, per 112lbs	0 3	0 4½
Coffee, per tierce	1 4	2 0
per barrel	0 4	0 6
per bag of not exceeding 2 cwt.	0 4	0 6
Ginger, per tierce	1 6	2 3
in bags and barrels, each	0 4	0 6
Hides, wet, each	0 1½	0 2
dry, each	0 1½	0 2
Honey, per quarter cask	0 6	0 9
per keg	0 3	0 4½
Limejuice, per puncheon	1 4	2 0
Pimento in bags, per bag	0 3	0 4
Rum per puncheon	1 4	2 0
per hogshead	1 0	1 6
per quarter cask	0 8	1 0
Sugar per hogshead	2 0	3 0
per tierce	1 4	2 0
per barrel	0 4	0 6
per bag of 2 cwt.	0 4	0 6
Wood, logwood, fustic, bitterwood, and other dye or hardwoods, per ton	3 6	5 3
Lancewood spars not exceeding 6 inches in diameter at the thick end, per dozen	2 0	3 0
Exceeding 6 inches in diameter as aforesaid by special agreement		
Mahogany, cedar and other cabinet woods, per 1,000 feet	6 0	9 0
Native Shingles, loose, per 1,000	3 0	4 6
Ditto in packages, per 1,000	2 0	3 0
Walking sticks in bundles not exceeding 8 cubic feet, per bundle	0 4	0 6
Ditto loose, per 100	1 0	1 6
Wool, sheep's, in bales or bags, per cubic foot	0 3	0 4½
Fams, and ground provisions, exclusive of labour, per cwt.	0 3	0 4½

## SCHEDULE C.

For landing, receiving, keeping on wharf and delivering therefrom within three months

	s.	d.	s.	d.
Lumber, dressed or undressed, pitch pine, per 1,000 ft.	6	0	9	0
Ditto white pine or spruce per 1,000 ft.	4	0	6	0
Shipping same, per 1,000	2	0	—	—
Shingles, loose, per 1,000	3	0	4	6
in packages, per 1,000	2	0	3	0
Shipping same, half rate additional in Kingston				
Coals and patent fuel, landing, receiving, keeping on wharf for 6 months and delivery, per ton	4	0	6	0
For keeping on wharf for every subsequent month up to twelve months				
in all, per ton	0	3	0	6
Shipping coal or patent fuel	2	0	—	—

## SCHEDULE D.

For use of wharf for shipping, exclusive of labour.

Bananas, per bunch of any size, for use of wharf and for shipping exclusive of labour	0	0½	0	0½
Bananas, per bunch of any size, for merely passing through the wharf	0	0½	0	0½
Oranges, loose, per 1,000	1	0	1	0
For use of wharf for shipping, inclusive of labour.				
Oranges and other fruit, per barrel	0	3	0	3
Boxes of fruit, per cubic foot	0	0½	0	0½

## ESTABLISHMENT OF CUSTOMS, EXCISE AND INTERNAL REVENUE DEPARTMENT.

Office.	Name of Holder.	Salary and other Emolument	Date of First Appointment to Public Service.
<b>HEAD OFFICE.</b>			
Collector-General	James Allwood	875 0 0	July, 1862
Supervisor	A. H. Miles	450 0 0	Feb., 1874
Acting Chief Clerk	R. O'C. J. Livingston	300 0 0	Jan., 1880
First Class Clerk	J. M. V. Thomson	270 0 0	June, 1881
Ditto	J. C. Bonitto	260 0 0	Aug., 1877
Ditto	A. S. Spratt	220 0 0	Mar., 1885
Ditto	T. S. Chapman	200 0 0	Mar., 1880
Second Class Clerk	A. W. L. Laing	160 0 0	Feb., 1891
Ditto	D. N. Norman	160 0 0	Mar., 1893
Ditto	H. W. Mortlock	140 0 0	Feb., 1887
Ditto	C. M. Arscott	120 0 0	Mar., 1893
Ditto	G. A. Robinson	110 0 0	Mar., 1895
Third Class Clerk	A. R. Dignum	100 0 0	Mar., 1896
Ditto	G. M. Baines	100 0 0	Mar., 1896
Ditto	A. T. Pullar	85 0 0	April, 1897
Ditto	Vacant		
<b>Kingston Customs.</b>			
Collector and Inspector Invoices.	A. W. Hitchins	610 0 0	Nov., 1868
Shipping Master	"		
First Class Clerk	R. Noseworthy	285 0 0	Jan., 1880
Ditto	B. Daniel	295 0 0	Jan., 1874
Ditto	W. E. M. Drummond	260 0 0	May, 1880
Ditto	G. P. McGrath	210 0 0	June, 1888
Second Class Clerk	W. Douglas	190 0 0	Oct., 1884
Ditto	G. S. Shaw	160 0 0	Feb., 1890
Ditto	E. B. Levy	160 0 0	Feb., 1892
Ditto	F. E. Holts	120 0 0	Mar., 1893
Ditto	A. F. Williams	100 0 0	Feb., 1892
Third Class Clerk	K. W. Hart	100 0 0	Mar., 1896
Ditto	O. C. Pearson	100 0 0	Mar., 1896
Ditto	C. Hendrick	100 0 0	Mar., 1896
Ditto	G. V. Livingston	80 0 0	Mar., 1901
Surveyor	R. E. Nunes	350 0 0	Oct., 1872
Assistant Surveyor	B. deS. Bell	300 0 0	Oct., 1879
Senior Landing Waiter	G. A. Burke	250 0 0	Mar., 1882
Ditto	C. H. V. Hall	250 0 0	Feb., 1883
Ditto	J. H. B. Mais	250 0 0	May, 1883

ESTABLISHMENT OF CUSTOMS, EXCISE AND INTERNAL REVENUE DEPARTMENT, *contd.*

Office.	Name of Holder.	Salary and other Emolument		Date of First Appointment to Public Service.
		£	s. d.	
<i>Kingston Customs, continued.</i>				
Junior Landing Waiter	G. E. R. Pearce	190	0 0	Sept., 1884
Ditto	O. G. Gauntlett	186	0 0	Feb., 1890
Ditto	A. A. O'Meally	180	0 0	Feb., 1890
Ditto	A. K. McDermott	190	0 0	Feb., 1890
Ditto	G. A. Gauntlett	130	0 0	Mar., 1893
Tide Surveyor, Port Royal	C. W. K. Bovell	120	0 0	June, 1895
First Class Out-Door Officer	H. J. Katon	100	0 0	April, 1869
Ditto	J. S. Melbourne	100	0 0	Aug., 1875
Ditto	H. D. Campbell	100	0 0	Aug., 1875
Ditto	J. A. Kildare	100	0 0	Mar., 1871
Ditto	S. H. Bynge	100	0 0	July, 1872
Ditto	C. B. Cooke	100	0 0	Oct., 1884
Ditto	O. L. DePass	100	0 0	Feb., 1890
Second Class Out-Door Officer	F. Luke	85	0 0	Apr., 1885
Ditto	A. E. Leeson	85	0 0	Jan., 1890
Ditto	B. D. Barclay	85	0 0	Oct., 1891
Ditto	J. Roberts	85	0 0	Oct., 1890
Ditto	J. F. L. Henry	85	0 0	June, 1891
Ditto	P. St. L. Bacquie	80	0 0	Aug., 1894
Ditto	H. C. O'Meally	75	0 0	June, 1895
Third Class Out-Door Officer	R. R. Stuart	70	0 0	Mar., 1891
Ditto	A. E. Hart	70	0 0	Aug., 1895
Ditto	E. B. Depass	70	0 0	June, 1896
Ditto	J. H. Smith	70	0 0	Mar., 1897
Ditto	H. L. Payne	70	0 0	Sep., 1897
Ditto	R. D. Garsia	65	0 0	Jan., 1900
Ditto	B. L. Davis	60	0 0	Oct., 1900
Ditto	J. F. S. Hill	60	0 0	Feb., 1901
<i>Kingston Internal Revenue.</i>				
Acting Third Class Collector	W. B. Isaacs	350	0 0	Mar., 1832
Second Class Assistant Collector	C. S. Foote	220	0 0	May, 1873
First Class Clerk	H. F. Isaacs	140	0 0	Feb., 1891
Senior Locker and Gauger	H. B. Batley	130	0 0	Oct., 1839
Junior Locker and Gauger	W. T. Huggard	100	0 0	Jan., 1890
Ditto	E. T. Reed	100	0 0	Sep., 1892
Second Class Clerk	J. M. Fonsaca	100	0 0	Mar., 1895
Ditto	A. E. Pullar	80	0 0	May, 1901
<i>St. Thomas.</i>				
Second Class Collector	J. A. Marshall	370	0 0	Sept., 1865
Second Class Assistant Collector	J. P. K. King	220	0 0	April, 1880
	Travelling allowance	100	0 0	
Second Class Assistant Collector	W. M. Robertson	200	0 0	Oct., 1882
First Class Clerk	H. T. Simmons	112	0 0	Mar., 1894
Second Class Clerk	N. Kirkland	80	0 0	May, 1901
Junior Landing Waiter	J. E. Davis	120	0 0	Oct., 1889
<i>Portland.</i>				
Second Class Collector	T. J. Breakspear	450	0 0	Mar., 1868
Second Class Assistant Collector	T. Gordon	220	0 0	Jan., 1887
	Travelling allowance	50	0 0	
Ditto	W. M. Lewin	180	0 0	May, 1885
	Travelling allowance	50	0 0	
Junior Landing Waiter	D. A. Hudson	120	0 0	Jan., 1890
Second Class Clerk	C. H. Dickson	95	0 0	Mar., 1898
Out-Door Officer	J. S. Bennett	100	0 0	Feb., 1891
Ditto	E. V. W. Mellad	80	0 0	May, 1894



ESTABLISHMENT OF CUSTOMS, EXCISE AND INTERNAL REVENUE DEPARTMENT, *contd.*

Office.	Name of Holder.	Salary and other Emolument.	Date of First Appointment to Public Service.
		£ s. d.	
<i>Portland, continued.</i>			
Out-Door Officer	J. A. Marshall, jr.	100 0 0	July, 1896
First Class Clerk	D. T. Seaton	140 0 0	Feb., 1890
Out-Door Officer	R. E. Fonseca	85 0 0	March, 1900
Ditto	A. B. McCatty	90 0 0	Jan., 1894
<i>St. Mary.</i>			
Second Class Collector	E. A. Savage	430 0 0	Jan., 1874
Second Class Assistant Collector	R. H. Brice	220 0 0	March, 1877
	Travelling allowance	50 0 0	
Ditto	D. M. Robertson	180 0 0	May, 1885
	Travelling allowance	50 0 0	
First Class Clerk	L. D. Brandon	108 0 0	March, 1894
Second Class Clerk	G. W. Heron	115 0 0	Feb., 1892
Junior Landing Waiter	A. C. Murray	105 0 0	May, 1894
Ditto	F. M. Turner	100 0 0	Dec., 1895
<i>St. Ann.</i>			
Second Class Collector	E. C. Baines	450 0 0	Oct., 1870
First Class Assistant Collector	G. L. Gifford	290 0 0	Jan., 1874
	Travelling allowance	75 0 0	
Second Class Assistant Collector	J. Addison	220 0 0	April, 1878
	Travelling allowance	50 0 0	
Ditto	P. J. Browne	299 0 0	July, 1883
	Travelling Allowance	40 0 0	
First Class Clerk	A. Taylor	140 0 0	Nov., 1871
Second Class Clerk	A. Hart	80 0 0	Sep., 1901
Junior Landing Waiter	E. A. Davis	120 0 0	Feb., 1891
Ditto	J. W. Gayner	105 0 0	March, 1896
<i>Trelawny.</i>			
Second Class Collector	E. F. Wilson	350 0 0	Oct., 1870
Second Class Assistant Collector	C. M. Muir	220 0 0	May, 1881
	Travelling allowance	50 0 0	
Ditto	S. H. Allwood	220 0 0	June, 1884
	Travelling allowance	100 0 0	
First Class Clerk	T. A. Ashman	108 0 0	March, 1894
Second Class Clerk	B. G. Crooks	85 0 0	July, 1900
Junior Landing Waiter	A. W. Kennedy	120 0 0	June, 1886
	Travelling allowance	10 0 0	
<i>St. James.</i>			
First Class Collector	F. H. E. MacLaverly	525 0 0	June, 1865
Second Class Assistant Collector	H. G. B. Murray	220 0 0	Sep., 1881
Second Class Assistant Collector	G. H. Davidson	220 0 0	May, 1875
	Travelling allowance	100 0 0	
Senior Landing Waiter	J. K. Collymore	180 0 0	Dec., 1883
First Class Clerk	L. Smythe	140 0 0	July, 1875
Second Class Clerk	A. P. Sutherland	100 0 0	May, 1895
Ditto	S. G. V. Thompson	100 0 0	March, 1895
Out-Door Officer	M. A. Sullivan	100 0 0	Sept. 1897
<i>Hanover.</i>			
Second Class Collector	L. A. Rattigan	450 0 0	Oct., 1870
Second Class Assistant Collector	F. A. D. Eves	180 0 0	Feb., 1890
	Travelling allowance	130 0 0	
First Class Clerk	A. H. Packer	140 0 0	Feb., 1892
Second Class Clerk	P. G. Duff	95 0 0	March, 1898
Junior Landing Waiter	A. E. Marshall	100 0 0	Sep., 1895
<i>Westmoreland.</i>			
Second Class Collector	W. J. Pearson	410 0 0	Oct., 1871
Second Class Assistant Collector	H. Bogle	220 0 0	Dec., 1875
Second Class Assistant Collector	C. L. Scarlett	200 0 0	Jan., 1887
	Travelling allowance	100 0 0	

ESTABLISHMENT OF CUSTOMS, EXCISE AND INTERNAL REVENUE DEPARTMENT, *contd.*

Office.	Name of Holder.	Salary and other Emolument	Date of First Appointment to Public Service.
<i>Westmoreland, continued.</i>		£ s. d.	
Senior Landing Waiter	J. Smythe	200 0 0	Aug., 1874
First Class Clerk	L. G. Carvalho	140 0 0	Feb., 1892
Second Class Clerk	J. S. Collymore	100 0 0	March, 1895
Out-door Officer	R. F. Cooper	100 0 0	March, 1895
<i>St. Elizabeth.</i>			
Second Class Collector	A. G. Facey	450 0 0	May, 1869
First Class Assistant Collector	J. A. S. Monaghan	290 0 0	April, 1869
Second Class Assistant Collector	W. C. Gauntlett	200 0 0	Jan., 1887
	Travelling allowance	75 0 0	
Senior Landing Waiter	E. J. Kennedy	130 0 0	Dec., 1880
First Class Clerk	A. J. DePass	132 0 0	March 1893
Second Class Clerk	C. C. Manton	100 0 0	March, 1897
Ditto	C. M. Crawford	85 0 0	March, 1900
Out-Door Officer	E. S. Murray	100 0 0	March, 1895
<i>Manchester.</i>			
Second Class Collector	H. E. Ramson	350 0 0	Jan., 1878
First Class Assistant Collector	A. G. Davidson	290 0 0	Oct., 1870
	Travelling allowance	75 0 0	
Second Class Assistant Collector	H. Barned	220 0 0	March, 1875
First Class Clerk	E. A. Millingen	140 0 0	Feb., 1891
Second Class Clerk	W. F. Jacobs	100 0 0	March, 1896
<i>Clarendon.</i>			
First Class Collector	J. S. Trench	450 0 0	March, 1868
Second Class Assistant Collector	F. L. Nicholas	180 0 0	Feb., 1880
	Travelling allowance	75 0 0	
Second Class Assistant Collector	L. J. Lee	220 0 0	July, 1878
	Travelling allowance	75 0 0	
Junior Landing Waiter	A. J. Rogers	120 0 0	Dec., 1891
	Travelling allowance	50 0 0	
First Class Clerk	G. Cross	100 0 0	March, 1894
Second Class Clerk	R. Z. Johnston	100 0 0	March, 1896
Ditto	W. B. Miller	100 0 0	...
<i>St. Catherine.</i>			
First Class Collector	W. Cork	550 0 0	Aug., 1868
First Class Assistant Collector	J. L. Lord	250 0 0	July, 1879
	Travelling allowance	50 0 0	
Second Class Assistant Collector	E. P. Mudie	220 0 0	June, 1881
	Travelling allowance	20 0 0	
First Class Clerk	E. E. Brown	112 0 0	March, 1894
Junior Locker and Gauger	C. A. Guy	100 0 0	March, 1893
Second Class Clerk	G. L. Facey	100 0 0	March, 1896
Ditto	J. O. White	100 0 0	March, 1896
Junior Landing Waiter	D. G. Archer	105 0 0	Jan., 1893
	Travelling allowance	20 0 0	
<i>St. Andrew.</i>			
First Class Assistant Collector	S. Binns	270 0 0	Oct., 187
	Travelling allowance	50 0 0	
First Class Clerk	I. I. Elliott	140 0 0	Feb., 1891
Second Class Clerk	W. A. Browne	100 0 0	March, 1897

POST OFFICE DEPARTMENT.

OVERSEA MAILS.

THE UNITED KINGDOM AND EUROPE.

[*Historical details of the development of the Post Office will be found in previous issues of the Handbook*]

The Royal Mail Steam Ship Co.'s vessels convey mails, *fortnightly*, between Jamaica and the United Kingdom, via Barbados and Jacmel:—

*To Jamaica.*—Leave Southampton every alternate Wednesday at 6 p.m. Arrive Jamaica every alternate Friday at 8 a.m.

*From Jamaica.*—Leave Jamaica every alternate Tuesday at 2 p.m. Arrive Plymouth every alternate Wednesday at 9 p.m.

The mails for Great Britain by the Royal Mail Steam Packet Company's steamers are made up at the General Post Office, Kingston, at the following hours:—

Registered letters, 9 a.m.; newspapers and Book packets, 10 a.m.; ordinary letters 11.30 a.m.

Late letters may be posted at the General Post Office, on payment of a fee of three-pence, up to 12.30 p.m. From that time until the steamer leaves the wharf a Post Office Clerk is stationed on board the steamer to receive late letters. The late fee of sixpence in each case must be pre-paid by means of stamps.

The Imperial Direct West India Mail Co. (Elder Dempster & Co.) leave Bristol every alternate Saturday and are due at Kingston every alternate Friday. The return steamers leave Kingston every alternate Thursday and are due at Bristol every alternate Wednesday. The mails for Great Britain, &c., by the Direct Line close in Kingston as under:—

Registered letters at 11 a.m.; newspapers and book-packets at 12 m.; ordinary letters at 1.30 p.m.; *late letters*, at the G. P. O. at 2.30 p.m. (3d. extra); on board the steamer, up to 3.30 p.m. (6d. extra).

The Leyland Line—Liverpool to Jamaica every month.

The Cuban S. S. Co.—London to Kingston monthly.

THE UNITED STATES.

The Hamburg American Line (Atlas Line Service to New York)—fortnightly Kingston to New York every alternate Thursday; weekly, New York to Kingston every Saturday.

The United Fruit Co.—Boston every Wednesday; New York, Philadelphia and Newport News: Kingston to U. S. every Tuesday.

J. E. Kerr & Co.'s Line of Steamers leave New York every Friday, and Jamaica (from Port Maria) every Tuesday for New York.

HALIFAX, BERMUDA, TURKS ISLAND.

The Halifax and West India S. S. Co.—monthly.

EXTERNAL POSTAL RATES.

PENNY POSTAGE.

The following is a list of British Possessions and Protectorates, in addition to the United Kingdom, to which letters may be transmitted at the rate of *one penny* per half ounce:—

Aden                      Ascension  
Bahamas, Barbados, Bermudas, British  
Central Africa, British East Africa,  
British Guiana, British Honduras,  
British North Borneo.  
Canada, Cape of Good Hope, Ceylon.  
Cyprus  
Falkland Islands      Fiji  
Gambia, Gibraltar, Gold Coast,  
Hong Kong  
India                      Johore  
Labuan, Lagoa, Leeward Islands, namely:  
Antigua, St. Kitts, Nevis, Dominica

Montserrat and the Virgin Islands, Malay  
States (protected), namely: Perak, Selangor  
Negri-Sembilan and Pahang  
Malta                      Mauritius  
Natal, Newfoundland, New Zealand, Niger  
Coast Protectorate, Niger Territory  
Orange River Colony  
St. Helena, Sarawak, Seychelles, Sierra Leone,  
Straits Settlements  
Tobago, Transvaal, Trinidad, Turks Islands  
Uganda  
Windward Islands, namely:  
Grenada, St. Lucia, St. Vincent  
Zanzibar

**POSTAL UNION.  
REGULATIONS.**

The rates of postage to places in the Universal Postal Union are as under:—

For a Letter per $\frac{1}{2}$ ounce.	For Post Cards.		For News- papers or other Printed Papers per 2 ounces.	For Commercial Papers per 2 ounces.	For Patterns per 2 ounces.	†Registra- tion Fee.
	Single.	Reply paid.				
2 $\frac{1}{2}$ d.*	1d.	2d.	$\frac{1}{2}$ d.	$\frac{1}{2}$ d. lowest charge 2 $\frac{1}{2}$ d.	$\frac{1}{2}$ d. lowest charge 1d.	2d.

**REGULATIONS.**

Printed papers and Commercial papers may be sent to any country of the Postal Union under the Book Post regulation.

It is forbidden to send through the Post to a country of the Postal Union—

Any article of a nature likely to stain or injure the correspondence.

In addition, all kinds of printed, engraved or lithographed matter, legal and commercial documents and music in manuscript may be sent as a book-packet. Proofs of printing or of music may bear correction with a pen, and may have manuscript annexed to them. Circulars, &c., may bear the signature of the sender, his trade or profession, place of residence and a date. A book may have a dedication or complimentary inscription in manuscript; and printed and lithographed stock or share lists, prices-current, and market reports may have the prices added in writing.

Commercial papers and printed papers must be sent under band or in an open envelope, so as to admit of the contents being easily withdrawn for inspection, but if they present the form and consistency of an unfolded card they may be forwarded without a cover.

No packet of Printed matter or Commercial papers for transmission to countries of the Postal Union must exceed 18 inches in any direction, unless it be in the form of a roll in which case the limits of size will be 30 inches in length and 4 inches in diameter; and no such packet for other places abroad must exceed two feet in length or one foot in width or depth; the extreme limit of weight is 4lbs. for a single packet for countries in the Postal Union and 5lbs. for other countries.

Pattern and sample packets for places in the Postal Union must not exceed 1 foot in length, 8 inches in width, 4 inches in depth, unless it be in the form of a roll, in which case the limit of size will be 1 foot in length and 6 inches in diameter. The limit of weight is 8 ounces except when addressed to Argentine Republic, Austria, Belgium, Bolivia, Bulgaria, Congo Free State, Costa Rica, Dominican Republic, Ecuador, Egypt, France, Greece, Guatemala, Hawaii, Holland, Honduras Republic, Hungary, Italy, Japan, Liberia, Luxembourg, Mexico, Persia, Peru, Portugal, Roumania, Salvador, Servia, Siam, Spain, Switzerland, Tunis, and the United States of America, and Venezuela, the limits of which are 1 foot in length, 8 inches in width, 4 inches in depth, and 12 ounces in weight. To Great Britain and any British colonies or possessions, or for any Non-union Countries, the limit of weight of such packets is 5lbs.

The term "printed papers" has reference to newspaper and periodical works, books stitched or bound, pamphlets, sheets of music, printed visiting cards, address cards, proofs of printing, with or without the manuscript relating thereto, engravings, photographs, drawings, plans, maps, catalogues, prospectuses, announcements and notices of various kinds, whether printed, engraved lithographed or autographed; in general, all impressions or copies obtained upon paper, parchment, and cardboard, by means of printing, lithography, autography or any other mechanical process easy to be recognized, except the copying press, and the type writer.

\* Other than British possessions to which letters can be sent at 1d. per  $\frac{1}{2}$  oz. (see Ante.)

† The sender of a registered article addressed to any Country in the Postal Union may obtain an acknowledgment of its receipt by the addressee on payment in advance of a fee of 2d. in addition to the registration fee.

Stamps for pre-payment, whether obliterated or not, as well as all printed articles containing the representative sign of a monetary value are excluded from the reduced postage applicable to "printed papers."

Patterns of merchandize can only be forwarded by the ordinary post under the following conditions:—

They must be placed in bags, boxes or open envelopes, in such a manner as to admit of easy inspection.

They must possess no saleable value, nor bear any manuscript beyond the name or social position of the sender, the address of the addressee, a manufacturer's or trade mark, number and prices.

Patterns of merchandize may also be forwarded by Parcel Post subject to the conditions stated hereafter.

LIST OF COUNTRIES, &C., COMPRISED IN THE UNIVERSAL POSTAL UNION.

- Argentine Republic, viz.:—Buenos Ayres, Santa Fe, Estre Rios, Corrientes, Cordova La Rioja, Santiago del Estero, Tuenman, Catamarca, Salta and Jujiry, San Luis, Mendoza and San Juan and including Eastern part of Patagonia and Terra-del-Fuego.
- Ascension, Australia.
- Austro-Hungary, including Principality of Lichtenstein.
- Belgium, Bolivia, Bosnia. Brazil.
- British Central Africa, British Borneo.
- Bulgaria, Principality of.
- Cameroons.
- Canada, Dominion of, viz.: Ontario, Quebec, New Brunswick, Nova Scotia, British Columbia, Manitoba, Vancouver's Island, Prince Edward Island and Cape Breton Island.
- Cape Colony, (including Basutoland, British Bechuanaland, Pondoland, Griqualand East, and West, Namaqualand (Little), St. John's River Territory, Tanskei, Tembuland, Walwiah Bay).
- Chili, including Western parts of Patagonia and Terra-del-Fuego.
- Colombia, Republic of; Barranquilla, Bogota, Buenaventura, Carthagena, Colon, Panama, Porto Bello, Santa Martha, Savanilla, Congo, including Black Point, Majumba and Nyanza.
- Costa Rica, Cyprus.
- Denmark, including Iceland and the Faroe Islands.
- Danish Colonies of Greenland, St. Croix, St. John and St. Thomas.
- Dominican Republic (San Domingo).
- Ecuador.
- Egypt (including Nubia and Soudan).
- France, including Algeria, Principality of Monaco and the French Post Offices established at Tunis, Tangier (Morocco), and at Shanghai (China), Cambodia, Annam and Tonquin.
- French Colonies, viz.:—
- Martinique, Guadeloupe and Dependencies. French Guiana (Cayenne), Senegal and Dependencies, Ahgwey, Gaboon, Grand Bassam and Half Jack, (also Sette Cama and Assinee), Réunion, Comoro Islands, Mayotte and Dependencies, French establishments in Madagascar, viz. Ambosetra, Andevovante, Antananarivo, Diego-Suarez, Fenerive, Fiaranantsoa, Foulpointe, Ivondro, Maevatanana, Mahambo, Mahanoro, Mahela, Maintirano, Majunga, Mananjary, Morandava, Morotsaungana, Nossi-Vé, St. Mary, Tamatave, Vatomandry, Vohemar, New Caledonia and Dependencies, the French portion of the Low Archipelago and the French Establishments in India (Pondichery, Chander-nagar, Karikal, Mahé, and Yanan) Annan, Cambodge Tonkin, and in Cochin China. French Establishments in Morocco, viz.:—Casablanca. El-Ksar-el-Kbir, Fex Laraiche, Mazagan, Mogador, Rabat, Saffi and Tangier.
- Germany:—
- German Colonies, viz.: Marshall Islands New Guinea (portion of) Samoa (Apia), Togo Territory, including Bageida, Little Popo, Lome, and Porto Seguro, and territory in South West Africa, viz., Grand Namaqua, the Damaras Country, and Southern portion of Ovambo, Bagamoyo and Dar-es-Salaam, Lindi and Tanga, in East Africa.
- Gibraltar, (including the British Post Office at Tangier, Tetuan Fex. Laraiche; Rabat; Cassablanca Saffi; Mazagan and Mogado.)
- Great Britain and Ireland.
- British Colonies (in addition to those separately mentioned) of Antigua, Bahamas, Barbados, Bermudas, British Guiana, British Honduras, British New Guinea, Ceylon, Dominica, Falkland Islands, Fiji Islands, Gambia, Gold Coast, Grenada and the Grenadines, Hong Kong, Labuan, Lagos, Mauritius and Dependencies (the Amirante Islands, the Seychelles and Rodriques), Montserrat, Nevie, Newfoundland St. Kitts, St. Lucia, St. Vincent, Sierra Leone, Straits Settlements (Penang, Singapore and Malacca), Tobago, Tortola, Trinidad and Turks Island.
- British India, Hindostan and British Burmah, and the Indian Postal Establishments of Aden Muscat, Persian Gulf, Guadur and Mandalay.
- British East Africa.
- Greece, including Ionian Islands.
- Grey Town. Hawaii.
- Hayti.
- Guatemala. Herzegovina
- Honduras, Republic of (including Bay Islands).

LIST OF COUNTRIES, &c., COMPRISED IN THE UNIVERSAL POSTAL UNION, <i>continued</i> .	
Indian Post Offices on the Persian Gulf and in Turkish Arabia, viz.:— Bagdad, Basrah, Bahram, Bunderabbas Bushire, Jask, Surga, Mahommerah, Gue-dur, Muscat.	Niger Coast Protectorate, Norway. Orange River Colony. Paraguay, Patagonia. Persia, via Russia, and via Persian Gulf. Peru.
Italy, including the Republic of San Marino and the Italian Offices of Tunis and Tripoli in Barbary, Massowah, Egypt and Assab, Abyssinia.	Portugal, including Madeira and the Azores. Portuguese Colonies of Goa and its Dependencies (Damao and Diu), Macao, Timor Cape de Verd Islands and Dependencies (Bissau and Casheu), Ambrizetti, Islands of St. Thomas and Prince (in Africa), with the Establishment of Ajuda, Angola, Delagoa Bay and Mozambique.
Japan and Japanese Post Offices in Shanghai, Cheefoo, Chin-King, Hankow, Ningpo Fouchow, Newyang, Kiukiang and Tien-stein (China) and at Fusampo (Corea).	Roumania (Moldavia and Wallachia). Russia, including Finland.
Liberia, Luxemburg.	Salvador, St. Helena.
Madeira, Malay States.	St. Pierre & Miquelon.
Malta and its dependencies, i.e., Gozzo, Comino and Ciminotto.	Sarawak, Servia., Seychelles, Siam.
Marquesas Islands, Mexico, Montenegro.	Spain, including the Balearic Islands, the Canary Islands, the Spanish possessions on the Northern Coast of Africa and the Republic of Andorra, and the Postal Establishments of Spain upon the Western Coast of Morocco.
Natal, including Zulu Land, Netherlands.	Spanish Colonies of Fernando Po, Annobon and Dependencies and Marian Islands.
Netherland Colonies of Dutch Guiana (Surinam), Curaçoa and Dependencies (viz.: Bonaire, Aruba, the Netherlands portion of St. Martin, St. Eustache and Saba), Java, Madura, Sumatra, Celebes, Borneo (except Northwest part) Billiton, Archipelagos of Banca and Riouw, Sunda Islands (Bali, Lombok, Sumbawa, Floris and the Southwest part of Timor), the Archipelago of the Moluccas and the Northwest part of New Guiana (Papua).	Sweden, Switzerland. Tahiti Transvaal. Turkey, European and Asiatic.
New Zealand, Nicaragua.	Uganda, United States of America. Uruguay. Venezuela. Zanzibar.

*Prepayment of all classes of correspondence must be effected by means of Stamps.*

RATES OF POSTAGE TO PLACES NOT COMPRISED IN THE UNIVERSAL POSTAL UNION.

COUNTRIES NOT COMPRISED IN THE POSTAL UNION.	For a Letter, per ½ oz.	For a Single Post Card.	For a Reply Post Card.	For Newspapers or other Printed Papers, per 2 oz.	Registration Fee.	For Commercial Papers.	For Paterna.
a. Abyssinia . . . . .	d.	d.	a	d.	d.		
e. Afghanistan . . . . .							
e. a. Africa (West Coast Native Possessions) . . . . .					in. 4		
e. Arabia . . . . .							
Bechuanaland Protectorate . . . . .							
Including Kanye, Lake Ngami, Macoutsie, Molepolole, Palachwe, (Khamas Town), Rhodesia (comprising Mashonaland, Matabelleland and Northern Zambesi), Shoshong and Tati River . . . . .	5	1	2	1	4		
China . . . . .					none		
Friendly Islands . . . . .							
e. a. Madagascar via Marseilles (except French Establishments) . . . . .							
e. " via Mauritius . . . . .					in. 4		
e. Morocco (except places given in note) . . . . .					none		
						Same as Printed Papers except that lowest charge is 2½d.	Same as Printed Papers except that lowest charge is 2½d.

Prepayment to Morocco is *compulsory*, with the exception of Casablanca, Fex, Larache Mazagan, Mogador Rabat, Saffi, Tangier, and Tetuan, to which places only registra-

tion extends. To these places (at each of which the Gibraltar P.O. maintains an agency under the Postal Union regulations) correspondence can be sent under the conditions applicable to Gibraltar.

Navigators Islands (Samoa)	.	5	1	2	1	4	Same as for Printed Papers except that lowest charge is 2d.
Rhodesia	.						
a. Society Islands	.						
a. Other parts	.						
						in. 4	Same as for Printed Papers except that lowest charge is 2d.

(c) denotes that payment is *compulsory*, it being in all other cases optional; (a) that an *additional charge* is made on delivery; (in) that the Registration is *incomplete*, not extending beyond Port of Arrival.

*Prepayment of all classes of correspondence must be effected by means of Stamps.*

#### INSURANCE OF LETTERS.

The system of insuring Letters, under the Insurance Agreement of the Universal Postal Union, is in force between this Colony and the United Kingdom and the undermentioned Countries and Places:—

Algeria, Annam, Argentine Republic, Austria, Hungary, Azores.	Madagascar (Antannarivo, Diego Suarez, Majunga, Ste. Marie de Madagascar, Tamative only).
Belgium, British Guiana, Bulgaria	Madeira, Martinique, Mayotte
Cameroons (Cameroon and Victoria only).	New Caledonia, Newfoundland, Norway, Nossi Bé.
Canary Islands, Cape Verd Islands (Santiago and St. Vincent only), Ceylon, Chili (Chilian, Concepcion, Santiago, Talca, and Valparaiso only), Cochin China, Crete (Candia, Canea and Retimo).	Portugal, Portuguese East Africa (Lorenzo Marquez, Mozambique and Quillimane only), Portuguese West Africa (Benguela, Congo, Loanda and Mossamedes in Angola, Bolama in Guinea, and St. Thomé only).
Dahomey (Agoué, Carnotville, Cotonou, Dogba, Great Popo, Porto Novo, Sagou, Savalou, Whydah and Zagnanado only).	Réunion, Roumania, Russia.
Danish West Indies (St. Thomas, St. John and St. Croix), Denmark (including the Faroe Islands, Greenland and Iceland).	St. Helena, Senegal (Daker, Goree, Rufisque, St. Louis, Thyès, and Tivaouane only).
Egypt.	Servia, Spain, including the Balearic Islands, Sweden, Switzerland.
Falkland Islands, France, French Congo (Libreville & Loango only), French Guiana, French Guinea.	Tonquin, Trinidad, Tripoli (Italian Post Office), Tunis, Turkey (Beyrout, Caifa or Haifa Cavalla, Chios (Scio), Constantinople, Dardanelles, Dedeagatch, (Dedeagh), Durazzo, Jaffa, Karassonde (Keresun), Mytilene, Prevezza, Rhodes, Salonica, Samsoun, San Giovanni di Medua, Santi Quaranta, Smyrna, Trebizond, (Valona, Vathy only).
Gaboon, Gambia, Germany, Guadeloupe, Holland, Hong Kong.	
India, Italian East Africa (Assab and Massowah only), Italy, Ivory Coast.	
Jibouti.	
Lagos, Luxemburg.	

Letters tendered for insurance will be accepted by the Post Office on payment of the fee and subject to the conditions stated below:—

Fee.	Limit of Compensation.	Fee.	Limit of Compensation.
s. d.	£	s. d.	£
0 8	12	3 2	72
1 2	24	3 8	84
1 8	36	4 2	96
2 2	48	4 8	108
2 8	60	5 2	120

The fee, which includes the Registration fee, must be prepaid in addition to the full postage by Postage Stamps, which must be affixed by the sender to the cover of the letter.

As few stamps as possible should be used to prepay the postage and insurance fee, and the stamps must not be folded over the edge of the cover. When more stamps than one are used they must be affixed with spaces between them.

A letter is the only article of mail matter which will be accepted for insurance. Post Cards, Printed Papers, Commercial Papers or Sample Packets will not be accepted.

Letters containing Coin, anything made of gold or silver, precious stones, jewellery, or any article liable to Customs duty in the country of destination cannot be insured.

The insurance system is specially applicable to letters which contain bank-notes coupons, securities, &c.

A letter tendered for insurance must not be addressed to initials, or in pencil and it must be enclosed in a strong cover, and be securely fastened and sealed with fine wax in such a way that it cannot be opened without leaving traces of violation. Envelopes with black or coloured borders must not be used. Seals must be placed over each flap, or seam, of the cover of a packet; and if the packet is tied round with string or tape, a seal must be placed on the ends where they are tied. All the seals must be of the same kind of wax, and must bear distinct impressions of the same private device. Coins must not be used for sealing; and the device of the seal must not consist merely of straight, crossed, or curved lines which can be imitated readily.

The onus of properly enclosing and sealing the letter lies upon the sender, and the Post Office does not assume liability for loss arising from the defects of the cover or the seals, which may not be observed at the time of posting.

The amount for which a letter is insured must not exceed its actual value, and must be written by the sender both in words and in figures at the top of the address side of the cover, thus :—

“Insured for £12,” or whatever the amount may be. Alteration, or erasure, of the inscription will not be allowed, if a mistake be made, the entry must be completely struck out and a new entry made by the sender. The seals on an ordinary envelope of an insured letter must be placed as shown below :—

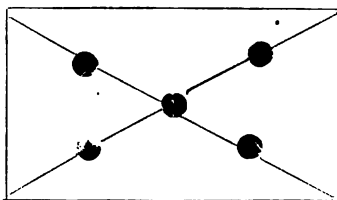

Letters which do not fulfil the foregoing conditions will not be accepted for insurance.

Insured letters will have all the safeguards of the Registration system, and a certificate of posting must always be obtained by the sender of an insured letter. An acknowledgment of receipt of the delivery may also be obtained under the same conditions as those applicable to Registered letters, i.e. on payment of a further fee of 2d.

Compensation for the loss in the post of a letter, or of its contents, will not exceed the amount of the actual loss, and will not be paid at all for a letter containing any prohibited article, or for any letter which has been delivered without external trace of injury and has been accepted without remark by the addressee.



Claim for compensation will not be entertained if made more than a year after the date of posting of the letter.

Legal liability to give compensation in respect of any letter for which an insurance fee has been paid, will not attach to the Postmaster for Jamaica either personally, or in his official capacity. The final decision upon all questions of compensation rests with the postal administration of the country in which the loss has taken place.

Insured letters will, for the present, be forwarded only by the direct Fortnightly Mail Steamer.

## INTERNAL POSTAGE RATES.

LETTERS.	POST-CARDS.		Newspapers.	Prices Current.	BOOK PACKETS.	PARCELS.	Registration Fee.
For each Half-ounce or fractional part thereof.	Single	Reply Paid.			For each two ounces or fractional part thereof.	For each two ounces or fractional part thereof.	
One-penny.	Half-penny.	One-penny.	Half-penny.	Half-penny.	Half-penny.	One-penny.	Two-pence.

## REGULATIONS.

Letters, newspapers, prices current and book packets which are *wholly unpaid* will be liable to a surcharge equal to double the prepaid rate; and, if they be insufficiently prepaid, to a surcharge equal to *double the deficiency*.

Private Post-cards prepaid by means of half-penny postage stamps may be sent by the Inland Post on the following conditions:—

They must be of ordinary card-board not thicker than the material used for the Official Inland Post-card. The maximum size must correspond as nearly as possible with the size of the Inland Official Card, and the minimum size must not be less than  $3\frac{1}{4}$  by  $2\frac{1}{4}$  inches.

The rules and regulations relating to the Official *Inland Post Card*, and to the Official *Foreign* and *Private Post-cards*, apply equally to *Inland-Private Post-cards*.

A Private Post-card which does not conform to the above conditions will be treated as a letter and charged accordingly.

The postage on a parcel must be fully prepaid or it cannot be forwarded.

A book packet may not exceed 3 pounds in weight, nor 2 feet in length, nor 1 foot in width or depth, except it be intended for transmission by Mail Coach. (See note below.)

A Parcel may not exceed 8 ounces in weight, 2 feet in length nor 1 foot in width or depth, except it be intended for transmission by Mail Coach. (See note below.)

Newspapers, prices current, book packets and parcels must be posted without a cover, or in a cover open at the ends or sides *so as to admit of the contents being easily withdrawn for examination*. The mere clipping of the corners or of the sides of an envelope or other cover is *insufficient*. They must not contain any letter or communication of the nature of a letter, nor anything that may injure the officers of the Post Office or the contents of the mail bags.

If any letter or communication of the nature of a letter be found in a newspaper, prices current, book packet or parcel it will be withdrawn and surcharged at the *wholly unpaid letter-rate of postage*. If inseparable the whole packet will be liable to the letter-rate of postage.

The following may, however, be transmitted by book post :—

OLD LETTERS which have apparently passed through the Post before and have served their original purpose.

COPIES OF LETTERS which do not bear a present date and which it is manifest are not serving the purpose of *original* letters.

LETTERS which are intended for publication in a newspaper or otherwise.

CIRCULARS, *i.e.* which, according to internal evidence, are being sent in identical terms to several persons and the whole or greater part of which is printed, engraved or lithographed.

Such letters and circulars must not, however, be closed in any manner and must be so put up as to admit of easy examination of their contents.

Any letter or other mail matter may be registered on pre-payment of the registration fee and postage.

Packets containing money, jewelry or other value, *must be registered* and must be prepaid at the *letter-rate of postage*.

Any Packet found to *contain value*, but not registered, will be liable to a surcharge equal to double the registration fee, *viz.*, eight-pence.

Additional postage is not charged upon any Mail Matter which is re-directed by an Officer of the Post Office, or upon any *Letter* which may be re-directed and re-posted *intact* at the Post Office of delivery. Post Cards, Newspapers, Prices Current, Book Packets and Parcels which may have been taken out of the Post Office, will, however, when re-directed and re-posted, be charged additional postage, at the prepaid rate.

The fee for detaining and delivering in Kingston, Packet Letters addressed to District Post Offices, or for detaining and re-directing such Letters to any other Postal Address, has been reduced from 2s. 6d. to 1s. for each service.

Applications for the detention, or re-direction of correspondence, from places abroad *must* be made prior to the arrival of the Mail.

NOTE.—Parcels intended for transmission by Mail Coach, or which are addressed to places abroad, *must not be put into the Letter Box*, but must be handed to the Postmaster.

#### STREET AND RAILWAY LETTER BOXES.

There are 19 Street Letter Boxes at the following places, which are cleared as under :

LOCALITY.	1st.	2nd.	3rd.	4th.	Fortnightly Packet Mail.
	A.M.	A.M.	P.M.	P.M.	A.M.
1. North-st. and King-st.	5.50	9.45	12.20	2.10	9.45
2. Parade	6.00	9.55	12.30	2.20	9.55
3. Harbour & Princess-sts.	6.10	10.05	12.40	2.30	10.05
4. Port Royal-st. & Luke-lane	6.15	10.15	12.50	2.40	10.15
5. Victoria Market	6.25	10.25	12.55	2.45	10.25
6. Cross Roads Constabulary Station	5.30	9.30	M. 12.00	2.00	9.30
7. Torrington Bridge	5.45	9.45	P.M. 12.15	2.15	9.45
8. Alman Town Constabulary Station	5.55	9.55	12.25	2.25	9.55
9. Constabulary Station, (South { Camp Road)	6.05	10.05	12.35	2.35	10.05
10. Kingston Gardens	6.15	10.15	12.45	2.45	10.15
11. Fire Brigade Station	6.25	10.25	12.55	2.55	10.25
12. Rae Town	5.40	9.40	12.10	2.10	9.40
13. Brown's Town Constabulary Sta- tion	5.50	9.50	12.20	2.20	9.50
14. Park Lodge	6.05	10.05	12.35	2.35	10.05
15. Highholborn & Laws Sts.	6.10	10.10	12.45	2.45	10.10
16. Myrtle Bank Hotel	6.20	10.20	12.50	2.50	10.20
17. Regent Street and Spanish Town { Road	6.10	10.10	12.40	2.40	10.10
18. Marine Gardens	6.25	10.25	12.55	2.55	10.25
19. Queen's Hotel	6.20	10.20	12.50	2.50	10.20

Letter Boxes have been also erected at all Railway Stations in the island. These boxes are cleared ten minutes before the departure of each Passenger Train.

MAIL DELIVERY IN KINGSTON.

The delivery of correspondence by letter carriers takes place daily from the General Post Office as under, viz :—10.00 a.m., 12.00 m., and 3.15 p.m.

The mails are made up at the following hours :—

	Newspaper, Books, &c.	Registered Letters.	Ordinary Letters.	Late Letters.	
				1d. Extra.	2d. Extra.
	P.M.	P.M.	P.M.	P.M.	P.M.
Southside Mails					
Northside " {	2.00	2.15	2.50	3.00	3.10
Windward " via Bath					
Daily Mails to Stony Hill, Port Royal, Gordon Town, &c. {	2.00	2.15	2.50	...	...
Daily Mails by Train and Coach :—					
Chapelton	...	...	A.M. 6.30	...	...
Santa Cruz, Black River, Sav.-la-Mar, Mandeville and Christiana {	...	...	10.30	...	...
Port Maria and Highgate	...	...	P.M. 1.00	...	...

HOUSE DELIVERY.

Correspondence is delivered by Letter Carriers in all parts of the City, including "Smith Village," "Hannah Town," "Campbell Town," "Franklin Town," "Brown's Town," "Passmore Town," and the northern limits of Arnold Road and South Camp Road, including the Goodwin's Land.

HOURS FOR MAKING UP MAILS, KINGSTON GENERAL POST OFFICE.

The mails from and to the country districts respectively are due at and despatched from the General Post Office as under :—

	Due at.	Depart			Due at.	Depart.
Windward	6.45 a.m.	4 p.m.	Southside {	By Train {	9.00 a.m. {	4.15 p.m.
			Northside {		11.00 a.m. {	

Mails are exchanged daily by each Passenger Train between Kingston, Gregory Park, Spanish Town, Bog Walk, Linstead, Ewarton, Hartlands, Old Harbour, May Pen, Four Paths, Porus, Williamsfield, Mandeville, Shooter's Hill, Mile Gully, Balaclava, Siloah, Ipawich, Catadupa, Cambridge, Montpelier, Anchovy and Montego Bay; and to Riversdale, Troja, Albany, Richmond, Annotto Bay, Buff Bay, Orange Bay, Hope Bay, St. Margaret's Bay and Port Antonio. There are also daily mails between Kingston, Halfway-Tree, Stony Hill, Gordon Town, Cold Spring, Mavis Bank, Hagley Gap and Cedar Valley, between Kingston and Up-Park Camp, between Kingston and Port Royal; and by Train and Coach, between Kingston and Chapelton; Kingston and Mandeville; Kingston and Black River, via Middle Quarters; Kingston and Santa Cruz, via Braes River; Kingston and Sav.-la-Mar, via Ramble, &c.; Kingston and Port Maria, via Highgate; Kingston and Christiana.

**ARRIVAL AND DEPARTURE OF DAILY MAILS FROM AND FOR KINGSTON EXCLUSIVE  
OF MAILS BY TRAIN AND COACH.**

Names.	Arrival from Kingston			Distance in miles from Kingston.	Departure for Kingston.	
	Hour.				Hour.	
	A.M.	P.M.	P.M.		A.M.	P.M.
Up-Park Camp	9.40	12.40	& 4.30	2	10.00	12.55 & 2.25
Halfway-Tree	9.40	12.40	1.40 & 4.00	8	8.35, 10.00, 1.00	& 2.00
Gordon Town		5.16		9	7.05	
Cold Spring		7.21		14	5.15	
Port Royal		4.45		5	9.00	
Stony Hill		6.15		9	6.00	

**ARRIVAL AND DEPARTURE OF DAILY MAILS FROM AND FOR KINGSTON AND EACH  
INTERMEDIATE OFFICE ON RAILWAY LINE.**

Offices.	Despatch of Train.			Arrival of Train.		
	1st Train.	2nd Train.	3rd Train.	1st Train.	2nd Train.	3rd Train.
<b>DOWN:</b>	A.M.	A.M.	P.M.	A.M.	M.	P.M.
<i>Kingston to Montego Bay—</i>						
Kingston	7.30	11.30	4.15	...	...	
Gregory Park	7.45	11.45	4.30	7.45	11.45	7.45
		M.				
Spanish Town	8.00	12.00	4.45	8.00	12.00	4.45
Hartlands	8.09	...	...	8.09	...	
		P.M.			P.M.	
Old Harbour	8.29	12.28	5.16	8.29	12.28	5.16
May Pen	8.53	12.52	5.39	8.53	12.52	5.39
Four Paths	9.04	1.05	5.50	9.04	1.05	5.50
Porus	...	1.34	6.18	9.30	1.34	6.18
Williamsfield	...	2.00	6.44	...	2.00	6.44
Shooter's Hill	...	2.07	...	...	2.07	6.50
Mile Gully	...	2.30	...	...	2.30	
Balaclava	...	3.05	...	...	3.05	
Siloah	...	3.30	...	...	3.30	
Ipewich	...	4.01	...	...	4.01	
Catadupa	...	4.30	...	...	4.30	
Cambridge	8.38	4.44	...	...	4.44	
Montpelier	9.00	5.03	...	9.00	5.03	
Anchovy	9.10	5.13	...	9.10	5.13	
Montego Bay	...	...	...	9.34	5.37	

ARRIVAL AND DEPARTURE OF DAILY MAILS FROM AND FOR KINGSTON AND EACH  
INTERMEDIATE OFFICE ON RAILWAY LINE, *contd.*

Offices.	Despatch of Train.			Arrival of Train.		
	1st Train.	2nd Train.	3rd Train.	1st Train.	2nd Train.	3rd Train.
UP.						
<i>Montego Bay to Kingston—</i>	A.M.	A.M.	P.M.	A.M.	A.M.	P.M.
Montego Bay . . .	...	8.20	4.20	...	...	...
Anchovy . . .	...	8.47	4.49	...	8.47	4.49
Montpelier . . .	...	8.58	5.08	...	8.58	5.08
Cambridge . . .	...	9.16	...	...	9.16	5.20
Catadupa . . .	...	9.30	...	...	9.30	...
Ipawich . . .	...	9.59	...	...	9.59	...
Siloah . . .	...	10.29	...	...	10.29	...
Belaclava . . .	...	10.55	...	...	10.55	...
Mile Gully . . .	...	11.37	...	...	11.37	...
Shooter's Hill . . .	6.10	11.59	...	...	11.59	...
		P.M.			P.M.	
Williamsfield . . .	6.18	12.07	...	6.18	12.07	...
Porus . . .	6.44	12.34	4.00	6.44	12.34	...
Four Paths . . .	7.12	1.04	4.27	7.12	1.04	4.27
May Pen . . .	7.23	1.15	4.38	7.23	1.15	4.38
Old Harbour . . .	7.47	1.39	5.02	7.47	1.39	5.02
Hartlands . . .	8.07	1.58	5.22	8.07	1.58	5.22
Spanish Town . . .	8.17	2.07	5.32	8.17	2.07	5.32
Gregory Park . . .	8.31	2.21	5.46	8.31	2.21	5.46
Kingston . . .	...	...	...	8.45	2.35	6.00
DOWN.						
<i>Kingston to Ewarton—</i>	A.M.	P.M.		A.M.	P.M.	
Kingston . . .	7.30	2.00	...	...	...	...
Spanish Town . . .	8.04	2.38	...	8.04	2.38	...
Bog Walk . . .	8.29	3.04	...	8.29	3.04	...
Linstead . . .	8.39	3.15	...	8.39	3.15	...
Ewarton . . .	...	...	...	8.54	3.30	...
UP.						
<i>Ewarton to Kingston—</i>						
Ewarton . . .	9.15	4.38	...	...	...	...
Linstead . . .	9.30	4.53	...	9.30	4.53	...
Bog Walk . . .	9.41	5.05	...	9.41	5.05	...
Spanish Town . . .	10.05	5.32	...	10.05	5.32	...
Kingston . . .	...	...	...	10.40	6.00	...
DOWN.						
<i>Kingston to Port Antonio—</i>						
Kingston . . .	...	2.00	...	...	...	...
Spanish Town . . .	...	2.38	...	2.38	...	...
Bog Walk . . .	...	3.02	...	3.02	...	...
Riversdale . . .	...	3.24	...	3.24	...	...
Troja . . .	...	3.41	...	3.41	...	...
Richmond . . .	...	4.08	...	4.08	...	...
Albany . . .	...	4.30	...	4.30	...	...
Annotto Bay . . .	...	4.58	...	4.58	...	...
Buff Bay . . .	...	5.24	...	5.24	...	...
Orange Bay . . .	...	5.34	...	5.34	...	...
Hope Bay . . .	...	5.50	...	5.50	...	...
St. Margaret's Bay . . .	...	6.01	...	6.01	...	...
Port Antonio . . .	...	...	...	6.20	...	...
UP.						
<i>Port Antonio to Kingston—</i>						
Port Antonio . . .	...	6.20	...	...	...	...
St. Margaret's Bay . . .	...	6.39	...	6.39	...	...
Hope Bay . . .	...	6.50	...	6.50	...	...
Orange Bay . . .	...	7.06	...	7.06	...	...
Buff Bay . . .	...	7.17	...	7.17	...	...
Annotto Bay . . .	...	7.44	...	7.44	...	...

**ARRIVAL AND DEPARTURE OF DAILY MAILS FROM AND FOR KINGSTON AND EACH  
INTERMEDIATE OFFICE ON RAILWAY LINE, *contd.***

Offices.	Despatch of Train.			Arrival of Train.		
	1st Train.	2nd Train.	3rd Train.	1st Train.	2nd Train.	3rd Train.
<b>UP.</b>		<b>A.M.</b>			<b>A.M.</b>	<b>P.M.</b>
<i>Port Antonio to Kingston.</i>						
Albany . . .	...	8.11	...	...	8.11	
Richmond . . .	...	8.39	...	...	8.39	
Troja . . .	...	9.00	...	...	9.00	
Riversdale . . .	...	9.17	...	...	9.17	
Bogwalk . . .	...	9.41	...	...	9.41	
Spanish Town . . .	...	10.05	...	...	10.05	
Kingston . . .	...	...	...	...	10.40	

The daily mails between Kingston, Halfway-Tree, Gordon Town, Cold Spring, Mavis Bank, Hagley Gap and Cedar Valley, between Kingston and Up-Park Camp and between Kingston and Port Royal, arrive at and depart from the General Post Office as under:—

Offices.	Due at G. P. O.		Depart from G. P. O.	
Up-Park Camp . . .	10.40 a.m.	1.55 p.m., 3 p.m.	9 a.m. 12 m.	3.10 p.m.
Halfway-Tree . . .	9 a.m., 10.40 a.m.	1.55 p.m., 3 p.m.	9 a.m. 12 m.	3.30 p.m.,
Gordon Town, Cold Spring, Mavis Bank, Hagley Gap and Cedar Valley . . .	9 a.m.	.	.	3.30 p.m.
Port Royal . . .	10.30 a.m.	.	.	3.15 p.m.

The Mails for transmission by the Mail Coach between Ewarton and Dry Harbour are closed at the General Post Office on Mondays, Wednesdays, and Fridays at 6.30 a.m., and are due at the General Post Office on Tuesdays, Thursdays and Saturdays by the last train; and mails are closed *daily* at 10.30 a.m. for transmission by the Mail Coaches between Williamsfield and Mandeville, Balaclava and Santa Cruz, Ipswich and Black River, and by Van between Montpelier and Sav-la-Mar; and the Return Mails are due at the General Post Office by the 2.35 p.m. train. The Mails by Van between Richmond and Port Maria are closed *daily* at 1.00 p.m., and the Return Mails are due at the General Post Office *daily* at 11.00 a.m. Mails for transmission by the Van between Montego Bay and Falmouth and by Coach between Montego Bay and Lucrea are closed at the General Post Office on Tuesdays, Thursdays, and Saturdays at 10.30 a.m., and the Return Mails are due at the General Post Office on the *same days* by 2.35 p.m. Train. Mails are also exchanged with Green Island via Lucrea on these days. The Mails by Van between May Pen and Chapeltown are closed *daily* at the General Post Office at 6.30 a.m., and the Return Mails are due *daily* at the General Post Office by 8.45 a.m. Train.

## TRI-WEEKLY MAILS.

ARRIVAL AND DEPARTURE OF TRI-WEEKLY MAILS FROM AND FOR KINGSTON, &amp;C.\*

Names.	Distance in Miles from Kingston.	Arrival from Kingston.		Departure for Kingston.	
		Days.	Hour.	Days.	Hour.
NORTH-WESTERN TRUNK, POST OFFICES ON MAIN LINE.					
			P.M.		A.M.
Ewarton (by Train)	31	Tu. Th. Sat.	7 10	Tu. Th. Sat.	9 15
Moneague	41	"	9 45	"	6 30
Claremont	49	"	11 00	"	5 45
			A.M.		
Lime Hall	55	"	12 05	"	3 50
Saint Ann's Bay	79	"	12 50	"	3 05
Laughlands	63	Wed. Fri. Mon.	2 05	Wed. Fri. Mon.	1 50
Runaway Bay	69	"	3 05	"	12 55
Dry Harbour	73	"	3 40	"	12 15
			P.M.		
Rio Bueno	78	"	4 35	"	11 20
Duncans	84	"	5 40	"	10 15
Falmouth	94	"	7 25	"	8 30
Little River	105	"	9 30	"	6 25
Montego Bay	116	"	11 30	"	4 30
			P.M.		
Flint River	128	"	1 55	"	1 45
			M.		
Lucea	141	"	3 40	"	12 00
			A.M.		
Green Island	153	"	6 45	"	8 00
BRANCH OFFICES.					
			A.M.		P.M.
Lluidas Vale	39	"	7 20	"	3 40
Point Hill	45	"	9 15	"	1 45
Crofts Hill	45	"	9 15	"	1 45
Walkers' Wood viâ Moneague	49	"	7 0	"	4 0
Pedro, viâ Claremont	56	"	6 45	"	5 0
Ocho Rios	67	"	3 04	"	10 46
Retreat	76	"	4 57	"	8 58
Oracabessa	84	"	6 45	"	7 05
Port Maria	91	"	8 50	"	5 00
Bamboo viâ St. Ann's Bay	67	"	7 40	"	3 20
Gayle	88	"	7 30	"	6 25
Guy's Hill	96	"	10 15	"	4 00
			P.M.		A.M.
Pear Tree Grove viâ Troja	40	Tu. Th. Sat.	6 15	Tu. Th. Sat.	6 30
			A.M.		P.M.
Brown's Town	81	Wed. Fri. Mon.	5 21	Wed. Fri. Mon.	8 45
Stewart Town	87	"	6 56	"	6 00
Alexandria	90	"	8 20	"	5 45
Cave Valley	102	"	10 10	"	4 00
			P.M.		
Boroughbridge viâ Cave Valley	92	"	12 05	"	1 50
			A.M.		
Watt Town viâ Stewart Town	96	"	10 30	"	3 30
Clark's Town	89	"	6 30	"	6 20
Jackson Town	93	"	7 15	"	5 45
Ulster Spring	108	"	9 20	"	4 00
Hampden	108	"	9 35	"	5 15
Adelphi	110	"	11 40	"	3 00
Deeside	110	"	11 45	"	3 00

\* Corrected to new Railway Time Tables of 1900.

## ARRIVAL AND DEPARTURE OF TRI-WEEKLY MAILS FROM AND FOR KINGSTON, &amp;C.\*

Names.	Distance in Miles from Kingston.	Arrival from Kingston.		Departure for Kingston.	
		Days.	Hour.	Days.	Hour.
BRANCH OFFICES, continued.					
Riverside via Lucoa .	148	Wed. Fri. Mon.	P.M. 5 45	Wed. Fri. Mon.	A.M. 9 30
Point via Montego Bay .	129	"	8 30	"	6 00
SOUTH-WESTERN TRUNK, POST OFFICES ON MAIN LINE.					
Mandeville .	59	Tu. Th. Sat.	P.M. 8 15	Tu. Th. Sat.	A.M. 4 30
Spur Tree .	66	"	9 55	"	2 50
Pepper .	72	"	11 00	"	12 45
Santa Cruz .	80	"	12 25	Wed. Fri. Mon.	P.M. 11 20
Lacovia .	86	Wed. Fri. Mon.	A.M. 1 30	"	10 15
Middle Quarters .	90	"	2 15	"	9 30
Black River .	99	"	3 50	"	7 55
Whitehouse .	111	"	6 10	"	5 40
Bluefields .	119	"	7 35	"	4 15
Savanna-la-Mar .	129	"	9 20	"	2 30
Grange Hill .	188	"	P.M. 2 30	"	A.M. 7 30
SOUTH-WESTERN TRUNK, BRANCH OFFICES.					
Guanaboa Vale via Spanish Town .	23	"	A.M. 8 20	"	P.M. 2 40
Bartons via Old Harbour .	32	"	7 40	"	3 20
Hayes .	41	"	6 10	"	6 8
Alley } via May Pen	48	"	7 25	"	4 58
Salt River .	57	"	10 5	"	2 10
Frankfield } via May Pen and	58	Wed. Fri. Mon.	P.M. 3 30	"	A.M. 8 00
Rock River } Chapelton	52	"	2 00	"	P.M. 4 00
Milk River } via Four Paths	49	"	A.M. 8 45	"	4 00
Mocho .	44	"	7 20	"	4 00
Newport } via Mandeville	65	"	7 0	"	4 40
Cross Keys .	70	"	8 30	"	3 0
Devon via Mile Gully .	71	"	8 35	"	4 30
Christiana } via Shooters Hill	65	Daily	5 35	"	8 45
Walderston .	59	"	3 30	"	10 35
Mile Gully .	65	Wed. Fri. Mon.	7 00	"	6 05
Balaclava via Mile Gully .	72	"	A.M. 10 05	"	3 00
Troy via Balaclava .	91	"	P.M. 2 00	"	A.M. 7 30
Pratville via Newport .	75	"	9 45	"	P.M. 2 0
Watson's Hill } via Spur Tree	73	"	A.M. 7 0	"	5 25
Southfield .	83	"	9 55	"	2 30
Alligator Pond via Watson Hill	80	"	8 50	"	3 0
Malvern via Santa Cruz .	90	"	7 40	"	4 0
Newmarket via Middle Quarters	100	"	8 40	"	3 0
Springfield via Newmarket .	107	"	P.M. 10 45	"	F.M. 12 50
Braes River via Santa Cruz .	88	Daily	P.M. 5 10	Daily	A.M. 8 20

\* Corrected to new Railway Time Tables of 1900.



## ARRIVAL AND DEPARTURE OF TRI-WEEKLY MAILS FROM AND FOR KINGSTON, &amp;C.\*

Names.	Distance in Miles from Kingston.	Arrival from Kingston.		Departure for Kingston	
		Days.	Hour.	Days.	Hour.
SOUTH-WESTERN TRUNK, BRANCH OFFICES <i>contd.</i>					
Myersville via Santa Cruz .	88	Wed. Fri. Mon.	A.M. 7 15	Wed. Fri. Mon.	P.M. 3 45
Bethel Town .	111	Daily	P.M. 7 35	"	A.M. 6 20
Lamb's River .	116	"	A.M. 6 40	"	P.M. 6 00
Chester Castle .	114	"	P.M. 6 30	"	A.M. 7 30
Ramble .	117	"	6 30	"	P.M. 7 00
Mountainside via Black River	107	Wed. Fri. Mon.	A.M. 7 40	"	P.M. 3 20
Little London }	138	"	P.M. 1 45	"	A.M. 8 0
Petersfield } via Sav.-la-Mar	135	"	1 30	"	P.M. 8 30
Darliston }	144	"	4 10	"	A.M. 5 30
Negril }	139	"	4 40	"	P.M. 5 00
SOUTH-EASTERN TRUNK, POST OFFICES ON MAIN LINE.					
Bull Bay .	10	Tu. Th. Sat.	5 40	Tu. Th. Sat.	5 05
Saint David .	19	"	7 15	"	3 30
Morant Bay .	31	"	9 20	"	1 25
Port Morant .	38	"	10 35	"	12 10
Bath .	45	"	11 50	Wed. Fri. Mon.	P.M. 10 55
Plantain Garden River .	53	Wed. Fri. Mon.	A.M. 1 05	"	9 40
Hector's River .	57	"	2 05	"	8 40
Manchioneal .	62	"	3 00	"	7 45
Priestman's River .	71	"	4 40	"	6 05
Port Antonio .	83	"	6 45	"	4 0
Fellowship } via Pt. Antonio	86	"	8 0	"	2 35
Moore Town }	92	"	10 9	"	12 30
SOUTH-EASTERN TRUNK, BRANCH OFFICES.					
B. M. Valley } via Morant Bay	37	"	6 42	"	4 18
Trinityville }	43	"	8 30	"	2 30
Bowden via Port Morant .	41	"	6 30	"	5 15
(Daily with Port Morant)					
NORTH-EASTERN TRUNK, BRANCH OFFICES.					
Belvedere .	10	Tu. Th. Sat.	P.M. 7 00	Tu. Th. Sat.	A.M. 5 40
Castleton via Annotto Bay .	19	Wed. Fri. Mon.	A.M. 9 00	Wed. Fri. Mon.	P.M. 3 0
Glengoffe } via Stony }	20	"	8 14	"	3 0
Lawrence Tavern } Hill }	15	"	6 43	"	4 31
Enfield via Annotto Bay .	38	"	7 40	"	3 20
Hampstead via Port Maria .	52	"	10 45	"	3 0
Mavis Bank }	14	Daily	6 50	Daily	6 0
Hagley Gap (Woburn Lawn) }	17	"	8 55	"	3 55
Cedar Valley }	22	"	9 50	"	3 0
Spring Hill via Cold Spring .	23	Wed. Fri. Mon.	8 0	Wed. Fri. Mon.	3 0
Clonmel via Richmond .	43	Tu. Th. Sat.	P.M. 6 00	Tu. Th. Sat.	A.M. 6 30
Highgate " " .	39	Daily	4 35	"	7 50

\* Corrected to new Railway Time Tables of 1900.

**MONEY ORDERS.**

Money Orders are issued at the head office, Kingston, and at the several Parochial Treasuries. Applications for Money Orders addressed either to the Postmaster for Jamaica or to a Parochial Treasurer are free of postage and registration fee.

The commissions on Money Orders drawn on the United Kingdom areas under:—

For any sum not exceeding £2 - 0s. 9d. | Above £5 and not exceeding £7 - 2s. 3d.  
Above £2 and not exceeding £5 - 1s. 6d. | Above £7 and not exceeding £10 - 3s. 0d.

The commissions on Money Orders drawn on the United States, Canada and Panama are as under:—

For any sum not exceeding	£2	-	0s.	9d.
Above £2 and not exceeding	5	-	1	6
" 5 " "	7	-	2	3
" 7 " "	10	-	3	0

The rate of exchange of Money Orders between the United States, Canada and Jamaica is \$4 87c. to the £.

The commissions on Money Orders drawn on Barbados and British Guiana and the Windward, Leeward Islands, British Honduras, Bermuda, Turks Islands and Trinidad are as under:—

For any sum not exceeding £2 - 0s. 6d. | Above £5 and not exceeding £7 - 1s. 6d.  
Above £2 and not exceeding £5 - 1s. 0d. | Above £7 and not exceeding £10 - 2s. 0d.

No single Order can be granted for more than ten pounds.

No application can be entertained for compensation for alleged injury from the non-payment of a Money Order at the expected time. When a Money Order is applied for it must be on the clear understanding that no such claim will be allowed, and that the Post Office is not liable, under any circumstances, to more than one payment of a Money Order, even when, notwithstanding the precautions that are taken, the Order has been paid to a person not entitled to receive the money. Re-payment to the Remitter of a Money Order cannot be made until the Chief Office of the Paying Country has been communicated with; and applications for re-payment should be accompanied by a sum equal to the *original* commission on the Order.

A Through Money Order Exchange also exists between Jamaica and certain British Colonies and Foreign Countries via the United Kingdom. Such Through Money Orders are subject on payment to a deduction of a sum equal to *one-third* of the Commission collected at the Office of Issue. The full name and address of the Payee of a Through Money Order must be given to enable the Chief Money Order Office, London, to forward to the Payee a Money Order for the net amount payable, the Money Order issued to the Remitter being only of value as a receipt for the amount paid and should be retained by the Remitter.

**POSTAL ORDERS.**

1. Every Postal Order shall be for one of the following amounts, and in respect thereof the following commission shall be paid:—

Amount.	Commission.	Amount.	Commission.
Sixpence -	Half-penny	Two Shillings & Sixpence -	Half-penny
One Shilling -	Half-penny	Five Shillings -	One-penny
One Shilling & Sixpence -	Half-penny	Ten Shillings -	Two-pence

2. Postal-Orders will only be issued at a Post Office, and will be payable *only* at the Treasury, Kingston, or at any Parochial Treasury in the island.

3. Postal Orders will, however, be cashed by any District Postmaster or by any Assistant Collector of Taxes (subject to these Regulations) when their respective offices are open; and, provided, that they have sufficient funds for that purpose. They will also be accepted in payment of taxes or other public dues, whenever they have been filled up for payment at the Treasury of the parish in which such dues are being paid.

4. Before a Postmaster issues a Postal Order, the amount of the Order and the Commission thereon shall be paid to him, and he shall sign the Order and stamp it with the Office-Dated-Stamp, specifying the day of the month in which the Order is issued.

5. The amount of a Postal Order, and the commission thereon, must be paid to the Postmaster in cash. Postage stamps will not be accepted in payment for Postal Orders; but postage stamps may, however, be affixed to a Postal Order to an amount not exceeding five pence for the purpose of increasing to that extent the value of such Postal Order. Any stamps in excess of that amount which may be affixed to a Postal Order will not be redeemed by the Paying Officer.

6. Each Postal Order shall be printed on such paper and in such characters and with such distinctive marks, whether on the face of it or in the paper or otherwise and the amount of the commission shall be denominated by means of such stamp or mark as the Postmaster for Jamaica, under the authority of the Governor, shall from time to time direct.

7. The blanks in a Postal Order for the name of the person entitled to the money (in these Regulations referred to as the Payee) and for the name of the Treasury at which it is to be paid may be filled in before or after issue.

8. If the blanks are not filled in before issue the person to whom the order is issued must, before parting with it, fill in the name of the Payee and may fill in the name of the Treasury at which the amount is to be paid.

9. The Payee must sign the receipt at the foot of the Order, and must also fill in the name of the Treasury if that has not already been done.

10. No alteration can be made in the name of the Payee or of the Treasury when once filled in except by the direction of the Chief Treasurer.

11. When a Postal Order is presented for payment, otherwise than through a Banker, the Paying Officer shall require the receipt for the amount of the Order to be first signed and may refuse payment until he is satisfied that it is signed by or under the authority of the person appearing to be the Payee.

12. He may also if the receipt is not signed in his presence, take reasonable means to satisfy himself that the person presenting the Order is either the Payee or his Agent.

13. He shall also require the person presenting the Order to sign his name on the Order before its payment, although the receipt has already been signed.

14. Nevertheless the signature to the receipt shall, in all cases, be a sufficient authority to the Paying Officer for the payment of the amount of the Order if that signature purports to be the signature of the Payee, and it shall not be necessary to prove that the receipt was signed by or under the authority of the Payee.

15. A Postal Order may be crossed. It may be crossed generally by the addition on its face of the words "and Company," or any abbreviation thereof, between two parallel transverse lines thus: "           & Co." or of two parallel transverse lines simply. It may be crossed specially by the addition on its face of the name of a Banker in which case the order shall be deemed to be crossed to that Banker.

16. A Postal Order which is crossed generally may also be crossed specially.

17. A Banker to whom a Postal Order is crossed may again cross it specially to another Banker as his Agent for collection.

18. Where a Postal Order is crossed generally, the Paying Officer may pay it to any responsible person known to him, as well as through a Banker.

19. Where a Postal Order is crossed specially, the Paying Officer shall refuse to pay it except to the Banker to whom it is crossed or his Agent for collection.

20. Where a Postal Order is crossed specially to more than one Banker, except when crossed to an Agent for the purpose of collection, the Paying Officer shall refuse payment thereof.

21. If a Postal Order, which is crossed whether generally or specially, is presented by or through a Banker with the name of such Banker written or stamped upon the face thereof that name may be accepted as a sufficient receipt for the amount of the Order and the Order may be paid without any other receipt.

22. Provided that when the Order is crossed specially to a second Banker as Agent for collection the name of such second Banker written or stamped upon the face of the Order may be accepted as a receipt under this Regulation.

23. An Order which is crossed generally or specially, if presented for payment by or through a Banker, may be paid at any Treasury in Jamaica notwithstanding that the blank has been filled in with the name of some particular Treasury.

24. After the expiration of three months from the last day of the month in which any such Order is issued the Order shall be payable only on payment, in the manner for the time being directed by the Chief Treasurer, of a commission equal to the amount of the original commission with the addition (if more than three months have elapsed since the said expiration) of the amount of the original commission for any further period of three months which has so elapsed and for any portion of any such period of three months over and above any complete period.

25. A Postal Order will be payable during the hours for the time being appointed for public business at the Office at which it is presented for payment.

26. If a Postal Order presented for payment has any erasure or alteration, or is out, defaced or mutilated, the Paying Officer may refuse payment and refer the person presenting it to the Chief Treasurer.

27. Payment of a Postal Order may be refused or be delayed, but the Paying Officer shall immediately report the cause thereof to the Chief Treasurer.

28. Upon paying a Postal Order the Paying Officer shall immediately place in the space provided for that purpose an impression of his Office Stamp specifying the date of payment, and thereby cancel the Order; but such cancellation must *only* be done at the several Treasuries. A Postal Order which may be cashed by a District Postmaster, an Assistant Collector of Taxes, or be received in payment of taxes or other public dues, shall not be so stamped by them or either of them as it will not be considered to have been paid until it has been presented, accepted, and dealt with, as before directed, at the Treasury at which it is made payable.

29. A Postal Order which has been cashed by a District Postmaster or by an Assistant Collector of Taxes must not be re-issued, but must be included in the first remittance of public revenue to the Treasury at which such Order has been made payable.

30. District Postmasters and Assistant Collector of Taxes must, however, take care that all the Regulations herein laid down have been strictly complied with in the case of Orders which they cash or accept in payment of taxes or other public due.

31. The payment of the amount of a Postal Order, to whomsoever made, shall discharge the Postmaster for Jamaica, the Chief Treasurer and their Officers from all liability whatsoever in respect of that Order notwithstanding any forgery, fraud, mistake or loss which may have been committed or have occurred in reference to such Order or to the procuring thereof or to the obtaining the payment thereof; and notwithstanding any disregard of these Regulations, and notwithstanding anything whatsoever.

#### PARCEL POST REGULATIONS.

A Parcel Post Exchange between Jamaica and the United Kingdom; certain places via the United Kingdom; British Colonies in the West Indies; British Honduras, Canada and the United States of America is now in operation.

Parcel Post business is transacted at the Head Office, Kingston, ("Blundel Hall") and at the District Post Offices in places called at by the Mail Coaches, the Coastal Steamer and Railway and such other offices as may be notified from time to time.

Parcel mails for the United Kingdom and British Colonies in the West Indies are made up in Kingston on every alternate Tuesday for despatch by the Royal Mail Contract Line of Steamers—parcels being received up to 4 p.m. the previous day, also for the United Kingdom by the Direct Line every alternate Thursday, parcels being received up to 4 p.m., the previous day.

Parcel mails for the United States, Canada and Turks Islands are closed for despatch by each *direct* opportunity from the Port of Kingston—the hour of closing being duly notified on each occasion.

The Parcel Post rates of postage to *all* places, as well as the limit of size and weight, and *general* conditions, will be found in the Table below.

The following are the most important *special* regulations and conditions to be observed with respect to parcels for the United Kingdom, British Colonies, &c. :—

The postage must in all cases be *paid in advance*, and by means of postage stamps

which must be affixed by the sender, and no parcel will be accepted for transmission which is not sufficiently prepaid.

Each parcel must be plainly directed, such directions setting forth the name and full address of the person for whom the parcel is intended. It should bear the words "Parcel Post" in the upper left hand corner, and the name and address of the sender. The date of posting should also be added. *A parcel must not be posted in a Letter Box but must be taken into a Post Office and presented at the counter to the Postmaster or person in charge.*

A certificate of posting may be obtained, if desired, by the person posting a parcel but no liability attaches to the Post Office in respect thereof.

Parcels will be liable to Customs duties and regulations, and the sender of each parcel will be required to make a Customs declaration furnishing—upon a special form provided for the purpose, which can be obtained at any Post Office—an accurate statement of the contents and value, the date of posting, and the sender's signature and place of abode. Customs duties will be collected before delivery.

No parcels containing dangerous articles, perishable articles, articles likely to injure other parcels, liquids unless securely packed in proper cases, or any contraband articles or substances will be accepted for transmission. A parcel must not contain another parcel or other postal packet intended for delivery to a person other than the addressee of the first-named parcel.

If on examination of any parcel there shall be found in or with the same any paper or communication of the nature of a letter such paper or communication will be withdrawn therefrom, and will be forwarded to the addressee thereof; or, if it be not addressed, to the addressee of the parcel in or with which the same was found enclosed; and the said letter will be surcharged for delivery at the unpaid inland rate of postage.

Parcels containing articles of an aggregate value exceeding £50 will not be accepted for transmission.

Parcels re-directed from one address to another will be surcharged a fresh postage at the pre-paid rate.

If a parcel cannot be delivered as addressed, or is refused, the sender, if his address be given on the parcel, will be communicated with by the Post Office as to the manner in which the parcel shall be disposed of.

If returned or re-directed from one country to another the parcel will be charged a full rate of postage.

Parcels which cannot be delivered will be kept for a reasonable time before being finally disposed of.

Parcels should be securely and substantially packed and closed by the sender and in some cases seals may be found necessary. If wax is used it should be of the special quality which will withstand a hot climate.\*

The following are the *special Regulations* which govern the exchange of parcels with the United States of America:—

A declaration of contents and their value with the sender's signature and address, the date of mailing, and the place of address must be made on the authorised form and fixed to the parcel.

An acknowledgment that a parcel to a stated address had been posted will, if required, be given to the poster, but no liability attaches to the Post Office in respect thereof.

Letters, postcards and written matter of the nature of personal correspondence must not be enclosed in a parcel.

If such be found the letter will be placed in the mails, if separable; and, if the letter be inseparably attached, the whole package will be rejected. If, however, any such should inadvertently be forwarded the country of destination will collect double rate of postage according to the Postal Union Convention.

A parcel may not contain any other parcel intended for delivery at an address other than that borne by the parcel itself. If such enclosed parcel be detected it must be sent forward singly, charged with new and distinct Parcel Post rates.

\* This rule does not apply to parcels for the U.S. which must not be closed against inspection in any manner whatever.

Publications which violate the Copyright Laws of the country of destination; poisons and explosive or inflammable substances; fatty substances; liquids, and those which easily liquefy; confections and pastes; live or dead animals, *except* dead insects and reptiles, when thoroughly dried, and live bees put up in wooden boxes closed with a wire screen protected by a moveable wooden lid; fruits and vegetables, and substances which exhale a bad odour; lottery tickets, lottery advertisements or lottery circulars; all obscene or immoral articles; articles which may, in any way, damage or destroy the mails or injure the persons handling them.

Each parcel must be so wrapped or enclosed as to permit its contents to be easily examined by any Postmaster or Customs Officer whose duty it may be to do so; and each parcel will be subject in the country of destination to all Customs duties and all Customs regulations in force in that country for the protection of its Customs revenue.

A parcel may be *registered* on like conditions to those that govern the registration of other correspondence; or, on payment of the sum of two pence (or five cents) additional to the first charge, the sender can obtain a receipt for such parcel from the addressee.

Parcels must be so carefully packed as to be safely transmitted in the mails of either country, both in going to the Post Office of exchange of the country of origin, as well as to the office of address of the country of destination; and they must **NOT BE SEALED OR CLOSED AGAINST INSPECTION**, that is, they must not be secured by means of wax, screws or nails, or in any manner which would not admit of their easy examination by the Customs Authorities in the United States.

The country of destination, may, at its option, levy and collect from the addressee, for inland service and delivery, a charge not exceeding twopence half-penny (or five cents) on each single parcel of whatever weight; and, if the weight exceed one pound, a charge equal to one half-penny (or one cent.) for each four ounces or fraction thereof.

If a parcel cannot be delivered as addressed, or is refused, the sender will be so advised; and, if no action is taken by him within three months, the parcel may be sold for the benefit of whom it may concern.

Any request that a parcel may be re-addressed or returned must be accompanied by the amount of postage at the original rate for its further pre-payment.

The Post Office Department of either of the contracting countries will not be responsible for the loss or damage of any package; and no indemnity can consequently be claimed by the sender or addressee in either country.

The following are the regulations and conditions with respect to the Parcel Post Exchange with Canada:—

A parcel may not exceed seven pounds in weight, two feet in length, and one foot in width or depth.

The postage on parcels *must* be prepaid by Postage Stamps.

All parcels will be subject to the Customs dues, laws and regulations in force in either country; and to each parcel must be affixed a "Customs declaration" containing an accurate statement of the contents and value thereof; the date of posting, and the sender's signature and address.

A parcel may *not* contain the following:—

I. A letter or the communication of the nature of personal correspondence.

II. Any other parcel intended for delivery at an address other than that borne by the parcel itself. If such enclosed parcel be detected it will be sent forward *simply* charged with new and distinct Parcel Post rates.

III. Any explosive, inflammable, or dangerous substance which may in any way damage or destroy other parcels, or the mails, or injure the persons handling them.

An undelivered parcel may be redirected to the sender in the country of origin on payment of a rate equal to that originally paid on it, such additional postage may either be paid in the country from which the parcel is returned or be collected from the sender on delivery.

Parcels which cannot be delivered to the persons to whom they are addressed, or the senders of which cannot be found, will be returned to the country of origin for disposal as undelivered, or "dead" matter.

The Post Office Department of either country will *not* be responsible for the loss or damage of any parcel.

The parcels must be securely and substantially packed.

The exchange of parcels will be effected by means of steamers subsidized by the Canadian government and conveying mails directly between ports in Canada and Jamaica.

Parcels received at Jamaica from places over sea under the Parcel Post arrangements with the Imperial Post Office are, in terms of the Post Office Law Amendment Law, 1886, opened at the Head Office, Kingston, for the purpose of the amount of import duty on the contents being assessed.

After such assessment the parcels are delivered as under, and the amount of duty collected in the same manner as the postage on unpaid or insufficiently prepaid Mail matter.

In Kingston if addressed to a place within the house delivery limit, by letter carrier; if beyond such limit, at the "Parcel Post Office, Blundell Hall."

In the country, across the Post Office counter; provided that such Post Office is a Mail Coach Office, an office on the line of Railway, or one at which the Coastal Steamer can deliver mails.

The amount of duty assessed on any such parcel must be paid before delivery, or before the delivery of the parcel from the custody of the Post Office; and, unless such duty be paid within fourteen days after the arrival of the parcel at the office of address the parcel will be liable to be sent to the Queen's Warehouse.

All complaints relating to Customs duty on parcels should be addressed to the Collector of Customs, Kingston, as the Post Office has not any control whatever in the matter of duty.

#### DIMENSIONS.

##### CLASS I.

Greatest length 3 feet 6 inches. Greatest girth and length combined 6 feet.

For Great Britain and Ireland, British Colonies and Possessions generally (except Canada); for Foreign Countries (except as stated in Classes III. and IV.); and for the United States of America.

##### CLASS II.

Greatest length 2 feet. Greatest depth or width 1 foot.  
For Canada.

##### CLASS III.

Greatest length 2 feet. Greatest length and girth combined 4 feet.

French Colonies and Possessions, Annam, Argentine Republic, Austrian and French Postal Agencies in Turkey, Chili, Congo Free State, Italy, Maderia via France, Malta via Italy, Portugal via France, Spain, Tahiti.

##### CLASS IV.

Two feet in any direction.

Austria Hungary, Azores, Belgium, Bosnia, Bulgaria, Cameroons, Denmark, France, Germany, Greek Ports, Heligoland, Holland, Dutch East Indies, Luxemburg, Maderia via Portugal, Norway, Portugal (direct), Servia, Sweden, Switzerland.

## PARCEL POST RATES.

## TABLE OF POSTAGE OVER SEA.

Place of Destination.	Not exceeding in weight.			For each lb. after.	Up to 2 lbs.	Over 3 lbs. not exceeding 7 lbs.	Over 7 lbs. not exceeding 11 lbs.	Limit of Weight.	Remarks.
	lb. 1	lbs. 2	lbs. 3						
*Aden (including Berbera, Perim and Zaila) .	.	.	4/	.	.	6/6	9/	11lbs.	A. Africa, West Coast of (including Bathurst, Cape Coast Castle, Sierra Leone, Quettah, Accra, Lagos).
*Adrianople (see Turkey) .	.	.	2/	.	.	4/	6/	11	
Africa, West Coast of (A) .	.	.	.	.	.	.	.	.	
" East Coast of, (see British and German East Africa.)	.	.	.	.	.	.	.	.	
*Algeria .	.	.	2/9	.	.	4/2	5/7	11	
*Annam .	.	.	5/	.	.	6/6	8/	11	
*Antigua .	.	.	1/	.	.	3/	3/	11	
*Argentine Republic .	.	.	3/4	.	.	5/7	7/10	11	
*Ascension .	.	.	2/	.	.	4/	6/	11	
*Australia (see respective Colonies) P. & O. S'm.	2/	.	.	1/6	.	.	.	11	
*Austria Hungary (not including Bosnia and Herzegovina) via Hamburg .	.	.	2/6	.	.	4/	5/6	11	B. Austrian and French Post Offices in Turkish Ports (including Alexandria, Caïffa, Candia, Canee, Cavalla, Dardanelles, Dedegagh, Durazzo, Gallipoli, Isuboli, Jaffa, Kersun, Lagos, Latakia, Leross, Merzina, Mytilene, Prevesa, Redino, Rhodes, Salonica, Samson, San Giovanni de-Medua, Santi Quaranta, Scio, Tenedos, Trebisonde, Tripoli (Syria) Valona, Vathi).
*Azores via Lisbon .	.	.	3/3	.	.	4/9	6/3	11	
Baghdad (see India) .	.	.	3/5	.	.	4/10	6/3	11	
Bahamas via United Kingdom .	.	.	.	.	.	.	.	.	
*Bank Islands .	.	.	.	.	.	.	.	.	
Barbados .	2/1	.	2/	1/7	.	4/	6/	11	
Basutoland (see Cape Colony) .	.	.	1/	.	.	2/	3/	11	
Batavia (see Dutch East Indies) .	.	.	.	.	.	.	.	.	
Bechuanaland (same as Cape Colony) .	.	.	.	.	.	.	.	.	
Bechuanaland Protectorate (same as Rhodesia) .	.	.	.	.	.	.	.	.	
*Belgium .	.	.	2/3	.	.	3/8	5/24	11	
British Honduras via United Kingdom .	.	.	2/	.	.	4/	6/	11	
Belize (direct) .	.	.	1/	.	.	2/	3/	11	
Bermuda .	.	.	2/	.	.	4/	6/	11	
*Beyrout .	.	.	.	.	.	.	.	.	
Bohemia (see Austria) .	.	.	.	.	.	.	.	.	

Note.—In each case marked thus \* refer to articles specially prohibited.



TABLE OF POSTAGE OVER SEA.—continued.

Place of Destination.	Not exceeding in Weight.			For each lb. after.	Up to 2 lbs.	Over 2 lbs. not exceeding 7 lbs.	Over 7 lbs. not exceeding 11 lbs.	Limit of Weight.	Remarks.
	lb. 1	lbs. 2	lbs. 3						
*Bolivia	1/11	.	5/2	1/8	.	6/7	.	7 lbs.	Including Northern Rhodesia and embracing Abercorn, Fife, Kalunyni, Fort Jameson and Fort Young.
*Borneo (North)	.	.	2/9	.	.	4/8	5/9	11	
*Bosnia	.	.	4/6	.	.	6/	.	11	
*Brazil, via Portugal	2/6	.	.	2/6	.	.	.	64	
*British Central Africa	.	.	2/	.	.	4/	6/	7	
*British East Africa Protectorate	.	.	3/	.	.	5/	7/	11	
*British Central Africa	.	.	1/	.	.	2/	3/	11	
*British Guiana	.	.	3/6	.	.	5/	.	7	
*Bulgaria	.	.	.	.	.	.	.	.	
*Burmah (see India)	.	.	3/8	.	.	4/9	5/8	11	
*Cambodia (see Turkey)	.	.	.	.	.	.	.	.	St. Vincent and Santiago
*Cameroon	.	.	.	.	.	.	.	.	
*Canada—	.	.	.	.	.	.	.	.	
*Manitoba and North West Territories	.	.	.	.	.	.	.	.	
*New Brunswick	.	.	.	.	.	.	.	.	
*Nova Scotia	10d.	.	.	10d.	.	.	.	7	
*Prince Edwards Islands and Province of Quebec	.	.	.	.	.	.	.	.	
*Provinces of Ontario	.	.	.	.	.	.	.	.	
*Cape Colony	1/9	.	3/5	1/9	.	4/10	6/8	11	
*Cape Verde Islands	.	.	4/	.	.	5/6	7/	11	
*Caroline, Marian and Palao Islands	.	.	4/	.	.	5/6	7/	11	
*Cayenne (Conakry)	.	.	.	.	.	.	.	11	
*Celebes (see Dutch East Indies)	.	.	2/	.	.	4/	6/	11	
*Ceylon	.	.	4/9	.	.	6/2	7/7	11	
*Chili	.	.	2/	.	.	4/	6/	11	
*China, (see D.)	.	.	5/	.	.	6/6	8/	11	
*Cochin China	.	.	3/	.	.	5/	7/	11	
*Columbia, Republic of	.	.	4/	.	.	5/6	7/	11	
*Columbia (British) (see Canada)	.	.	.	.	.	.	.	11	
*Comoro Islands (Grand Comoro, Johanna or Anjouan and Mayotte)	.	.	4/	.	.	5/6	7/	11	

Note.—In each case marked \* refer to List of Articles specially prohibited.

TABLE OF POSTAGE OVER SEA.—continued.

Place of Destination.	Not exceeding in Weight.			For each lb. after.	Up to 2 lbs.	Over 3 lbs., not exceeding 7 lbs.	Over 7 lbs., not exceeding 11 lbs.	Limit of Weight.	Remarks.
	lb. 1	lbs. 2	lbs. 8						
*Congo Free State	.	.	3/6	.	.	5/	6/6	11lbs.	Including Candia, Canea and Rodio.
*Constantinople	.	.	2/9	.	.	3/6	5/7	11	
*Corica	.	.	3/4	.	.	4/2	8/6	11	
*Costa Rica	.	.	.	.	.	5/10	.	.	
*Crete (see Turkey)	.	.	.	.	.	.	.	.	C. Danish West Indies (including St. Thomas, St. John and St. Croix.)
*Curacao (see Dutch West Indies)	.	.	2/	.	.	4/	6/	11	
*Cyprus	.	.	.	.	.	.	.	.	
Dahomey (same as French Congo)	.	.	.	.	.	.	.	.	
*Damaraland (see German South West Africa)	.	.	.	.	.	.	.	.	Paramaribo and Nieuw Nickerie, Curacao, St. Eustatius and St. Martin
*Danish West Indies	6d.	.	1/	6d.	.	2/	5/6	11	
*Demerara	.	.	2/6	.	.	4/	7/	11	
*Denmark (including Faroe Islands)	.	.	1/	.	.	2/	3/	11	
*Diego Suarez (see Madagascar)	.	.	4/	.	.	5/6	7/	11	Libreville, Loango, &c.
*Dominica (W.I.)	.	.	3/	.	.	6/	7/6	11	
*Dutch East Indies	.	.	4/6	.	.	.	.	.	
*Dutch Guiana	.	.	.	.	.	.	.	.	
*Dutch West Indies	.	.	.	.	.	.	.	.	
*Egypt	.	.	2/	.	.	4/	6/	11	
*Erithra Red Sea	.	.	3/	.	.	5/6	7/	11	
via Gibraltar	.	.	4/	.	.	.	.	.	
via France and Italy	.	.	.	.	.	.	.	.	
Falkland Island	.	.	2/	1/8	.	4/	6/	11	
*Fiji	.	.	3/8	.	.	4/9	6/3	11	
*Finland	.	.	.	.	.	.	.	.	
*Formosa (same as Japan)	.	.	2/4	.	.	3/9	5/2	11	
*France	.	.	4/	.	.	5/6	7/	11	
*French Congo	.	.	3/8	.	.	4/9	6/3	11	
*French Guiana (see Cayenne)	.	.	.	.	.	.	.	.	
*French Post Offices in Turkish Ports (see B)	.	.	.	.	.	.	.	.	

Note.—In each case marked thus \* refer to articles specially prohibited.

TABLE OF POSTAGE OVER SEA.—Continued.

Place of Destination.	Not exceeding in Weight.			For each lb. after.	Up to 2 lbs.	Over 8 lbs. not exceeding 7 lbs.	Over 7 lbs. not exceeding 11 lbs.	Limit of Weight.	Remarks.
	lb. 1	lbs. 2	lbs. 3						
Gaboon (see French Congo)	.	.	2/	.	.	4/	6/	11 lbs.	
Gambia	.	.	2/	.	.	3/8	5/	11	
*Germany (by sea) via Hamburg	.	.	4/	.	.	5/6	7/	11	
German East Africa	.	.	.	.	.	4/	6/	11	
German South West Africa	.	.	2/	.	.	4/	6/	11	
*Gibraltar	.	.	2/	.	.	4/	6/	11	
Gold Coast Colony	.	.	.	.	.	.	3/	11	
Grand Bassam (same as French Congo)	.	.	1/	.	.	2/	3/	11	
*Great Britain and Ireland	.	.	3/3	.	.	4/9	6/3	11	
*Greece via Brindisi	.	.	1/	.	.	2/	3/	11	
*Grenada	.	.	4/	.	.	5/6	7/	11	
*Guadeloupe	.	.	4/6	.	.	7/3	10/	11	
*Guatemala	.	.	.	.	.	.	.	11	
Hawaii	2/	.	2/	2/	.	3/6	5/	11	
*Heligoland	.	.	2/9	.	.	4/3	5/9	11	
*Herzegovina	.	.	2/	.	.	3/8	5/3	11	
*Holland	.	.	3/	.	.	5/	7/	11	
*Honduras, Republic of, via Belize	.	.	2/	.	.	4/	6/	11	
*Hong Kong and places via Hong Kong (D)	.	.	.	.	.	.	.	11	D. China (including Amoy, Canton, Foochow, Hankow, Hobeow, Macao, Ningpo, Shanghai, Swatow). Parcels will also be accepted at Sender's risk for other places in China.
Iceland (same as Denmark)	.	.	.	.	.	.	.	11	E. India (including Aden and Burmah; also following places on Persian Gulf and in Turkiah Arabia, Baghdad, Bahrein, Bandar Abbas, Bushire, Basrah, Gaudar, Jask, Linga and Muscat).
*India and places via India	2/	2/8	3/4	.	.	5/6	8/	11	F. Italy (including Ancona and Massarab).
Italy (via Belgium, Germany and Switzerland)	.	.	3/3	.	.	5/9	6/3	11	
*Italy (via France)	.	.	2/6	.	.	4/	5/6	11	
Jahore via Singapore	.	.	2/	.	.	4/	6/	11	
*Japan	.	.	3/3	.	.	4/9	6/3	11	
*Java	.	.	2/10	.	.	5/6	8/2	11	
*Jerusalem	.	.	4/11	.	.	6/4	7/9	11	
	.	.	3/3	.	.	4/9	6/3	11	

Note.—In each case marked thus \* refer to List of Articles specially prohibited.

TABLE OF POSTAGE OVER SEA.—continued.

Place of Destination.	Not exceeding in Weight			For each lb. after.	Up to 2 lbs.	Over 3 lbs. not exceeding 7 lbs.	Over 7 lbs. not exceeding 11 lbs.	Limit of Weight.	Remarks.
	lb. 1	lbs. 2	lbs. 3						
Kiaochau (China)	.	.	4/	1/8	.	5/6	7/	11 lbs.	Including Peking, Tientsin, Tongkin.  G. The Leeward Islands include Antigua, Dominica, Montserrat, Nevis, St. Kitt's, Virgin Islands, which include Anegada, Tortola, Virgin Gorda, etc.
Labuan	1/11	.	.	.	.	4/	6/	11	
Lagos	.	.	2/	.	.	.	.	11	
*Leeward Islands (see respective Colonies (G))	.	.	.	.	.	.	.	.	
Liberia	.	.	2/10	.	.	5/6	8/2	11	
*Little Popo (West Africa) and Lome (same as Cameroons.)	.	.	.	.	.	.	.	.	
*Luxemburg	.	.	2/3	.	.	3/8	5/	11	
Madagascar	.	.	4/	.	.	5/6	7/	11	
*Madeira	.	.	3/	.	.	4/6	6/	11	
*Malta via Gibraltar	.	.	4/6	.	.	4/	6/	11	
Marshall Island	.	.	4/	.	.	6/	7/6	11	Tangier.
*Martinique	.	.	4/	.	.	5/6	7/	11	
Mashonaland (see Rhodesia)	.	.	.	.	.	.	.	.	
*Mauritius and Dependencies	.	.	2/	.	.	4/	6/	11	
*Mayotte (see Comoro Islands.)	.	.	.	.	.	.	.	.	
Mexico	.	.	2/	.	.	4/	6/	11	
Miguelon	.	.	2/	.	.	4/6	6/6	11	
Moluccus (same as Dutch East Indies)	.	.	3/	.	.	4/6	6/	11	
Mombasa (see Br. East Africa)	.	.	.	.	.	.	.	.	
Monaco (see France)	.	.	.	.	.	.	.	.	
Montenegro	.	.	3/3	.	.	4/9	6/3	11	Tangier.
Montserrat	.	.	1/	.	.	2/	3/	11	
Morocco (Casablanca, Marajan Mogador, &c.)	.	.	2/	.	.	4/	6/	11	
Muscat (see India)	.	.	.	.	.	.	.	.	
Mytiline (see Turkey)	.	.	.	.	.	.	.	.	
Morocco, German Agencies	.	.	3/3	.	.	4/9	6/3	11	
*Natal	1/9	.	.	1/9	.	.	.	11	
Netherland (see Holland)	.	.	.	.	.	2/	3/	11	
Nevis	.	.	1/	.	.	.	.	.	

Note.—In each case marked thus \* refer to List of Articles specially prohibited.

TABLE OF POSTAGE OVER SEA.—continued.

Place of Destination.	Not exceeding in Weight.			For each lb. after.	Up to 2 lbs.	Over 3 lbs., not exceeding 7 lbs.	Over 7 lbs., not exceeding 11 lbs.	Limit of Weight.	Remarks.
	lb. 1	lbs. 2	lbs. 3						
Newfoundland	.	.	2/	.	.	4/	6/	11 lbs.	
*New Caledonia	.	.	5/	.	.	6/	8/	11	
New Guinea (Br.) (same as Queensland)	.	.	4/	.	.	5/6	7/	11	
New Guinea (German)	.	.	.	1/7	.	.	.	11	
*New Hebrides	2/1	.	.	1/6	.	.	.	11	
*New South Wales (including Norfolk Island).	2/	.	2/	.	.	4/	6/	11	
*New Zealand	.	.	2/	.	.	4/	6/	11	
Niger Coast Protectorate and Nigeria	.	.	2/	.	.	3/6	5/	11	
*Norway	1/11	.	.	1/8	.	.	.	11	
North Borneo	.	.	.	.	.	.	.	.	
*Nossi-Bé (see Madagascar)	.	.	.	.	.	4/3	5/9	11	
Nova Scotia (see Canada)	.	.	2/9	.	.	.	.	.	
*Novi Bazar	.	.	.	.	.	.	.	.	
Nyasaland (see British Central Africa)	.	.	.	.	.	.	.	.	
Obock (East Africa)	.	.	3/3	.	.	4/9	6/3	11	
OH River (see Niger Coast Protectorate)	.	.	.	.	.	.	.	11	
*Orange River Colony	2/	.	.	2/	.	.	.	11	
Panama (same as Colombia)	.	.	.	.	.	.	.	.	
Paraguay	.	.	3/8	.	.	6/	.	7	
Persia (not including Indian P.O. Agencies of Bandar Abbas, Bushire, Jask and Linga).	5/4	6/	6/8	.	.	8/10	8/6	7	
*Peru via France and Germany	.	.	5/6	.	.	7/	.	11	
*Philippopolis (see Bulgaria)	.	.	2/6	.	.	4/	5/6	11	
*Portugal (by sea)	.	.	.	.	.	4/6	6/3	64	
Portugal, via France	.	.	3/5	.	.	4/10	.	11	
Portuguese West Africa	.	.	.	1/6	.	.	.	11	
Queensland	2/	.	.	.	.	5/6	7/	11	
Karantonga (Cook Island) (same as Samoa)	.	.	4/	.	.	.	.	11	
*Reunion	.	.	.	.	.	.	.	11	

Note.—In each case marked \* refer to List of Articles specially prohibited.

Ambriz, Benguela, Bolama in Guinea, Gabinda, Goanda, Mossamedes and St. Thomas.

TABLE OF POSTAGE OVER SEA.—continued.

Place of Destination.	Not exceeding in Weight.			For each lb. after.	Up to 2 lbs.	Over 3 lbs. not exceeding 7 lbs.	Over 7 lbs. not exceeding 11 lbs.	Limit of Weight.	Remarks.
	lb. 1	lbs. 2	lbs. 3						
Rhodes (see Turkey)	2/9			2/9				7 lbs.	See also British Central Africa.
*Roumania			8/			4/8	6/	11	
Russia via Hamburg			3/5			4/6	6/	11	
Russia via Belgium and Holland } In Europe.			8/			4/9	6/3	11	
Salonica			4/8			4/6	6/	11	
Salvador (Central America)			5/			7/8	10/	11	
*Samoa (Apia) via New Zealand			2/			6/	7/	11	
Sandwich Islands (see Hawaii)						4/	6/	11	
Sarawak									
Sardinia									
Sicily									
*Senegal			8/3			4/9	6/3	11	H. Straits Settlement, (including Malacca, Penang, Province Wellesley and Singapore). Perak will also be accepted at <i>Sender's</i> risk, for Johor, Perak, Selangor and Sungei Ujong in the Malayan Peninsula.
*Servia			8/			4/6	6/	11	
Seychelles			2/			5/	7/	11	
Siam (Bangkok, Chiangmai, Paknamphoh, Nakon, Sawan and Raheng only)			8/			4/	6/	11	
Sierra Leone			2/			3/6	5/	11	
*Smyrna			2/				6/	11	
South African Republic (see Transvaal)									
*South Australia	2/			1/6				11	
*Spain						4/		64	
St. Croix (see St. Thomas)								7	
St. Eustatius (see Dutch West Indies)			2/			4/	6/	11	H. Straits Settlement, (including Malacca, Penang, Province Wellesley and Singapore). Perak will also be accepted at <i>Sender's</i> risk, for Johor, Perak, Selangor and Sungei Ujong in the Malayan Peninsula.
*St. Helena									
St. John (same as St. Thomas)									
St. Kitts			1/			2/	3/	11	
St. Lucia			1/			2/	3/	11	
St. Martin (see Dutch West Indies)									
*Straits Settlements (H)									
(1/ for H. M. Ships on China Station charge rate as to Hong Kong)			2/			4/	6/	11	
St. Pierre, same as Miguelon									

Note.—In each case marked thus \* refer to List of Articles specially prohibited.

TABLE OF POSTAGE OVER SEA.—continued.

Place of Destination.	Not exceeding in Weight.			For each lb. after.	Up to 2 lbs.	Over 2 lbs. not exceeding 7 lbs.	Over 7 lbs. not exceeding 11 lbs.	Limit of Weight	Remarks.
	lb. 1	lbs. 2	lbs. 3						
St. Thomas	6d.	.	.	6d.	.	2/	3/	lbs. 11	
St. Vincent (W.I.)	.	.	1/	.	.	4/3	5/11	11	
Santa Cruz Islands (same as New Hebrides)	.	.	2/2	.	.	4/	5/8	11	
Sumatra, (see Dutch East Indies)	.	.	2/6	.	.	8/	9/6	11	
*Sweden	.	.	2/	.	.	2/	3/	11	
*Switzerland (via France)	.	.	2/	1/6	.	.	.	11	
Tahiti	2/	.	.	.	.	.	.	11	
*Tangier	.	.	1/	.	.	.	.	11	
*Tasmania	.	.	.	.	.	.	.	11	
Tobago	.	.	.	.	.	.	.	11	
Togo, same as Cameroons	.	.	5/	2/	.	6/6	8/	11	
*Tonquin	2/	.	.	.	.	.	.	11	
*Transvaal	.	.	.	.	.	.	.	11	
Trebizond (see Turkey)	.	.	.	.	.	.	.	11	
*Trinidad	.	.	1/	.	.	2/	3/	11	
*Tripoli (Africa)	.	.	2/9	.	.	4/8	5/9	11	
Tripoli (Syria) see Turkey	.	.	.	.	.	.	.	11	
Tristan D'Acunha, (same as St. Helena)	.	.	.	.	.	.	.	11	
*Tunis	.	.	3/8	.	.	4/8	6/1	11	
Turks Islands	.	.	1/	.	.	2/	3/	11	
Turkey, French and Austrian Post Offices	.	.	3/3	.	.	4/9	6/8	11	
Tsintan (China)	.	.	2/	.	.	4/	6/	11	
*United States of America	6d.	.	.	6d.	.	.	.	11	
Uruguay	.	.	3/	.	.	5/	7/	11	
Venezuela	.	.	4/8	.	.	6/1	7/6	11	
*Victoria (Australia)	2/	.	1/	1/6	.	2/	3/	11	Venezuela includes Caracas, Compeno, Ordad, Bolivar, Ormaiztegui, La Guaira, La Valla de Oro, Maracabo, Puerto Cabello.
Virgin Islands (Tortola, &c.)	.	.	.	1/6	.	.	.	11	
*Western Australia	2/	.	.	1/6	.	.	.	11	
Windward Islands (see respective Colonies) (1)	.	.	.	.	.	.	.	11	The Windward Islands include: Grenada. Grenadines. St. Lucia. St. Vincent.
Zanzibar	.	.	2/	.	.	4/	6/	11	
Zululand, (same as Natal)	.	.	.	.	.	.	.	11	

Note.—In each case marked thus \* refer to List of Articles specially prohibited.

## CONDITIONS AND PROHIBITIONS IN DIFFERENT COUNTRIES.

## 1.—LETTERS.

The transmission of any letter whatsoever, no matter to whom addressed, in parcels for the Continent of Europe, Austrian and French Post Offices in Turkish Ports, the Cameroons, the Cape of Good Hope, Republic of Colombia, Congo Free State, Costa Rica, Danish West Indies, Dutch East Indies, Egypt, French Colonies and Possessions, Natal, the Australian Colonies, Smyrna, Trinidad and Tunis, West Coast of Africa is *strictly forbidden*.

In Jamaica (*except to places stated*) if any letter or communication of the nature of personal correspondence be found in a parcel, and it can be separated therefrom, it will be forwarded to its destination surcharged at unpaid letter rates. But, if such letter, &c., can not be separated, the whole parcel will be liable to unpaid letter rates of postage.

*Except that* if a parcel addressed to any place in the *United States of America* be found to contain a communication of the nature of a letter it shall not be forwarded; but will be held at sender's risk.

## 2—OTHER PARCELS OR POSTAL PACKETS.

A parcel must not contain another parcel or other postal packet, intended for delivery at an address other than that borne on the parcel itself.

## 3—DANGEROUS ARTICLES, &amp;c.

A parcel may not contain any dangerous or perishable article, any article likely to injure another parcel, any liquid (unless securely packed in a proper case), nor any article specially prohibited from importation into a particular country or place (See below).

## II.—SPECIAL CONDITIONS.

ADEN. (Including Berbera and Zaila.)

Opium

ADRIANOPLE. (See Turkey.) (Parcels must be claimed at the Custom House, Constantinople.)

AFRICA, WEST COAST OF.—Nil.

ALGERIA.—Letters, counterfeit articles, foreign bronze coins, arms and ammunition of war, medicines (the components of which are not stated) parts of the vine, plants, bulbs, gold or silver articles, jewelry, lace.

ANNAM.—Letters, gold, silver, jewelry, &c.

ANTIGUA. (See Leeward Islands.)

ARGENTINE REPUBLIC.—Letters, articles of gold or silver or of exceptional value, vine plants.

ASCENSION.—Gold (unless manufactured), Ostrich feathers, intoxicating liquors of all descriptions.

AUSTRALIA. (See several Colonies under their respective names.)

AUSTRIA-HUNGARY.—Letters, potatoes, &c., foreign lottery tickets, plants with roots.

AUSTRIAN AND FRENCH POST OFFICES IN TURKISH PORTS.—(Including Alexan. dretto, Caifa, Candia, Canee, Cavalla, Dardanelles, Dedeagh, Durazzo, Gallipoli, Insoboli, Jaffa, Keresun, Lagos, Latakia, Leros, Mersina, Mytilene, Prevesa, Retino, Rhodes, Salonica,

Samsoun, San Giovanni-de-Medua, Santi Quaranta, Scio, Tenedos, Trebizond, Tripoli (Syria), Valona, Vathi, Adrianople, Janina, Jerusalem and Phillippolia.) Letters and articles of exceptional value.

AZORES. (See Portugal.)

BAGHDAD. (See India.)

BAHAMAS.—Nil.

BARBADOS.—Nil.

BASUTOLAND. (See Cape Colony.)

BATAVIA. (See Dutch East Indies.)

BECHUANALAND.—Same as Cape Colony.

BECHUANALAND PROTECTORATE.—Same as Rhodesia.

BELGIUM.—Letters, plants, fresh-meat, rags, shoddy, airguns, poignards, bayonets, sword-sticks, pistols and revolvers of small calibre, foreign bronze, copper, or nickle coins.

BELIZE. (See British Honduras.)

BERMUDA.—Nil.

BEYROUT.—Letters, fire-arms, tobacco, except cigars and snuff, salt and plants

BOHEMIA. (See Austria.)

BORNEO. (See North Borneo.)

BOSNIA.—Letters, potatoes, pork, bacon, &c., foreign lottery tickets, plants.

BRITISH CENTRAL AFRICA.—Letters.

BRITISH COLUMBIA. (See Canada.)

BRITISH EAST AFRICA.—Poisonous drugs.

BRITISH GUIANA.—Spirits, opium, ganja, charas, bhang, cannabis-indica, parts



SPECIAL CONDITIONS, *contd.*

- of dutiable articles except by permission of the Governor.
- BRITISH HONDURAS.**—Nil.
- BULGARIA.**—Letters, worn-out clothes and boots intended for sale, plants, vegetables, flowers, grapes, parts of the vine, copper and silver coins, arms and ammunition, lottery tickets, cotton and geranium oil, wax candles, dyes and poisonous drugs can only be imported under special conditions to be ascertained in Bulgaria.
- BURMAH.** (See India.)
- CAMBODIA.** Same as Cochin China.
- CAMEROONS.**—Letters and plants.
- CANADA.**—Oleomargarine, butterine, and similar substitutes for butter.
- CANDIA.** (See Turkey.)
- CAPE COLONY.** (Including British Buchananaland.)—Letters, specie, bullion, gold dust, nuggets, Ostrich feathers, fruit, plants, parts of plants, bulbs, and cuttings of trees, tobacco stalks, essences of tea, coffee, chicory, tobacco, parts of the vine, stone-fruit trees, unless accompanied by a sworn declaration that they have not come from the United States of America or Canada.
- CAPE VERDE ISLANDS.**—Letters.
- CAYENNE (Conakry).**—Letters, gold, silver, jewelry, &c.
- CAYLON.**—Arms and ammunition by way of merchandise; parts sent separately of articles which are liable to Customs duty.
- CHILI.**—Letters, plants, arms and implements of war, articles injurious to health, and, *via* France, gold, silver, jewelry, &c.
- CHINA.** (Amoy, Canton, Foochow, Hankow, Hoihow, Macao, Ningpo, Shanghai, Swatow.) Opium.
- COCHIN CHINA.**—Letters, gold, silver, jewelry, &c.
- COLOMBIA, REPUBLIC OF.**—Letters, arms, ammunition.
- CONGO FREE STATE.**—Letters.
- CONSTANTINOPLE.**—Fire-arms, tobacco (except cigars or snuff), salt. Medicine must be accompanied by the prescription.
- CORSICA.** Same as to France with the addition of articles of gold, silver, jewelry, &c.
- COSTA RICA.**—Letters, arms, ammunition.
- CYPRUS.** (Candia, Canea and Retimor.) (See Turkey.)
- CURACOA.** (See Dutch West Indies.)
- CYPRUS.**—Locust eggs, salt, silver and copper coins.
- DAHOMY.** Same as French Congo.
- DAMARALAND.** (See German South-west Africa.)
- DANISH WEST INDIES.** (Including St. Thomas, St. John and St. Croix.) Letters
- DEMEREARA.** (See British Guiana.)
- DENMARK.**—Letters, foreign lottery tickets and prospectuses, imitations of money, notes, or bills, potatoes, almanacks.
- DIEGO SUAREZ.** (See Madagascar.)
- DOMINICA.** (See Leeward Islands.)
- DUTCH EAST INDIES.**—Letters, opium, arms and salt (except fine table salt), coffee, plants or seeds.
- DUTCH GUIANA.**—Letters.
- DUTCH WEST INDIES.**—Letters.
- EGYPT.**—Letters, military arms (unless addressed to members of the British Army), materials for the composition of gunpowder, salt, poisons (unless addressed to chemists or druggists), foreign silver and copper coins, books of the Mussulman religion, and (*via* France and Italy) tobacco, plants, pork, bacon, sausages, &c.
- ERITHREA, RED SEA.** Same as Italy.
- FALKLAND ISLANDS.**—Nil.
- FAROE ISLANDS.** (See Denmark.)
- FIJI.**—Letters.
- FINLAND.**—Letters, brandy, guns, sword-sticks, &c., playing cards, Finnish and Russian silver or copper coins, Church effects, ether, skin and fur of sea otters.
- FRANCE.** (Not including Algeria or Corsica.) Letters, secret and forbidden arms, ammunition, game out of season (grouse not included), foreign bronze coin, tobacco unless addressed to the "Regie" or in limited quantities for the personal use of the addressee, essence of tobacco, playing cards, shrubs, young trees, parts of the vine. Medicine is subject to special restrictions; gold must be at least 18 carat, and silver must be up to the French standard.
- FRENCH CONGO.**—Letters, arms, gold, silver, jewelry, &c.
- FRENCH POST OFFICES IN TURKISH PORTS.**—Letters.
- FRENCH GUIANA.** (See Cayenne.) Letters, gold, silver, jewelry, &c.
- GABOON.** (See French Congo.)
- GAMBIA.**—Nil.

SPECIAL CONDITIONS, *contd.*

GERMAN EAST AFRICA.—Letters.

GERMAN SOUTH-WEST AFRICA.—Letters.  
GOLD COAST COLONY.—Nil.

GRAND BASSAM. Same as French Congo.

GERMANY.—Letters, plants with roots, all parts of the vine plant (except grapes), books of a social democratic or socialistic tendency.

GIBRALTAR.—Arms, ammunition.

GREAT BRITAIN AND IRELAND.—Foreign reprints of British registered copy-right works; false money, counterfeit sterling and British silver coin below standard; indecent or obscene articles, inclusive of prints, photographs, &c., tobacco stalks; clocks, watches and metals generally, bearing imitations of British-assay mark or stamps; extracts, essences or concentration of coffee, chicory, tea, and tobacco may not be imported for home consumption. Tobacco (inclusive of cigars and snuff) in small packages such as could be contained in a postal parcel; but they will be admitted, provided they are bona fide for the consumption of the addressee, or in small quantities for use as trade samples. Foreign or Colonial manufactures bearing the names, addresses or trade-marks of British manufacturers, unless imported with their consent, are also restricted. There are also restrictions on spirits unless in bottle. Saccharin or other substances of a similar nature or use. Coin, or bullion exceeding five pounds in value, but parcels containing coin which is clearly designed for purposes of ornament are admissible. All customs prohibitions and restrictions apply equally to the importations from any British colony or possession or Foreign country.

GREECE.—Letters, tobacco, fresh meat, sausages, raw hides, wool, the horns, bones, or other parts of oxen or sheep, plants and parts of plants, including flowers and fruit, worn out linen and bedding, old clothes, rags, old papers, playing cards, salt, and cigarette paper, gold, silver, jewelry, &c. (See Italy for articles which cannot be sent through that country.)

GUENADA.—Unmanufactured tobacco.

GUADELOUPE.—Letters, gold, silver, jewelry, &c.

HAWAII.—Letters, opium.

HELGOLAND. Same as Germany.

HERZEGOVINA. Same as Bosnia.

HONDURAS.—Letters.

HOLLAND.—Letters, fresh meat, pork, bacon, sausages, hides, horns, living plants, fat of animals.

HONG KONG. (Including Amoy, Canton, Fouchow, Hankow, Hoihow, Macao, Ningpo, Shanghai, Swatow.) *Parcels will also be accepted but at Sender's risk for other places in China.* Opium.

ICELAND. Same as Denmark.

INDIA. (Including the Andaman Islands and Burmah, also the following places on the Persian Gulf and in Turkish Arabia; Baghdad, Bahrain, Bandar Abbas, Bushire, Busrah, Guadur, Jask, Linga, Muscat and Mohammerah.) Opium. To Burma—fire-arms and ammunition (except for the Government), preparation of hemp. To Baghdad or Busrah—worn clothes, arms, ammunition, poison, and caricatures of royal or other notable persons.

ITALY. (Including Assab and Massawah.) Letters, tobacco, salt, pork in any form, bacon, sausages, plants, or living parts of plants including bulbs, truffles, mushrooms, &c. (except cut flowers and fruit from 1st November to 31st May), vegetable manure, game, from 1st January to 1st September, playing cards addressed to S. Marino, arms, medicine or other chemical compounds without the express previous permission of the Italian authorities, saccharine and its products, fresh meat, parcels addressed to persons condemned to hard labour, or to soldiers in military prisons; copper coins not current in Italy, measures not of the decimal system, medicines if accompanied by the prescriptions which must be copied on the Customs declaration form, is forwarded at sender's risk.

JANINA. (See Turkey.)

JAPAN.—Letters, opium (not including laudanum).

JAVA.—Letters, opium, arms, salt (except fine table salt), coffee plants or seeds.

JEDDAH.—Letters, arms, salt, tobacco, plants and parts of plants, hachich.

JERUSALEM. (See Turkey.)

LABUAN.—Nil.

LAGOS, AFRICA.—Nil.

LAGOS, TURKEY. (See Turkey.)

LEEWARD ISLANDS.—Nil.

LIBERIA.—Letters.

SPECIAL CONDITIONS, *contd.*

- LITTLE POPO AND LOME.** (See Cameroons.)
- LUXEMBURGH** (Grand Duchy of.) Letters.
- MADAGASCAR.**—Letters, arms, articles of gold, silver, jewelry, &c.
- MADIRA.** (See Portugal.)
- MALTA.**—Letters, articles of gold, silver, jewelry, &c., tobacco, salt, pork, bacon, plants, or parts of plants except fresh cut flowers from 1st November to 31st May.
- MARTINIQUE.**—Letters, articles of gold, silver, jewelry, &c.
- MASHONALAND.** (See Rhodesia.)
- MAURITIUS.**—Letters, worn clothes, &c., if intended for sale, and (via France only) articles of gold or silver jewelry, &c.
- MAYOTTE.**—Letters, articles of gold, silver, jewelry, &c.
- MEXICO.**—Letters, liquids and substances which easily liquify, fruit, vegetables, money in any form, precious stones, poisons, tickets, circulars or advertisements of lotteries.
- MIQUELAN.**—Letters.
- MOLUCCAS.** (See Dutch East Indies.)
- MOMBASA.** (See British East Africa.)
- MONACO.** Same as France.
- MONTENEGRO.**—Letters, very fragile articles, tobacco, salt.
- MONTSEERAT** (See Leeward Islands.)
- MOROCCO.**—Letters, &c., and, via France, gold, silver, jewelry, &c.
- MUSCAT.** (See India.)
- MYTILENE.** (See Turkey.)
- NATAL.**—Letters, specie, bullion, gold dust, nuggets, Ostrich feathers, firearms except by permission of the Governor.
- NETHERLANDS.** (See Holland.)
- NEVIS.** (See Leeward Islands.)
- NEW CALEDONIA.**—Letters, gold, silver, jewellery, &c.
- NEWFOUNDLAND.**—Nil.
- NEW GUINEA, BRITISH.** Same as Queensland.
- NEW GUINEA, GERMAN.**—Letters.
- NEW HEBRIDES.**—Letters, tobacco in any form, opium.
- NEW SOUTH WALES.** (Including Norfolk Island).—Letters, tobacco in any form (except samples addressed to a manufacturer or dealer), opium.
- NEW ZEALAND.**—Letters, vine cuttings, grapes, tobacco in any form.
- NIGER COAST PROTECTORATE.**—Breech loading guns.
- NORWAY.**—Letters.
- NORTH BORNEO.** (The territory of the British North Borneo Company, not including Sarawak).—Tobacco and opium.
- NOSSIBE.** (See Madagascar.)
- NOVA SCOTIA.** (See Canada.)
- NOVI BAZAR.** Same as Bosnia.
- NYASSALAND.** (See British Central Africa.)
- OBOCK (EAST AFRICA).**—Letters, arms, gold, silver, jewelry, &c.
- OIL RIVERS.** (See Niger Coast Protectorate.)
- ORANGE FREE STATE.** (See Cape Colony.)
- PANAMA.** Same as Columbia.
- PARAGUAY.**—Letters, articles of gold and silver, jewelry, &c., corrosive fluids.
- PERSIA.**—Letters.
- PERU.**—Letters, corrosive liquids, guns, swords, pistols or other instruments of war.
- PHILIPPOPOLIS.**—Same as Bulgaria.
- PORTUGAL.**—Letters, silver money, tobacco, parts of the vine (except grapes without leaves), plants, postage stamps or other stamps or stamped paper not obliterated, paper money payable to bearer; medicine (unless accompanied by the prescription) and (via France), gold, silver, jewelry, &c. A parcel may not consist of two or more packages tied together.
- PORTUGUESE WEST AFRICA.**—Letters.
- QUEENSLAND.**—Letters, tobacco in any form (unless for the personal use of the addressee) spirits (except perfumed or medicinal spirits), opium, grapes, vine cuttings, coffee plants or seeds.
- RARATONGA (COOK ISLANDS).**—Same as Samoa, via New Zealand.
- REUNION.**—Letters, gold, silver, jewellery, &c.
- RHODES.** (See Turkey.)
- RHODESIA.** Same as Cape Colony.
- ROUMANIA.**—Letters, tobacco in any form, plants or parts of plants, except seeds and dried roots, arms, ammunition, playing cards, salt, Roumanian bronze money, rags, cotton waste, &c., patent medicines, special pharmaceutical preparations.
- ST. OLOIX.**—Same as St. Helena.
- ST. EUSTATIUS.** (See Dutch West Indies.)
- ST. HELENA.**—Ostrich feathers, Cape

SPECIAL CONDITIONS, *contd.*

- brandy, arrack, Bengal rum, aqua-ardente, gold (unless manufactured).
- ST. KITT'S. (See Leeward Islands.)
- ST. LUCIA. (See Windward Islands.)
- ST. MARTIN'S. (See Dutch West Indies.)
- ST. PIERRE. Same as Miquilon.
- ST. THOMAS.—Letters.
- ST. VINCENT. (See Windward Islands.)
- SALONICA. (See Turkey.)
- SALVADOR (CENTRAL AMERICA).—Letters, arms, air-guns, nitrate of potash, saltpetre, apparatus for coining money.
- SAMOA (APIA).—Letters.
- SANDWICH ISLANDS. (See Hawaii.)
- SARAWAK.—Nil.
- SARDINIA. (See Italy.)
- SENEGAL.—Letters, arms, gold, silver, jewellery, &c.
- SERBIA.—Letters, parts of the vine.
- SEYCHELLES.—Letters, worn clothes, &c if intended for sale.
- SIAM.—Letters, arms, opium.
- SICILY. (See Italy.)
- SIERRA LEONE.—Nil.
- SMYRNA.—Letters, fire-arms, tobacco (except cigars or snuff), salt, plants, sword-sticks, materials for the composition of gunpowder, books unfavourable to the Ottoman Government.
- SOUTH AFRICAN REPUBLIC. (See Transvaal.)
- SOUTH AUSTRALIA.—Letters, vine cuttings.
- SPAIN.—Letters, fire-arms and ammunition, air-guns, reproduction of Spanish maps or plans, missals, breviaries, rosaries, relics, &c., plants, gold, silver, jewellery, &c.
- STRAITS SETTLEMENTS. (Malacca, Penang, Province Wellesley and Singapore).—*Parcels will also be accepted at Sender's risk, for Johor, Negri Sembilan, Pahang, Perak, Selangor and Sungie Ujong, in the Malayan Peninsula.*—Letters, Opium, spirits,
- SUMATRA (DUTCH). (See Dutch East Indies.)
- SWEDEN.—Letters, rags, shoddy, worn clothes (unless for the personal use of the addressee his family, or servants), manufactured gold and silver not of a certain degree of fineness, drugs and arsenic, unless addressed to professional men, articles made abroad bearing Swedish marks.
- SWITZERLAND.—Letters, newspapers intended for sale or distribution, unless addressed to a Post Office, plants with roots, alcohol, spirits of wine, meat (unless dried, smoked or tinned) bacon, sausages, also grapes to the cantons of Valais and Vaud.
- TAHITI.—Letters, gold, silver, jewellery, &c.
- TANGIER.—Letters, arms, ammunition, opium, sulphur, saltpetre, lead.
- TASMANIA.—Letters, tobacco (except in quantities not exceeding 5lb. for the personal use of the addressee, or as *bona fide* samples).
- TOBAGO.—Nil.
- TOGO. Same as Cameroons.
- TONQUIN.—Letters, gold, silver, jewelry, &c.
- TORTOLA. (See Leeward Islands.)
- TRANVAAL.—Letters, money, in addition to the articles inadmissible to the Cape Colony or Natal.
- TREBIZOND. (See Turkey.)
- TRINIDAD.—Letters, parts of dutiable articles, rum, all other spirits except perfumed or medicinal spirits, gunga, bhang, cannabis-indica, opium.
- TRESTAN (D'ACUNHA). Same as St. Helena.
- TUNIS AND TRIPOLI (AFRICA).—Letters, arms and ammunition of war, nitrate of soda, saltpetre, sulphur, salt, tobacco plants, parts of the vine, fresh vegetables, gold and silver articles, jewelry, lace, kif, chira, nachid.
- TRIPOLI (SYRIA). (See Turkey.)
- TURKS ISLAND.—Letters.
- TURKEY.—(French and Austrian Agencies in Turkey.) Letters, tobacco (except cigars or snuff), plants, gold, silver, jewelry, &c.
- UNITED STATES OF AMERICA.—Letters, post cards and written matter of the nature of personal correspondence. (See Prohibitions.) Publications which violate the copyright laws of the country of destination, poisons and explosive or inflammable substances, fatty substances, liquids and those which easily liquefy, confectations and pastes, live or dead animals, (except dead insects and reptiles when thoroughly dried; and live bees put up in wooden boxes with wire screens and moveable lids;) fruits and vegetables, and substances which exhale a bad odour, lottery tickets, lottery advertisements or lottery circulars, all obscene or immoral articles, articles which may in any way damage

SPECIAL CONDITIONS, *contd.*

or destroy the mails or injure the persons handling them.

URUGUAY.—Letters, liquids or semi-liquids, lottery tickets, orchilla or litmus and its derivatives, plants or living parts of plants, grapes, game; and via France, gold, silver, jewelry, &c.

VENEZUELA.—Letters, cocoanut oil, brandy, cotton, starch, indigo, sugar, honey, salt meat, match-sticks, salt, sarsaparilla, coins, dies for coining,

ous, lead, saltpetre; and (via France) gold, silver, jewelry, &c.

VICTORIA (AUSTRALIA).—Letters, coin, opium, spirits (except perfumed or medicinal spirits or bona fide samples), vines or vine cuttings.

WESTERN AUSTRALIA.—Letters, coin, gold or silver bullion, apples, pears, quinces.

WINDWARD ISLANDS. Nil. *Except Grenada (which see).*

ZANZIBAR.—Opium.

ZULULAND. Same as Natal.

## POST OFFICE TELEGRAPHS.

The Government Telegraphs are under the control of the Postmaster-General. And the Telegraph Offices, except in Kingston, are in the same buildings as the Post Offices.

The charge for telegrams throughout Jamaica is one shilling (1s.) for the first twenty words and threepence (3d.) for every additional five words, i.e., for every additional group of not more than five words, the names and addresses of the Sender and Receiver not being counted.

If the Addressee reside within one mile of the terminal office the telegram is delivered by messenger without any additional charge; but if beyond that limit the following portorage fee must be prepaid:—

- a. If the whole distance be under three miles at a charge of sixpence (6d.) per mile, counting from boundary of the free delivery.
- b. If the distance be over three miles at a charge of one shilling (1s.) per mile, counting from the office.

The charges for the transmission and for portorage of telegrams must be pre-paid by means of adhesive stamps which are procurable at each station, of which there are two denominations, viz., 1s. and 3d. Books containing twenty message forms, each form being embossed with a stamp of the face value of 1s., may also be purchased at the head station and other principal district stations at the rate of 20s. 3d. These books are prepared for use with carbonic ink paper, so that copies of the messages can be retained.

Persons resident at a place to which the Island Telegraph Line has not yet been extended can benefit by its use on the following conditions:—

1. If the words "By Post" with the name of a telegraph station be written on a message it will be wired to such station and forwarded from thence to its postal address by first post.
2. If a letter marked "On Post Office Telegraph Business" be sent *by post* to the Telegraph Clerk at any station the message enclosed will be promptly forwarded *by wire* from such station. In this case the letter by post must be registered and the cost of the message enclosed in telegraph stamps or coin.
3. No charge will be made in either case for postage or registration.

Under an arrangement with the West India and Panama Telegraph Company telegrams addressed to the United Kingdom or to any Foreign Place with which there is telegraphic communication are accepted at any Telegraph Station in Jamaica on payment of the inland rate, in addition to the amount charged by the Cable Company, which may be ascertained by application at each station; such payment must be made in *cash*.

Return messages from places abroad will be delivered as addressed, subject to the charge for portorage, if any, and to any other claim for conveyance.

The office hours of the Telegraph Department are from 7 a.m. to 5 p.m., daily—Sundays excepted.

TABLE OF POSTAGE OVER SEA.—continued.

Place of Destination.	Not exceeding in Weight			For each lb. after.	Up to 2 lbs.	Over 3 lbs. not exceeding 7 lbs.	Over 7 lbs. not exceeding 11 lbs.	Limit of Weight.	Remarks.
	lb. 1	lbs. 2	lbs. 3						
Kiaochau (China)	1/11	.	4/	1/8	.	5/6	7/	11 lbs.	Including Peking, Tientsin, Tongkin.
Labuan	.	.	2/	.	.	4/	6/	11	
Lagos	.	.	.	.	.	.	.	.	
*Leeward Islands (see respective Colonies (G))	.	.	.	.	.	.	.	.	
Liberia	.	.	2/10	.	.	5/6	8/2	11	
*Little Popo (West Africa) and Lome (same as Cameroons.)	.	.	.	.	.	.	.	.	
*Luxemburg	.	.	2/3	.	.	3/8	5/	11	
Madagascar	.	.	4/	.	.	5/6	7/	11	
*Madeira	.	.	3/	.	.	4/6	6/	11	
*Malta via Gibraltar	.	.	2/	.	.	4/	6/	11	
Marshall Island	.	.	4/6	.	.	6/	7/6	11	
*Martinique	.	.	4/	.	.	5/6	7/	11	
Mashonaland (see Rhodesia)	.	.	.	.	.	.	.	.	
*Mauritius and Dependencies	.	.	2/	.	.	4/	6/	11	
*Mayotte (see Comoro Islands.)	.	.	.	.	.	.	.	.	
Mexico	.	.	2/	.	.	4/	6/	11	
Miguelon	.	.	2/	.	.	4/6	6/6	11	
Moluccus (same as Dutch East Indies)	.	.	3/	.	.	4/6	6/	11	
Mombasa (see Br. East Africa)	.	.	.	.	.	.	.	.	
Monaco (see France)	.	.	.	.	.	.	.	.	
Montenegro	.	.	3/3	.	.	4/9	6/3	11	
Montserrat	.	.	1/	.	.	2/	3/	11	
Morocco (Casablanca, Masajan Mogador, &c.)	.	.	2/	.	.	4/	6/	11	
Muscat (see India)	.	.	.	.	.	.	.	.	
Mytilene (see Turkey)	.	.	.	.	.	.	.	.	
Morocco, German Agencies	.	.	3/3	.	.	4/9	6/3	11	Tangier.
*Natal	.	.	.	.	.	.	.	.	
Netherland (see Holland)	1/9	.	.	1/9	.	.	.	11	
Nevis	.	.	1/	.	.	2/	8/	11	

Note.—In each case marked thus \* refer to List of Articles specially prohibited.

TABLE OF POSTAGE OVER SEA.—continued.

Place of Destination.	Not exceeding in Weight.			For each lb. after.	Up to 2 lbs.	Over 3 lbs., not exceeding 7 lbs.	Over 7 lbs., not exceeding 11 lbs.	Limit of Weight.	Remarks.
	lb. 1	lbs. 2	lbs. 3						
Newfoundland	.	.	2/	.	.	4/	6/	11 lbs.	
*New Caledonia	.	.	5/	.	.	6/8	8/	11	
New Guinea (Br.) (same as Queensland)	.	.	4/	.	.	5/6	7/	11	
New Guinea (German)	.	.	.	1/7	.	.	.	11	
*New Hebrides	2/1	.	.	1/6	.	.	.	11	
*New South Wales (including Norfolk Island).	2/	.	2/	.	.	4/	6/	11	
*New Zealand	.	.	2/	.	.	4/	6/	11	
*New Zealand	.	.	2/	.	.	3/6	5/	11	
Niger Coast Protectorate and Nigeria	.	.	2/	1/8	.	.	.	11	
*Norway	.	.	.	.	.	.	.	.	
North Borneo	1/11	.	.	.	.	.	.	.	
*Nossi-Bé (see Madagascar)	.	.	.	.	.	.	.	.	
Nova Scotia (see Canada)	.	.	2/9	.	.	4/3	5/9	11	
*Novi Bazar	.	.	.	.	.	.	.	.	
Nyasaland (see British Central Africa)	.	.	.	.	.	.	.	.	
Obock (East Africa)	.	.	3/3	.	.	4/9	6/3	11	
Oil River (see Niger Coast Protectorate)	.	.	.	.	.	.	.	11	
*Orange River Colony	2/	.	.	2/	.	.	.	11	
Panama (same as Colombia)	.	.	.	.	.	.	.	7	
Paraguay	.	.	8/8	.	.	6/	.	7	
Persia (not including Indian P.O. Agencies of Bandar Abbas, Bushire, Jask and Linga).	.	.	.	.	.	8/10	8/	7	
*Peru via France and Germany	5/4	6/	6/8	.	.	7/	8/6	11	
*Philippopolis (see Bulgaria)	.	.	5/6	.	.	.	5/6	11	
*Portugal (by sea)	.	.	2/6	.	.	4/	.	64	
Portugal, via France	.	.	.	.	.	4/6	6/3	11	
Portuguese West Africa	.	.	3/5	1/6	.	4/10	.	11	
Queensland	.	.	.	.	.	.	.	.	
Karatoonga (Cook Island) (same as Samoa)	2/	.	.	.	.	.	.	.	
*Reunion	.	.	4/	.	.	5/6	7/	11	

Ambria, Benguela, Bolama in Guinea, Cabinda, Loanda, Moesamedes and St. Thomas.

Note.—In each case marked \* refer to List of Articles specially prohibited.

TABLE OF POSTAGE OVER SEA.—continued.

Place of Destination.	Not exceeding in Weight.			For each lb. after.	Up to 2 lbs.	Over 3 lbs. not exceeding 7 lbs.	Over 7 lbs. not exceeding 11 lbs.	Limit of Weight.	Remarks.
	lb. 1	lbs. 2	lbs. 3						
Rhodes (see Turkey)	2/9	.	.	2/9	.	.	.	7 lbs.	See also British Central Africa.
Rhodesia	.	.	8/	.	.	4/6	6/	11	
* Roumania	.	.	8/3	.	.	4/6	6/3	11	
Russia via Hamburg	.	.	8/3	.	.	4/9	6/3	11	
Russia via Belgium and Holland } In Europe.	.	.	8/	.	.	4/6	6/	11	
Salonica	.	.	8/	.	.	7/3	10/	11	
Salvador (Central America)	.	.	8/	.	.	5/	7/	11	
* Samoa (Apia) via New Zealand	.	.	8/	.	.	4/	6/	11	
Sandwich Islands (see Hawaii)	.	.	2/	.	.	.	.	11	
Sarawak	.	.	.	.	.	.	.	11	
Sardinia	.	.	.	.	.	.	.	11	
Sicily	.	.	.	.	.	.	.	11	
* Senegal	.	.	8/3	.	.	4/9	6/3	11	
* Servia	.	.	8/	.	.	4/6	6/	11	
Seychelles	.	.	8/	.	.	4/	6/	11	
Siam (Bangkok, Chiangmai, Paknamphoh, Nakhon, Sawan and Raneng only)	.	.	8/	.	.	5/	7/	11	
Sierra Leone	.	.	2/	.	.	4/	5/	11	H. Straits Settlement, (including Malacca, Penang, Province Wellesley and Singapore). <i>Permits will also be accepted at Rangoon risk, for Johor, Perak, Selangor and Sungei Ujong in the Malayan Peninsula.</i>
* Smyrna	.	.	2/	.	.	3/6	5/	11	
South African Republic (see Transvaal)	.	.	2/	.	.	.	.	11	
* South Australia	2/	.	.	1/6	.	.	.	11	
* Spain	.	.	.	.	.	4/	.	6 1/4	
St. Croix (see St. Thomas)	.	.	.	.	.	.	.	7	
St. Eustatius (see Dutch West Indies)	.	.	.	.	.	.	.	11	
* St. Helena	.	.	2/	.	.	4/	6/	11	
St. John (same as St. Thomas)	.	.	.	.	.	.	.	11	
St. Kitts	.	.	1/	.	.	2/	3/	11	
St. Lucia	.	.	1/	.	.	2/	3/	11	
St. Martin (see Dutch West Indies)	.	.	.	.	.	.	.	11	
* Straits Settlements (H.)	.	.	2/	.	.	4/	6/	11	
(If for H. M. Ships on China Station charge rate as to Hong Kong)	.	.	.	.	.	.	.	11	
St. Pierre, same as Miguelon	.	.	.	.	.	.	.	11	

Note.—In each case marked thus \* refer to List of Articles specially prohibited.



TABLE OF POSTAGE OVER SEA.—continued.

Place of Destination.	Not exceeding in Weight.			For each lb. after.	Up to 2 lbs.	Over 2 lbs. not exceeding 7 lbs.	Over 7 lbs. not exceeding 11 lbs.	Limit of Weight.	Remarks.
	lb. 1	lbs. 2	lbs. 3						
St. Thomas	6d.	.	1/	6d.	.	2/	3/	lbs. 11	
St. Vincent (W.I.)	.	.	2/2	.	.	4/3	5/11	lbs. 11	
Santa Cruz Islands (same as New Hebrides)	.	.	2/6	.	.	4/	5/6	lbs. 11	
Sumatra, (see Dutch East Indies)	.	.	6/6	.	.	4/	6/6	lbs. 11	
*Sweden	.	.	2/	.	.	4/	6/	lbs. 11	
*Switzerland (via France)	.	.	.	.	.	.	.	lbs. 11	
Tahiti	2/	.	.	1/6	.	2/	3/	lbs. 11	
*Tangier	.	.	.	.	.	.	.	lbs. 11	
*Tasmania	.	.	1/	.	.	.	.	lbs. 11	
Tobago	.	.	.	.	.	.	.	lbs. 11	
Togo, same as Cameroons	.	.	.	.	.	.	.	lbs. 11	
*Tonquin	2/	.	5/	2/	.	6/6	8/	lbs. 11	
*Transvaal	.	.	.	.	.	.	.	lbs. 11	
Trebisond (see Turkey)	.	.	1/	.	.	2/	3/	lbs. 11	
*Trinidad	.	.	2/9	.	.	4/3	5/9	lbs. 11	
*Tripoli (Africa)	.	.	.	.	.	.	.	lbs. 11	
Tripoli (Syria) see Turkey	.	.	.	.	.	.	.	lbs. 11	
Tristan D'Aounha, (same as St. Helena)	.	.	3/3	.	.	4/8	6/1	lbs. 11	
*Tunis	.	.	1/	.	.	2/	3/	lbs. 11	
Turks Islands	.	.	3/3	.	.	4/9	6/3	lbs. 11	
Turkey, French and Austrian Post Offices	.	.	2/	.	.	4/	6/	lbs. 11	
Tsintan (China)	6d.	.	.	6d.	.	5/	7/	lbs. 11	
*United States of America	.	.	3/	.	.	6/1	7/6	lbs. 11	
Uruguay	.	.	4/8	.	.	.	.	lbs. 11	
Venezuela	2/	.	1/	1/6	.	2/	3/	lbs. 11	Venezuela includes Caracas, Compaño, Guadalupe, Bolívar, Ocumare, La Guaira, La Vela de Oro, Maracaibo, Puerto Oabello.
*Victoria (Australia)	.	.	.	.	.	.	.	lbs. 11	
Virgin Islands (Tortola, &c.)	2/	.	.	1/6	.	.	.	lbs. 11	
*Western Australia	.	.	.	1/6	.	.	.	lbs. 11	
Windward Islands (see respective Colonies) (1)	.	.	.	.	.	.	.	lbs. 11	The Windward Islands include: Grenada, St. Lucia, St. Vincent.
Zanzibar	.	.	2/	.	.	4/	6/	lbs. 11	
Zululand, (same as Natal)	.	.	.	.	.	.	.	lbs. 11	

Note.—In each case marked thus \* refer to List of Articles specially prohibited.

7. In the case of prescription prepared at the Government Dispensaries, or with Government drugs, one-third of the fee received with the ticket shall be credited to the Government to cover the cost of the medicines, and two-third to pay the Medical Officer; when made up by the Medical Officers from their own drugs the entire sum represented on the ticket shall be their fee.

8. Medical Officers having charge of Government Dispensaries will attend to the holders of tickets between the hours of 9 and 11 o'clock a.m., on two days in the week, which will be fixed by the Medical Officer.

9. Prescriptions to be made up at Government Dispensaries will be attended to daily, Sundays excepted, between the hours of 11 a.m. and 4 p.m.

A Dispensing School has been established at the Public Hospital for the purpose of training efficient Dispensers for the several medical institutions of the colony; there are at present 17 students undergoing a course of instruction.

During the first year of the constitution of the Government Medical Service its officers received no concessions from the Government by way of pension or leave of absence. If a Medical Officer required to quit the island on the ground of ill-health he had to forfeit all his subsidised salary in order to provide a substitute, but in the year 1877 the arrangements set forth in the 11th, 12th and 13th sections of the Regulations given above in respect to leave of absence and pensions were sanctioned by the Secretary of State. Section 24 of the Pension Law, 34 of 1885, preserves the right to pensions to those District Medical Officers who entered the service before the coming into operation of that law, and officers joining the Department since and holding appointment at the time of the passing of the Pensions Regulation Law, 26 of 1892, or who may subsequently be appointed, will be at liberty to contribute to a Pension Fund.

The Lepers' Home situated in the neighbourhood of Spanish Town is under the direction of the Superintending Medical Officer. This institution contains 127 beds, and during the year 1900-1901, 143 cases of leprosy were treated there.

Below is a statement showing the amount expended from general revenue for the working of the Medical Department during the past ten years.

1891-92	£33,284	9	7	1896-97	£34,167	17	0
1892-93	33,868	9	1	1897-98	35,202	1	2
1893-94	33,645	2	6	1898-99	31,390	2	2
1894-95	34,087	8	11	1899-1900	24,439	1	0
1895-96	33,760	16	11	1900-1901	25,346	3	2

As an outcome of the Report of the Royal Commissioners instructions were issued that District Medical Officers are not to be allowed to engage in any business unconnected with their profession; or to occupy land except in cases where the occupation of the land necessarily accompanies that of the house.

#### QUARANTINE.

The practice of Quarantine in this island has been considerably modified since the official investigation into its working in 1851. The law now in force is 38 of 1893.

The Governor in Privy Council is authorised to declare any port or place to be an infected port or place within the meaning of the Quarantine Law of 1893, and vessels arriving from such port or place are liable to quarantine, the duration, &c., of which depends upon the circumstances of each case, and is left to the discretion of the Quarantine Board.

Whenever a vessel arrives at any port in this island, not coming from any place declared by the Governor in Privy Council to be "infected," and not having at the time of arrival any infectious disease on board, or not having had any death from such disease during the voyage, the Health Officer is authorised to admit herto pratique.

If a vessel on arrival is not provided with a bill of health from the last port touched at, the Visiting Officer shall, under the provisions of Section 14 of Law 38 of 1893 order such vessel to hoist a Quarantine Flag and anchor at the Quarantine Ground until released.

Vessels arriving with ballast composed wholly, or in part, of earth, sand or mud, are not allowed to enter any Harbour of the Island with such ballast on board: provision is made for the discharge of ballast and subsequent admission to pratique of vessels after disinfection.

There is power to the Governor to appoint lazarets and to frame rules for the same. The following Rules were made in 1874 for carrying out the Quarantine Law:—

1. Ships placed in quarantine by the Health Officer are to hoist the yellow flag at the fore-top-gallant mast head and are to take up an anchorage without delay in the quarantine ground where they are to remain until released by order of the Quarantine Board.
2. The quarantine ground shall be pointed out by the Visiting Officer.
3. A Constable is to be placed on board each ship in quarantine and is to see that all Rules and Regulations in respect of quarantine are strictly carried out.
4. No personal communication is to take place between vessels in quarantine and the shore. No boats from the shore or from other boats or vessels, whether in quarantine or not, shall be allowed to have personal communication with a ship in quarantine.
5. No ship shall be allowed to make fast to the quarantine buoy placed to mark the quarantine ground or to anchor within 100 yards of that buoy.
6. Lighters or boats conveying cargo or coals or other supplies to ships in quarantine may be towed to the quarantine buoy; and to prevent personal communication with the ships in quarantine all persons on board such boats or lighters must then quit them and return outside the limits of the quarantine ground.
7. The boats or lighters so left may then be towed alongside the ship in quarantine by her crew and unloaded, but no packages are to be returned to the boats or lighters from the ship. When the boats or lighters are empty they are to be towed back by the crew of the ship to the quarantine buoy, and after the men so employed have left them the persons who may be in charge of such boats or lighters may proceed to the quarantine buoy to fetch them away.
8. All boats belonging to ships in quarantine are to hoist a yellow flag in the bow when absent from their ships.
9. Passengers in ships that are placed in quarantine may, with the sanction of the Visiting Officer, be landed in the ship's boats at such Lazaretto or place as may be pointed out by the Visiting Officer and subject to his instructions and supervision.
10. Cases of sickness among the crew or passengers of ships in quarantine may, with the sanction of the Visiting Officer, and under his instruction and supervision, be landed in the ship's boats at the Lazaretto.
11. No articles of clothing or bedding that have been used in cases of disease shall be permitted to be landed.
12. The mail bags from a ship in quarantine shall, before being landed, undergo such process of fumigation as the Visiting Officer may consider necessary.
13. Any person who may have died on board a ship in quarantine shall be buried in such place as shall be pointed out by the Visiting Officer.
14. In case of a ship in quarantine proceeding to sea the Constable shall be previously landed at the Lazaretto. The Pilot, who accompanies the ship to sea, shall proceed on his return to the Lazaretto, and both Constable and Pilot shall remain there in quarantine for the same period as the ship would have been kept if she had remained at anchor.
15. In the cases where the Quarantine Board may think that the nature of the contagious or infectious disease is such as to render it unnecessary to keep the ship in which any case of such disease shall have occurred in quarantine for so long a period as fourteen days, or if there be other circumstances to justify any shortening of the period of fourteen days of quarantine, the Quarantine Board may, if they shall think fit, admit a vessel to pratique at an earlier period than the period of fourteen days provided in section 15 of Law 37 of 1869.
16. Any person who may be found guilty of any infringement of any of these Rules and Regulations shall be subject to a penalty not exceeding ten pounds.

The following further Rules were approved by the Governor on the 2nd April, 1884, for carrying out the Quarantine Law:—

"If at any time by reason of the failure to comply with any Rule of this Board, or for any other sufficient reason, it should be found impracticable to receive passengers that are on board a ship placed in quarantine into the Lazaretto, or other place that may be approved of by the Quarantine Board, such passengers will be required to remain on board until the ship is released from quarantine or until arrangements can be made for removing them from such ship.

"No passenger or other person on board a ship in quarantine will be allowed to leave the ship for the purpose of being landed at the Lazaretto, or other place that may be approved by the Quarantine Board, before payment has been made to the Visiting Officer of the amount payable, in accordance with the following scale, for the maintenance of such passenger during the period of detention in quarantine:—

- For first class passengers at the rate of 6/ per day.
- For second class passengers at the rate of 3/6 per day.
- For third class passengers at the rate of 1/6 per day.

Children, according to class, charged as under:—

- 8 years of age and under 12 years—half rates.
- 3 years of age and under 8 years—quarter rates.
- Under 3 years of age—free.

The following rule was made by the Officer Administering the Government in Privy Council on the 16th November, 1888:—

Should the Master of any vessel that has been ordered into quarantine in any port of the island desire to proceed to any other port of the island before such vessel has performed, and been duly discharged from, quarantine, he should give notice of such desire to the Visiting Officer of the port at which his vessel is in quarantine, and shall in such notice name the port to which he desires to proceed, and it shall be the duty of the Visiting Officer to furnish to such Master a certificate showing the number of days the vessel has been in quarantine, and the number remaining to complete the quarantine term; and thereupon it shall be lawful for him to proceed to such last mentioned port; but he must enter such port flying the quarantine flag, and proceed straight to the quarantine ground at such port.

The Master of any vessel neglecting or contravening any of the provisions of this rule shall incur a fine or penalty not exceeding ten pounds.

The Governor in Privy Council on the 24th October, 1895, under Section 1 of Law 23 of 1894, declared the diseases of Scarlet Fever, Diphtheria, Measles and Whooping Cough to be diseases against the introduction of which into this Island the provisions of the Quarantine Law 38 of 1893 were intended to provide; and His Excellency in Privy Council fixed the following periods for the purposes of the proviso to Section 2 of Law 38 of 1893, viz. :—

Scarlet Fever	. 6 days	Measles	. 18 days
Diphtheria	. 4 "	Whooping Cough	. 14 "

The following Rules for the government and direction of the Lazaretto at Green Bay are binding on the officers, servants and inmates of the Quarantine Establishment :

1. During the existence of quarantine restrictions at the Lazaretto the Quarantine Establishment shall be under the direction of the Health Officer for the ports of Kingston and Port Royal for the time being.

2. It shall be the duty of the Health Officer, during the continuance of such restrictions, to visit the Lazaretto daily, if practicable, or as frequently as may be deemed necessary, with a view to ascertain the health of the inmates; and in case of the existence or outbreak of any contagious or infectious disease as plague, cholera, small-pox or yellow fever, the Health Officer shall be empowered to take all necessary measures to secure the separation and isolation of those who are sick of any such infectious disorder from those who are well.

3. It shall be the duty of the Matron to take charge and care of the equipment of the Lazaretto, to receive and issue stores, and to superintend the ordering and preparation of meals, to direct and control the nurses and domestic servants placed under her, and to maintain the cleanliness of the wards and dormitories.

4. The inmates of the Lazaretto are strictly enjoined not to damage or destroy the property of the institution.

5. The inmates are also strictly enjoined to observe all the sanitary arrangements that may be made by the Medical Officer, and the domestic arrangements made by the Matron, and in case of the violation of any such arrangement any such inmate shall be liable to a fine or penalty not exceeding ten pounds.

6. Smoking within the dormitories is strictly prohibited under a fine or penalty not exceeding forty shillings.

7. All lights in dormitories other than those sanctioned by the Medical Officer shall be extinguished at 10 p.m., after which hour all loud conversation, singing or noise, must cease, and quietude conducive to sleep must be maintained during the night. Any person violating this rule shall be liable to a fine or penalty not exceeding five pounds.

8. It shall be the duty of the Constables placed in charge at the Lazaretto to see that rules 4, 5, 6 and 7 are strictly observed.

The Lazaretto at Green Bay was opened on the 5th April, 1881. On that day the passengers of the S. S. "Californian" were transferred to the Establishment, having arrived from Colon where small-pox existed.

The Lazaretto is situated at the mouth of the harbour of Kingston at Green Bay, opposite Port Royal, from which it is distant about two miles, its distance from Kingston being six miles. It stands on a projecting cliff overlooking the harbour, and is some 50 to 60 feet above sea-level. The grounds belonging to it are ten acres in extent.

The buildings consist of five blocks standing several chains apart, namely, first class passengers; second class passengers; hospital; matron's and servants' quarters; kitchen, store rooms, &c. The first class building is 32 feet by 42 feet and provides accommodation for 32 persons. It has a spacious piazza round all four sides. The second class building has accommodation for 36 persons, being 152 feet long by 28 feet wide, and has a piazza on the front and ends. Both first and second class buildings are provided with separate lavatories and bath rooms, to all of which pipes are laid on from the water tank. The hospital is placed higher up the hill than are any of the other buildings, being about 100 feet above sea-level. Accommodation is provided for eight male and six female patients, with a dispensary and rooms for attendants, lavatories, &c. An apparatus for disinfecting passengers clothing and other articles has been erected at the Lazaretto.

The Lazaretto is fully equipped with the necessary furniture, bedding, &c. The arrangements for a supply of water are ample, there being one tank of 20,000 gallons capacity and another of 6,000. A substantial wharf has been erected, running out into the sea 150 feet.

Good fishing is abundant and there is a fine beach for sea bathing and for a promenade. The visitor to the tropics interested in marine life will not find objects of interest wanting.

The immediate neighbourhood of the grounds is an uncultivated hill side ; but all the buildings command extensive prospects. There is an uninterrupted sea view to south and south-east, and the inland view to the eastward is striking. Looking across the harbour there is the City of Kingston in the foreground, and beyond it lie the magnificent mountains of the eastward of Jamaica ; conspicuous among them Blue Mountain Peak, nearly 8,000 feet above the sea.

A fine sea breeze blows during the hottest part of the day and the nights are cool. Taking the advantages of the site and the ample accommodation into consideration, it may be safely said that few institutions of the kind do more to render tolerable a period of necessary, if irksome, confinement.

The Secretary of the Quarantine Board is responsible for the interior economy of the Establishment ; but when it is occupied by passengers the Health Officer at Port Royal is in medical charge. A resident Superintendent, one house-cleaner and a watchman are permanently employed ; but the staff of servants is increased according to the number of passengers undergoing quarantine.

The following hold appointments as Visiting Officers under the 4th Section of the Quarantine Law, 38 of 1893, for the Ports opposite their names :—

Dr. J. F. Donovan (Health Officer).	Port Royal
C. W. K. Bovell .	Port Royal
J. A. Marshall .	Morant Bay
W. M. Robertson .	Port Morant
T. J. Breakspear .	Port Antonio
T. E. R. Gordon (Deputy)	do.
D. M. Robertson .	Annotto Bay
F. M. Turner (Deputy)	do.
E. A. Savage .	Port Maria
J. Addison .	St. Ann's Bay
E. A. Davis (Deputy)	do.
P. J. Browne .	Dry Harbour
E. Wilson .	Falmouth
H. G. Murray .	Montego Bay
J. R. Collymore (Deputy)	do.
L. A. Rattigan .	Luca
M. H. Bogle .	Savanna-la-Mar
J. A. S. Monaghan .	Black River
H. Bamed .	Alligator Pond
A. J. Rogers .	Milk River
F. L. Nicholas (Deputy)	Salt River
D. G. Archer .	Old Harbour.

QUARANTINE BOARD.

Dep. Surgeon Genl. Hon. C. B. Mosse,	E. A. H. Haggart, Esq., Merchant
C.B., C.M.G., Superintending Medical	Dr. A. A. Robinson
Officer.	Lt.-Col. A. H. Pinnock
Dr. Frank Saunders	T. Pearson, Secretary.

BOARDS OF HEALTH.

From the year 1855, when the Act for the appointment of a Central Board of Health expired, there was no general law in force in the island providing as far as possible against the introduction or spread of contagious or infectious diseases until the passing of Law 6 of 1867. Under that law the Governor is empowered to appoint a Central Board of Health ; and the Municipal Boards of the several parishes, now styled Parochial Boards, are constituted Local Boards of Health, subordinate to the Central Board, with power to adopt all necessary measures for suppressing nui-

sances and promoting the public health. Law 14 of 1873, amended by Law 8 of 1874, gives these Boards the additional power of dividing their parishes into sanitary districts and of appointing Commissioners of Health for the inspection and control of such districts. This law also empowers the Local Boards to impose a sanitary rate on household property for defraying the expenses incurred by them for sanitary purposes.

In 1874 these provisions were extended. The late Dr. Bowerbank, in a petition to the Legislative Council, stated that "for many years he had been painfully impressed with the great want of legislative action in most important matters affecting the public health;" and with respect to Kingston in particular he expressed the opinion that the "sanitary status was retrograding rather than advancing." He particularly referred to the want of legislation for the isolation of persons affected with contagious diseases and for effectually preventing the spread of such diseases, and he drew special attention to the English Sanitary Act of 1866 on these important points. In consequence of these representations Law 8 of 1874, in aid of Law 6 of 1867, was passed by the Legislative Council. For a time these laws were considered ample, but later it became apparent that further legislation was needed. The consequence was the passing of Law 15 of 1887. This law empowers the Central Board of Health to make rules and regulations (with the approval of the Governor in Privy Council) for the prevention or mitigation of contagious or infectious diseases. A principal object of the law is the isolation of houses, streets, lanes, &c., and the keeping isolated therein of any person suffering, or suspected to be suffering, from any such disease. Any person who, on account of poverty, may be without proper lodging, food and nursing, may be removed to any Hospital or other place provided for the reception of persons suffering from contagious or infectious disease.

Under the 30th section of Law 21 of 1874, a law passed for the establishment, regulation and management of the Kingston Cemetery at May Pen, the Central Board of Health have an important and a responsible duty to perform in the interests of the public health in representing to the Governor, in Privy Council, the places or burial grounds in the City of Kingston in which burials should be discontinued on sanitary grounds. The Governor, in Privy Council, is empowered under the same section of the law, to order that after a certain specified time burials shall be discontinued in the places or burial grounds which form the subject of the Board's representations. The Central Board of Health have largely availed themselves of the discretionary power vested in them by the section of the law, the provisions of which have been extensively resorted to.

The corresponding provisions affecting the towns throughout the island generally are to be found in Law 7 of 1875, "A Law to regulate burials within the limits of towns and to provide for their discontinuance in certain cases."

Under the 5th section of this law the Local Board of Health may empower any Health Officers or Inspectors of Nuisances to enter at all reasonable hours of the day time upon any building or lands within their respective districts for the purpose of inspection, provided in the case of private property that twelve hours' notice of the intention to inspect is given to the occupier; and the 7th section enacts that no grounds or places within the limits of any town or village in the island, not already opened or used as burial grounds or places of burial, shall be so opened or used without a license from the Local Board of Health.

#### *Central Board of Health.*

Dep. Surgeon Genl. Hon. C. B. Mosse, C.B., C.M.G., Superintending Medical Officer.

Dr. Frank Saunders, Kingston.

Brigade Surgeon Lieut.-Colonel E. H. Joynt, Army Medical Staff.

Deputy Inspector General Pollard, R.N.

Dr. C. Castle, Senior Medical Officer, Public Hospital, Kingston.

Dr. H. L. Clare, D.M.O., Kingston.

E. F. Wright, Inspector General of Police.

Mr. Turner Pearson, Secretary.

Mr. Pearson receives a salary of £72 per annum (in addition to his salary as Chief

Clerk of the Medical Department) for discharging the duties of Secretary to the Central Board of Health and the Quarantine Board. Bills of Health are granted by him (as Secretary to the Central Board) free of charge. The Visiting Officers at the several outports also grant Bills of Health on certificates obtained from the Medical Officer of the port. Bills of Health are granted for vessels leaving Port Royal by the Health Officer of the port.

For rules made under this Law see p. 127 of Book for 1891-92.

ESTABLISHMENT OF THE ISLAND MEDICAL DEPARTMENT.

Office.	Name of Holder.	Salary and other Emolument.	Date of First Appointment to Public Service.
<i>Medical Department.</i>			
		£ s. d.	
Superintending Medical Officer	C. B. Mosse, C.B.	*1,000 0 0	June, '76.
Chief Clerk	T. Pearson	400 0 0	Aug., '69
First Class Clerk	L. E. Delfosse	300 0 0	7th Aug., '71
Second Class Clerk	M. C. Solomon	200 0 0	23rd Mar., '85
Third ditto	F. C. Jackson	80 0 0	1st April, '93
Medical Storekeeper	Chas. Don	210 0 0	6th June, 1900
<i>Public Hospital.</i>			
Chief Medical Officer & Director	C. B. Mosse, C.B.	...	June, '76
Senior Medical Officer	C. W. M. Castle, M.R.C.S. Eng., L.R.C.P., Lond.	600 0 0	1st June, '87
Senior Resident Medical Officer	G. V. Lockett, M.B.C.M., F.R.C.S., Eng.	†400 0 0	1st Dec., '90
Junior ditto	J. A. Allwood, M.B., C.M.	360 0 0	1st Feb., '94
Clerk and Purveyor	A. A. Samuel	300 0 0	5th April, '75
Warden and Issuer	E. Patterson	†100 0 0	June, '96
Dispenser	R. N. Gordon	†100 0 0	Dec., '89
Matron	C. E. Williamson	90 0 0	1st Jan., '86
Assistant Clerk	J. H. Phillips	100 0 0	Sep., '73
Chaplain	Rev. G. W. Downer	50 0 0	Dec., '76
<i>Lunatic Asylum.</i>			
Medical Supt. and Director	J. W. Plaxton, M.R.C.S.	†800 0 0	17th Mar., '87
Senior Asst. Medical Officer	D. J. Williams, M.R.C.S., L.R.C.P.	†385 0 0	11th Oct., '98
Junior ditto	R. Dowden, M.D.	310 0 0	25th July, 1900
Chief Clerk	C. W. Magnan	210 0 0	1st June, '77
Warden	J. W. A. Van Cuylenburg	†250 0 0	4th Dec., '88
Matron	A. E. Blake	†187 6 0	18th Oct., '88
Assistant Clerk	H. E. A. Romney	100 0 0	1st April, '97
Dispenser	G. M. Jopp†	100 0 0	3rd Nov., '80
<i>Lepers' Home.</i>			
Medical Attendant	W. D. Neish, M.D.	440 0 0	18th April, '88
Superintendent and Dispenser	E. A. A. Levy	140 0 0	1st Jan., '97
Matron	G. Burnside	60 0 0	26th April, '87
<i>Health Officer.</i>			
Port Royal	J. F. Donovan, M.D.	450 0 0	16th Dec., '89

\*The Superintending Medical Officer and the Medical Storekeeper receive reimbursement of travelling expenses on the authorized scale.

† And furnished residence.

‡ Receives an allowance of £12 per annum for Quarters.

## DISTRICT MEDICAL OFFICERS.

Parish.	District.	Name of Medical Officer.
Kingston	Kingston	H. L. Clare, M.D., Irid.
St. Andrew	Stony Hill	R. S. Turton, M.B.C.S., Lond., M.R.C.P., Eng.
	Gordon Town	C. R. Edwards, M.B.C.S., L.R. C.P.
St. Thomas	St. David	J. P. Herrie, L.S.A.
	Morant Bay	G. J. Neish.
	Plantain Garden River	V. ff. Mullen.
Portland	Port Antonio	C. A. Moseley, M.D.
	Buff Bay	T. F. Shackleton, M.B.C.S., L.S.A.
St. Mary	Annotto Bay	L. Gifford, M.B., M.S.
	Belfield	P. O. Malabre, M.B., C.M., Ed.
	Port Maria	J. A. L. Calder, M.B. & M.S., Edin.
	Gayle	L. M. Clark, L.R.C.P., Edin., L.R.C.S.
St. Ann	St. Ann's Bay	J. L. Cox, L.R.C.P., L.R.C.S., Ed.
	Moneague	J. J. Rogers, L.M., L.R.C.S., Irel.
	Cave Valley	G. Hargreaves, L.R.C.P., Edin., L.R.C.S.
Trinidad	Ulster Spring	F. A. G. Purchas, M.B., C.M., Ed.
	Swanswick	C. T. Dewar, L.R.C.S., L.R.C.P.
	Falmouth	A. W. Thomson, M.B., M.S.
St. James	Montego Bay (Leeward and Windward Districts)	G. H. K. Ross, L.R.C.P., L.R.C.S.
	Adelphi	I. Costa, M.B., Lond., M.B.C.S., L.R.C.P.
Hanover	Lucea	W. G. Farquharson, M.B.C.S., L.R.C.P.
Westmoreland	Savanna-la-Mar	C. E. Harvey, M.B.C.S., L.R.C.P., M.B., C.M.
	Western	F. A. Sinclair, M.B., C.M., Edin.
St. Elizabeth	Black River	E. R. C. Earle, M.B., M.B.C.S., L.R.C.P.
	Santa Cruz	H. D. B. Castle, L.S.A.
	Balaclava	T. M. Bartlett, M.B., C.M., Ed.
Manchester	Mandeville	George Cooke, F.B.C.S., Irid. L.R.C.P.
	Newport	W. O. Lofthouse, L.F.P. & S., Glas., L.R.C.P., L.R.C.S., Ed.
	Mile Gully	E. V. Halliday, L.R.C.P. & S., Ed.
Clarendon	Chapelton	H. Joslen, M.B.C.S., L.R.C.P.
	Dry River or Four Paths	R. G. S. Bell, M.B., M.S., Edin.
	Vere	H. G. Tillman, L.R.C.P., L.R.C.S.
St. Catherine	Old Harbour	Jas. Neish, M.D.
	Spanish Town	J. H. Peck, L.R.C.S., Ed., L.R. C.P.
	Linstead	D. M. Macphail, M.B., M.S.
	Supernumerary Medical Officer	Florisel DeL. Myra, M.B., Edin.
		D. Neish, L.R.C.P., Edin.



## REGISTERED MEDICAL PRACTITIONERS WHO ARE NOT IN THE PUBLIC SERVICE.

- J. Ogilvie, F.R.C.S., Edin.  
 A. R. Saunders, M.B., Lon., F.R.C.S., Eng., Kingston.  
 J. Wilson, M.D., Aberdeen, Montego Bay.  
 J. A. Wegg, M.D., Ohio, Spanish Town.  
 E. E. Bronstorff, L.R.C.P., Lon., Kingston.  
 G. F. A. DaCosta, M.B., M.S., Aberdeen, Kingston.  
 G. C. Henderson, M.D., Lon., Kingston.  
 James Johnston, L.R.C.P., L.R.C.S., Edin., Brown's Town.  
 Alex. J. McCatty, Montego Bay.  
 Aug. Nicoll, M.B., M.S., Edin., Kingston.  
 F. H. Saunders, M.R.C.S., Eng., Kingston.  
 L. D. H. Russell, M.R.C.S., Halfway-Tree  
 A. A. Robinson, M.B., Edin., Kingston.  
 H. E. Maunsell, M.B., Irid., Kingston.  
 W. H. Miller, M.B., Brown's Town.  
 H. F. Malabre, M.B., Edin., Kingston.  
 H. Robins, L.R.C.P., L.R.C.S., Edin., Sav-la-Mar.  
 A. Harry, L.R.C.P., L.R.C.S., Edin., Kingston.  
 C. H. B. Armstrong, L.R.C.P., L.R.C.S., Edin., Kingston.  
 J. J. Edwards, L.R.C.P., L.R.C.S., Edin. Spanish Town.  
 F. W. Guiselin, M.R.C.S.  
 S. A. Isaacs, Savanna-la-Mar.  
 P. W. D. Lyon, M.B., M.S.  
 A. C. Neyland.  
 C. M. Ormsby, M.B., C.M., St. Ann's Bay.  
 J. Pringle, M.B., M.S., Annotto Bay.  
 J. Stewart, L.R.C.P., L.R.C.S., Ed. Black River.  
 G. W. Thomson, Montego Bay.  
 S. T. Vine, M.B., M.S., Falmouth.  
 L. O. Crosswell, M.B., M.S.  
 E. E. Murray, M.B., Lon., Kingston.  
 P. M. Ragg, M.B., M.S., Ed., Kingston.  
 F. G. K. Grossett, L.R.C.P., L.R.C.S., Ed. Port Antonio.  
 E. P. Isaacs, M.R.C.S., Eng., L.R.C.P., Lon., Mandeville.  
 A. R. Todd, M.R.C.S., Eng., L.R.C.P., Lon., Black River.  
 F. R. Evans, Plantain Garden River.  
 H. G. Barry, M.R.C.S., Eng., L.R.C.P., Lon.  
 A. L. J. Branday, M.B., M.S., Edin.  
 H. A. Huntington, L.S.A., Lon.  
 V. E. Sorapure, M.B., Edin.  
 G. E. A. Thomas, L.R.C.S., L.R.C.P., Edin., L.F.P. & S., Glas., Kingston.  
 A. A. Vernon, M.R.C.S., Eng., L.R.C.P., Lon.  
 G. E. Cheyne, M.R.C.S., Eng., Kingston.  
 J. H. Abrahams, L.R.C.P., L.R.C.S., Edin., L.F.P. & S., Glas.  
 A. T. Clark, Black River.  
 E. H. Cooke, M.B., M.S., Abdn., M.R.C.S., Eng. Chester Castle.  
 L. A. Crooks, M.B., M.S., Edin. Halfway Tree.  
 DeLeon, M.R.C.S., Eng., Montego Bay.  
 T. M. Drummond, oint Hill.  
 O. C. Harvey, M.D. St. Andrew's University, M.R.C.S., Eng., Sav-la-Mar.  
 J. W. N. Hudson, L.R.C.P., L.R.C.S., Edin., L.F.P. & S., Glas., Little London.  
 H. G. Johnston, L.R.C.P., L.R.C.S., Edin., L.F.P. & S., Glas., Balacava.  
 R. J. M. Lewis, Newport.  
 A. C. Lopez, L.R.C.P., L.R.C.S., Edin., L.F.P. & S., Glas., Kingston.  
 M. McF. Muckle, M.B., B.S., Edin., Prativille.  
 A. McF. Mills, M.R.C.S., Eng., L.R.C.P., Lon. Montego Bay.  
 E. G. O. Nixon, M.B., B.S., Edin. Spa-Town.  
 R. J. A. Robinson, M.R.C.S., Eng., L.R.C.P., Lon., The Alley.  
 C. A. H. Thomson, M.B., B.S., Cambridge. Falmouth.  
 J. A. Thorne, M.B., M.S., Edin., Port Maria.  
 W. Y. Turner, M.B., M.S., M.D., Glas., Castleton.  
 W. H. Vickerstaff, L.S.A., Lon., L.R.C.P., L.R.C.S., Edin., Bluefields.  
 W. E. Wilson, L.R.C.P., L.R.C.S., Edin., L.F.P. and S., Glasgow, Brown's Town.

## BOARD OF VISITORS PUBLIC HOSPITAL, KINGSTON.

L. P. Branday, Esq.  
 Rev. W. Pratt, M.A.  
 E. Vickers, Esq.

Lt. Colonel Joynt, A.M.S.  
 Hon. H. R. P. Schooles.  
 Dr. A. R. Saunders

## BOARD OF VISITORS LUNATIC ASYLUM.

Wellesley Bourke, Esq., Chairman.  
 Right Revd. C. Gordon, D.D.  
 A. H. Jones, Esq.  
 Captain Forwood.

Dr. A. R. Saunders.  
 Rev. A. James, B.A.  
 Rev. Canon Kilburn.

## VICTORIA JUBILEE LYING-IN HOSPITAL.

THIS Institution was founded in commemoration of the Jubilee of Her Most Gracious Majesty Queen Victoria, and the building was raised, to a considerable extent, from small voluntary contributions by the people of Jamaica in token of their loyalty to the Queen and in honour of the great event, supplemented by a vote by the Legislature from General Revenue. The Institution, however, is maintained by an annual vote from the Legislature.

It was felt by those best able to judge that great hard-hip and a large mortality resulted from the want of midwives who could undertake even the most simple cases of labour, and it was considered that there was no more appropriate or useful way of commemorating Her Majesty's Jubilee in Jamaica than by establishing and

maintaining an Institution, which tended to alleviate the sufferings of the sex for which Her Majesty has done so much, and of which she continues to be so ennobling and illustrious an example of all that is humane and good.

The Hospital was taken over from the Public Works Department in presence of His Excellency the Governor, the Director of Public Works and the Acting Superintending Medical Officer, at the close of the year 1891, and is well adapted to its purpose.

It is a substantial brick building in the Tropical style (with open verandahs along the sides) lighted by electricity and has accommodation for 20 patients and 8 Pupil Nurses besides the Matron and Assistant Matron, both of whom are residents.

The rules for the Pupil Nurses and the admission of Patients can be obtained from the Matron.

#### ESTABLISHMENT OF THE VICTORIA JUBILEE LYING-IN HOSPITAL.

Office.	Name of Holder.	Salary.	Date of First Appointment to Public Service.
Visiting Surgeon	M. Grabham	£50 0 0	3rd Nov., '91
Matron	Jessy Davis	150 0 0	6th Jan., '92
Clerk	A. A. Samuel	25 0 0	5th April, '75
Dispenser	R. A. N. Gordon	12 0 0	Dec., '89
Assistant Matron	L. J. McGahan	50 0 0	April, '94

#### POLICE.

In 1866 it was considered necessary to abolish the old Police Force and a Law was passed in 1867 (No. 8) establishing a new and improved Police or Constabulary Force. Under that law the Governor is empowered to appoint an Inspector General and a staff of Inspectors and Sub-Inspectors; and the Inspector General is authorised to admit persons as Sub-Officers and Constables. No person is eligible for membership unless he can produce a certificate of character from a Magistrate or other gentleman of position and can pass a satisfactory medical examination. He must not be less than five feet eight inches in height and 33 inches round the chest; not less than 20 or more than 25 years of age, and unmarried; and be able to read, without hesitation, any printed or written document and to write a fair hand. Every candidate is enrolled for five years (3 months on probation—Law 2 of 1901) and he is bound to serve and reside in any place to which he may be appointed—his native parish and the parish with which he may be connected by marriage or family ties not being one of the districts to which he may be sent. The allowed strength of the force in 1902 is as follows:—

#### CONSTABULARY.

Inspector General	1
First Class Inspectors	4
Second Class Inspectors	5
Third Class Inspectors	2
Sub-Inspectors	5
Sergeants-Major	15
Sergeants	38
Corporals	78
First Class Constables	99
Second Class Constables	494

#### WATER POLICE.

Coxswains, 1 Sergeant, 5 Corporals	6
Acting Coxswains (First Class Constable)	2
Water Policemen	26
	<u>775</u>

The Detectives and mounted orderlies are included in this strength.

The Officers, Sub-Officers and men are trained in military exercises for the purpose of enabling them to protect themselves, their prisoners, and their barracks, and to act in unison and with alertness and effect in cases of danger and alarm, such as riots and fires. In the Falmouth riot of 1869 the want of drill and discipline on the part of

the old Police led to serious consequences. Five persons were killed without the order to fire being given by any responsible officer and while the Inspector in command was in front of the line endeavouring to secure the restoration of order. At Morant Bay, in 1865, the first thing done by the rioters was to attack the Police station and to obtain possession of the arms, consisting of muskets, bayonets and pistols.

But although trained as a Semi-Military Police the Constabulary are bound to perform all the duties appertaining to the office of Constables. They are required to preserve the peace, to detect crimes, to apprehend or summon persons found committing any offence against the criminal or the conservancy laws, to execute all summonses, warrants, subpoenas, and other processes issuing from any Court of Justice or by any Justice of the Peace in a criminal matter, to aid the Health and Sanitary Officers in the execution of their duties, to apprehend smugglers and others found contravening the revenue laws, to seize all contraband goods and all taxable property for the non-payment of taxes, and to keep order at all markets, theatres, courts and other public places and assemblies.

As a preventive force they are required to patrol the towns and highways, both by day and by night, and to visit the estates, pens, plantations and villages. To ensure regularity in their patrols the sub-officers and men of each station are so distributed as to furnish the necessary quota for this indispensable and important duty, whilst providing for the due performance of the miscellaneous work of the district. In Kingston the town guard is further divided into night and day duty men, about two-thirds being on night guard and one-third on day guard. The regulated beats of the day guard consist principally of "fixed points;" these are established for the purpose of providing for the permanent presence of a constable in each of the populous and important centres of the city. In the other towns the beats are so arranged as to secure for the commercial quarters the vigilant attention of the patrols, while the residences are not without police supervision.

The Constabulary, by means of this effective system of patrol in town and country, not only materially prevent the committal of crime, and especially depredations on property, but are at all times prepared to furnish the Authorities with accurate information respecting places, persons and occurrences. They are required promptly and correctly to report to the Inspector General and to the Custodes the approach of any political festival, meeting, assembly, or demonstration, illegal drilling, or other circumstance connected with, or in any wise affecting the peace or tranquillity of the country or the safety of life or property.

The Detectives are specially charged with the duty and responsibility of tracing felonies and other serious offences and apprehending offenders. They are aided by the ordinary Constabulary and by the District Constables, but their actions are greatly facilitated by the system of criminal registration which forms an important element in the present police arrangements of the colony. The antecedents of every habitual criminal are carefully collected, recorded and circulated, with his photograph, and he is bound once in every month to report himself to a Chief Officer of Police. He is taken under police supervision the moment he leaves the General Penitentiary or other prison and every movement of his is carefully watched and reported. The history and actions of all other persons convicted of crime, but not sentenced to police supervision, are similarly noted and circulated; but criminals of this class are not required to report themselves to the Constabulary.

The Water Police of Kingston, Black River, Port Antonio, Sav-la-Mar, Montego Bay and Old Harbour Bay are auxiliaries to the regular Police and are charged with the prevention and detection of larcenies, smuggling, &c., from the wharves and shipping in the harbours and on the rivers of their respective districts.

The District Constabulary Force was organised for the purpose of connecting the main police system with the remote recesses of the island. Their principal duty is the suppression of the crime of larceny of growing produce and small stock, but they have all the powers of Constables both in the departments of justice and of revenue. They have, in fact, a power in excess of the ordinary Constabulary. If a District Constable suspects that stolen property is concealed in the house, premises, or lands of any person who has ever been convicted of larceny, or of receiving stolen goods, he can, without a search warrant, enter and search for such property and arrest the

offender. The District Constables are resident householders of the districts. They report themselves periodically at the nearest Constabulary Station, where they give and receive information and obtain instructions as to the manner in which they should act for the prevention and discovery of crime. The District Constables are distinguished when on duty by a badge and a baton; and the whole force is under the supervision and control of the Officers of Constabulary.

The allowed strength of the District Constabulary is:—

District Constables . . . . .	863
The total allowed strength of the Police of the colony may thus be stated:—	
Constabulary . . . . .	741*
Water Police . . . . .	34
District Constables . . . . .	863
Total . . . . .	1,638,

as against a force of 4,859 in 1866, of which 4,412 belonged to the Rural Constabulary.

The pay of the members of the force is as follows:—

† Inspector General, salary . . . . .	£800	0	0†
First Class Inspectors, salary, £300; forage, £82 2s. 6d.; } servant, £27 7s. 6d. . . . .	409	10	0
Second Class Inspectors, salary, £250; allowances as above . . . . .	359	10	0
Third Class Inspectors, salary, £200; allowances as above . . . . .	309	10	0
Sub-Inspectors, salary, £130; forage, £41 1s. 3d.; servant, £27 7s. 6d. §	198	8	9
Sergeants Major from the Royal Irish Constabulary at £140 per annum and forage of 30s. per month when they keep a horse . . . . .	140	0	0
Sergeant-Major for Kingston at 5/ per day . . . . .	91	5	0
Depôt Sergeant-Major . . . . .	140	0	0
Sergeant-Major other than in Kingston at 4/6 per day . . . . .	82	2	6
Sergeant at 3/6 per day . . . . .	63	17	6
Corporal at 3/ per day . . . . .	54	15	0
First Class Constable at 2/8 per day . . . . .	48	13	4
Second Class Constable at 2/4 per day . . . . .	42	11	8
Detective, in addition to the ordinary pay of his rank, 8d. per day . . . . .	12	4	0
Mounted Orderly, ditto, 8d. per day . . . . .	3	0	0
WATER POLICE.			
Coxswains—Sergeant at 3/6 per day . . . . .	63	17	6
Ditto Corporal at 3/ per day . . . . .	54	15	0
Actg. ditto First Class Constables at 2/8 . . . . .	48	13	4
Water Policemen at 2/6 per day . . . . .	45	12	6

A District Constable receives pay at the rate of 2/ for each day he is employed.

The Inspector General may increase the pay of a District Constable on special occasions, as far as two shillings and sixpence for each day.

Each Sub-Officer and Constable is annually granted by the Government a suit of uniform and a pair of boots. He is also provided with quarters, bed and bedding, station furniture, water and lights, and with hospital accommodation and medical aid when sick. A certain number of Constables in the country parishes, who keep horses and use the same for Police purposes, receive 6s. 8d. per month forage allowance for each horse and are exempt from the horse tax. The Officers are also relieved of the payment of taxes on their horses; and all the members of the force are paid their reasonable expenses when travelling, or when absent from their homes, on duty.

On the 1st January, 1889, the system of good conduct badges (similar to that existing in the Army) was introduced. Under this system the holder of a good conduct badge is entitled to a penny a day in addition to his ordinary pay. No man of a higher rank than that of a Constable is qualified for this distinction.

A special reward may be granted to any Sub-Officer or Constable who may perform any act beyond his ordinary duty, or skilfully conduct a case to a successful termination, or exhibit special acts of bravery in arresting an offender, or in aiding at fire or

\* This includes the Inspector General.

† The Inspector General receives travelling allowance according to the authorized scale.

‡ For both offices of Inspector General of Police and Director of Prisons.

§ The Inspector-General and each Inspector and Sub-Inspector receives free quarters or lodging allowance in lieu thereof, in addition to salary.

accident, &c. These rewards are paid from the Constabulary Reward Fund, which consists of the fines imposed on members of the force for breaches of discipline and other departmental offences, and the penalties and proportions of penalties awarded in Courts of Justice to the Constabulary in their character of informers or prosecutors.

Special regulations are in force under which Sub-Officers and Constables receive pensions from the Constabulary Pension Fund, which is formed by the deduction of eightpence in the pound from the pay of every Sub-Officer and Constable of the force.

Officers of the Force who were appointed before the coming into operation of the Pension Law of 1885 are entitled to pensions under that law, but Officers subsequently appointed are required, if they desire to obtain pension, to contribute from their salaries towards the Pension Fund created under Law 26 of 1892.

The District Constables Law (5 of 1899) gives power to Resident Magistrates, the Inspector General of Police and the Officers in charge of parishes to inflict fines on the District Constables.

All fines so inflicted will be paid into the "District Constables Fund," which fund will be used for the benefit of the District Constables alone, in payment of rewards or in other ways, as the Governor may direct.

The Laws affecting the organization, &c., of the Police Force are as follow:—

22 Vic., chap. 20, Law 8 of 1867, Law 6 of 1869, Law 46 of 1869, Law 34 of 1870, Law 2 of 1879, Law 20 of 1885, Law 18 of 1895, Law 5 of 1899 and Law 2 of 1901.

The following is a list of the Constabulary Stations throughout the island:—

**KINGSTON.**

Sutton Street  
Harbour Street  
Water Police Station  
Smith's Village  
Rae Town  
Brown's Town  
Fletcher's Land  
Allman Town  
Rock Fort  
Port Royal  
Hannah's Town  
South Camp Road,

**ST. ANDREW.**

Halfway-Tree  
Cross Roads  
Gordon Town  
Lawrence's Tavern  
Stony Hill  
Matilda's Corner  
Guava Ridge  
Bull Bay.

**ST. THOMAS.**

Morant Bay  
Hagley Gap  
Bath  
Port Morant  
Golden Grove  
Yallahs  
Trinity Ville  
Llandewy  
Cedar Valley.

**PORTLAND.**

Port Antonio  
Hope Bay  
Buff Bay  
Castle  
St. Margaret's Bay  
Manchioneal.

**ST. CATHERINE.**

Spanish Town  
Guy's Hill  
Old Harbour

**ST. CATHERINE, contd.**

Point Hill  
Linstead  
Lluidas Vale  
Riversdale  
Ewarton.  
Water Police Old Har-  
bour Bay.

**ST. MARY.**

Port Maria  
Richmond  
Annotto Bay  
Retreat  
Lucky Hill  
Oracabessa.  
Castleton.

**CLARENDON.**

Chapelton  
Milk River  
Four Paths  
Rock River  
May Pen  
Alley

**ST. ANN.**

Frankfield.  
Hayes.  
St. Ann's Bay  
Dry Harbour  
Brown's Town  
Moneague  
Ocho Rios  
Alexandria  
Claremont.  
Cave Valley.  
Runaway Bay.

**MANCHESTER.**

Mandeville  
Christiana  
Porus  
Cottage  
New Port  
Asia  
Williamsfield

**MANCHESTER, contd.**

Alligator Pond  
Kendal.  
**ST. ELIZABETH.**  
Black River  
" Water Police

New Port  
Lacovia  
Malvern  
Santa Cruz  
Balaclava  
Siloah  
Lacovia Bridge.  
Pedro.

**TRELAWNY.**

Falmouth  
Rio Bueno  
Stewart Town  
Ulster Spring  
Duncans  
Deeside and  
Clark's Town.

**ST. JAMES.**

Montego Bay  
Spring Mount  
Adelphi  
Maroon Town  
Mountpelier.

**HANOVER.**

Lucea  
Miles Town  
Sandy Bay  
King's Value  
Green Island.

**WESTMORELAND.**

Savanna-la-Mar  
Bluesfields  
Morgan's Bridge  
Whithorn  
Negril  
Bethel Town  
Little London  
Water Police Station.

## ESTABLISHMENT OF THE CONSTABULARY DEPARTMENT.

Office.	District, &c.	Name.	Salary and other Emolument.	Date of First Appointment to Public Service.
			£ s. d.	
Inspector General of Police	Head Quarters Kingston	E. F. Wright	*800 0 0	19th Jan., '80
First Class Inspector	Portland	Wm. McLeod	409 10 0	1st Dec., '66
Ditto	Manchester	T. Alexander	409 10 0	21st Jan., '72
Ditto	Kingston	A. A. Wedderburn†	409 10 0	6th May, '76
Ditto	St. Mary	H. T. Thomas‡	409 10 0	17th April, '78
Second Class Inspector	St. Andrew	M. H. Shee	359 10 0	30th Nov., '79
Ditto	...	F. S. Church‡	359 10 0	29th Jan., '82
Ditto	Clarendon	J. H. McCrea	309 10 0	26th April, '87
Ditto	Westmoreland	H. C. G. Purchas	309 10 0	2nd Jan., '88
Ditto	St. Catherine	W. E. Clark§	309 10 0	1st Dec., '79
Ditto	St. Elizabeth	G. E. Maunsell	309 10 0	17th Aug., '82
Ditto	St. James and Hanover	W. J. Calder	309 10 0	9th Sept., '92
Sub-Inspector	St. Ann	Melville D. Harrel	198 8 9	29th Jan., '96
Ditto	Trelawny	Bernard Toole	198 8 9	...
Ditto	St. Thomas	A. F. Strachan	198 8 9	1st Feb., '91
Ditto	Kingston	J. C. Knollys	198 8 9	1st March, 1900
Ditto	St. Mary	W. N. A. Adams	198 8 9	23rd Sep., 1896
Chief Clerk	Insp. General's Office	C. M. McL. Kerr	400 0 0	1st Feb., '68
First Class Clerk	"	J. E. Owen	300 0 0	1st Dec., '74
Ditto	"	L. H. Facey	290 0 0	6th June, '79
Second Class Clerk	"	H. P. C. Cox	150 0 0	1st Feb., '91
Ditto	"	W. A. Logan	120 0 0	1st March, '96
Third Class Clerk	"	A. J. R. Banbury	120 0 0	1st Feb., '90
Ditto	"	F. P. Bond	80 0 0	21st Sep., 1901
Copyist	"	H. J. F. Kerr	78 0 0	1st Nov., 1900

## PRISONS AND REFORMATORIES. ||

## I. PRISONS.

THE General Penitentiary at Kingston covers an area of eleven acres within the walls. The outer walls are specimens of first-rate brickwork, 22 feet high and five feet six inches thick at the base, tapering to 18 inches at the top. There is accommodation for 580 convicts, male and females, who are all provided with separate cells. The women are entirely separated from the male prisoners, the institution being divided into two sides.

The men are classified according to their sentences but they work in association. They are employed on the treadmill, in burning bricks, breaking stones, and in working at various trades. A number of them also work at a never failing limestone quarry at Rock Fort which forms part of the penitentiary property.

To the north of the Penitentiary are the quarters of the Superintendent and other officers, covering about 13½ acres, a large portion of which has been recently acquired by Government. The brickfield, in which are the lime and brick kilns, is connected with the Penitentiary proper by means of an underground tunnel.

With a view of introducing the modern system of English prison discipline classification and management, Mr. G. A. Douglas, an experienced officer from the Woking Prison, was appointed in March, 1883, as Superintendent of the General Penitentiary. Since then five Warders from English Prisons have been added to the staff. The subordinate officers are now as a rule selected from men who have served with good conduct, either in the Army or in the Constabulary and who have

\* And Quarters. The Officers of the Force are provided with quarters or lodging allowances.

† Receives £100 per annum additional as Registrar of Habitual Criminals.

‡ Inspectors Thomas and Church on leave in England.

§ Inspector Clark is also in charge of the Depot and receives £50 per annum in addition to his pay.

| For previous history see pages 143 to 147 of Handbook 1891-92.

therefore a knowledge of order and discipline. The mark system as in force in the English Convict Prisons has been adopted.

Upon the female side of the Penitentiary a system of classification is now carried out by the separation of those convicted for the first time from the re-convicted criminals. Hair cropping is allowed as a punishment for serious or repeated prison offences committed by women.

There is one Gaol at Spanish Town, and one District Prison in the same Town. The gross expenditure of the General Penitentiaries for the twelve months ended

31st March, 1901, has been	£12,631 10 5
The gross expenditure for the local Prisons has been	6,171 16 10½
	£18,803 7 3½

Value of material supplied Kingston General Commissioners in payment of advance for erection of Hoffman Kiln at General Penitentiary	£351 16 0
--	-----------

The value of articles manufactured in the General Penitentiary used for Prison purposes was	338 15 4½
---	-----------

The gross earnings in cash of the General Penitentiary have been	3,140 3 6
Of the local Prisons	275 9 9½
	4,106 4 8
	£14,697 2 7½

The net cost of the Prisons has therefore been £14,697 2s. 7½d. or £11 12s. 4½d. per prisoner per annum. The total estimated value of labour yielding no return in money was £3,849 19s. 11d.

On the 1st April, 1885, a new system for affording religious instruction to the prisoners of the General Penitentiary came into operation and the scheme known as the Corporate Chaplaincy ceased to exist. By the new arrangement a separate Chaplain is nominated for every denomination of which there are not less than 10 prisoners in the Penitentiary and he receives remuneration according to a fixed scale, 10/ per head per annum for each of the first 50 prisoners and 3/ for each above that number. Under certain restrictions two or more religious bodies may unite and have one Chaplain. Provision is made for teaching the prisoners the elements of education.

The Governor is authorised by Law 18 of 1882 to appoint in respect of each of the prisons two or more Justices of the Peace as Visiting Justices. The Judges of the Supreme Court, and the Resident Magistrates are by virtue of their offices Visiting Justices and severally have and exercise the powers of two Visiting Justices. The Inspector-General of Prisons has also the power of two Visiting Justices.

#### TERMS OF SENTENCE OF PRISONERS IN THE PRISONS OF JAMAICA.

	Year.	For 1 year and under.	For 3 years and under.	Above 3 years.	For Life.	Total.
31st Mar.,	1894	561	134	210	15	920
"	1895	540	134	241	17	932
"	1896	680	157	228	17	1,082
"	1897	744	141	223	17	1,125
"	1898	686	119	210	15	1,040
"	1899	631	110	215	10	966
"	1900	824	179	196	10	1,209
"	1901	861	164	176	7	1,208

Return of Prisoners in the General Penitentiaries, District Prisons and County Gaols on 31st March in the past five years.

	1897.	1898.	1899.	1900.	1901.
General Penitentiaries . . . . .	608	613	625	712	637
<i>District Prisons.</i>					
St. Catherine . . . . .	286	285	311	454	596
Falmouth and Cornwall Gaol . . . . .	116	98	—	—	—
Hanover District Prison . . . . .	54	—	—	—	—
Black River S. T. Prison . . . . .	—	—	—	—	—
Port Antonio S. T. Prison . . . . .	37	—	—	—	—
<i>County Gaol.</i>					
Middlesex and Surrey . . . . .	48	53	48	71	—
	1,149	1,049	984	1,237	1,233

The total daily average number of prisoners in custody in the prisons of the Colony in the year ended 31st March, 1901, was 1,265.

Discipline has been well maintained in all the Prisons, very little corporal punishment has been required and has only been awarded in cases of gross breaches of Prison discipline. The mark system in the General Penitentiary works satisfactorily.

#### INDUSTRIAL SCHOOL AND REFORMATORIES.

IN 1881 the several laws relating to Reformatories were consolidated and amended, the principal provisions of the new enactment (Law 34 of 1881) being the following ; For the erection of suitable buildings and premises, separate and distinct from the Reformatory of Stony Hill, as a Reformatory for girls ; the establishing of Industrial Schools for boys and girls in the neighbourhood of Kingston and Montego Bay : the committal of criminal children to Reformatories and pauper children to Industrial Schools ; and the detention of all children in these institutions until they attain the age of 16.

Under Law 34 of 1881, the St. Mary's Industrial School for girls at Alpha Cottage was certified in December, 1889, and in May, 1891, an Industrial School for boys at the same place was also certified. Bishop Gordon of the Roman Catholic Church is the Manager of both these Schools. An Industrial School for Girls under Bishop Nuttall at Stony Hill was also certified on the 27th Oct., 1892. In January, 1891, a Government Industrial School was started at Hope Plantation with 20 boys transferred from the Industrial School at Stony Hill ; and in April, 1892, one for girls was opened at Shortwood, St. Andrew. This is the commencement of a movement to separate non-criminal from criminal children, to further which the Industrial Schools were in May, 1891, placed under the Education Department, Mr. Capper being then appointed Inspector of Industrial Schools.

#### BOYS' INDUSTRIAL SCHOOL AND REFORMATORY, STONY HILL.

THE boys at Stony Hill are trained as tailors, carpenters, masons, black and tinsmiths, bakers, &c. 17 to 20 of them were employed during the year 1900-1901 in the carpenter's shop ; they made articles of furniture, &c., &c., of the value of £183 6s. 4d. 10 boys were employed as masons and bricklayers ; they did work valued at £115 3s. 0d. The work in the tailoring branch was performed by 9 to 12 boys ; they made all the outer clothing, coats and mattresses for the institution, valued at £169 15s. 5d. Other boys worked in the blacksmith's shop, bakery, garden and fields. By their steady application to labour the cultivation which on the 1st January, 1878, was only half-an-acre, is now extended to 30 acres, comprising 4 acres in cane, 6 acres in coffee, 1 acre in vegetables, 10 acres in provisions, 3 acres in Guinea grass and 6 acres in bananas.

The gross cost per head per diem for the 149 boys who were in the institution during the year ending the 31st March, 1901, was 11.73d., and the average earnings per child for that period, £6 12s. 3d.

On the 21st March, 1899, the Government Reformatory and Industrial School for girls at Admiral's Pen was closed. A Reformatory for girls has been opened at Stony Hill, in which there are at present 15 inmates.



The Board of Visitors is as follows :—

The Colonial Secretary, Chairman.	His Grace the Archbishop of the West Indies.
The Director of Public Works.	The Right Rev. Bishop Gordon.
The Superintending Medical Officer.	Mr. W. Fawcett.
Mr. Edward Vickers	Mr. Aubrey Robinson.
The Hon. T. Capper, B.A.	
Vacant	Secretary.

CHILDREN IN THE REFORMATORY AND INDUSTRIAL SCHOOL AT THE END OF EACH YEAR.

Year.	Criminals.	Paupers.	Total.
31st Moh., '94	120	80	200
" " '95	115	85	200
" " '96	120	87	207
" " '97	124	89	213
" " '98	120	77	197
" " '99	110	66	176
" " 1900	106	60	166
" " 1901	115	49	164

The respective ages of the inmates in the Institution on the 31st March, 1901 were :—

	Years.			Total.
	Under 9.	Between 9 and 12.	Between 12 and 16.	
Criminals { Boys	.	19	81	100
Girls	.	3	12	15
Paupers	1	9	39	49
Total	1	31	132	164

ESTABLISHMENT OF THE PRISON AND REFORMATORIES DEPARTMENT.

Office.	Name of Holder.	Salary and other Emolument.	Date of First Appointment to Public Service.
<i>Head Office.</i>		£ s. d.	
Inspector General of Prisons and Reformatories	E. F. Wright*	...	19th Jan., '80
<i>General Penitentiary.</i>			
Superintendent	G. A. Douglass†	400 0 0	2nd Feb., '83
Deputy Superintendent	J. W. Sheridan†	200 0 0	8th July, '92
Surgeon	M. Grabham	250 0 0	Mar., '92
Third Class Clerk	R. R. Wynter	100 0 0	1st Mar., '93
Chief Warder	Chas. Andrews†	185 0 0	7th Mar., '89
Principal Warder	F. C. Isaacs†	120 0 0	2nd Dec., '96
Storekeeper	J. Rippin†	160 0 0	7th Feb., '98
Salesman	C. O. Ware	100 0 0	1st April, '93
Dispenser	J. Stewart	80 0 0	16th May, 1901
Matron	Miss Gordon	78 0 0	16th Nov., '85
<i>Other Prisons.</i>			
Superintendent St. Catherine District Prison	J. Thompson†	250 0 0	2nd Oct. '83

\* Paid at the rate of £800 as Inspector General of Police and of Prisons, The Inspector General receives reimbursement of travelling expenses under the regulations at present in force.

† Wood, water, light, residence and medical attendance.

ESTABLISHMENT OF THE PRISONS AND REFORMATORIES DEPARTMENT, *continued.*

Office.	Name of Holder.	Salary and other Emolument.	Date of First Appointment to Public Service.
<i>Other Prisons.</i>			
Chief Warder St. Catherine District Prison	J. Dalton†	£ s. d. 180 0 0	18th Mar., '90
Supernumerary Warder, St. Catherine District Prison	J. Guilfoyle*	126 0 0	6th Oct., '97
<i>Boys' Reformatory.</i>			
Superintendent	Thomas Mair*	340 0 0	17th April, '80
Dispenser and Storekeeper	U. F. Brown	80 0 0	1st July, '90
Schoolmaster	E. T. Thompson†	95 0 0	21st Mar., '91
Assistant Schoolmaster	E. Patrickson†	70 0 0	13th Sept., '90
Surgeon	R. S. Turton†	...	1st May, '94

† Wood, water and residence

\* Wood, water, light, residence and medical attendance.

‡ Receives pay as District Medical Officer of Western District of St. Andrew.

## EDUCATION.

The subject of Education generally, and of Elementary Education in particular, has recently occupied so large a share of the attention of the public, that a section of the Handbook has been specially assigned to it, and readers are referred to Part VIII.

The following was on the 1st October, 1901, the establishment of the Education Department :—

## ESTABLISHMENT OF THE EDUCATION DEPARTMENT.

Office.	Name of Holder.	Salary and other Emolument.	Date of First Appointment to Public Service.
Suptg. Inspector of Schools	Hon. Thomas Capper, B.A.	£ s. d. *700 0 0	1st Oct., '80
Inspector of Schools	G. Hicks	*250 0 0	1st Mar., '76
Ditto	J. B. Williams, M.A.	*200 0 0	1st April, '84
Ditto	J. D. Kerrich, B.A.	*200 0 0	1st Jan., '89
Ditto	A. E. Lockyer, B.A.	*200 0 0	9th Feb., '91
Ditto	A. Young, B.A.	*200 0 0	9th Feb., '91
Ditto	R. B. Strickland, B.A.	*200 0 0	1st Mar., '94
Ditto	P. J. O'Leary Bradbury	*150 0 0	11th July, 1900
Examiner	F. E. Reed, B.A.	350 0 0	22nd June, '92
First Class Clerk	E. A. Andrews	280 0 0	15th Jan., '76
Second Class Clerk	E. N. Romney	200 0 0	1st Jan., '77
Third Class Clerk	W. E. B. Sinclair	100 0 0	1st Jan., '89
Ditto	C. M. Virtue	100 0 0	1st April, '97
Ditto	C. E. T. Stewart	80 0 0	1st April, '94
<b>SHORTWOOD INDUSTRIAL SCHOOL.</b>			
Superintendent	Miss A. S. Marvin	50 0 0	26th Sept., '98
Matron	Miss Mary Duncan	†100 0 0	16th Sept., '94
Medical Officer	Dr. R. S. Turton	25 0 0	—

\* Besides travelling allowance.

† Wood, water, light and medical attendance

## REGISTRATION DEPARTMENT.

BEFORE the 1st April, 1878, no public provision had been made in Jamaica for the registration of births and deaths.

"Baptisms" and "Burials" administered and solemnized by Ministers of the Church of England had for many years been recorded at the Island Secretary's Office, Spanish Town (now the Public Record Office). These registers have now been transferred to the custody of the Registrar General and deposited in the General Register Office, where they can be referred to for baptism or burial certificates in cases that occurred before the institution of the new system.

From the 1st April, 1878, births and deaths have been recorded throughout the island, each parish being divided into registration districts with a Registrar for each district, the central recording office being at Spanish Town.

## BIRTHS.

When a birth takes place personal information of it must be given within 42 days to the Registrar of the district in which it took place, and the register be signed in his presence by one of the following persons :—

1. The father or mother of the child ; if they fail
2. The occupier of the house in which the birth took place
3. A person present at the birth ; or
4. The person having charge of the child.

The duty of attending to the registration thus rests firstly on the parents. One of them must within 42 days of the birth give to the Registrar *by word of mouth* the information needed and must sign the register in his presence. If they fail, without reasonable cause, they become liable to a penalty of forty shillings. In case of their failure one of the other classes of informants above named must give personal information and sign the register within the same period.

If at the end of 42 days registration has not been effected the Registrar may send a requisition to any qualified informant requiring him or her to attend for the purpose and any person who fails to comply with such requisition is liable to a penalty of forty shillings.

After three months a birth can only be registered on the informant's making, before the Registrar and some Justice of the Peace, or in place of such Justice some other respectable witness, a solemn declaration as to the correctness of the particulars required to be registered and on payment of a fee of one shilling to the Registrar.

After twelve months a birth can be registered only on the express authority of the Registrar General and on payment of further fees.

It is often of great importance to persons of all classes to be able to prove their age and the place of their birth. The only legal proof of these is to be obtained from the civil registers as kept by law. Parents owe to their children, therefore, a careful attention to registration.

## DEATHS.

When a death takes place personal information of it must be given within five days afterwards to the Registrar of the district in which it occurred, and the register be signed in his presence by one of the following persons :—

1. The nearest relative of the deceased present at the death, or in attendance during the last illness ; if they fail
2. Some other relative of the deceased in the same Registrar's district. In default of any relatives
3. (a) A person present at the death ; (b) the occupier of the house in which the death happened. If all the above named fail
4. (a) An inmate of the house ; or (b) the person causing the body to be buried.

Relatives present or in attendance are, therefore, firstly required to attend to the registration. One of them must give to the Registrar of the district *by word o' mouth* the information needed and sign the register. In case of the failure one of the other persons above named must give personal information and sign the register in their stead.

When a Registered Medical Practitioner has attended the deceased during the last illness the Practitioner must sign and give to some person qualified as an informant a certificate of the cause of death, and the person so receiving the certificate must deliver it to the Registrar at the time of registration. The penalty for not giving or duly delivering the certificate is two pounds.

It is advisable that every death should be registered and a certificate of registry (which is given free of charge) be obtained from the Registrar before the funeral. This certificate should be delivered to the Minister or other person who performs the funeral or religious service.

If no such certificate of registration is thus delivered the Minister or person who buries, or performs any funeral service, or who presides at the burial, must, within seven days after the burial, give notice thereof in writing to the Registrar of the district, and if he fails so to do he is liable to a penalty of ten pounds.

After twelve months a death can be registered only on the Registrar General's express authority and on payment of the legal fees.

A careful attention to these requirements is likely to prove of the highest importance to the surviving relatives and friends of the deceased persons.

#### MARRIAGES.

There are three ways of obtaining the necessary legal authorisation for the performance of a marriage. (Law 25 of 1897.)

##### I.—BY PUBLICATION OF BANNS.

In this case the persons intending marriage must each give written notice to a Ministerial Marriage Officer of the congregation to which he or she belongs, or to any Ministerial Marriage Officer having charge of a place of worship in the parish in which they reside (when both belong to the same congregation a single notice will suffice) and thereupon the Marriage Officer, if satisfied that the notice is conformable to law, will publish the banns in legal form for three Sundays, or three Saturdays in the case of persons professing the Jewish religion. After due publication the Marriage Officer will give a certificate of the fact to the person who gave the notice and thereupon the marriage may be contracted and solemnized (a) by or before a Ministerial Marriage Officer, according to such form and ceremony as the parties may see fit to adopt, provided that the requirements of the Marriage Laws, 1897, as to witnesses, &c., and the form of contracting words be observed; or (b) in the presence of a Civil Registrar of Marriages and two credible witnesses, with the declaration and form of contract provided, but in such case no religious service is permitted.

##### II.—BY A LICENSE FROM THE GOVERNOR.

In this case application must be made and the prescribed form of declaration be furnished to the Colonial Secretary, together with the sum of *five pounds*, the value of the stamp to be borne upon the Governor's license. Immediately upon the issue of such license the marriage may be solemnized by or before a Ministerial Marriage Officer, or in the presence of a Civil Registrar of Marriages as above described in the case of "banns." If the marriage is not solemnized within three months from the date of license the instrument becomes void.

##### III.—BY PUBLIC NOTICE AT THE OFFICE OF A CIVIL REGISTRAR OF MARRIAGES.

In this case residence in the parish for not less than fifteen clear days before the giving of notice is requisite. The notice must be posted up in a conspicuous place on the outside of the Civil Registrar's office during seven clear days, at the end of which time a certificate of due publication will be given by that officer, and the marriage may then be solemnized in either of the ways already described as after publication of banns or Governor's license.

#### REGISTRATION, CERTIFIED COPIES, &c.

Indices of marriage, birth and death registers, are kept at the General Register Office, Spanish Town. Searches can be made there and certified copies of entries be given on application and payment of the prescribed fees.

#### SCALE OF FEES—BIRTHS AND DEATHS.

For registration of a birth after three months, but before the expiration of twelve months from date of birth, to the Registrar	£0 1 0
For registration of a birth or death after the expiration of twelve months, to the Registrar	0 2 0
For taking, attesting and transmitting a declaration made by an informant respecting a birth in another district, to Registrar attesting the declaration	2 0

For entering the baptismal or other name of child upon certificate produced after registry of birth, to officer making the entry	£0 1 0
For correction of error of fact or substance in birth or death register or registration or book, to the officer who makes the correction	0 2 6
For certificate of registry of birth given on prescribed form at the time of registration, to Registrar	0 0 5
For every search, to the Registrar General, if it is a general search, i.e., during any number of successive hours not exceeding six, without stating object of search	6 5 0
For every search, to the Registrar General, if it is a particular search, i.e., over any period not exceeding five years for any given entry	0 1 0
For every certified copy of any entry, to the Registrar General	0 2 6

## MARRIAGES.

*To a Marriage Officer.*

For receiving a notice for banns	0 1 0
For receiving an objection, payable by the party making the objection	0 2 6
For witnessing or solemnising a marriage, payable by one of the parties to the marriage	0 2 6

*To a Civil Registrar.*

For receiving a notice of marriage	0 1 0
For receiving an objection, payable by the party making the objection	0 2 6
For witnessing a marriage solemnised in his presence under section 30 of Law 25 of 1897, payable by one of the parties to the marriage	0 10 0

*To the Registrar-General.*

For every search in the general register office, per hour and each part of an hour, payable by the person making the search	0 1 0
For every certified copy of an entry of a register of marriage, payable by the person requiring the copy	0 2 6

*To the Colonial Secretary.*

Stamp duty on Governor's license	5 0 0
----------------------------------	-------

## MEDICAL AND SURGICAL PRACTITIONERS.

The office of enrolment of qualified Medical and Surgical Practitioners is the General Register Office.

A copy of the register corrected to date is published in the Jamaica Gazette in May and November in each year.

No person not registered can hold any office or appointment in Jamaica as a Physician, Surgeon, Apothecary or other Medical or Surgical Practitioner in the Government Service, or of any Public or Parochial Board or Friendly Society; and unless duly registered he cannot recover in a Court of Law any charge for medical or surgical aid, advice, performance of operation, medicine supplied, &c.

The procedure necessary for obtaining registration depends upon the nature of the qualification possessed.

Any person already registered in the United Kingdom can be registered in Jamaica upon producing to the Registrar General the diploma, license or certificate held by him, together with a declaration (B shewn below) made by him before a Justice of the Peace, and impressed with a twenty shilling stamp, setting forth that he is the person referred to in such diploma, license, &c. Provided that the name of such person appears in the British Medical Register most recently published, or that he produces to the Registrar a certified copy of the entry of his name in the British Register.

Any person not registered in the United Kingdom but holding a diploma, license or certificate evidencing the possession by him of such qualification as would entitle him to registration therein, can be registered on producing to the Registrar such diploma, &c., together with a declaration according to Form B. as in the other case above provided.

Any person not qualified as above but holding a diploma, license or certificate granted to him by any University, College or Faculty of Physicians or Surgeons, may become qualified and be registered on obtaining and producing to the Registrar a certificate in form of schedule to Law 21 of 1896, setting forth that he has been examined and passed by the Government Board of Examiners.

## FORM B.

I \_\_\_\_\_ residing at \_\_\_\_\_ in the parish of \_\_\_\_\_  
do hereby declare that I am a member (or as the case may be) of (here state the College, Faculty or Society) and was authorised by such (here state the College, Faculty or Society which gave the authority) on the \_\_\_\_\_ day of \_\_\_\_\_ 18 \_\_\_\_\_ to practise medicine

and surgery (or to practise medicine, or to practise surgery, as the case may be) as appears by my (here specify the diploma, certificate or other document evidencing such authority now produced and shown to the undersigned Justice of the Peace.

(Signed)  
Declared before me                      this                      day of                      18 .  
Justice of the Peace.

#### TRADE MARKS.

By Laws 17 of 1888 and 6 of 1889 provision has been made for the registration of trade marks and the Registrar-General has been constituted the Registrar.

Application for such registration made by or on behalf of any person carrying on any trade or manufacture within Jamaica and claiming to be the proprietor of a trade mark must be made in the prescribed form, copies of which can be obtained on application at the General Register Office.

For the purposes of the law, a trade mark must consist of, or contain at least, one of the following essential particulars :—

- A name of an individual or firm printed, impressed or woven, in some particular and distinctive manner, or
- A written signature, or copy of a written signature, of the individual or firm applying for registration thereof as a trade mark, or
- A distinctive devise, mark, brand, heading, label or ticket, or
- An invented word or invented words or
- A word or words having no reference to the character or quality of the goods, and not being a geographical name.

There may be added to any one or more of the essential particulars here mentioned any letters, words or figures, or combination of letters, words or figures, or of any of them ; but the applicant for registration of any such additional matter must state in his application the essential particulars of the trade mark, and must disclaim in his application any right to the exclusive use of the added matter, and a copy of the statement and disclaimer shall be entered on the register.

Provided as follows :—

A person need not disclaim his own name or the foreign equivalent thereof, or his place of business; but no entry of any such name shall affect the right of any owner of the same name to use that name or the foreign equivalent thereof.

Any special and distinctive word or words, letter, figure, or combination of letters or figures, or of letters and figures, used as a trade mark before the commencement and taking effect of Law 17 of 1888, may be registered as a trade mark.

The Registrar may, if he thinks fit, refuse to register a trade mark ; but any such refusal shall be subject to appeal to the Supreme Court.

Every application for registration is required to be advertised four times in some island newspaper, and any person may within one month or such further time, not exceeding three months, as the Registrar may allow, of such advertisement, give notice at the Register Office of opposition to registration of the trade mark, provision being made for the submission of a counter statement by the applicant and the subsequent reference of the case for the determination of the Supreme Court.

The proprietor of any trade mark registered in England under the "Patents, Designs, and Trade Marks Act, 1883," (46 and 47 Victoria, c. 57) is entitled to have such trade mark registered forthwith in Jamaica on lodging with the Registrar a copy of the entry in the English Register, purporting to be certified by the Comptroller General of Patents, Designs and Trade Marks, and on payment of the prescribed fee.

The prescribed fees payable in respect of applications and registration, &c., are as follows :—

#### FEEs.

On application to register a Trade Mark for one or more articles included in one class	£1 0 0
On appeal to Supreme Court on refusal of Registrar to register	1 0 0
For registration of a Trade Mark for one or more articles included in one class	2 0 0
For registration of a Trade Mark registered in England	1 0 0
For registering a series of Trade Marks, for every additional representation after the first in each class	0 5 0
For entering notice of opposition, for each Trade Mark, whether in one or more classes	0 10 0
For altering address on the Register, for every mark	0 5 0
For every entry in the Register of a rectification thereof, not otherwise charged	0 10 0
For inspecting Register, for every hour or part of an hour	0 4 0
For office copy of documents for every hundred words (but never less than one shilling)	0 0 4
For certifying office copies MS. or printed	0 1 0
For certified copy of any entry in any Register of Trade Mark under Section 25	0 10 0

## REGISTER OFFICES OF BIRTHS AND DEATHS.

District.	Post Office.	District.	Post Office.
<b>KINGSTON.</b>		<b>St. CATHERINE, contd.</b>	
Kingston	Kingston	Mount Hermon	Riversdale
Port Royal	Port Royal	Buxton Town	Linstead
<b>ST. ANDREW.</b>		McCook	Old Harbour
Halfway-Tree	Halfway-Tree	<b>ST. MARY.</b>	
Gordon Town	Gordon Town	Annotto Bay	Annotto Bay
Content Gap	Gordon Town	Port Maria	Port Maria
Mount Charles	Mavis Bank	Richmond	Richmond
Temple Hall	Stony Hill	Retreat	Retreat
Cold Spring	Cold Spring	Chesterfield	Annotto Bay
Constitution Hill	Gordon Town	Gayle	Gayle
Bull Bay	Bull Bay	Enfield	Enfield
Stony Hill	Stony Hill	Mount Regale	Richmond
Lawrence Tavern	Lawrence Tavn.	Carron Hall	P. T. Grove
Woodford	Gordon Town	Mount Angus	Gayle
Cross Roads	Up-Park Camp	Oracabessa	Oracabessa
St. James	Stony Hill	Lenna	Lawrence Tavern
Brandon Hill	Stony Hill	Clonmel	Clonmel
Galloway	Bull Bay	Castleton	Castleton
Cavaliers	Stony Hill	Islington	Albany
Salisbury Plain	Halfway-Tree	Woodside	P. T. Grove
Red Hills	Belvidere	Scotts Hall	Castleton
<b>ST. THOMAS.</b>		Hampstead	Hampstead
Morant Bay	Morant Bay	<b>ST. ANN.</b>	
Bath	Bath	St. Ann's Bay	St. Ann's Bay
Golden Grove	Plan. Gar River	Brown's Town	Brown's Town
Yallahs	Yallahs	Ocho Rios	Ocho Rios
Woburn Lawn	Hagley Gap	Moneague	Moneague
Trinityville	Trinity Ville	Dry Harbour	Dry Harbour
The Abbey	Cedar Valley	Alexandria	Alexandria
Port Morant	Port Morant	Pedro	Pedro
Blue Mtn. Valley	Blue Mtn. Valley	Guy's Hill	Guy's Hill
<b>PORTLAND.</b>		Little Kent	Bamboo
Port Antonio	Port Antonio	Gibraltar	Stewart Town
Manchioneal	Manchioneal	Claremont	Claremont
Priestman's River	Priestman's River	Cave Valley	Cave Valley
Buff Bay	Buff Bay	Yankee	Christiana
Hope Bay	Hope Bay	Sturge Town	Brown's Town
Moore Town	Moore Town	Stepney	Alexandria
Claverty Cottage	Buff Bay	Mount Moriah	Boroughbridge
Silver Hill and Birnam	Spring Hill	Watt Town	Watt Town
Wood		<b>CLARENDON.</b>	
Fairfield	Buff Bay	May Pen	May Pen
<b>ST. CATHERINE.</b>		Four Paths	Four Paths
Spanish Town	Spanish Town	Chapelton	Chapelton
Old Harbour	Old Harbour	Milk River	Milk River
Linstead	Linstead	The Alley	The Alley
Erwaton	Erwaton	Rock River	Rock River
St. Faith's	Glengoffe	Grantham	Frankfield
Worthy Park	Lluidas Vale	St. Jago	Four Paths
Pear Tree Grove	Pear Tree Grove	Hayes	Hayes
The Rectory	Old Harbour	Bull's Head	Crofts Hill
Guanaboa Vale	Guanaboa Vale	Rosewell	Old Harbour
Point Hill	Point Hill	Portland	The Alley
Barton's	Barton's	Alston	Christiana
Marley Hill	Bartons	Crofts	Crofts Hill
Harewood	Riversdale	Thompson Town	Mocho
Highgate	Spanish Town	Mears	Frankfield
Allman Hill	Halfway Tree	Enon Town	Cave Valley
Bellas Gate	Old Harbour	Spaldings	Walderton
Bentcome	Glengoffe	Mocho	Mocho
Seafield	Guya's Hill	<b>MANCHESTER.</b>	
Jericho	Linstead	Mandeville	Mandeville
Bermaddy	Linstead	Porus	Porus
Redwood	Linstead	May Hill	Spur Tree
		Mill Gully	Mill Gully

REGISTER OFFICES OF BIRTHS AND DEATHS, *continued.*

District.	Post Office.	District.	Post Office.
<b>MANCHESTER, <i>contd.</i></b>		<b>WESTMORELAND, <i>contd.</i></b>	
Newport	Newport	Bigwoods	Newmarket
Asia	Pratville	Darliston	Darliston
Shooter's Hill	Walderston	Porter's Mountain	Ramble
Christiana	Devon	Town Head	Sav-la-Mar
Alligator Pond	Alligator Pond	Sutcliffe Mount	Sav-la-Mar
Watson's Hill	Watson's Hill	<b>HANOVER.</b>	
New Broughton	Cross Keys	Lucea	Lucea
Maidstone	Mile Gully	Sandy Bay	Flint River
Victoria Town	Milk River	Green Island	Green Island
Keynsham	Balaclava	Riverside	Riverside
Moravia	Christiana	Ramble	Ramble
Vlewfield	Christiana	Chester Castle	Chester Castle
Davyton	Williamsfield	Mount Hannah	Lucea
Harry Watch	Mile Gully	Brownsville	Lucea
Old England	Mandeville	Church Hill	Green Island
<b>ST. ELIZABETH.</b>		Hopewell	Flint River
Black River	Black River	<b>ST. JAMES.</b>	
Cambridge	Black River	Montego Bay	Montego Bay
Cheltenham	Black River	Adelphi	Adelphi
Shaws	Middle Quarters	Little River	Little River
Lacovia	Lacovia	Montpeller	Anchovy
Siloah	Siloah	Springfield	Montego Bay
Balaclava	Balaclava	Salter's Hill	Montego Bay
Santa Cruz	Santa Cruz	Mount Horeb	Montego Bay
Southfield	Southfield	Cambridge	Cambridge
Pedro Plains	Southfield	Orange Hill	Cambridge
Newell	Mountainside	<b>TRELAWNY.</b>	
Williamsfield	Mountainside	Falmouth	Falmouth
Malvern	Malvern	Stewart Town	Stewart Town
Mountainside	Mountainside	Rio Bueno	Rio Bueno
Lititz	Watson's Hill	Ulster Spring	Ulster Spring
Mulgrave	Ipswich	Clarke's Town	Clarke's Town
Newmarket	Newmarket	Bunker's Hill	Falmouth
Springfield	Springfield	Deeside	Deeside
Retirement	Siloah	Duncans	Duncans
Parottee	Black River	Bellevue	Clarke's Town
Pepper	Pepper	Salt Marsh	Falmouth
Ginger Hill	Ipswich	Bounty Hall	Hampden
Myersville	Myersville	Waldensia	Falmouth
Brae's River	Brae's River	Low River	Christiana
<b>WESTMORELAND.</b>		Wait-a-bit	Ulster Spring
Savanna-la-Mar	Savanna-la-Mar	Albert Town	Ulster Spring
Grange Hill	Grange Hill	Sawyers Market	Jackson Town
Bluefields	Bluefields	<b>CAYMAN ISLANDS.</b>	
King's	White House	George Town & West Bay	Grand Cayman
St. Paul's	Little London	Prospect & South West	Grand Cayman
Petersfield	Petersfield	Sound	
Seaford Town	Bethel Town	Bodden Town	Grand Cayman
St. Peter's	Savanna-la-Mar	East End and North Side	Grand Cayman
Bethel Town	Bethel Town	Cayman Brac and Little	Cayman Brac
Sheffield	Negril	Cayman	

## CIVIL REGISTRARS OF MARRIAGES.

Civil Registrars.	Post Office.	Civil Registrars.	Post Office.
F. G. Rouse	Kingston	J. W. Welsh	May Pen
G. P. Myers	Port Royal	G. A. Bonitto	Mandeville
A. C. Brodhurst	Halfway Tree	F. Braganza Bowen	Black River
F. H. Hawkins	Morant Bay	Hugh Clarke	Savanna-la-Mar
Charles A. Gale	Port Antonio	John Allwood	Lucea
W. A. Hall	Spanish Town	R. P. Collymore	Montego Bay
G. J. Armstrong	Port Maria	W. Fitz Britson	Falmouth
T. B. Bartlett	St. Ann's Bay	W. C. Watler	Grand Cayman
W. J. W. Davis	Brown's Town	H. W. Rutty	Cayman Brac



## ESTABLISHMENT OF THE REGISTRAR GENERAL'S DEPARTMENT.

Office.	Name.	Salary and other Emolument.	Date of First Appointment to Public Service.
Registrar General of Births, Deaths, Marriages, and Medical Practitioners	S. P. Smeeton	£ s. d. 600 0 0	June, '70
First Class Clerk	C. Colquhoun Aitken	300 0 0	8th Feb., '78
Second Class Clerk	A. R. Soares	160 0 0	1st Feb., '81
Third Class Clerk	G. A. Smith	160 0 0	1st May, '84
Ditto	J. O. Wright	100 0 0	1st April, '95
Ditto	B. M. Ward	100 0 0	1st March, '96
Ditto	A. J. Morhman	100 0 0	1st Feb., '92
Copyist and Searcher	W. A. Hall	78 0 0	22nd Jan., '94

## ISLAND RECORD OFFICE.

This office was established under Law 6 of 1879 in place of what had been the ancient office of "Island Secretary," which had existed for a period of 220 years, and been held under letters patent until the year 1853, after which the Governor exercised the power of appointment, subject to Her Majesty's approval.

The Chief Justice for the time being is *ex officio* Keeper of the Records and has an official title as such. All public records and all registered deeds and writings formerly in the office of the Island Secretary are under his charge and superintendence, and every office or place in which public records under his charge are deposited is a branch of the Record Office.

The Deputy-Keeper of the Records is appointed by the Governor: his functions are precisely those which belonged to the Island Secretary. All laws wherein reference is made to the Island Secretary's Office or to the Island Secretary take effect as if such reference were made to the Record Office and the Deputy-Keeper of the Records. His duties comprehend the enrolling in proper registers of all deeds and conveyances, patents, wills which have been admitted to probate, annual produce accounts of estates and accounts-current of executors, administrators, trustees, attorneys, agents and persons acting in a fiduciary character, as well as the custody and preservation of the authenticated impression of the laws of the island. Law 23 of 1886 (the Incorporated Companies and Societies Law) requires a register of all Companies incorporated under the provisions of the 27 Vic., sess. 2, chap. 4 of all Friendly Societies established under the provisions of the 6 Vic., chap. 27, and of all Benefit Building Societies established under the provisions of the 28 Vic., chap. 17, to be kept in the Registry Office. Transcripts of the Rules and Regulations of these Societies and Companies (when certified by the Attorney General) are to be filed in the office; and the annual general statements of the funds and effects of the Societies and Companies are to be sent to the Deputy-Keeper of the Records and by him published in the Jamaica Gazette.

It is necessary to the validity of a deed affecting land that it should be recorded. An unrecorded lease is not good for more than three years.

The priority and privileges of mortgages are regulated by the time of their execution and of their being recorded. As between the vendor and vendee or mortgagor and mortgagee the deed may be recorded at any time, and when recorded will have relation back to its date; but as between vendee and mortgagee and subsequent purchasers or incumbrancers it must be recorded within three months, otherwise the first vendee or mortgagee will lose his priority if subsequent purchasers or incumbrancers have recorded their deeds within the proper time. The principle that priority of registration carries with it priority of right is better secured by a provision which now requires the hour of presentation to be endorsed on every document entered for registration.

Abstracts or notes from the registers may be taken by persons interested in searching the records, but copies of all public records must be made and certified by the Deputy-Keeper, and sealed with the official seal of the office at the cost of the person desiring the same. Office copies so made and certified are evidence in all Courts of Justice, without further proof, in every case in which the original record would have been received as evidence.

Parties transacting business at the Record Office must attend personally or by an agent whose name should be first registered with the Deputy Keeper.

Deeds or writings presented for Registration shall if required be returned at any time after registration but 90 days is fixed as the maximum delay within which such Deeds must be recorded.

Recorded documents (with the exception of original wills) are returned to the parties entitled thereto on production and delivery of the original receipts. Should a receipt be lost the applicant must file a declaration setting forth such loss, and identifying the document, and sign a receipt on the margin of the record.

One of the rules of the office requires "searchers to replace the indices which they have been using, and to return the records, documents and books they have received to an officer of the Record Office."

No public record may be taken out of the Record Office unless under an order of some competent Court.

The expenses of the office, including salaries, are limited to the sum of £1,200 per annum. All revenue is paid over to the Treasury for the use of the public.

#### SCHEDULE OF FEES IN THE RECORD OFFICE.

For recording deeds and other writing per legal sheet (of 160 words)	-	-	£0 1 6
" plat or diagram at the rate of 1/8 for each quarter of an hour or per hour	-	-	0 5 0
" crop accounts	-	-	0 6 3
" memorandum of mortgage under Benefit Building Society's Act, 1865	-	-	0 4 3
For copying office copies of deeds or other writings recorded in the Record Office, per legal sheet (of 160 words)	-	-	0 1 6
For each docket of land for Collector-General	-	-	0 1 6
" receipt for any deed or writing received to be recorded (including stamp)	-	-	0 2 3
" search not exceeding three hours, per diem	-	-	0 1 0
" additional hour or fractional part thereof during the same day	-	-	0 0 6
For entering satisfaction on mortgage, including the search	-	-	0 2 0
For taking each receipt for any deed or other writing delivered out of office, the receipt being lost	-	-	0 1 0
For the production of any record into Court, not including travelling expenses	-	-	0 2 0
For preparing and recording a docket of any deed per sheet of such deed	-	-	0 0 4
For recording "with expedition" any deed or instrument (in addition to the ordinary fees for recording)	-	-	0 10 0
For each inspection of the Register of Companies Incorporated and Societies established by law	-	-	0 1 0
" certificate of registration of a Friendly or Building or Benefit Building Society	-	-	0 5 0

All fees are payable before doing any act in respect of which they are exigible.

#### ESTABLISHMENT OF THE ISLAND RECORD OFFICE.

Office.	Name of Holder.	Salary and other Emolument.	Date of First Appointment to Public Service.
		£ s. d.	
Keeper of the Records	The Chief Justice ( <i>ex-officio</i> ).	Draws salary as Chief Justice.	...
Deputy Keeper of the Records	S. P. Smeeton	*100 0 0	June, 1870
First Class Clerk	W. M. Fraser (acting)	200 0 0	1st Feb., 1886
Third Class Clerk	Vacant.		
Clerical Assistant	E. Percy Fletcher	100 0 0	11th May, 1897

\*Is also Registrar General.

## PUBLIC GARDENS AND PLANTATIONS.

This Department has charge of the public gardens and plantations at Castleton Hill Gardens, Hope, Kingston Parade and King's House Gardens and Grounds.

Full details of these establishments will be found in Part XI—Agricultural and Pastoral.

## DEPARTMENT OF PUBLIC GARDENS AND PLANTATIONS.

Office.	Name of Holder.	Salary and other Emolument.	Date of First Appointment to Public Service.
Director	Wm. Fawcett, B.Sc., F.L.S.	£ 600 0 0 <sup>a</sup>	30th Dec., '86
Superintendent Hope Gardens and Hill Gardens	W. Harris, F.L.S.	250 0 0 <sup>†</sup>	3rd Oct., '81
Asst. Superintendent Hope Gardens	T. J. Harris	120 0 0 <sup>†</sup>	7th Oct., '96
Superintendent King's House Gardens	J. Briscoe	105 0 0 <sup>†</sup>	7th Oct., '99
Superintendent Castleton Garden	W. J. Thompson	200 0 0 <sup>†</sup>	8th Aug., '89
Do. Parade Garden	J. Campbell	100 0 0 <sup>†</sup>	14th Mar., '88
Clerk at Head Office	F. N. Isaacs	200 0 0 <sup>‡</sup>	10th June, '90

## IMMIGRATION

SINCE the commencement of Asiatic immigration in 1845, 28,418 East Indian immigrants have been introduced into the colony of whom 8,809 have returned to India. 1,152 Chinese have also been introduced.

In 1871 the system of permitting immigrants returning to India to make remittances by Government bills was inaugurated, and since then 6,136 men, women and children have returned taking bills to the amount of £76,424 10s. 7d.

On the 31st March, 1901, the number of coolie depositors in the Government Savings Bank was 1,007 and the amount of deposits £25,951 11s. 11d.

Under the Immigration Laws any person wishing to employ indentured immigrants is required to pay to the Immigration Fund in respect of each immigrant

(a) £15 10s. in cash on allotment; or

(b) £2 in cash

£1 10s at the end of one year, and £3 10s. at the end of two, three, four and five years, equal to a total of £17 10s. by deferred payments; and any person employing immigrants who have completed their indentures but have not resided for 10 years in the colony, must pay, also into the Immigration Fund, £2 10s. per annum or 1s. per week for each immigrant employed.

The estimated East Indian population in December, 1900, is:

Number serving under indenture	...	1,198
Number who have not completed residence of 10 years		3,742
Number who have settled permanently in the Island		10,338
Total	...	15,278

<sup>a</sup> With residence and travelling expenses. <sup>†</sup> With furnished house. <sup>‡</sup> With house allowance.

## IMMIGRATION STATISTICS.

Year.	No. of Coolies who arrived in the Colony during the year.	Percentage of Births during the year.	No. of Coolies who received the Colonisation Bounty.	No. of Coolies who returned to India.	Percentage of Mortality in the Colony.	Value of Government Bills of Exchange taken to India.
1854	473 Chinese	No record	559	380	No record	...
1856	...	...	274	128	...	...
1860	592 Coolies	"	...	...	"	...
1861	1,521	"	...	...	"	...
1862	1,982	"	...	...	"	...
1863*	540	"	...	...	"	...
1867	1,625	"	...	...	...	...
1868	...	...	...	...	0.22	...
1869	1,398	0.28	...	...	12.11	...
1870	906	2.78	...	...	8.54	...
1871	1,264	0.85	340	...	7.14	...
1872	1,188	1.78	1,215	925	3.43	157,220 2 0
1873	1,518	2.27	1,179	420	2.45	5,855 0 0
1874	1,356	1.65	402	...	3.60	...
1875	1,250	1.85	28	...	2.86	...
1876	748	1.97	9	356	3.55	2,027 4 0
1877	...	2.23	1,033	251	2.24	1,376 16 0
1878	895	0.98	15	818	2.79	4,689 12 0
1879	167	1.10	560	237	2.89	2,186 9 0
1880	747	1.34	498	416	3.10	3,898 3 4 1/2
1881	504	2.15	717	376	2.84	4,976 16 0
1882	...	2.23	698	408	3.78	7,546 11 4
1883	396	1.82	602	448	4.56	4,045 5 0
1884	680 Chinese	2.13	1,000	415	2.25	5,540 12 0 1/2
1885	601 Coolies	1.91	931	78	1.85	1,159 14 0
1886	...	2.62	418	471	2.74	7,800 9 11 1/2
1887	...	1.11	18	161	3.33	2,376 6 8
1888	...	1.10	306	...	2.66	...
1889	...	"	6	678	2.28	7,315 14 0
1890	...	"	...	...	2.66	4,297 9 0
1891	2,136	Nil	...	597	1.50	...
1892	...	1.62	...	...	2.49	2,681 5 0
1893	484	5.97	...	376	1.94	...
1894	...	2.14	...	...	1.83	...
1895	698	3.40	...	343	2.34	3,189 19 0
1896	...	1.90	...	...	2.27	...
1897	...	.44	...	...	1.91	...
1898	...	.65	...	...	1.90	...
1899	615	2.85	...	...	1.72	...
1900	681	.08	...	...	3.58	...

## ESTABLISHMENT OF THE IMMIGRATION DEPARTMENT.

Office.	Name of Holder.	Salary and other Emolument.	Date of First Appointment to Public Service.
Protector of Immigrants	F. L. Pearce	£ s. d.	
Inspector of Immigrants		1350 0 0	19th Aug., '84
Clerk in Immigration Office		170 0 0	1st Feb., '92

NOTE.—For the entire History of Immigration—see previous editions of Handbook.

## REGISTRATION OF TITLES.

THE Registration of Titles Law, 21 of 1888, came into operation on the 1st October, 1889, and is now extensively used.

The law is similar to that in force for over 30 years in the Australian Colonies. "The transfer of land by Registration" and where it has been a decided success.

The manner of bringing lands under the law is as follows:—

An application describing the lands, stating the value and giving the names of the persons in possession, and of the owners and occupiers of the adjoining lands

\* Cessation of immigration until 1867.

† Previous to 1871 there was no system of Government bills for the remittance to India of money belonging to returning immigrants, and the amounts carried away in specie and colonial bank bills of exchange are unknown.

A large amount of silver and gold jewelry and gold coins is still carried away in each ship, gold being at a large premium in India. Only 40 females to each 100 males are introduced.

— Protector receives travelling allowance on the same scale as other Heads of Departments.

be made (on the printed form to be obtained from the Registrar) to bring the lands under the law and to have the certificate of title issued either in the name of the applicant or in that of some other person. The deeds or other documents in support of the title to the lands, with a certificate from the Collector of Taxes for the parish in which the land is situate, that the taxes on such land have been paid up to the date of the application, must accompany the application. Upon their receipt by the Registrar he enters the application in a book kept for that purpose and then submits the application and papers to one of the Referees.

After the Referee has given his approval in writing of the applicant's title, notices of such application (describing the lands as fully as possible) are published in the Jamaica Gazette or other local newspaper and served by registered letter through the Post Office upon such persons as the Referee may indicate as likely to be interested in such land; and also upon the occupiers and owners of adjoining lands. These notices set forth the purport of the application and intimate that unless objection be made, by lodging a caveat in the Registrar's Office within the time prescribed by the notice, the land will be brought under the operation of the law and an indefeasible title will be granted to the applicant, or to the person in whose name the certificate of title was directed to be issued. The Referee may upon documents submitted, refuse his provisional order of approval, or may call for further evidence in support of applicant's title.

If a caveat be lodged within the appointed time the Registrar will suspend proceedings until 1st, it is withdrawn; 2nd, by the lapse of the caveat not being followed up by other proceedings; 3rd, by the receipt of the final judgment of the Supreme Court upon the question raised.

If no caveat be lodged the land is brought under the law by the issue of a certificate of title in duplicate. The certificate of title defines the land and the nature of the estate taken thereunder. Space is left in these certificates for the endorsement of subsequent dealings with such land. One of the certificates of title is bound up in the register book and the other called the duplicate is given to the owner of the land.

Under the law an assurance fund is created of  $\frac{1}{4}$ d. in the pound upon the value of land when first brought under the system, and upon land transmitted by will, or upon the intestacy of a registered proprietor. This fund is for the purpose of compensating any rightful owner by a money payment instead of allowing him to recover the land. There has been no claim hitherto on this fund.

The fees payable are stated in the schedule to Law 20 of 1889, amending Law 21 of 1888.

#### ESTABLISHMENT OF THE REGISTRATION OF TITLES OFFICE.

Office.	Name of Holder.	Salary and other Emolument.	Date of First Appointment to Public Service.
Registrar	Henry F. Pouyat	£ s. d. 400 0 0	1st Feb., '70
Referees	J. F. Cargill	Fees.	...
	A. W. Farquharson		
2 Copyists*	...	£78 each	...

#### GOVERNMENT PRINTING OFFICE.

THE Government Printing Office was established in October, 1879, previous to which date the parliamentary, departmental and parochial printing had been done under contract with private firms and by the convict labour at the General Penitentiary.

The Office is situated in Duke Street, Kingston, and conveniently adjoins the Colonial Secretary's Office and the Legislative Council Chamber and Office.

The buildings are divided into the Machine and Press Room, the Composing Room, Bindery, Warehouse, Stereo Foundry, Type Store and Photo Etching Room.

The present plant consists of three large Cylinder Presses, one small "Fleet" Cylinder Press, and one Platen Press, with two Otto Gas Engines, as motors, of 1½

\* Extra clerical assistance is allowed when necessary.

and 3½ horse-power. There are also efficient Standing Presses, Guillotines, Ruling, Paging, Wire Stitching, Perforating and Sawing Machines, Arming Presses, Gas Stoves, &c. The Compositors' Department is well equipped with standard and job types.

Facilities also exist for the reproduction of drawings in line by Photo-Mechanical Process.

The following statement shows the Expenditure of this Establishment for the twelve months ending March 31st, 1901, and for the two preceding years:—

	1898-99.	1899-1900.	1900-1901.
Printing, Bookbinding materials and Stationery	£3,070 13 4	£3,455 2 8	£3,723 11 9
Salaries, Wages and Current Expenses	4,217 15 4	3,920 5 7	3,795 6 2
	7,288 8 8	7,375 8 3	7,517 17 11
Less Re-imbursements and refunds	6,447 13 8	528 3 5	879 1 8
Balance in excess of Receipts	840 15 0	6,847 4 10	6,638 16 8

The value of the work done in the establishment and the cost of the stationery supplied to the various Departments are thus shown for the same periods.

	1898-99.	1899-1900.	1900-1901.
	£ s. d.	£ s. d.	£ s. d.
Printing and Bookbinding	6,456 16 1	6,406 12 5	6,570 11 7
Stationery	1,792 19 4	1,901 1 0	2,008 9 9
Total	8,249 15 5	8,307 13 5	8,574 1 4

This was the last year in which the value of the work done for and material supplied to departments was re-imbursed to the Printing Office from the several Departmental Votes.

#### ESTABLISHMENT OF THE GOVERNMENT PRINTING OFFICE.

Office.	Name of Holder.	Salary and other Emolument.	Date of First Appointment to Public Service.
Superintendent	J. C. Ford	£ s. d. 500 0 0	Feb. '91

### THE INSTITUTE OF JAMAICA.

(FOR THE ENCOURAGEMENT OF LITERATURE, SCIENCE AND ART.)

#### BOARD OF GOVERNORS.

Sir Fielding Clarke, Kt., Chief Justice of Jamaica, Chairman, 1901-1902.	Rev. Canon Simms, M.A., Master of University College.
Hon. C. B. Mosse, C.B., C.M.G., Superintending Medical Officer	H. Vendryes, Esq., Advocate.
Hon. Wm. Fawcett, B.Sc., F.L.S., Director of Public Gardens and Plantations.	G. C. Henderson, Esq., M.D., Lond.
J. W. Plaxton, Esq., M.B.C.S., Medical Superintendent Lunatic Asylum.	Hon. Sydney Olivier, B.A., C.M.G., Colonial Secretary.
	Archibald Munro, Esq.
Two Vacancies.	

SECRETARY—Frank Oundall, Esq., F.S.A.

**HISTORY.**—One of the earliest of the important scientific societies in the island was the Royal Agricultural Society of Jamaica, which was founded as the General Agricultural Society of Jamaica in 1843 during the governorship of the Earl of

Elgin, although there had existed from time to time, since 1807, various local agricultural societies in certain of the parishes. The device of the seal of this society (the Arms of Jamaica impaling those of Elgin) is used by the Institute. Eleven years later, in 1854, during the administration of Sir Henry Barkly, the Royal Society of Arts was established, under the patronage of Her late Majesty the Queen and the Prince Consort. In the year 1864, these two associations were amalgamated, by the passing of Act 27, Vic. chap. 22, with a view "to the augmentation of the sources of public industry and the extension of the arts and manufactures of the colony," and became the Royal Society of Arts and Agriculture, of which the Governor for the time being was President. In 1873, owing partly to the fact that the annual grant of £150 was not sufficient for its needs and partly to the fact that voluntary subscription had failed, the Society was wound up. The articles in the Museum were handed over to the Government, and were, with Messrs. Sawkins and Brown's collection of minerals illustrative of the geology of the island, placed under the care of the Island Chemist in Date Tree Hall, and they now form part of the Museum of the Institute.

The Institute of Jamaica was constituted during the governorship of Sir Anthony Musgrave by Law 22 of 1879, which created a Board styled "The Board of Governors of the Institute of Jamaica," consisting of seven members (increased by Law 34 of 1889 to eleven) appointed by the Governor, their duties being to establish and maintain an institution comprising a library, reading room and museum; to provide for the reading of papers, the delivery of lectures, and the holding of examinations on subjects connected with literature, science and art; to award premiums for the application of scientific and artistic methods to local industries; and to provide for the holding of exhibitions illustrative of the industries of Jamaica. The law above mentioned transferred to the Institute the libraries of the House of Assembly and the old Legislative Council, both of which ceased to exist in the year 1866, and the Museum of the Royal Society of Arts and Agriculture, together with the building in East Street, Kingston, known as Date Tree Hall.

**BOARD.**—The original members of the Board of the present Institute were the late Hon. Dr. J. C. Phillippo (who was chosen Chairman); the late Sir Edward Newton, C.M.G., then Lieutenant Governor; the late Hon. E. L. O'Malley, Attorney General; the late Hon. Dr. Hamilton; Deputy Surgeon-General Mosse, O.B., Superintending Medical Officer; the late Hon. H. J. Kemble, Custos of Kingston; and the late Rev. John Radcliffe, of the Established Church of Scotland. Amongst subsequent Governors not now on the Board, were Dr. D. Morris, C.M.G., then Director of Public Gardens; Mr. R. B. Hotchkin, a landowner; the Rev. Alexander Robb, M.A., D.D., then Principal of the Presbyterian Theological College in Jamaica; the late Hon. W. B. Espeut; the late Hon. S. L. Crane, C.M.G., then Supt. Medical Officer; the late Chief Justice, Sir Henry James Burford-Hancock, C.M.G.; the Hon. James Allwood, Collector General; the late J. Cargill, Esq., M.D.; the late Hon. S. Constantine Burke, F.R.G.S.; the Rev. Wm. Gillies, D.D., and the Hon. L. J. Bertram. In 1889 the annual grant made to the Institute by the Government was increased from £1,000 to £1,750 and subsequently to £2,000. It was subsequently reduced to £1,750, then £1,250.\*

**LIBRARY.**—The Library is on the two floors of Date Tree Hall. The centre room downstairs is used as a public reading-room, while the books are kept in the adjacent rooms. A room on the upper floor is reserved for members. The south room upstairs contains all the books and newspapers on Jamaica and the West Indies which form a special feature in the Library. In addition to the volumes of scientific, historic and general literature, there is a collection of popular works, whilst the quarterly and other leading reviews and periodicals of the day are regularly obtained from Europe and America.

There are (April, 1901) 10,911 volumes in the Library, made up as follows:—

I a. Jamaica	...	972
I b. West Indies (excluding Jamaica)	...	635
I c. West Africa	...	18

\* Owing to the condition of the finances, it is unlikely that the vote will be maintained even at this figure. Indeed it is now proposed to reduce the vote to £750.

II a. Theology and Ecclesiastical History	...	296
II b. Philosophy	...	221
III a. History	...	1,458
III b. Biography	...	1,073
III c. Travels	...	617
IV a. Laws, Politics, Sociology	...	411
IV b. Education	...	286
V a. Art	...	223
V b. Science and Natural History	...	1,357
VI. Poetry and the Drama	...	298
VII. Linguistics and Philology	...	85
VIII. Prose Fiction	...	1,412
IX. Miscellaneous	...	610
X. Dictionaries and Works of Reference	...	424
XI. Reports of Societies	...	516

---

10,911

The Library is open every week-day from 11 a.m. till 9 p.m.

**MUSEUM.**—The Museum collections, which for many years occupied the ground floor of Date Tree Hall, are now in the adjoining building erected in 1895 for the purposes of a Museum, and the whole of the old building has been given up for the uses of the Library, a Reading Room, a Lecture Hall and an Art Gallery. The collections aim at representing as completely as possible the fauna and flora of the island, along with its geology and anthropology. The Mammals are represented by various species of bats, the Jamaica Coney (*Capromys brachyurus*, Hill), the Manatee, Mongoose, etc. The collection of Birds is nearly complete, and has, in addition, a series of migrants obtained from America. The Snakes, Lizards, Chelonians, the Crocodile, and the Amphibians of the colony are nearly all represented. The series of Fishes, though large, does not contain all the species known from the surrounding seas. Of the Invertebrates, many Insects, Decapod Crustaceans, Scorpions, Arachnida, and Myriapods are shown, but much yet requires to be done upon these groups. The land Molluscs, so abundant in the island, are partly exemplified. The Echinodermata—star-fishes, sea-urchins, sea-cucumbers—are fully illustrated, and the Coelenterates—sea-anemones, corals, sea-fans—are well represented.

A Herbarium contains examples of many of the dicotyledons, orchids, grasses, sedges, and ferns of Jamaica, and is often consulted by amateur collectors for the purpose of naming specimens. Large collections of the economical woods of the island have been cut and polished for purposes of reference.

The mineralogical and palæontological specimens include the collections formed by the Officers of the Geological Survey during the years 1860 to 1866. Tertiary and Cretaceous fossils are represented, but the older formations are almost entirely wanting in Jamaica. The series is so arranged as to show what is obtained from each district in the island, while maps, illustrating the geology of the several parishes, are hung over the cases. A map of Jamaica, modelled in relief, shows the conformation of the surface of the island.

Considerable additions have been made of objects connected with the Arawáks, the aboriginal Indian inhabitants. They include a large series of stone implements, mostly petaloid in shape, all carefully finished, and some highly polished; others are wedge or chisel shaped, while a few are made of shell. From the numerous kitchen-middens or refuse-heaps are shown collections of perforated shells, broken pottery, fish, coney and crab bones, and ashes. The relics from caves consist of human skulls and bones, and the more perfect examples of Indian pottery. Photographs of various rock-carvings are on view, and several examples of aboriginal images. Slavery relics include an iron cage-gibbet in which criminals were hung to die of starvation.

A duplicate collection of the economic products of the island in the Jamaica Court of the Imperial Institute has been formed. Many of the cases have the



specimens arranged and described specially for educational purposes. The Museum is open to the public every week-day from 10 a.m. till dusk. The reduction in vote for the year 1901-1902 prevented the Board from renewing the engagement of the Curator, Dr. Duerden, who accordingly gave up his office on the 31st March, 1901.

**ART GALLERY.**—The Art Gallery contains Portraits of Jamaica Governors and other persons celebrated in the history of the Island (to the number of 122), and paintings, engravings, (including a series of Jamaica scenery) and other works of art: as well as the Spanish bell of the old church of Port Royal, submerged during the earthquake of 1692; the papers found in a shark's maw, which led to the condemnation of the Brig "Nancy" at Kingston in 1799; and the two silver-gilt maces, formerly used on state occasions, one of which was erroneously supposed to be the "Bauble" removed from the House of Commons by order of Cromwell. In the Lecture Hall has been hung a series of engravings illustrative of the History of Painting in England from Holbein to Millais; while in the Members' Room are hung a set of engravings illustrative of Rodney's victory over DeGrasse, and photographs of celebrated paintings; and in the front piazza is placed a small collection of plaster casts. The Art Gallery is open every week-day from 11 a.m. till dusk.

**MEMBERSHIP.**—Honorary members, who are subject to no charge, may be elected to the number of twenty, from men distinguished in literature, science or art; or for special services rendered to the Institute. Corresponding members, who are exempt from payment of subscriptions, consist of persons residing outside Jamaica or, under exceptional circumstances, of residents, who can be helpful by correspondence or otherwise in promoting the objects of the Institute. Subscribing Members, the number being unlimited, are nominated and elected at the monthly meetings of the Board of Governors; ordinary members pay an annual subscription of ten shillings and life members a single payment of five guineas. Members residing outside Jamaica pay half-fees. Members have the right of borrowing books and periodicals, and the use of the special reading-room referred to above. In April, 1901, there were 8 honorary members, 16 corresponding members, 4 life members and 174 subscribing members, making a total of 202.

**LECTURES.**—Various Lectures have been given from time to time at the Institute.\* In order to offer to the public of Jamaica educational advantages similar to those supplied by the University Extension Teaching in England, a series of "Institute of Jamaica Lectures" was inaugurated in 1891. The first course, on Elizabethan Literature, consisting of thirteen lectures, was given by the Rev. William Simms, M.A., Principal of University College, in the rooms of the Institute from September to December, 1891. The second course, given in the spring of 1892, by Mr. John Stuart, M.A., was on the Physiography of Jamaica. The third course, given in the autumn of 1892, by Surgeon-Major Barker, M.B., was on Hygiene. The fourth course in the spring of 1893, was given by various lecturers on Agriculture; the fifth course given in the autumn of 1893, took the form of a series of Demonstrations in Chemistry, by Mr. J. J. Bowrey, F.I.C.; the sixth course given in the spring of 1894 was on Greek Life and Literature by Mr. William Cowper, M.A.; the seventh course given in the spring of 1895, on the History of Jamaica, also by Mr. William Cowper, M.A., and the eighth course in 1896 was by Mr. Duerden, the Curator of the Museum, on the Principles of Biology.

**JOURNAL.**—In November, 1891, was published the first number of a journal of the Institute, devoted to those objects which the Institute was founded to promote, and containing notices of Transactions of the Institute dealing with Literature, Science and Art, and miscellaneous subjects cognate thereto. Fourteen numbers (making two volumes) have at present been issued. The first of a series of "Annals" deals with the Decapod Crustacea of Jamaica, by Miss Rathbun of the Smithsonian Institution. In view of the curtailment of the grant to the Insti-

\* A full List of these given from the commencement to May 1891 will be found in the Handbook for 1891-92 (pp. 150-160).

tute the issue both of its journal and of its occasional publications had to be suspended.

**NATIONAL HOME READING UNION.**—The Board of the Institute constituted itself in 1896 the Committee of Management of the Jamaica Branch of the National Home Reading Union, the objects of which are to develop a taste for recreation and instructive reading among all classes of the community and to direct home study to definite ends.

**MEMBERS' MEETINGS.**—On the 4th of November, 1891, there was held the first of a series of Members' Meetings. At these papers are read on matters connected with Literature, Science and Art. Seventy-three of such meetings have since been held, and fifty-six of them have been reported in the Journal of the Institute.

**BRANCHES.**—With a view to enabling those at a distance to participate in the use of the Library, various Branches of the Institute have been formed from time to time at Savanna-la-Mar, Falmouth, Black River, Lucrea, May Pen (Clarendon), Port Antonio, Spanish Town and Montego Bay. Of these, none is now in existence, and a branch on a different principle recently founded at Mandeville, open free to the public every week-day for five hours, has had to be discontinued owing to lack of funds. Boxes of books are also sent to local societies, at a charge of £2 10s. per 100 volumes per annum, at Mandeville, Black River, Rio Bueno, Falmouth, Lucrea, Kingston and elsewhere.

**PREMIUMS.**—The Institute has offered the following premiums for essays,\* &c., on certain subjects connected with the material interests of the island:—*c. g.*, specimens of salted meats and preserved fishes, of fibres, of penguin, aloe, rhea, &c., and of cacao; essays on the utilization of fibre plants; a portable machine for treating fibres;† a Bibliography of Jamaica; and for Essays on Hygiene.

The Institute has also given donations at various times to the prize funds of the Horticultural Society, the St. Catherine Agricultural Show, and the Cambridge Local Examinations.

In June, 1897, the Institute held competitions in Literature, Science, Arts and Crafts, and awarded two bronze (Musgrave) medals, in addition to numerous other prizes consisting of books, works of art and money.

**ARTICLED PUPILS IN FARMING AND PLANTING.**—The Governors of the Institute, feeling that it was desirable to bring about a means of communication between those planters and pen-keepers in Jamaica who are willing to receive young men as articulated pupils, and intending emigrants from Great Britain and elsewhere, have prepared a register of such planters and pen-keepers, copies of which can be obtained on application to the Secretary of the Institute.

Jamaica offers numerous favourable openings for young men, from Great Britain and other European countries, with small capitals (say of from £2,000 to £3,000) and some experience in farming, who wish to adopt an agricultural career. But many are deterred by the knowledge that to start farming or planting without some preliminary experience of the country and of the conditions under which agricultural pursuits are carried on, is to court disaster. The Governors of the Institute therefore hope that the above-mentioned scheme may prove of service, but it must be understood that they can accept no responsibility in the matter. The abstract compiled from the returns hitherto received from the planters and pen-keepers—shows (i.) the nature of the properties:—pen-keeping (breeding and rearing of cattle, horses and sheep); dairying; cane-growing, and the manufacture of sugar and rum; coffee-planting; and the cultivation of bananas, oranges, nutmegs, coconuts, pimento, logwood and vegetables, (ii.) the districts in which they are situated, (iii.) the premium required, (iv.) some indication of the kind of home and surroundings the pupils may expect, and (v.) the work they would have to perform, and the instruction they would receive.

\* Fuller particulars will be found in the Handbook for 1891-92, p. 160.

† A prize of £36 5s. for a similar machine had been offered in 1884, in 1886 and in 1888, but was not awarded

"JAMAICA IN 1895."—A pamphlet, entitled "Jamaica in 1895," was compiled by the Secretary of the Institute under the direction of the Board of Governors. This was extensively circulated abroad with a view to giving information concerning the resources of the Island and the inducements which it offers to settlers. Revised editions, entitled "Jamaica in 1896," "Jamaica in 1897" and "Jamaica in 1898" have since been published.

ART CLASSES.—Art Classes are—~~an~~ opportunity ~~serve~~—held in connection with the Institute.

KEWBORED SOCIETIES.—The holding of the Cambridge Local Examinations\* in Jamaica was instituted by the Governors of the Institute, and during the years 1882-1887, the examinations were held under their auspices. The rooms of the Institute are also placed at the disposal of various scientific societies. The examinations of the Medical Council, the quarterly meetings of the Jamaica Branch of the Medical Association, occasional meetings of the Jamaica Agricultural Society, and the regular meetings of the Kingston and St. Andrew Horticultural Society and of the Kingston Athenæum are held therein.

INTERNATIONAL EXHIBITIONS.†—In 1855 the Royal Society of Arts and Agriculture sent a selection of the products of Jamaica to the Paris Exhibition, and in 1862 a similar collection was sent to the Universal Exhibition in London. Samples of the staple products of the island were contributed to the Amsterdam Exhibition of 1883, and were, at the request of the authorities, handed over to the Colonial Museum at Amsterdam.

Specimens of fishes, boats, fish pots, nets and other apparatus used by Jamaica fishermen were sent to the International Fisheries Exhibition held in London during the year 1883.

Mr. D. Morris, the then Chairman of the Board of Governors of the Institute, was appointed Commissioner for Jamaica at the World's Exposition held at New Orleans in 1884-85, and there gave lectures and addresses on the products of the island. He was also instrumental in obtaining the removal of quarantine restrictions against Jamaica at New Orleans, which restrictions had been in existence for nearly thirty years.

The exhibits from Jamaica to the Colonial and Indian Exhibition in London in 1886, consisted of 969 samples of the products and manufactures of the colony, and included 89 samples of rum, 20 of sugar, and 71 of coffee.

For the purposes of the Jamaica International Exhibition of 1891, a sum of £800, which was voted to the Institute, was expended in the formation of collections illustrative of the resources of Jamaica, which, together with selections from the Museum and Library of the Institute, were exhibited in a special court, in the gallery of the Exhibition, a brief guide to which was issued by the Board.

IMPERIAL INSTITUTE.—The Institute undertook in 1890, at the request of the Government, the preparation of a collection of samples of the products of the island to be lodged in the Jamaica Court of the Imperial Institute of the United Kingdom, the Colonies and India; and in April, 1891, a vote of £500 was passed for this purpose, supplemented in 1892 by a further vote of £250. This collection was formed in duplicate, in order that one set might be retained for future guidance in the Museum of the Institute. In this work, the Board had the benefit of the co-operation in London of the late Mr. C. Washington Eves, C.M.G., who represented Jamaica on the Governing Body of the Imperial Institute. In 1898 the Board relinquished all responsibility in connection with the Jamaica Court at the Imperial Institute: continuing only such part of the duties which it had assumed in connection with the matter as dealt with the development of the raw products and industries of the island.

\* See article on Cambridge Local Examination in present Handbook.

† A fuller account under this head will be found in the Handbook for 1891-92, p. 161.

## BOARD OF SUPERVISION.

By Law 15 of 1881 certain powers were vested in the Governor in questions of poor relief, but it had not been found practicable to carry out any real supervision under that law, even when the Parochial Boards were nominated by the Governor, and this difficulty was increased when Boards came to be elected, while various circumstances led to the conviction that it was essential to have some central authority to lay down and enforce general principles of poor relief and to interpose when there was neglect.

These requirements were provided by Law 6 of 1886, which vests all matters relating to the poor in a Board of Supervision consisting of nine members appointed by the Governor. The Board, in so far as its authority goes, is analogous to the Local Government Boards in England, Scotland and Ireland. These latter Boards control the administration of other acts than those of the relief of the poor, notably those relating to the public health, besides many others which it is not necessary to enumerate here.

There was considerable opposition to the local law while it was in progress through the Legislature, chiefly from the Parochial Boards, some of which transmitted petitions against it to the Secretary of State for the Colonies, while on the other hand other Parochial Boards petitioned in favour of the law.

The then Secretary of State (Earl Granville) answered in detail the objections urged against the law and stated that he thought it was "likely to prove a very useful measure," and that he was "unable to agree in the opinion of the petitioners that supervision and control over the Local Bodies entrusted with the administration of poor relief is unnecessary," and that there did not "appear to be reasonable ground for complaint that the system of supervision by a Central Board, established by this law, had been substituted for the much greater power of interference vested in the Governor by the previously existing law." Both the Secretary of State and the Governor expressed the hope that the law would be accepted by the community in a spirit of loyalty and that the various Parochial Boards would continue to conduct that important branch of their duty which embraces poor relief with zeal and good will. With reference to this it may be remarked that the Board of Supervision in its first annual report stated that "it only remains for us to add with gratification, that with very few exceptions the Parochial Boards of the island have accepted the provisions of the law and have joined with more or less cordiality in working with the Board of Supervision under it, realizing no doubt that the interest and aims both of the Parochial Boards and the Board of Supervision are not antagonistic." The Governor also in his report on the Blue Book of the colony for the year 1886-87 addressed to the Secretary of State for the Colonies stated that in their first annual report the Board of Supervision gave "evidence of the good service of organization upon which they have been engaged" and that the opposition to the constitution of this Body had died away in the face of experience of the Board's working, "greatly owing to the tact and good reason which have characterized the proceedings of the Board."

The general duties of the Board of Supervision are thus described in the 10th section of Law 6 of 1886:—

"It shall be lawful for the Board of Supervision to examine into the manner in which poor relief is administered in the several parishes, and in cases where it shall appear to the Board that the arrangements in any parish are defective to require the Parochial Board of such parish to remedy such defect; to audit the accounts and books of the Parochial Boards in so far as these relate to the relief of the poor; to investigate and determine all charges of misconduct against the Inspectors of the Poor, Masters of Poor Houses, Medical or other Officers who may be appointed by the Parochial Boards, and to investigate and report to the Governor any charge preferred against a District Medical Officer, such charge having been brought to its notice in writing and duly authenticated; to settle any question of difference arising between two or more Parochial Boards or the officials of such Boards; to hear and decide appeals from poor persons who have been refused relief, or who may consider the relief afforded them inadequate; and generally it shall be the duty of the Board of Supervision to see the law effectually administered by the several Parochial

Boards, without injustice to the persons entitled to relief on the one hand and with due regard to the interest of the taxpayers on the other, and so far as may be to secure unity of system in its practical administration throughout the island."

As an instance of the laxity of administration that prevailed prior to the formation of the Board it is to be noted that in its first annual report the Board stated that a call for a simple statement of the number of male and female paupers elicited in one instance the reply that it was not possible to give the information desired at once, as the existing pauper roll did not distinguish males from females.

The following statistics are taken from the report of the Board for the financial year ended 31st March, 1901 :—

The total number of paupers on the 1st April, 1901, was 4,693 or 159 more than the same date in 1900. The chief increases in the year 1900–01 were in the parishes of Kingston and Hanover, and the chief decreases in Portland, St. James and St. Andrew. The males and females formed respectively 29 and 71 per cent. of the out-door poor and 56 and 44 per cent. of the in-door poor on the 1st April, 1901.

Of the total poor in the island, exclusive of lunatics and Industrial School children, the out-door formed 83 per cent. and the in-door formed 17 per cent. on the 1st April, 1901, the out-door poor varying from 100 per cent. in Manchester to 52 per cent. in St. Mary.

The percentage of paupers to the population was highest in the parish of Kingston, viz., 2.1, and lowest in the parish of St. Mary, viz., 0.2, while the average for the island was 0.6. The similar figures for the following colonies a few years ago are as stated below : Barbados 1.4, British Guiana 1.0.

It appears that the total cost of inspection of the poor in the various parishes allowed by the Board of Supervision, on the 31st March, 1901, was £1,939, the area to be inspected 4,207 square miles, the population (estimated) 758,000, the out-door poor 3,887, the in-door poor 806, making a total of 4,693; and that the total estimated cost of the relief of the poor in 1901-1902 was £42,056.

The amount collected in poor rates in 1900-1901 cannot be given in view of the terms of the Parochial Finance Law, 34 of 1900; the expenditure on the relief of the poor in the same period was £42,181.

From a comparison of the figures for 1st January, 1887 and 1st April, 1899, we find the following :—The number of paupers at the beginning and end of this period was 4,564 and 4,497 respectively, the estimated population being 605,800 and 730,300, respectively. Paupers thus *decreased* by 1.5 per cent. while the population *increased* by 20.6 per cent. If the paupers had increased with the population there would have been 1,005 more paupers on the rolls than were actually there on the 1st April, 1899. While the increase in population was 20.6 per cent., the increase in inspection was 13.0 per cent., the increase in the expenditure in the parishes was 3 per cent. and in the expenditure outside of the parishes (for Lunatics and Industrial School children) was 100.5 per cent. "As however the expenditure in the parishes in the last year is swollen by the sum of £800, not on current account but on capital account, to make the comparisons fairer this amount might be deducted. If this be done the expenditure at the end of the period, within the parishes, would stand at £26,957 or actual *decrease* as compared with the beginning of the period. Thus increase in excess of the growth of population has occurred *only* in the charges for Lunatics and Industrial School Children which, it will be observed, have a little more than doubled themselves."

#### BOARD OF SUPERVISION.

**CHAIRMAN**—Hon. Jno. Pringle, M.B., C.M.G., Member of the Privy and Legislative Councils and Custos of St. Mary.

Hon. C. B. Mosse, C.B., C.M.G., S.M.O.  
Wellesley Bourke, Esq.  
Simon Soutar, Esq.

Hon. H. B. Pilon Schooles, Attorney  
General.

Hon. J. V. Calder, Member of the Legislative Council for St. Catherine

Hon. Geo. McGrath, Custos of St. Catherine.

Dr. A. A. Robinson, Mayor of Kingston.

## ESTABLISHMENT OF THE BOARD OF SUPERVISION.

Office.	Name of Holder.	Salary.	Date of First Appointment to Public Service.
Secretary Board of Supervision	Robert Johnstone*	\$400 0 0	March, 1878

## GOVERNMENT LABORATORY.

THE Government Laboratory was instituted in 1870 by Sir J. P. Grant. Until 1898 the Government Chemist was mainly occupied with analyses for judicial purposes. The necessity for an Agricultural Chemist led to the appointment of Mr. F. Watts, F.I.C., to the combined offices of Government Chemist and Chemist to the Agricultural Society. After a year of office Mr. Watts left to work under the West Indian Imperial Department of Agriculture. The government having decided to appoint an Island and Agricultural Chemist without making demands on the Agricultural Society, the Secretary of State, in November, 1900, appointed Mr. H. A. Cousins, M.A., F.C.S., late of Merton College, Oxford, and of the Wye Agricultural College to that office. Mr. A. S. Story, B.A., who had been acting as Government Chemist, in the interim, retired in February, 1901, and was succeeded as Assistant Chemist by Mr. H. S. Hammond.

During the past year efforts have been made to reduce the number of samples sent by the Police and Customs officials and to extend very greatly the work on the agricultural side. Local experiments have been established at 30 centres throughout the Island by the Board of Agriculture to test the cultivation and manuring of canes, bananas, cocoa, coffee and pines on typical soils. The work of planning, executing and recording the results of these experiments is carried out by the staff of the laboratory. Some 45 acres of land are under treatment and 18 tons of fertilisers are to be applied on carefully regulated plots. Analyses of typical agricultural soils are being carried out on a scale which will render possible the construction of a soil map in the course of a few years. The Fertilisers and Feeding Stuffs Act of 1901 facilitates the control and analysis of these agricultural commodities through the agency of the Laboratory.

The fumigation of plants under the Governor's Proclamation of 1901 is also carried out by the Chemist and his staff.

Preparations are maturing for extensive and accurate control of seedling canes and manurial plots on 11 estates throughout the Island.

Two Laboratory pupils are under training free of charge. Applications for 6 trained Chemists for sugar estates have already been received, and it is hoped that suitable young men will come forward to qualify for such positions.

The Chemist is always available for advice and consultation free of charge. When time permits visits to estates and inspections of cultivations are arranged. The Board of Agriculture has approved the following scale of fees for analyses performed for private persons.

A new Laboratory just below Hope Gardens will be ready at the end of the year, and it is hoped that the chemical department may then have more opportunities of co-operating with the work of the Experiment Station at the Gardens.

\* Mr. Johnstone is also Secretary of the Schools Commission.

## SCALE OF FEES.

*Approved by the Board of Agriculture, Feb. 1901.*

	£	s.	d.
Water, Analysis and General Report on fitness for domestic purposes	1	1	0
" Complete mineral analysis for special purposes	5	5	0
" Hardness only	0	4	0
" Poisonous Metals only	0	4	0
Milk, including report on quality and purity	0	7	0
Butter, do. do.	0	14	0
Alcoholic Liquors, strength of	0	7	6
Sugar, Polariscopes Test (10 or more half price)	0	4	0
Molasses, Polariscopes Test (10 or more half price)	0	4	0
Cane Juice, Sucrose only (10 or more half price)	0	4	0
" Complete analysis (10 or more half price)	0	10	6
Fertilisers, any single constituent	0	7	0
" Mixed, 21/ to	1	11	6
Feeding Stuffs, oil cakes, meals, fodders, &c., complete analysis	1	1	0
Soils, (a) Mechanical Analysis	1	1	0
" (b) Total Nitrogen, Phos. Acid, Potash, Humus and Lime	1	1	0
" (c) Fertility Analysis, available Phos., Acid and Potash, extra	1	1	0
" Complete Agricultural Analysis (a), (b) and (c).	2	2	0
" Complete Chemical and Physical Analysis	10	10	0
Ashes of Plants	1	11	6
" Potash and Phos., Acid	0	14	0
Ores, and miscellaneous not exceeding 10/6 per constituent or factor determined	0	10	6

## PART VI. JUDICIAL AND LEGAL.

### SUPREME COURT OF JUDICATURE.

Up to 1879 the Supreme Court of Judicature of this island was but a Court of Common Law, although under various statutes it exercised jurisdiction in bankruptcy, and in several other matters specially provided for. In the year above-named it underwent a reconstruction and had consolidated with it the High Court of Chancery, the Incumbered Estates Court, the Court of Ordinary, the Court of Divorce and Matrimonial Causes, the Chief Court of Bankruptcy and the Circuit Courts.

The Court consists of a Chief Justice and two Puisne Judges, the Chief Justice being President. The two Puisne Judges rank according to the dates of their appointment. All the Judges must be members of the Bar of England, Ireland or Scotland, of at least five years standing.

The full Court holds a session in Kingston 6 times a year, in the months of January, March, May, July, September and November. A special sitting of the full Court may at any time be appointed by the Chief Justice.

"Except in relation to the matters specified in sections 31 and 32 of the Judicature Law and to causes and matters (other than of an interlocutory nature) under the Divorce Law, a single Judge sitting in Court or in Chambers may exercise the jurisdiction and powers of the full Court: Provided that such Judge may at any time, if he shall think fit, refer any matter before him for the consideration of the full Court."\*

The following are the Rules\* with regard to the business of the several divisions of the Court:—

(1.) The duties of the Circuit Courts shall be performed by the Judges by arrangement amongst themselves.

(2.) Business in Equity and for the sale of Incumbered Estates shall be transacted and disposed of in the first instance by a single Judge sitting in Court or at Chambers, such single Judge being ordinarily the Chief Justice.

(3.) Business in Bankruptcy (see Bankruptcy Law) shall be transacted and disposed of in the first instance by a single Judge sitting in Court or at Chambers, such single Judge being ordinarily the Senior Puisne Judge.

(4.) Non-contentious business in Probate and Administration shall be transacted and disposed of by a single Judge sitting at Chambers, the sitting Judge being ordinarily the Junior Puisne Judge.

#### ESTABLISHMENT OF THE SUPREME COURT.

Office.	Name of Holder.	Salary and other Emolument.	Date of First Appointment to Public Service.
Chief Justice	- Sir Fielding Clarke, Kt. .	£2,000 0 0	Feb., '81
Puisne Judge	- Hon. Ernest Augustus Northcote, LL.B. -	1,200 0 0	4th Nov., '83
Ditto	- Hon. Chas. Frederick Lumb, M.A., LL.D. -	1,000 0 0	March, '87
Attorney-General	- Hon. H. R. Pipon Schooles -	1,500 0 0	March, '78
Solicitor-General	- T. B. Oughton -	500 0 0	1st Jan. '94
Crown Solicitor	- A. W. Farquharson -	820 0 0	7th July, '94

\* Rules and Orders under the Judicature Law, 1879.



ESTABLISHMENT OF THE SUPREME COURT, *continued.*

Office.	Name of Holder.	Salary and other Emolument.	Date of First Appointment to Public Service.
		£ s. d.	
Registrar of the Supreme Court of Judicature -	O'Connor deCordova -	600 0 0	1st Nov., '95
First Class Clerk -	G. D. Robertson -	200 0 0	14th July, '84
Second Class Clerk -	E. F. H. Cox -	140 0 0	1st Feb., '90
Third Class Clerk -	G. B. Rickards -	100 0 0	1st April, '96
Clerk to the Attorney-General -	Sidney Scoltock -	140 0 0	1st Feb., '94
Crier of the Supreme Court -	Horatio Vaz -	20 0 0	June, '56
Clerk of the Kingston Circuit Court -	O'Connor deCordova -	*...	1st Nov., '95
Crier of the Kingston Circuit Court -	Horatio. Vaz† -	60 0 0	2nd June, '56
Librarian -	E. F. H. Cox -	20 0 0	1st Feb., '90
Administrator-General & Trustee in Bankruptcy -	J. M. Nethersole -	400 0 0 and Fees.	1st Sept., '93

NOTE.—The Clerk of the Resident Magistrate's Court of each parish is the Clerk of the Circuit Court held within the parish, except in the case of the Circuit Court of Kingston, of which the Registrar of the Supreme Court is Clerk.

## THE BAR IN JAMAICA.

## BARRISTERS-AT-LAW.

Name.	When called to the Bar, &c.
Brown, H. I. C., B.A., Oxford .	Lincoln's Inn, 26th January, 1899, admitted in Jamaica 6th April, 1899.
Burke, S. C., Jnr., B.A., Cantab.† .	Inner Temple November, 1890, admitted in Jamaica, December, 1890.
Brandon, David .	Middle Temple June, 1866, admitted in Jamaica, August, 1866.
Cargill, J. F., B.A., Cantab., LL.B. .	Inner Temple, 27th Jan., 1890, admitted in Jamaica, February, 1890.
Josephs, Hector Archib. Id, B.A., LL.B., Cantab., LL.B., Lond. .	Lincoln's Inn, 30th April, 1896, admitted in Jamaica, 25th November, 1896.
Josephs, M. H. Spencer, F.R.G.S. .	Middle Temple June 14th 1899, admitted in Jamaica, 3rd October, 1899.
Oughton, T. Bancroft, LL.B. .	Inner Temple Easter, 1887, admitted in Jamaica, 6th June, 1887.
Roper, H. L., B.A. .	Inner Temple, admitted in Jamaica, 28th November, 1892.
Stern, Philip .	1869, admitted in Jamaica, 1870.
Sisnett, Herbert K. McD. .	Inner Temple, 15th January, 1894, admitted in Jamaica, 21st March, 1896.
Tomlinson, Fred. Chas., B.A., Cantab. .	Lincoln's Inn, 29th June, 1892, admitted in Jamaica, 29th November, 1892.

\* Draws salary as Registrar Supreme Court.

† Mr. Vaz is also Crier of the St. Catherine Circuit Court, at a salary of £10 0s. 0d.

The names of Barristers who have retired from practice or who hold Government appointments and are precluded from practice are marked †.

## ADVOCATES.

Name.	Date of Appointment.	P.O. Address.
Harvey, T. L. . . . .	1st June, 1885	Kingston
Levy, Arthur . . . . .	11th June, 1874	Mandeville
Vendryas, Henry . . . . .	10th October 1879	Kingston

## SOLICITORS.

Name.	Date of Admission.	P.O. Address.
Allwood, James* . . . . .	6th June, 1866	May Pen
Abrahams, Adolphus Emanuel . . . . .	9th February, 1891	May Pen
Allwood, John Hamner . . . . .	4th December, 1890	Brown's Town
Ashenheim, Lewis (Corinaldi & Ashenheim) . . . . .	7th February, 1896	Kingston
Allwood I. W. . . . .	12th July, 1898	Kingston
Balfour, David* . . . . .	5th June, 1863	Mandeville
Baguie, Robert Cyril . . . . .	19th March, 1891	Mandeville
Bell, C. T. . . . .	9th October, 1882	Kingston
Bell, E. A.* . . . . .	17th June, 1876	Kingston
Bicknell, C. A. . . . .	9th April, 1890	Port Maria
Bourke, Wellesley (Harvey & Bourke) . . . . .	14th October, 1870	Kingston
Bourke, Wellesley, Jr. . . . .	15th January, 1900	Kingston
Brown, G. S. Philpotts (Lake, Samuel & Brown) . . . . .	14th August, 1896	Montego Bay
Burke, E. E. . . . .	5th April, 1894	—
Brandon, David . . . . .	8th October, 1866	Kingston
Bryant, Robert W. . . . .	21st January, 1898	Kingston
Caldar, C. M.* . . . . .	1st August, 1881	Falmouth
Cargill, S. (Nuttall & Cargill) . . . . .	16th December, 1892	Kingston
Clark, W. P.* . . . . .	10th December, 1886	Sav.-la-Mar
Clark, G. H. . . . .	17th September, 1897	Montego Bay
Clough, W. G.* . . . . .	9th June, 1871	Mandeville
Cohen, Manderson* . . . . .	11th June, 1866	Montego Bay
Corinaldi, A. J. (Corinaldi & Ashenheim) . . . . .	17th December, 1880	Kingston
Clarke, Chas. Lister . . . . .	16th August, 1895	Sav.-la-Mar
Clough, C. Egerton . . . . .	10th August, 1900	Port Maria
Coke, Wm. Henry . . . . .	6th September, 1900	Mandeville
Davis, H. E. Henderson . . . . .	9th May, 1884	Kingston
Dayes, Harold W. W. . . . .	13th August, 1891	Kingston
D'Costa, Alfd. H. (Lindo, & D'Costa) . . . . .	31st March, 1894	Kingston
deCordeva, O'Connor* . . . . .	8th June, 1888	Kingston
Delapenha, Edgar S. D. . . . .	1st June, 1891	Black River
Evans, Guy S. . . . .	31st March, 1894	Falmouth

The names of Solicitors who have retired from practice or who hold Government appointments and are precluded from practice are marked.\*

## SOLICITORS, continued.

Name.	Date of Admission.	P.O. Address.
Farquharson, Arthur W. (Farquharson & Milholland)	22nd February, 1884	Kingston
Fisher, J. W.	6th February, 1848	Stewart Town
Fleming, Alfred Augustus	16th August, 1838	Spanish Town
Finlason, A. W. B.	27th January, 1898	Port Antonio
Gunter, G. G.	2nd December, 1889	Kingston
Goffe, C. H. Olemetson	6th August, 1883	Port Maria
Grant, A. C.	11th October, 1880	Montego Bay
Gray, W. Baggett	10th June, 1878	Kingston
Gunter, J. E.	21st August, 1896	Kingston
Gray, Leonard*	16th July, 1895	Port Antonio
Goodin, J. Alexander	21st August, 1898	Port Antonio
Henderson, W. A.	2nd May, 1884	St. Ann's Bay
Hart, Daniel	15th October, 1875	Sav-la-Mar
Hart, George	1st December, 1890	Kingston
Harvey, T. L. (Harvey and Bourke)	10th February, 1863	Kingston
Hemball, R. D.	20th June, 1896	Kingston
Hendrick, A. J.	2nd March, 1893	Manchester
Jackson, Frank	31st August, 1896	Kingston
Jacquet, Sydney	1st June, 1885	Port Antonio
Johnson, John Henry	19th August, 1892	Kingston
Jones, Ernest Hann	14th June, 1892	—
Kingdon, A. V.*	30th December, 1885	Kingston
Lake, Almar L. P. (Lake & Samuel)	5th August, 1889	Kingston
Leach, J. V.*	14th June, 1881	Spanish Town
Levy, Arthur	17th February, 1862	Mandeville
Lewis, J. Daly	26th November, 1861	Mandeville
Lynch, E. B.	9th June, 1861	Spanish Town
Lynch, Edw. Lloyd	2nd September, 1895	Port Antonio
Lewis, Walter Eversard	6th July, 1899	Manchester
McGregor, J. M.	19th July, 1897	Mandeville
March, John F.	8th June, 1865	Spanish Town
Morals, Eugene L. F.	11th August, 1879	Kingston
Milholland, J. F. (Farquharson & Milholland)	9th June, 1887	Kingston
Musson, John T.*	16th October, 1875	Port Antonio
Morrison, Wm., jr.	6th July, 1899	Kingston
Manton, V. E.	5th March, 1901	Kingston
Myers, A. deC.	24th June, 1901	Kingston
Nash, James	15th June, 1882	Montego Bay
Nuttall, E., B.A., LL.M., Cantab. (Nuttall & Cargill)	4th February, 1892	Kingston
Ogilvie, Charles McDonald (Oughton, Garcia & Ogilvie)	14th October, 1889	Kingston
Orrett, W. H.	11th October, 1881	Kingston
Pouyat, H. F.*	13th October, 1866	Kingston
Preston, L. J.	10th October, 1863	Lucea
Pickwick, William Samuel	5th December, 1890	Port Maria
Phillips, F. P. A.	2nd June, 1901	St. Ann's Bay

The names of Solicitors who have retired from practice or who held Government appointments and are precluded from practice are marked.\*

SOLICITORS, *continued*.

Name.	Date of Admission.	P. O. Address.
Berrie, Richard Pitt .	25th April, 1892 .	Montego Bay
Robinson, Herbert C.* .	11th October, 1892 .	Halfway Tree
Stern, Philip .	30th August, 1872 .	Kingston
Samuel, L. L. (Lake & Samuel) .	13th June, 1878 .	Kingston
Smith, E. G. Osborne .	2nd May, 1884 .	Kingston
Simpson, H. A. L. .	21st July, 1898 .	Kingston
Stone, L. J. .	16th February, 1899 .	Kingston
Trench, C. LeP. .	25th June, 1896 .	Half-way Tree
Vendryes, Charles L. .	8th February, 1888 .	Kingston
Vendryes, Henry .	17th October, 1861 .	Kingston
Vendryes, P. Emile .	6th June, 1876 .	Kingston
Verley, B. L. .	10th January, 1898 .	Kingston
Vaughan, H. E. .	19th July, 1897 .	Nav.-la-Mar
Walcott, R. A. .	27th April, 1883 .	Kingston
Watson, John Robertson .	13th August, 1891 .	Kingston
Watson, S. H. .	15th June, 1867 .	Kingston

The names of Solicitors who have retired from practice or who hold Government appointments and are precluded from practice are marked \*

## SUPREME COURT FEES.—COMMON LAW.

## FEES OF COURT PAYABLE BY STAMPS.

<i>Writs, Commissions and Warrants.</i>		<i>Examination of Witnesses.</i>	
On sealing writ of summons .	£0 13 0	For every examination of witnesses sworn and examined by the Registrar in his office, including oath, for each hour .	£0 10 0
Concurrent, renewed, or amended writ .	0 13 0	On every interlocutory judgment .	0 5 0
Writ of mandamus or injunction .	0 15 0	On every final judgment .	0 10 0
Writ of subpoena, not exceeding three persons .	0 2 0	On every assignment of a judgment, the amount that would be payable on the assignment of a bond, if the principal money secured by the bond were the same as that for which the judgment is recorded.	
Writ of venire facias, certiorari .	0 7 6	<i>Taxation of Costs.</i>	
Every other writ .	0 5 0	Taxing bill of costs not exceeding three folios of 72 words each .	0 1 0
Every foreign or other commission .	1 0 0	When the bill exceeds 3 such folios then for each such subsequent folio or portion of a folio .	0 0 6
Every warrant or summons, not otherwise specially mentioned .	0 5 0	<i>Register of Judgments.</i>	
<i>Appearances.</i>		For registering a judgment although more than one name may have to be registered .	0 2 6
<i>Copies.</i>		For re-registering same .	0 1 0
For office copies of all documents, per folio of 72 words, any figure being counted as one word .	0 0 9	For a search for each name .	0 1 0
For certifying same under seal .	0 7 6	For authority to enter satisfaction .	0 3 0
Every attested copy order .	0 3 6	<i>Miscellaneous.</i>	
<i>Filing.</i>		On a notice under Section 81 of Code .	0 2 0
On filing a special case .	1 0 0	Upon a reference to the Registrar for the purpose of any investigation or enquiry other than the taking of an account, for which another fee is herein provided, for the first hour .	0 10 0
On filing an affidavit with exhibits (if any) annexed, submission to arbitration, award, bill of sale, bail, satisfaction piece, and writ of execution with return .	0 3 0	For every additional hour or part of an hour .	0 5 0
On filing caveat .	0 5 0	On taking recognisance or bond .	0 10 0
On filing any petition, statement of claim, or statement of defence, or subsequent pleading, or any demurrer, or suggestion .	0 3 0	On taking bail or taking same off the file and delivering .	0 2 0
On every order .	0 3 0	On a commitment .	0 5 0
<i>Certificates.</i>		On every writ of distringas under 21 Vic. c. 23 .	0 5 0
For a certificate of appearance or of a pleading, affidavit or proceeding having been entered, filed or taken, or of the negative thereof .	0 7 6	On examining and signing enrolments of decrees and orders .	1 0 0
<i>Searches and Inspections.</i>		On filing interrogatories .	1 0 0
For every search not exceeding three hours .	0 1 0	On filing depositions, examinations or answers to interrogatories .	0 15 0
On an application to inspect a pleading, order, or other record, unless otherwise provided for by law or this scale, and to inspect documents deposited for safe custody or production, pursuant to an order for any time not exceeding three hours .	0 1 0	Upon payment of money into Court for every sum not exceeding £50 .	0 5 0
<i>Judges' Chambers.</i>		For every sum exceeding £50 and not exceeding £100 .	0 10 0
On every summons .	0 1 0	Above £100—10s. per cent.	
On every order .	0 2 0		

## SOLICITORS' FEES.

*Nota.*—A folio throughout these Rules comprises 72 words, any figure being counted as one word.

*Instructions.*

Receiving instructions and perusing and examining vouchers and documents on which to found or oppose proceedings in any of the Divisions of the Court, except Equity	20	15	0
For each additional hour	0	15	0
In Equity proceedings, irrespective of time, where the value of the subject matter shall exceed £200	3	0	0
If of or below that amount	1	10	0

*Writs.*

Writ of summons, seizure and sale, replevin and other common writs	0	7	6
Each copy	0	3	9
Special writs, such as partition, dower, escheat, certiorari, inquisition, drawing, per folio	0	3	0
Fair copy	0	1	6
Engrossing	0	2	6
Endorsement of claim	0	7	6
Each copy	0	3	9
For each additional folio	0	1	6
Statement of claim or defence or other subsequent pleading not exceeding 4 folios	0	3	0
For each additional folio	0	1	6
Drawing per folio	0	3	0
Fair copy	0	1	6

*Appearances.*

Memorandum of appearances for one person	0	3	0
For each additional person	0	1	0
Bonds, replevin, security for costs, drawing, per folio	0	3	0
Fair copy	0	1	3
Engrossing	0	2	0
Common bonds	0	15	0
Drafts of proceedings, cases for opinion of Counsel or to accompany briefs, and of all deeds or other original matter, abstracts of title, per folio of 72 words	0	3	0
Fair copies for Counsel or opposite Attorney or perusal of Client when necessary, per folio	0	1	6
Engrossment	0	2	6
Copies, per folio	0	1	6
Briefs of pleadings, statements to accompany same, accounts, &c., per folio	0	1	6
Attendance in Court at trial of Contested Causes, taking judgments, arguments and contested motions, per hour	0	10	0
Attendance in Chambers or on the Registrar on the taking of accounts, or other references, per hour (where not otherwise specially provided for)	0	10	0
Common attendance otherwise than in Equity	0	4	0
Attendance at Public Offices, or to serve no-			

*Appearances.*

lices, summonses, orders, subpoenas, or upon Counsel to deliver briefs, or other proceedings	20	4	0
At Record Office to make search or record deeds	0	7	0
On Counsel in consultation per hour	0	10	0

*Note.*—As to attendance at Chambers.

A Judge may, in his discretion, allow such further sums, as follow:—

For lengthy attendance, not exceeding	1	1	0
For unusual and extraordinary skill and labour, not exceeding	10	10	0
Affidavits of service on one person of materiality and other common affidavits	0	7	6
For each additional person in affidavit of service	0	3	0
Special affidavits drawing, per folio	0	3	0
Fair copy	0	1	6
Engrossing	0	2	6
Notices of trial, of Counsel, of taxation, of striking Special Jury, and other common notices	0	3	0
Each copy	0	1	6
Notices to admit or produce documents	0	7	6
Each copy	0	3	9
Motions. Summonses for Chambers	0	7	6
Each copy	0	3	9
Subpoenas ad testificandum	0	7	6
Each copy	0	3	0
With duces tecum clause additional	0	3	0
Each copy additional	0	1	6
Witnesses, examining each and taking notes of his evidence, per hour	0	10	0
Common suggestions, assignment of judgment, authority to enter satisfaction, warrant of attorney, each	0	7	6
Special searches in any of the Public Offices, per hour	0	7	6
For each docket of judgment	0	1	6
deed	0	7	6
If more than one folio for each additional folio	0	2	6
Letters not exceeding two sides	0	6	3
For each additional side	0	3	4
Special journeys and attendances per day, £2 and 1/6 per mile.			
Perusal and considering draft deeds and making alterations therein, per folio	0	1	6
Perusing statement of claims or of defence, per folio	0	1	6
Notices to admit or produce documents	0	7	0
Præcipe for writ	0	3	0

*Note.*—Any other matter not provided for in the above scales to be dealt with on the principle of the scales

## EQUITY.

## FEES OF COURT PAYABLE BY STAMPS.

*Writs, Commissions and Warrants.*

On sealing writ of summons	20	3	0
Concurrent, renewed or amended writ	0	3	0
Writ of mandamus or injunction	0	5	0
Writ of subpoena, not exceeding three persons	0	2	0
Writ of venire facias, certiorari, or partition	0	7	6
Every other writ	0	5	0
Every foreign or other commission	1	0	0
Every warrant or summons not otherwise specially mentioned	0	5	0

*Appearances.*

On entering an appearance, for each person	0	5	0
--	---	---	---

*Copies.*

For office copies of all documents, per folio of 72 words, any figure being counted as one word	0	0	9
For certifying same under seal	0	7	6
Every attested copy order	0	3	6

*Filing.*

On filing a special case	1	0	0
On filing an affidavit with exhibits (if any) annexed, submission to arbitration, award, bill of sale, bail, satisfaction piece, and writ of execution with return	0	0	3

*Filing.*

On filing a caveat	20	5	0
On filing any petition, statement of claim, or statement of defence, or subsequent pleading, or any demurrer, or suggestion	0	3	0
On every order	0	3	0

*Certificates.*

For a certificate of appearance or of a pleading, affidavit or proceeding having been entered, filed or taken, or of the negative thereof	0	7	6
---	---	---	---

*Searches and Inspections.*

For every search not exceeding three hours	0	1	0
On an application to inspect a pleading, decree, order, or other record, unless otherwise provided for by Law or this scale, and to inspect documents deposited for safe custody or production, pursuant to an order for any time not exceeding three hours	0	1	0

*Examination of Witnesses.*

For every examination of witnesses sworn and examined by the Registrar in his office including oath, for each hour	0	1	0
--	---	---	---

## FEE OF COURT PAYABLE BY DEBTS, continued.

*Judgments, Decrees and Orders.*

For entering a decree, or decretal order, whether on the original hearing of a cause or on further consideration, including a cause commenced by summons at Chambers and an order on the hearing of a special cause or petition, per folio . . . 0 0 2

For entering any other order, whether made in Court or at Chambers, per folio . . . 0 0 0

*Taking Accounts.*

On taking an account of a Receiver, Guardian, Liquidator, Sequestrator, Executor, Administrator, Trustee, Agent, Solicitor, Mortgagee, Co-tenant, Co-partner, Execution Creditor, or other person liable to account, when the amount found to have been received without deducting any payments shall not exceed £300 . . . 0 2 0

When such amount shall exceed £300 for every £100 or fraction . . . 0 1 0

The Registrar may require the deposit of stamps on account of fees before taking the account, not exceeding the fees on the full amount appearing by the account to have been received, and shall make a memorandum thereof on the account.

*Taxation of Costs.*

Taxing bill of costs not exceeding three folios of 72 words each . . . 0 1 0

When the bill exceeds 3 such folios then for each such subsequent folio or portion of a folio . . . 0 0 6

*Self-returned Fees.*

*Note.*—A folio throughout these Rules comprises 72 words, any figure being counted as one word.

*Instructions.*

In Equity proceedings, irrespective of time, where the value of the subject matter shall exceed £300 . . . 0 3 0

If of or below that amount . . . 1 10 0

*Writs.*

Writ of summons, seizure and sale . . . 0 7 6

Each copy . . . 0 3 9

Special writs, such as partition, dower, sequester, certiorari, inquisition, drawing, per folio . . . 0 3 0

Fair copy . . . 0 1 6

Engrossing . . . 0 2 6

Endorsement of claim . . . 0 7 6

Each copy . . . 0 3 9

For each additional folio . . . 0 1 6

Statement of claim or defence or other subsequent pleading not exceeding 4 folios . . . 0 3 0

For each additional folio . . . 0 1 6

Drawing per folio . . . 0 3 9

Fair copy . . . 0 1 6

*Appearances.*

Memorandum of appearances for one person . . . 0 3 0

For each additional person . . . 0 1 0

Bonds, stipends, security for costs, drawing per folio . . . 0 3 9

Fair copy . . . 0 1 6

Engrossing . . . 0 2 6

Common bonds . . . 0 15 0

Drafts of proceedings, cases for opinion of Counsel or to accompany briefs, and of all deeds or other original matter, abstracts of title, per folio of 72 words . . . 0 3 0

Fair copies for Counsel or opposite Attorney, for perusal of Client when necessary per folio . . . 0 1 6

Engrossment . . . 0 2 6

Copies, per folio . . . 0 1 6

Briefs of pleadings, statements to accompany same, accounts, &c., per folio . . . 0 1 6

Attendance in Court at trial of Contested Causes, taking judgments, arguments and contested motions, per hour . . . 0 10 0

Attendance in Chambers or on the Registrar on the taking of accounts, or other references, per hour (where not otherwise specially provided for) . . . 0 10 0

*Register of Judgments.*

For registering a judgment although more than one name may have to be registered . . . 0 4 0

For re-registering same . . . 0 4 0

For a search for such name . . . 0 1 0

For authority to enter satisfaction . . . 0 3 0

*Miscellaneous.*

On a notice under Section 81 of Code . . . 0 2 0

Upon a reference to the Registrar for the purpose of any investigation or enquiry other than the taking of an account, for which another fee is herein provided, for the first hour . . . 0 10 0

For every additional hour or part of an hour . . . 0 5 0

On taking recognisance or bond . . . 0 10 0

On taking bail or taking same off the file and delivering . . . 0 2 0

On a commitment . . . 0 5 0

On every writ of distringas under 21 Vic., cap. 23 . . . 0 5 0

On examining and signing enrolments of decrees and orders . . . 1 0 0

On filing interrogatories . . . 1 0 0

On filing depositions, examinations or answers to interrogatories . . . 0 15 0

Upon payment of money into Court for every sum not exceeding £50 . . . 0 5 0

For every sum exceeding £50 and not exceeding £100 . . . 0 10 0

Above £100, 10s. per cent.

## CHAMBERS—EQUITY.

## COURT FEES.

The lower scale of fees shall be charged where the value of the subject matter shall be of or below the value of £200, and where such value shall exceed £200 the higher scale shall be charged.

	Lower Scale.	Higher Scale.
For every original summons for the purpose of proceedings originating in Chambers	£0 7 6	£0 7 6
For every duplicate thereof	0 1 0	0 5 0
For every other summons or warrant	0 5 0	0 5 0
For every affidavit	0 1 0	0 1 0
For every recognisance under any order of Court, including the time necessary for inquiring into the nature and extent of the property, taking and marking on the recognisance the justification of the surety or sureties, all which it shall be the duty of the Registrar to do	0 10 0	1 0 0
For attendance of Registrar in taking the examination of witnesses under any order, decree or commission issuing out of the Court in any matter to him directed per day	1 0 0	2 0 0
For drafting examinations when taken before the Registrar, per folio	0 1 0	0 1 0
For copying and transcribing fair the examinations of witnesses to be signed by them, per folio	0 0 6	0 6 0
For every exhibit marked or signed by the Registrar	0 1 0	0 1 0
For drafting reports on accounts in chief or other inquiries, including all accounts of real estate directed to be taken before the Registrar, per folio	0 1 0	0 1 0
For every certificate or report	0 10 0	1 0 0
For every certificate upon the passing of a Receiver's or Consignee's account a further fee in respect of each one hundred pounds of the net balance received by such Receiver or Consignee, after deducting all necessary outgoings for rents, taxes, rates, repairs and management of the property	0 10 0	0 10 0
For every order drawn up by the Registrar made upon application for time to plead, answer or demur, for leave to amend cause petitions, or for enlarging the period for closing evidence	0 1 0	0 5 0
For every other order drawn up by the Registrar	0 10 0	1 0 0
For every advertisement	0 10 0	1 0 0
For all conditions of sale	1 0 0	2 0 0
For attendance of Registrar at any sale of property directed by the Court, and held by him, for each day, if sale in Kingston	1 0 0	3 0 0
If sale elsewhere, the Registrar shall further be entitled to a travelling allowance at the rate of one shilling and sixpence per mile from Kingston to the place of sale.		
For copies of all reports, certificates, vouchers, accounts and other documents and papers filed in the Registrar's Office, per folio	0 0 6	0 0 6

*Note.*—All the above Court Fees, except in the case of attendances and travelling allowances, shall be collected by means of stamps.

## SOLICITORS' FEES.

For preparing an original summons for the purpose of proceedings originating in Chambers	0 15 0	1 1 0
For preparing every other summons and attending to get same filled up at Chambers	0 7 6	0 7 6
If special, not to exceed	—	1 1 0
For each copy of a Judge's summons, to leave in Chambers or to serve	0 5 0	0 5 0
For each copy of a notice of motion, order or certificate to serve	0 2 6	0 2 6
Or at per folio	—	0 0 6
For attending on a summons or other appointment each day according to circumstances; each attendance to be allowed by the Judge or by the Registrar	0 7 6	0 7 6
	1 1 0	2 2 0

A Judge may, in his discretion, allow such further sums as follows:—For lengthy attendance not exceeding £2 2s. For unusual and extraordinary skill and labor not exceeding £10 10s.

*Attending on Claims in Chambers.*

For perusing the affidavits of claimants coming in pursuant to advertisement, and attending in Chambers at the time appointed by the advertisement, where the number of claims does not exceed five	0 10 6	1 1 0
Where the number exceeds five, for every additional number not exceeding five an additional sum of	0 10 6	1 1 0
For attending for every order drawn up by the Registrar and at his office, to get same entered	0 7 6	0 7 6
For attending to enter claim and to file affidavit	0 7 6	0 7 6
the Plaintiff or party having the conduct of the order, attending the Registrar with brief and papers to bespeak minutes or order, not being an order of course	0 7 6	0 7 6
For ditto for preparing list of evidence read (but only when required by the Registrar and certified by him)	0 7 6	0 7 6
According to length at per folio	—	0 0 6
Attending to settle the draft or minutes of any decree or order	0 7 6	0 15 0
Or at the Taxing Master's discretion not to exceed	1 1 0	3 3 0
Attending to pass any decree or order, not being an order of course, including the entry thereof	0 7 6	0 15 0

N.B.—The Registrar will leave the order for entry. In case the Registrar shall certify that a special allowance ought to be made in respect of any unusual difficulty in settling and passing an order, the Judge may make such allowance to all or any of the parties as to him shall seem just.

*Notices and Services.*

For service of a notice of motion, exclusive of copy	0 2 6	0 2 6
For notice of claim	0 1 6	0 2 6
For notice of evidence to be read in Chambers	0 2 6	0 2 6

CHAMBERS—EQUITY, continued.  
SOLICITORS' FEES, continued.

Lower Scale. Higher Scale.

	£0	2	6	£0	2	6
For notice of filing affidavit or set of affidavits filed, or which ought properly to have been filed together, to be read in Court						
For notice of appointment for settling and passing minutes, decrees or orders before the Registrar	0	2	6	0	2	6
For service of a Judge's summons, exclusive of the copy	0	2	6	0	2	6
For service of a petition	0	2	6	0	2	6
For service of an order, exclusive of the copy	0	2	6	0	2	6
For other necessary or proper notice	0	2	6	0	2	6
For services on a party or witness, such reasonable charges and expenses as may be properly incurred, according to distance, or by the employment of an Agent.						
The fees for notices and services are not to apply where the same Solicitor is for both parties, unless it be necessary for the purpose of making affidavit of service.						
There is to be one notice only of settling minutes, and one notice of passing decree or order which, if necessary, are to be continued by adjournment, of which all parties are to take notice.						

## PROBATE AND ADMINISTRATION.

FEES OF COURT PAYABLE BY STAMPS.

<i>In Non-Contentious Business.</i>		£0	3	0
For filing affidavit applying for probate or letters of administration	£0 10 0			
On every form of probate	1 10 0			
For grant of letters of administration	1 10 0			
On every will bond and on every administration bond where the personal property shall be above £100, after the rate of two pounds per centum thereon.				
For recording a will and probate, per folio and each fraction of a sheet	0 1 6			
For office copy thereof, per folio and each fraction of a sheet	0 1 6			
Upon the entry of every administration suit	0 5 0			
Upon every certificate of the Court	1 12 6			
Upon every subpoena	0 3 0			
Upon the entry and signing of every decree and certificate thereof	0 5 0			
For each inspection of books	0 1 0			
For every extract or copy at the rate of one shilling and sixpence per folio.				
For filing affidavit of attesting witness in proof of the due execution of a will or codicil	1 5 0			
For filing affidavit on oath of Executor or Administrator	1 10 0			
<i>Note.</i> —In all matters not specially provided for the same fees shall be charged by the Registrar as for similar business at Common Law.				
<i>In Contentious Business.</i>		£0	5	0
On every citation	£0 5 0			
On every citation to see proceeding	0 5 0			
On entering appearance for each person	0 5 0			
Filing declaration	0 5 0			
Filing plea	0 5 0			
Filing act on petition	0 5 0			
Filing answer	0 5 0			
Filing reply	0 5 0			
<i>Note.</i> —In all matters not specially provided for the same fees shall be charged by the Registrar as for similar business at Common Law.				
<i>Note.</i> —These fees apply throughout to all the Divisions of the Court.				
<i>Service of Documents.</i>		£0	10	0
Serving any writ of summons, notice or other document, beside mile money	£0 1 6			
If above one mile from the Court House, Kingston, or from the office of the person effecting the service, for every mile beyond the first	0 0 6			
Attendance to make affidavit of service	0 1 0			
<i>Execution of Process.</i>		£0	6	0
Executing writ of attachment of debts or other property	0 6 0			
Executing writ of possession	0 6 0			
Executing writ of delivery	0 6 0			
Executing writ of attachment for contempt	0 10 0			
Filing any further writing to the act		£0	3	0
Filing inventory		0	5	0
On pleadings amended or reformed		0	1	0
Filing interrogatories and answers		0	2	0
Filing affidavit as to script annexed		0	3	0
Filing case for motion		0	5	0
Entering order of Court on motion		0	3	0
Summons to attend at Chambers		0	5	0
Entering order made on summons		0	3	0
Attested copy order		0	3	0
Filing notices, per folio		0	0	6
Entering final decree, per folio		0	1	6
Entering any order or decree made with consent of parties		0	5	0
For entering caveat		0	2	0
For filing authority to withdraw, and withdrawing caveat		0	2	6
Reducing into writing any question to be submitted to Jury under Judge's direction, per folio		0	0	6
Every commission issued under seal		1	0	0
Writ of attachment		0	10	0
Writ of sequestration		0	10	0
For searches in Court books, making extracts, for every three hours		0	1	6
Bond to be executed by any person		0	3	0
Assignment of bond		0	5	0
Filing exhibits per folio		0	0	0
Taking copies of orders, decrees, Judge's notes or other documents filed, per folio		0	0	6
Taxing bill of costs not exceeding 3 folios		0	1	0
When bill exceeds 3 folios, then for each subsequent folio or portion of a folio		0	0	6
Examiner appointed to take depositions under a commission for examination of witnesses, for each day's attendance, besides travelling expenses		2	2	0
<i>Note.</i> —Any other matter not herein provided for to be dealt with upon the same principle as at Common Law.				

## SOLICITORS' FEES.

The fees of Solicitors shall be the same as the fees of Solicitors for similar business at Common Law.

*Note.*—The fees of Court and of Solicitors in the DIVISIONS, INCUMBERED ESTATES, and the BANKRUPTCY Divisions of the Court are the same as for similar business at Common Law.

## BAILIFFS' FEES.

*Note.*—These fees apply throughout to all the Divisions of the Court.*Service of Documents.*

	£0	10	0
Executing writ of sequestration			
Executing warrant to attach property before judgment		0	10 0
Executing writ of seizure and sale—			
For the 1st £100 and under per pound		0	1 0
For all sums over £100 per pound		0	0 6
Keeping possession of goods till sale, including expenses of man in possession per day, not exceeding five days		0	4 0
Poundage to be on the net proceeds after payment of all incidental expenses of the levy and sale.			
Mileage may be charged at the same rate as for the service of documents.			
Fee on return to any writ		0	1 0

All necessary expenses out of pocket to be allowed on taxation.

Any other matter not provided for in the above scale to be dealt with on the principles of the scale.

All accounts to be taxed by the Registrar.



## ALLOWANCES TO WITNESSES UNDER LAW 9 OF 1899.

SCHEDULE A.—CLASS I.		For every day of Attendance.
Proprietors, Occupiers, or Attorneys of Estates on Pens exceeding 100 acres, Merchants, General Factors, Wholesale Dealers, Bankers and Professional persons	—	£0 7 6 to £0 10 6
CLASS II.		
Proprietors, Occupiers, or Attorneys of Estates or Pens not exceeding 100 acres, Overseers or Bookkeepers of Estates or Pens, Tradesmen, (including First Class Retailers), Commission Agents, Auctioneers, Accountants, Interpreters	—	0 5 0 to 0 7 0
CLASS III.		
Clerks, Small Shopkeepers, Skilled Workmen, Tailors, Journeymen, District Constables, Servants, Labourers, and the like	—	0 2 0 to 0 4 0
CLASS IV.		
Registered Medical Practitioners for giving professional evidence	—	1 1 0
Registered Medical Practitioners, for attending to examine a body without dissection and for making the required report	—	1 1 0
Registered Medical Practitioners for the same services when dissection is performed	—	2 2 0
N.B.—The minimum amount to be allowed and paid in all cases except where otherwise specially ordered by the Court.		

## TRAVELLING EXPENSES.

The travelling expenses of Witnesses shall be allowed according to the sums actually and reasonably incurred, but in no case shall there be an allowance for travelling expenses of more than 1/6 per mile one way. Where there is a Railway, or other public conveyance, the fare both ways only will be allowed.

In the case of Complainants and Prosecutors in criminal proceedings, no allowance is to be made other than travelling expenses unless when otherwise specially ordered by the Court.

## HOLDING OF CIRCUIT COURTS DURING 1902.

The times and places for the holding of the Circuit Courts are fixed by the Governor in Privy Council. The following are the arrangements for 1902:—

## EASTERN CIRCUIT.

Kingston—January 2nd; April 21st; August 25th. Spanish Town—January 13th; May 5th; September 8th. Morant Bay—March 4th; July 1st; October 28th. Port Antonio—March 7th; July 4th; October 31st. Port Maria—March 10th; July 7th; November 3rd.

## WESTERN CIRCUIT.

May Pen—February 3rd; June 2nd; September 29th. Mandeville—February 6th; June 5th; October 2nd. Black River—February 10th; June 9th; October 6th. Savanna-la-Mar—February 13th; June 12th; October 9th. Lucrea—February 17th; June 16th; October 13th. Montego Bay—February 19th; June 18th; October 15th. Falmouth—February 24th; June 23rd; October 20th. St. Ann's Bay—February 27th; June 26th; October 23rd.

## APPEALS FROM THE SUPREME COURT OF JAMAICA TO HER MAJESTY IN COUNCIL.

By Her Majesty's Order in Council made (in pursuance of the provisions of the Imperial Statute 7 and 8 Vic. c. 69) on the 14th April, 1851, it was ordered that any person may appeal to Her Majesty, her heirs and successors, in Her or their Privy Council from any final judgment, order or sentence of the Supreme Court of Judicature, as a Court of Civil Judicature, or as a Court of Revenue or Escheat in respect of any sum or matter at issue above the amount or value of £300 sterling, the person feeling aggrieved to apply to the Court by motion for leave to appeal within 14 days next after the judgment shall have been pronounced, or if the Court be not then sitting by petition to either of the Judges of the Court. And the Court is empowered to direct that the Judgment appealed from shall be carried into execution, or that execution shall be suspended pending the appeal as to the Court or Judge may appear to be most consistent with real and substantial justice. In all cases security is to be given by the Appellant in the sum of £500 for the prosecution of the appeal and the payment of any costs which may be awarded to the Respondent—such security to be completed within 28 days from the date of the motion or petition for leave to appeal.

By this Order the Court appealed from is required to certify and transmit to the Privy Council a copy of the evidence, proceedings, judgments, decrees, and orders made in the case appealed, under the Seal of the Court, and also a copy of the reasons given by the Judges of the said Court for or against the judgment appealed from.

Subsequent Orders dated 13th June, 1853, and the 31st March, 1855, contain directions as to the transcript records to be sent by the Registrar of the Supreme Court to the Registrar of the Privy Council and the printing of such transcript by

the Appellant or his Agent, and as to the power of the Judicial Committee of the Privy Council to suspend or relax the regulations of the first of the two last mentioned Orders, namely, that of the 13th June, 1853. Fuller directions as to the form and type used in the printing of these proceedings in appeal are contained in an Order in Council of the 24th March, 1871.

By an Order of the 12th February, 1845, (4 Moore's Privy Council Cases p. xxv.) it is directed that in appeals from any judgment of any Court in the colonies the reasons given by the Judges of such Court for or against such Judgment shall be by the Judges communicated in writing to the Registrar of such Court, to be by him transmitted in original to the Clerk of the Privy Council with the other documents and proceedings.

The Judges' reasons are now transmitted to the Registrar of the Privy Council, the office of Registrar of the Privy Council having been filled up since the date of the 7th and 8th Victoria, cap. 69, and the judicial duties of the Clerk of the Council having been transferred to the Registrar.

#### HONDURAS APPEALS.

THE British Honduras Court of Appeal Act, 1881, (Imperial Statute 44 and 45 Vic., ch. 36) authorises Her Majesty by Order in Council to constitute the Supreme Court of Jamaica a Court of Appeal from the judgments, orders, sentences and decisions of the Supreme Court of British Honduras, and after the proclamation of such Order in Council in each of the said Colonies, or from such subsequent date as may be appointed by the Order, any person may appeal from any decision of the Supreme Court of British Honduras to the Supreme Court of Jamaica, subject to such rules and limitations as Her Majesty may by the same or any other Order appoint.

By an Order in Council made on the 30th November, 1882, reciting the said statute, 44 and 45 Vic., ch. 36, Her Majesty was pleased to order: (1) That the Supreme Court of Jamaica be constituted a Court of Appeal for determining appeals from the decisions of the Supreme Court of British Honduras; (2) that this Order be proclaimed in Jamaica and in British Honduras at such time and place as the Governor thereof should direct, and that after the date of the latest of such proclamations the said Court of Appeal should have jurisdiction to determine appeals from the Supreme Court of British Honduras in respect of any matter at issue of or above the amount or value of £50, or involving any civil rights amounting to or of the value of £50; (3) that any person may appeal in any such case to the said Court in such manner, within such time, and subject to such rules and limitations as the Supreme Court of Jamaica, with the approval of one of Her Majesty's Principal Secretaries of State, should from time to time prescribe or appoint; (4) that nothing therein contained should take away or abridge the right of Her Majesty, upon the petition of any person aggrieved by any judgment of the Supreme Court of British Honduras, to admit his appeal therefrom upon such terms as Her Majesty should think fit, and to reverse, correct, or vary such judgment as Her Majesty should deem meet.

His Excellency Sir Anthony Musgrave, as Governor of Jamaica, by proclamation dated the 27th of January, 1883, published in the Jamaica Gazette of the 8th February, 1883, proclaimed the said Order of the 30th November, 1882, and directed it to be read and proclaimed in the Court House, Kingston, at a Session of the Supreme Court of Judicature to be held on the 5th February, 1883, and the same issue of the Gazette contains a notification by Mr. Hendrick, the Registrar of the Supreme Court, that the proclamation was read and proclaimed in open Court on the 5th of February, 1883.

In the Jamaica Gazette of the 23rd October, 1884, was published, by direction of His Excellency the Governor, the rules prescribed and appointed by the Supreme Court of Jamaica, with the approval of the Secretary of State for the Colonies, under the third before mentioned clause of the Order in Council of the 30th November, 1882.

#### INCUMBERED ESTATES COURT.

By an Order of the Queen in Council, dated the 28th May, 1889, reciting that the West Indian Incumbered Estates Acts, 1854 to 1872, were then in operation

in this Island, and further reciting that an address from the Legislature of this Island had been presented to Her Majesty praying for an Order of Her Majesty in Council to be made directing that the said West Indian Incumbered Estates Acts, 1854 to 1872 shall cease to be in operation in this Island. It was then ordered, that subject as in that order is mentioned the West Indian Incumbered Estates Acts, 1854 to 1872 should cease to be in operation in Jamaica as from the 1st August, 1889, thereafter referred to as the appointed day. It was by the said order further provided (i) That the order should not affect the operation of the said Acts nor anything done thereunder prior to the appointed day. (ii) Proceedings commenced but not completed before the appointed day should be completed as if that order had not been made. (iii) States when proceedings shall be deemed completed. (iv) Provides the transfer of money stocks and funds to the account of Her Majesty's Paymaster General, and further orders that any money in the Commissariat Chest in Jamaica standing to the account of the Commissioners shall be paid to the Treasurer of Jamaica in trust to attend the Order of the Supreme Court of Jamaica (sects. vi, vii) relates to the disposal of unclaimed moneys and the proceedings with reference thereto.

The Act creating a Local Court (Law 17 of 1873 entitled the Incumbered Estates Law, 1873) which was passed on the 19th June, 1873, and came into operation on the 1st September, 1873, continues in force, but upon coming into operation of the Judicature Law, 1879 (Law 24 of 1879), on the 1st January, 1880, the Local Incumbered Estates Court was consolidated with other Local Courts under the name of "The Supreme Court of Judicature of Jamaica."

The rules of this Court form a portion of the General Rules and Orders under the Judicature Law, 1879, published in the Jamaica Gazette of the 13th April, 1882, and came into operation on the 1st July, 1882, as per notification in the Gazette of the 27th April, 1882.

The result is that the Imperial Court has been abolished in Jamaica and the Local Court has been consolidated in the Supreme Court of which it now forms a portion.

It may not be amiss to state as connected with this subject that consignees or factors liens were abolished from and after the 31st July, 1886, by Law 17 of 1885, which provides for the registration in the Record Office of all claims to such liens existing at that date.

#### ADMIRALTY COURT.

UNTIL the 1st July, 1891, Jamaica possessed a Vice-Admiralty Court under the Imperial Statutes 26 Vic., ch. 24, and 30 and 31 Vic., ch. 45. This Court has ceased to exist under the provisions of "The Colonial Courts of Admiralty Act, 1890," 53 and 54 Vic., chap. 27, passed on the 25th July, 1890, published in the Jamaica Gazette of the 20th November, 1890, page 741 by which these two Statutes are repealed.

By the second section of the last mentioned Statute every Court of Law in a British possession that has therein original unlimited Civil Jurisdiction shall be a Court of Admiralty with the jurisdiction therein mentioned and may for the purpose of that jurisdiction exercise all the powers which it possesses for the purpose of its other civil jurisdiction and such Court is in the Statute referred to as a Colonial Court of Admiralty.

By the Statute it is enacted that the jurisdiction of a Colonial Court of Admiralty shall, subject to the provisions of the Statute be over the like places, persons, matters and things as the Admiralty Jurisdiction of the High Court in England, and may exercise such jurisdiction and have the same regard to International Law and the Committee of Nations as the High Court in England.

The Statute also provides for Local Admiralty appeals and appeals to the King in Council, rules of Court, fees and costs, droits of Admiralty and of the Crown, power to the Admiralty to establish Vice-Admiralty Court Judges and other Officers. The 10th section provides that whenever there is not a formally appointed Vice-Admiral in a British possession the Governor of the possession shall be *ex officio* Vice-Admiral thereof, and the 16th section provides that the Act shall come into force in every British possession on the 1st July, 1891.

Rules of Court were prepared by his Honour the Chief Justice under the 7th section of the Law.

These rules were approved by Her Majesty in Council, on 30th January, 1893, and are published in the Jamaica Gazette of 13th April, 1893.

ESTABLISHMENT OF THE VICE ADMIRALTY COURT.

Office.	Name of Holder.	Salary and other Emolument.	Date of First Appointment to Public Service.
Judge and Commissary	Sir Fielding Clarke, Kt., Chief Justice of Jamaica	...	April, '96
Deputy Judge	Hon. E. A. Northcote, Senior Puisne Judge of the Supreme Court	...	4th Nov., '82
Registrar	O'Connor deCordova	...	1st Nov., '96
Marshal	C. T. Hall	Fees	...
Surrogate	O'Connor deCordova	...	1st Nov., '96

ADMINISTRATOR-GENERAL'S OFFICE.

THE want of a duly authorized Officer to take charge of the property of persons who die either intestate, or without leaving Executors who will act, having for a considerable time pressed itself on the consideration of the Government a law was passed in 1873, Law 34 of 1873, for the appointment of an Administrator-General. Under this law the Administrator-General is bound to administer on the estates, of which the personalty amounts to £50 and upwards, of persons (1) who die intestate without leaving a widower, widow, brother, sister or any lineal ancestor or descendant, or leaving such relative, if no such relative shall take out letters of administration within three months or such other time as may be fixed by the Court; (2) who die leaving a will but leaving no Executor, or no Executor who will act, if no such relative as aforesaid of such deceased shall take out letters of administration within the same period. He may administer on the estate of any person who shall appoint him the sole Executor of his will, but he cannot act as a Co-Executor with any other person. The Administrator-General may be appointed Trustee of any real or personal property in the same way that any other person might be appointed. He may also be appointed Guardian of any Infant, Committee of any Lunatic or Idiot, and Receiver in Chancery.

The Administrator-General is subject to the immediate control of the Supreme Court of Judicature, he being an Officer of that Court and accountable to it for the due and efficient discharge of his duties.

This Department was combined with that of the Stamp Commissioner on the 1st September, 1893, but was again separated on the retirement of Mr. Chapman.

The amending Law, 26 of 1894, provides that the Administrator-General shall be paid such salary as the Governor may from time to time determine; and that all commissions, fees and remuneration of office, other than salary, formerly payable to the Administrator-General, shall be paid into the Public Treasury, and form part of the General Revenue of the Island.

It also provides that all expenses of Clerks and Assistants, together with all expenses incurred in and about the duties of his office, which formerly had to be defrayed personally by the Administrator-General, shall be paid out of the General Revenue.

During the year ending 31st March, 1901, there were granted to the Administrator-General Letters of Administration to the Estates of six deceased persons. He was appointed by the Court Committee of Estate of one Lunatic, Guardian and Trustee of two Estates of one and two infants, respectively, and of one Estate under the Trustees Law of 1896.

At the 31st December, 1900, the amount at credit of Estates of Deceased Persons, Lunatics, Receiverships and Trusts was £54,876 15s. 4½d.

The accounts of the Administrator-General are audited and passed half-yearly by the Supreme Court.

## BANKRUPTCY.

THE Bankruptcy Law of 1879 declares that the Administrator-General for the time being shall be *ex officio* the Trustee in Bankruptcy, and it places the administration of debtors' estates in bankruptcy in the hands of that Officer, who is directly accountable to the Supreme Court of Judicature. The law as amended by 24 of 1892 places the question of a Bankrupt's discharge, and of the conditions to be attached thereto, in the hands of the Court, and gives the Court the power of inflicting punishment for culpable bankruptcies or other fraudulent transactions. \*

The following table shows the number of persons who took the benefit of the Insolvent Debtors' Law during each of the eight years previous to 1868 :—

1861 . 16	1863 . 75	1865 . 39	1867 . 64
1862 . 76	1864 . 40	1866 . 47	1868 . 39

The following table shows the number of persons declared bankrupts in the Supreme Court during each of the last ten years under the provisions of the new Bankruptcy Law :—

1890 . 13	1894-95 . 9	1897-98 . 24
1891 . 41	1895-96 . 21	1898-99 . 13
1892 . 24	1896-97 . 22	1899-1900 . 6
1893-94 . 22		

The judicial statistics of the colony show that the bankruptcies which took place in the period between May, 1840, and May, 1845, (when the full force of Emancipation may be assumed to have been felt) and the 9 years between 1877 and 1885 stood as follows : in the former period the total amount of liabilities was £1,423,371 7s. 5d. and in the latter period the total amount of liabilities was £241,884 19s. 6d.

During the financial year ending 31st March, 1901, there were eleven Provisional Orders in Bankruptcy in the Supreme Courts, three of which were revoked ; three were made absolute, together with the one pending at the close of the previous year. Five were pending at the close of this year.

At the 31st December, 1900, the amount at credit of Bankrupt Estates was £5,405 15s. 10½d.

The accounts of the Trustee in Bankruptcy (like those of the Administrator General) are audited and passed half-yearly by the Supreme Court.

## ESTABLISHMENT OF THE ADMINISTRATOR GENERAL'S DEPARTMENT.

Office.	Name of Holder.	Salary and other Emolument.	Date of First Appointment to Public Service.
Administrator General and Trustee in Bankruptcy	John M. Nethersole	£ 400 0 0	1st Sept., '93
First Class Clerk	R. M. Cooking	300 0 0	1st May, '80
Third Class Clerk	B. O. Clunie	100 0 0	1st March, '96
Assistant Clerk	A. F. Aaronst	40/ per week	...
Typist	Bertha J. Davist	25/ per week	...

## NOTARIES PUBLIC.

NOTARIES PUBLIC are appointed by the Governor by Commission under the Act 28 Vic. chap. 16, which enacts that they shall be deemed to be officers of the Supreme Court and liable to the summary jurisdiction thereof, and to dismissal by the Governor on a certificate from the Court of misconduct in office.

Commissions of Notaries Public are subject to stamp duty as follow :—

A Commission as Notary Public for the whole island	£10 0 0
Ditto ditto for the City and Parish of Kingston	6 0 0
Ditto ditto for any other parish	8 0 0

Notarial acts are required to be stamped with an impressed stamp of four shillings or an adhesive stamp of five shillings.

\* The Amending Law now in force makes it incumbent on Bankrupts to pay 10s. in the £ otherwise their Discharge is suspended for 2 years, and it also provides for the administration of deceased persons estates in Bankruptcy.

† Not on permanent Staff.

The fees demandable by Notaries Public, exclusive of stamps, are as under :—

For subscribing and sealing a protest . . . . . £0 10 6  
 For drawing and preparing same, if so required, at 5/6 per legal sheet of 72 words to the legal sheet.

For copies of documents therein at 2/6 per legal sheet.

Many other duties than those provided for by the Act 28 Vic., chap. 16, may be performed by a Notary. He is authorised to prepare deeds and wills and to administer oaths and affirmations. Lord Tenterden remarked that many documents passed before Notaries under their notarial seal, which gives them effect in foreign Courts (The King v. the Scriveners' Company 10 B. & C., 518). Large powers are given to Notaries in the colonies by the Brit. Stat. 5 & 6 Wm. IV., chap. 62. They have a lien upon bills, notes, instruments, and documents for their fees. In Brooke's Treatise of the office of a Notary a table of fees furnished by the Honorary Secretary of the Society of Notaries is published. It relates to protests on bills, ships protests and translations, and it is stated that "for matters of greater importance the charge is estimated by the amount of labor and responsibility."

By Law 3 of 1886 it is enacted that deeds executed out of the island may be proved or acknowledged before any Notary Public; and shall be certified under the hand and seal of such Notary Public provided that where any deed purports to have been proved or acknowledged before any Notary Public in any Foreign State or Country there shall be annexed to such deed a certificate under the hand and seal of Her Majesty's Ambassador, Envoy, Minister, Chargé d'Affaires or Secretary of Embassy or Legation, or of Her Majesty's Consul, or any Vice or Acting Consul or Consular Agent of Her Majesty exercising his functions in such Foreign State or Country that the person before whom such deed is so proved is a Notary Public duly commissioned and practising in such Foreign State or Country.

The following gentlemen now hold commissions as Notaries Public :—

Name.	Date of Appointment.	Parish.
Allwood, John	15th April, 1898.	Hanover
Ashenheim, L.	7th January, 1899	Kingston
Bicknell, C. A.	20th April, 1891	St. Catherine
Burke, E. E.	16th July, 1895	St. Mary
Calder, Charles MacClair	5th April, 1882	St. Elizabeth
Calder, Charles MacClair	1st September, 1882	Westmoreland
Clarke, C. Lister	5th September, 1896	Westmoreland
Corinaldi, G. L. P.	26th July, 1886	St. James
Davis, H. E. H.	21st August, 1886	The whole Island
Farquharson, A. W.	2nd June, 1890	The whole Island
Goffe, C. H. C.	4th April, 1889	St. Mary
Grant, A. C.	15th February, 1883	St. James
Gray, W. Bagget	5th May, 1879	Kingston
Gunter, G. G.	18th November, 1890	The whole Island
Hart, Daniel	12th November, 1880	The whole Island
Haughton, R. S.	5th May, 1877	St. Thomas
Jaquet, Sidney	26th February, 1896	The whole Island
Lynch, E. B.	30th December, 1870	Spanish Town
Lynch, E. L.	20th January, 1896	Portland
Marshalleck, J. S.	17th October, 1881	St. Thomas
Miltholland, J. F.	29th April, 1893	The whole Island
Musson, J. T.	28th July, 1883	Kingston
Nunes, Chas. A.	16th March, 1889	Trelawny
Ogilvie, C. M.	11th April, 1891	The whole Island
Orrett, W. H.	17th December, 1895.	Kingston
Peynado, S. C.	1st April, 1882	St. Elizabeth
Robertson, William M.	19th April, 1879	Westmoreland
Smith, E. G. O.	4th March, 1887	The whole Island
Tomlinson, A. E.	29th April 1892	Hanover
Walcott, R. A.	17th March, 1885	The whole Island
Watson, S. H.	23rd August, 1878	Kingston
Watson, J. R.	16th September, 1897	St. Thomas

## RESIDENT MAGISTRATES COURTS.

On the coming into operation on the 2nd April, 1888, of Law 43 of 1887, the Resident Magistrates Law, 1887, the District Courts, which had been in operation since the year 1867, ceased to exist. Under this Law the Resident Magistrate not only presides in the Court of Petty Sessions but holds a Court of his own, where he sits alone. Almost the same jurisdiction as that of the former District Courts is conferred upon the Resident Magistrates Court, and it is the Intermediate Court between the Supreme Court and the Courts of Petty Sessions. There is a Resident Magistrate's Court for each parish of the island, with as many Stations as may from time to time be fixed by the Governor.

The Governor is empowered to appoint not less than nine and not more than fourteen Resident Magistrates for the Resident Magistrates' Courts, and an Assistant Resident Magistrate for the Parish of Kingston. Each Resident Magistrate has the Resident Magistrate's Court of one Parish assigned to him. But in addition to this a Resident Magistrate shall, if the Governor so direct, also have and exercise the jurisdiction of the Resident Magistrate's Court in any other Parish or Parishes, either generally, or at such one or more stations therein as may from time to time be assigned to him by the Governor. The Resident Magistrate's Court for the Parish of Hanover has been assigned to the Resident Magistrate for the Parish of Westmoreland, and the Resident Magistrate's Court for the Parish of Trelawny has been assigned to the Resident Magistrate for the Parish of St. James.

Every Resident Magistrate is Coroner for the parish or parishes to which he is assigned by the Governor.

The qualifications for a Resident Magistrate are that he must be a member of the English or Irish Bar, or of the Faculty of Advocates of Scotland, or a Solicitor of the Supreme Court of Judicature of England, Scotland, Ireland or Jamaica, or a Writer to the Signet of Scotland.

The Resident Magistrates Law also provides for the appointment of Clerks to the Courts in the several parishes, whose qualifications are the same as those of a Resident Magistrate, or has passed an examination under Law 16 of 1891 equal to that required of an Articled Clerk presenting himself for examination prior to being admitted as a Solicitor, of Assistant Clerks of the Courts, and of Bailiffs of the Resident Magistrate's Courts.

*Tariff of Fees in the Resident Magistrates' Courts for Practitioners, for Court Fees, and for Bailiffs' Fees imposed pursuant to the authority in that behalf, contained in Section 8 of Law 36 of 1898, A Law to amend the Resident Magistrates Law, 43 of 1887.*

## FEES FOR PRACTITIONERS.

The following shall be the scale of costs and fees, as well between party and party, as between Solicitor and client, payable in all cases in the Resident Magistrate's Court where Solicitor's costs or Counsel's fees shall be awarded, except where by any Statute or Law special provisions as to costs or fees have been enacted.

Solicitor's costs in contested cases in Common Law and equity, when a Barrister is not employed:—

When the amount recovered or the value of the claim does not exceed £10	£2 2 0
When the amount recovered, or the value of the claim exceeds £10 and does not exceed £20	3 3 0
When the amount recovered, or the value of the claim exceeds £20 and does not exceed £30	4 4 0
When the amount recovered, or the value of the claim exceeds £30 and does not exceed £50	5 5 0
When the amount recovered, or the value of the claim exceeds £50 and does not exceed £200	7 0
Where a Barrister is employed, one half the above rates.	

*In cases which are not contested—Common Law.*

Where the amount recovered does not exceed £10	0 13 0
Where the amount recovered exceeds £10 and does not exceed £20	0 17 0
Where the amount recovered exceeds £20 and does not exceed £50	1 8 0

Provided that when the defendant satisfies the plaintiff's claim within four clear days of the service of the summons, the defendant will not be liable to pay a larger sum for Solicitor's costs than the amount prescribed in the following table:—

In cases where the claim does not exceed £10	£0	8	0
Where the claim exceeds £10 and does not exceed £20	0	12	0
Where the claim exceeds £20 and does not exceed £50	0	18	0

#### EQUITY.

Cases going by default or settled before hearing	3	3	0
--	---	---	---

#### Fees to Counsel.

When the subject matter or the sum recovered does not exceed £10	1	1	0
When the subject matter or the sum recovered exceeds £10 and does not exceed £50	2	2	0

to 3 3 0

When the subject matter or the sum recovered exceeds £50	5	5	0
--	---	---	---

When the trial lasts more than one whole day, or is adjourned for want of time, further consideration, or upon payment of the costs of the day, a refresher may be allowed by order of the Judge not exceeding £1 ls., in cases where the subject matter or the sum recovered exceeds £20 and does not exceed £50; and where the subject matter or sum recovered exceeds £50, from £1 ls. to 2 2 0

In Equity Cases where, from the number of attendances or from the difficulty of the case, the Judge shall think the highest of the above fees insufficient remuneration for the services performed, or when any such case shall have required extraordinary skill and labour, and the same has been satisfactorily and speedily disposed of, the Judge may augment the Solicitor's costs and Counsel's fees charged on the basis of this tariff by a further sum not exceeding £10.

In any action in which the title to any real or personal property is bona fide in dispute, or which is brought to try a right in addition to or irrespective of a right to damages, the Judge may allow to the successful party such costs as he may think fit, not exceeding in amount what would be allowed if the demand exceeded £200.

In any action where the trial has, in the opinion of the Judge, been unnecessarily protracted by reason of the calling of unnecessary witnesses or otherwise by the conduct of the Solicitor or Counsel in unnecessarily prolonging the proceedings, the Judge shall be empowered to award in addition to the above rates, costs not exceeding £3 8s. per day for every day of the trial after the first day.

#### In Actions under Section 135 of the Principal Law and Judgment Summonses.

Costs as provided by Law 39 of 1894.

In cases when an order is made under section 210 of the Principal Law, in addition to the costs which may be awarded on the recovery of the amount, Solicitor's costs may be allowed on the following scale:—

Where the judgment debt does not exceed £5	£0	10	0
Exceeding £5 and not exceeding £10	0	15	0
Exceeding £10 and not exceeding £25	0	18	0
Exceeding £25	1	1	0

#### PROBATE AND ADMINISTRATION.

In non-contentious cases when the real and personal estate does not exceed £100	2	2	0
Exceeding £100	3	3	0
In contentious cases where the real and personal estate does not exceed £100	5	5	0
Exceeding £100	7	7	0

In contentious cases where a Barrister is employed, one half the above rates.

#### Fees to Counsel.

£3 8s. in cases up to £100.  
£5 5s. in cases exceeding £100.

#### LAND.

In any contested or non-contested suit under the Land jurisdiction of the Court, inclusive of any claim for rent or mesne profits (Section 77 to 98 of the Resident Magistrates Law, 1887, inclusive):—

£2 2s. to £7 7s. in the discretion of the Judge when Counsel is not employed.

When Counsel is employed £1 ls. to £2 12s. 6d.

#### Fees to Counsel.

£2 2s. to £5 5s. in the discretion of the Judge.

#### REPLEVIN AND INTERPLEADER.

£2 2s. to £5 5s. in the discretion of the Judge when Counsel is not employed.  
When Counsel is employed, £1 ls. to £2 12s. 6d.



*Fees to Counsel.*

£2 2s. to £5 5s. in the discretion of the Judge.

*New Trial.*

On every motion for a new trial . . . £0 10 6  
Costs of new trial to be allowed on same scale as the original trial.

*Adjournment.*

For attendance in Court when the case is called on and adjourned . . . 0 5 0

*Arbitration.*

Attending reference with Counsel or without Counsel, the same as at the hearing in Court of a contested case.

Fee to Counsel for each sitting, sum paid not exceeding the rate payable on the trial of a case of the same amount in Court.

Witnesses' expenses, as provided by Law 35 of 1896.

Note—Costs of Counsel and Solicitor, or of a Solicitor on attending reference shall be in the award of the arbitrator, unless otherwise provided by the order of reference.

*Travelling Expenses.*

No travelling expenses shall be allowed for Barristers or Solicitors, except by the special direction of the Judge, which direction the Judge is hereby authorized to give if he thinks the travelling expenses ought to be allowed. When any such direction is given the Judge shall himself fix the amount to be allowed.

*Appeal.*

Lodging an appeal including all that is required to be done by the appellant before transmission of the papers to the Court of Appeal . . . £1 1 0

Note—The costs of an appeal after the transmission of the papers to the Court of Appeal will be regulated by the order of the Court of Appeal.

When the defendant is successful, Solicitor's costs and Counsel's fees shall be on the basis of the above scales, but calculated on the amount claimed, or, when the matter does not admit of such calculation, on the value of the property or thing in dispute.

*Applications for Sale of Lands under Section 206 of the Resident Magistrates Law, 1887.*

In cases where the judgment debt and costs have been satisfied, or the application is withdrawn within 14 days of the service of the order for the sale of the land . . . £2 2 0

In addition to the above fee of £2 2s. in cases where the land sold realizes less than £20 . . . 1 1 0

More than £20 but less than £50 . . . 2 2 0

More than £50 but less than £100 . . . 3 3 0

More than £100 . . . 5 5 0

Provided that where from the number of parties to be served, or from the course adopted by the owner of the land, or any claimant or encumbrancer, the Judge shall be of opinion that the above scale does not afford sufficient remuneration for the necessary work connected with or incident to the application, he may allow the Solicitor a further sum not exceeding . . . 5 5 0

When costs of parties other than the judgment creditor's are awarded, the Judge shall fix the amount of such costs.

*COURT FEES.*

The following shall be the scale of fees payable in all cases to the Clerk of the Court by the party requiring anything to be done in respect of which any such fee is payable:

On lodging every Plaintiff and issuing Summons thereon, where amount claimed does not exceed £2 . . . £0 2 0

On lodging every Plaintiff and issuing Summons thereon, where amount claimed exceeds £2 . . . 0 0 6  
in the £ or part of the £.

This scale shall apply to Fees required by Section 2 of Law 10 of 1899, to be paid by any defendant giving notice of a counter-claim.

Provided that in Plaints for the recovery of damages for trespass to land (other than claims under the Cattle Trespass Law) the minimum Fee payable on lodging a Plaintiff shall be . . . 0 10 0

On each Judgment Summons . . . 0 4 0

The same Fee shall be paid on the occasion of giving any notice under Section 210.

On every application for the sale of land under Section 206 of Law 43 of 1887 . . . 0 15 0

Every original Subpoena (which may include 3 persons) . . . 0 1 0

Entering notice of Special defence . . . 0 1 0

Every search in the books (for every three hours or part thereof) . . . 0 1 0

issuing Warrant to Levy, of Commitment, of Attachment, of Execution, or any other warrant . . .	£0 1 0
Copies of evidence or documents, or extracts from or copies of the books for every sheet of 160 words, or fraction of a sheet . . .	0 0 6
For entering every Appeal . . .	0 10 0
In addition there shall be paid by the Appellant, at the rate above prescribed, for copying the evidence, judgment and such documents as require to be copied for the Court of Appeal before the papers shall be transmitted to the Court of Appeal.	
On lodging every Plaint or other document requiring transmission through the post . . .	0 0 6
NOTE.—In all claims for the recovery of any debt or damages the Court fees shall be estimated on the amount of the demand; but where the plaintiff recovers less than the amount of his claim the difference between the Court fees, according to that amount, and the Court fees, according to the amount recovered, shall be paid by the plaintiff and shall not be charged as costs against the defendant.	

## REPLEVIN.

For a warrant to replevy . . .	£0 2 6
For a replevin bond, when the claim or value of the property does not exceed £20 . . .	0 2 6
Where it exceeds £20 . . .	0 5 0
In an action of Replevin where the property sought to be replevied has been seized as a distress, the amount claimed shall be deemed to be the amount of the rent or other claim in respect of which such property has been distrained, or the value of the property sought to be replevied, whichever shall be the smaller amount; in any other case it shall be deemed to be the value of the property sought to be replevied, which value shall in the first instance be assessed by the plaintiff. Provided that the Judge at the hearing shall assess such value, and shall direct by whom, and when and how, any excess over the fees originally paid shall be paid.	

## INTERPLEADER.

In all cases (to be paid by the Claimant before the issue of the Summons) . . .	£1 0 0
ON ASSIGNMENT OF JUDGMENT.	
For recording each Assignment . . .	0 5 0

## LAND.

On all Plaints brought within the Land Jurisdiction of the Resident Magistrates Court (exclusive of any claim for rent or meane profits) . . .	0 15 0
On any claim for rent or meane profits in addition there shall be paid the Fee of . . .	0 0 9
in the pound on the amount of the claim	

## EQUITY.

Where the fee varies according to the amount claimed it shall, in proceedings in Equity be calculated,—in proceeding under sub-section 1 of section 99, on the value of the estate against or for an account or administration of which demand is made,—in proceedings under sub-section 2, on the value of the trust estate or fund,—in proceedings under sub-section 3, on the amount of the mortgage, charge or lien,—in proceedings under sub-section 4, on the value of the property,—in proceedings under sub-section 5, on the value of the trust, estate or fund, to which the proceeding relates,—in proceedings under sub-section 6, on the value of the property of the infant,—in proceedings under sub-section 7, on the value of the property, stock or credits of the partnership,—in proceedings under sub-section 9, on the value of the property to which the suit relates,—in proceedings under sub-section 10, (Section 14 of Law 34 of 1888) on the value of the property affected by the deed or instrument. Provided always, that no single Fee shall in any case exceed the amount of forty shillings.

There shall also be paid, in all proceedings in Equity, the Fees following, that is to say:—

On each order for injunction . . .	£0 5 0
Drawing up and entering any order, interlocutory or final, not being an order for an injunction . . .	0 2 6
Each notice to party, creditor or other claimant . . .	0 1 0
Filing defendant's admission or disclaimer . . .	0 1 0
For each sitting in which the Clerk is employed in taking accounts, or making enquiries, or acting as special examiner . . .	0 5 0
For every additional hour, or part of one hour, beyond one hour . . .	0 3 0
Preparing report and certificate, per sheet of one hundred and sixty words, and each fraction of a sheet . . .	0 1 0

Entering any such report and certificate . . .	£0 5 0
On each return of summons, notice or warrant . . .	0 1 6
On each common petition or motion . . .	0 2 6
On each suggestion . . .	0 2 6
On each bond or recognizance . . .	0 2 6

## PROBATE AND ADMINISTRATION.

*When the value of the Estate, real and personal, does not exceed £100.*

For filing affidavit applying for Probate or Letters of Administration, including five shillings to be paid to the Registrar of the Supreme Court, on the necessary reference to him . . .	0 10 0
On each Bond . . .	0 5 0
For recording a Will, and for making each copy thereof, for each legal sheet of 160 words, and each fraction of a sheet . . .	0 0 6
To the Deputy Keeper of the Records, the fee payable on recording the will, as prescribed by Rules made under Law 6 of 1879 . . .	
For grant of Letters of Administration, or grant of Probate . . .	0 5 0
On lodging a Caveat . . .	0 1 0

*When the value of the Estate, real and personal, exceeds £100.*

For filing affidavit applying for Probate or Letters of Administration . . .	0 10 0
For certificate of the Registrar of the Supreme Court including the fee of 2/ payable under Law 33 of 1868 . . .	0 7 0
On every grant of Probate . . .	1 10 0
On every grant of Letters of Administration . . .	1 10 0
On every affidavit of attesting witness in proof of the execution of Will or Codicil . . .	1 5 0
On every affidavit or oath of Executor or Administrator . . .	1 10 0
On every Will Bond or Administration Bond after the rate of three pounds per centum thereon on the value of the Personal Estate . . .	
On every Inventory . . .	0 1 6
On every Certificate of the proceedings of the Court . . .	1 12 6
For recording Probate or Administration Papers, or for making copy of same, for each sheet of 160 words or fractions of a sheet . . .	0 0 6
For every inspection of Books . . .	0 1 0
On lodging a Caveat . . .	0 1 0

In any contentious proceeding any fee payable that is ordinarily calculated on the amount claimed shall be calculated on the value of the estate to which such proceeding relates.

Provided that no single fee shall exceed forty shillings.

## CRIMINAL.

In any cases arising out of charges lodged on the part of the public by the Attorney General, or by any person acting under his instructions, or by any Resident Magistrate, or by any two Justices of the Peace, or by any person acting under the instructions of any Parochial Board, or by any Public or Parochial Officer whose duty it is as such to lodge such charge, or by any Officer, Sub-Officer, or Constable of the Jamaica Constabulary Force in any matter in which it is his duty as such to lodge such charge, no Court fee shall be required.

In all other cases the following Court Fees shall be paid:—

In all Summary proceedings in a Resident Magistrate's Court the Fees shall be the same as in the Court of Petty Session.

The fees payable in Summary Cases, shall be payable in Indictable Cases, in so far as the same are applicable; and in respect of the following proceedings to which no such Fee is applicable, the following Fee shall be paid:—

For every Indictment . . .	£1 0 0
----------------------------	--------

Provided that no Court Fee shall be paid upon any indictment under "The Act to consolidate and amend the Law relating to Offences against the Person" (27 Vic. c. 32), or for Larceny or under the "Act to consolidate and amend the Statute Laws relating to Larceny and other similar Offences" (27 Vic. c. 33), or under the "Act to consolidate and amend the Statute Laws relating to Malicious Injuries to Property" (27 Vic. c. 34), or under the Prædial Larceny Law, or for the offences of Forcible Entry and Detainer of Land.

On lodging every appeal under section 270 . . .	1 0 0
---	-------

NOTE—No Court Fee shall be payable for any Warrant of Commitment for an insult to a Judge, or for misbehaviour in Court, or for any process issued or action taken by the immediate direction of the Judge without any application by any party.

BAILIFFS' FEES.		Amount of Demand.	
Bailiffs' Fees.		Not exceeding £20.	Exceeding £20.
		s. d.	s. d.
Taking recognizance or security . . . . .		1 0	2 0
Inquiry into sufficiency of security . . . . .		1 0	1 6
Affidavit of service of summons out of jurisdiction . . . . .		1 0	1 0
Serving every summons, or subpoena, or other document within one mile of Court House . . . . .		1 0	1 0
If above one mile, then extra for every other mile. In the case of two or more defendants residing at the same place, mileage for one defendant only . . . . .		0 6	0 6
Keeping possession of goods till sale, per day, not exceeding five days . . . . .		1 0	2 0
For the delivery of goods replevied . . . . .		5 0	10 0
Commitments.	Taking every prisoner to prison, including all expenses and assistants, per mile, or part of a mile . . . . .	1 0	1 0
	Provided that where there is a railway, tramway, omnibus, mail coach, or other public conveyance, the lowest fare for himself, both ways, and for the prisoner, one way only, will be allowed; but in such a case, he will be allowed a further sum to be calculated on the following scale:—		
	Where the distance to be travelled in conveying the debtor to prison is		
	Less than 2 miles. . . . .	Above 2 miles and not exceeding 20 miles. . . . .	Exceeding 20 miles. . . . .
	1s. only. . . . .	5s. only. . . . .	8s. per day. . . . .

Where the judgment debtor pays the judgment debt before being actually lodged in prison, the Bailiff will be entitled to claim all expenses necessarily incurred, not exceeding 1s. per mile actually travelled.

For the appraisement of goods distrained, three-pence in the pound on the value.

For the sale of levies and delivery of goods one shilling in the pound on the net produce of the sale. Advertisements and catalogues when necessary sums actually paid.

In cases other than levies, where the Bailiff by order of the Resident Magistrate acts as Auctioneer to conduct any sale of property, real or personal, ordered by a Resident Magistrate's Court to be sold, his remuneration shall be according to such special terms as the Resident Magistrate shall fix, not exceeding the rate of two-and-a-half per centum on the first £100 gross proceeds, and at the rate of one-and-a-quarter per centum on any sum in excess of £100. Provided always that in cases where the property to be sold consists wholly or to a great extent of personal effects, or live stock, and the like property, the Resident Magistrate may award to the Bailiff further remuneration, not exceeding the rate of £2 per centum. Provided that such fees shall not include advertisements.

When any mileage money shall be payable on the service or execution of any process, such mileage money shall be charged and reckoned from that Court House of the parish, where a Bailiff or Assistant Bailiff is stationed which is nearest to the residence of the person against whom such process shall have been issued.

A commission of two-and-a-half per centum on receiving money instead of execution shall be paid to the Bailiff in addition to the foregoing.

#### HOLDING OF COURTS.

Under Section 61 of Law 43 of 1887 as amended it is the duty of every Resident Magistrate on or before the 31st day of October in each year to fix the times and places for the holding during the ensuing year of Courts of Petty Sessions and Resident Magistrates' Courts throughout the parish or parishes assigned to him by the Governor.

These fixtures are however subject to the approval of the Governor in Privy Council, who may alter the times and places proposed as he may see fit. Should a Resident Magistrate fail to fix the times and places within the time afore-said, it is lawful for the Governor in Privy Council to fix them without reference to the Resident Magistrate.

The Law also requires that notice of the times and places fixed for the holding of the Courts shall be published in the Gazette, and shall be put up in some conspicuous place in each Court House in the parish and in the Office of the Clerk, at least one month before the time appointed for the holding of the Courts. This provision applies also to any alteration in the times fixed, which it may be found desirable to make, but does not in any way interfere with the powers of the Resident Magistrate or in his absence, of a Justice of the Peace, or failing a Justice, of the Clerk or Assistant Clerk, by declaration in open Court, to adjourn any Court to any day or place whether or not such day or place has been fixed and approved as provided in the first paragraph of Section 61.

The Resident Magistrate has the power also to hold his Court for the exercise of its Criminal Jurisdiction at any time and place that he may see fit.

Power is given by Section 62 to the Resident Magistrate to sit in Chambers and there to make Orders as to the mode of trial of persons brought before him charged with any indictable offence, to hear and determine any application for a change of venue from one station to another in his parish, for any stay of execution, for a habeas corpus to bring up any witness or prisoner, and any application respecting the taxation of costs, and also any unopposed application for Probate or Administration, and also any application that may properly be made *ex parte* and without notice to the other side.

A sitting in Chambers may be fixed by the Resident Magistrate for any place or time, and he has jurisdiction to act without notice of such sitting being given.

In order to provide the means of dealing as early as possible with persons charged with indictable offences, the law enacts that the Resident Magistrate shall at all times be deemed to be sitting in Chambers for the purpose of making Orders under Section 250, as to the mode of trial of such persons.

The Resident Magistrate may refer any matter brought before him in Chambers to be disposed of in Court, if owing to its importance or for any other reason he thinks it should be so disposed of.

The following Tables give the place and dates of holding of the Resident Magistrates Courts for the year 1902:—

## RESIDENT MAGISTRATES COURTS.

Parish.	Court Station.	Jan.	Feb.	March.	April.	May.	June.	July.	Aug.	Sep.	Oct.	Nov.	Dec.
Kingston	Civil Business.	20	17	17	21	20	16	21	—	15	20	17	15
	Criminal Business.	Every	Wed	nesday	unless	it be a	Public	Holiday,	and	whenever a	Court be	spacially	
	Kingston				appoint	ted by the	Resident	Magistrate.					
St. Andrew	Criminal Business.	2.9.16	6.13.20	6.13.20	8.10.17	1.8.15	5.12.19	3.10.17	7.14.21	4.11.18	2.9.16	6.13.20	4.11.18
	Halfway Tree	23.30	27	27	24	22.29	26	24.31	28	25	23.30	27	
	Gordon Town	7.21	4.18	4.18	1.16	6.20	3.17	1.15	5.19	2.16	7.21	4.18	2.16
	Stony Hill	14.28	11.25	11.25	8.22	13.27	10.24	8.22	12.26	9.23	14.28	11.25	9.23
St. Thomas	Civil Business.	10	14	14	11	9	13	11	8	12	10	14	12
	Halfway Tree	7.21	4.18	4.18	1.16	6.20	3.17	1.15	5.19	2.16	7.21	4.18	2.16
	Gordon Town	14.28	11.25	11.25	8.22	13.27	10.24	8.22	12.26	9.23	14.28	11.25	9.23
	Stony Hill	The Clerk will	attend	at Bull	Bay on	the second	Wednesday	Holiday,	in each	month	to issue	processes.	
St. Thomas	Criminal Business.	Every	Wednes	day un	less it be	a Public	Holiday,	3.17	7.21	4.18	2.16	6.20	4.18
	Morant Bay	2.16	6.20	6.20	3.21	1.15	5.19	3.17	7.21	4.18	2.16	6.20	4.18
	Bath	10	14	14	18	9	13	11	15	12	10	14	12
	Easington	7.21	4.18	4.18	8.22	6.20	10.24	8.22	5.19	9.23	17.21	4.18	2.16
St. Thomas	Civil Business.	14	11	11	16	13	17	15	12	16	14	11	9
	Morant Bay	16	20	20	24	15	19	17	21	18	16	20	18
	Bath	10	14	14	18	9	13	11	15	12	10	14	12
	Easington	21	18	18	22	20	24	22	19	23	21	18	16
Portland	Criminal Business.	Every	Tuesda	y except	it be a	Public	Holiday,	10.24	14.28	11.25	9.23	13.27	11.17
	Port Antonio	9.23	13.27	13.27	10.24	15.29	12.26	10.24	15.29	12.26	10.24	14.28	12.22
	Buff Bay	10.24	14.28	14.26	11.25	16.30	13.27	11.25	15.29	12.26	10.24	14.28	12.22
	Hope Bay	4.17	7.21	7.21	4.18	9.23	6.20	4.18	8.22	6.19	8.17	7.21	6.19
St. Thomas	Civil Business.	13	10	10	14	12	9	14	11	8	13	10	8
	Port Antonio	28	27	27	24	29	26	24	28	25	23	27	17
	Buff Bay	24	28	26	25	30	27	25	29	26	24	28	22
	Hope Bay	17	21	21	18	23	20	18	23	19	17	21	19

RESIDENT MAGISTRATES COURTS, continued.

Parish.	Court Station.	Jan.	Feb.	March.	April.	May.	June.	July.	Aug.	Sep.	Oct.	Nov.	Dec.
St. Mary	<i>Criminal Business.</i>												
	Port Maria	14.28	11.25	11.25	15.29	13.27	10.24	8.22	12.25	9.23	14.28	11.25	9.23
	Annotto Bay	8.22	13.26	13.26	9.23	14.28	11.25	9.23	13.27	10.24	15.29	12.27	10.23
	Richmond	13.27	10.24	10.24	7.21	5.26	9.23	14.28	11.25	8.22	6.20	10.24	15.29
	Lucky Hill	16.17	20.21	20.21	17.18	22.23	19.20	17.18	21.22	18.19	23.24	20.21	18.19
St. Ann	<i>Civil Business.</i>												
	Port Maria	2	3	3	2	1	2	2	4	1	1	3	1
	Annotto Bay	9	14	13	10	15	12	10	14	11	16	13	10
	Richmond	20	6	6	14	7	5	7	8	5	8	6	4
	Lucky Hill	16	20	20	17	22	19	17	21	18	23	20	18
Trelawny	<i>Civil Business.</i>												
	St. Ann's Bay	6	3	3	7	5	2	7	3	1	6	3	1
	Brown's Town	10	7	7	4	2	6	4	8	5	3	7	5
	Moneague	8	5	5	2	7	4	2	6	3	1	5	3
	Ocho Rios	15	13	12	9	14	11	9	13	10	8	12	10
St. James	<i>Criminal Business.</i>												
	St. Ann's Bay	13.27	10.24	10.24	14.28	12.26	9.23	14.28	11.25	8.22	13.27	11.24	8.22
	Brown's Town	17.31	14.28	14.28	11.25	9.23	13.27	11.25	15.29	12.26	10.24	14.28	12.29
	Moneague	8	5	5	2	7	4	2	6	3	1	5	3
	Ocho Rios	15	13	12	9	14	11	9	13	10	8	12	10
Trelawny	<i>Civil Business.</i>												
	Falmouth	6	3	3	7	5	2	7	4	1	6	3	1
	Clarks Town	8	5	5	9	7	4	9	6	3	8	5	3
	*Ulster Spring	23	20	20	24	22	19	24	21	18	23	20	18
	<i>Criminal Business.</i>												
St. James	Falmouth	7.21	4.18	4.18	8.22	6.20	3.17	8.22	5.19	2.16	7.21	4.18	2.16
	Clarks Town	8.22	5.19	5.19	9.23	7.21	4.18	9.23	6.20	3.17	8.22	5.19	3.17
	*Ulster Spring	23	20	20	24	22	19	24	21	18	23	20	18
	*These Courts will be taken by the Resident Magistrate of St. Ann.												
	<i>Civil Business.</i>												
	Montego Bay	13.14	10.11	10.11	14.15	12.13	9.10	14.15	11.12	8.9	13.14	10.11	8.9

## RESIDENT MAGISTRATES COURTS, continued.

Parish.	Court Station.	Jan.	Feb.	March.	April.	May.	June.	July.	August.	Sept.	Oct.	Nov.	Dec.
St. James, <i>entd.</i>	<i>Criminal Business.</i>	Every	Friday	except	it be a	Public	Holiday						
	Montego Bay	15	13	12	16	14	11	16	13	10	15	13	10
	Montpelier	20	17	17	21	22	16	21	18	15	20	17	15
	Adelphi	27	24	24	28	26	23	28	25	22	27	24	22
Hanover	<i>Criminal Business.</i>	15.29	26	12.26	9.23	14.28	11.25	9.23	18.27	10.24	8.22	12.26	10
	Green Island	17	14	14	11	16	13	11	15	13	10	14	9
	Miles Town	24	21	21	18	23	20	18	23	19	17	21	19
	Sandy Bay	30	27	27	24	29	26	24	28	25	23	27	12
Westmoreland.	<i>Civil Business.</i>	16	13	13	10	15	12	10	14	11	9	13	11
	Green Island	17	14	14	11	16	13	11	15	13	10	14	9
	Miles Town	24	21	21	18	23	20	18	23	19	17	21	19
	Sandy Bay	30	27	27	24	29	26	24	28	25	23	27	12
Westmoreland.	<i>Criminal Business.</i>	Every	Tuesday	in the	year except it be a	Public Holiday	ay & the	9th & 30th	December.				
	Savanna-la-Mar	10	7	7	4	9	6	4	8	5	8	7	5
	Little London	20	17	17	14	19	16	14	—	15	—	17	—
	Bluesfields	22	20	20	16	21	18	16	20	17	15	19	17
St. Elizabeth	<i>Civil Business.</i>	23	21	21	17	22	19	17	21	18	16	20	18
	Bethel Town	8	5	5	2	7	4	2	6	3	1	5	3
	Savanna-la-Mar	22	20	20	16	21	18	16	20	17	15	19	17
	Whithorn	23	21	21	17	22	19	17	21	18	16	20	18
St. Elizabeth	<i>Criminal Business.</i>	7.8.21.22	4.5.25.26	4.5.18.19	8.9.25.28	6.7.20.21	3.4.17.18	8.9.22.23	5.6.19.20	9.10	7.8.21.22	4.5.18.19	3.16.17
	Black River	8.17.24	7.21.28	7.14.21	4.18.25	2.9.23	6.20.27	4.18.25	8.22.29	5.19.26	8.17.24	7.21.28	5.12.19
	Santa Cruz	15	19	12	16	14	11	16	13	17	15	12	10
	Cheltenham	16	13	13	17	16	12	17	14	18	16	13	18
St. Elizabeth	<i>Civil Business.</i>	25	22	29	26	31	28	26	30	27	25	29	20
	Balaclava	14	18	11	15	18	10	15	12	16	14	11	9
	Black River	10	14	14	11	16	13	11	15	12	10	14	12
	Santa Cruz	16	13	13	17	15	12	17	14	18	16	13	18



## RESIDENT MAGISTRATES COURTS, continued.

Parish.	Court Station.	Jan.	Feb.	March.	April.	May.	June.	July.	Aug.	Sept.	Oct.	Nov.	Dec.
Manchester	<i>Criminal Business.</i>												
	Mandeville	10.17.24 31	7.14.21 28	7.14.21 26	4.11.18 26	9.16.23 30	6.13.20 27	4.11.18 25	8.15.22 29	5.12.19 26	10.17.24 31	7.14.21 28	5.12.19
	Porus	7.28	4.20	4.20	1.18	6.22	3.19	1.17	5.21	2.18	7.23	4.20	2.18
	Cottage	14.30	11.27	11.27	8.24	13.29	10.26	8.24	12.23	9.25	14.30	11.27	9
	Wigton	9.27	6.24	6.24	3.21	8.26	5.23	3.21	7.25	4.23	9.27	6.24	29
Clarendon	<i>Civil Business.</i>												
	Christiana	20	17	17	14	12	16	14	18	15	20	17	22
	Mandeville	28	25	25	29	27	24	29	26	30	28	25	30
	Porus	23	20	20	18	22	19	17	21	18	23	20	18
	Cottage	30	27	27	24	29	26	24	28	25	30	27	9
St. Catherine	<i>Criminal Business.</i>												
	Wigton	27	24	24	21	26	23	21	25	23	27	24	29
	Christiana	20	17	17	14	12	16	14	18	15	20	17	23
	In addition to the Courts fixed as herein stated, the Resident Magistrate will hold his Courts for the trial of Criminal Cases, and will hold sittings for Preliminary Investigations at Mandeville on any day when he is not engaged at an Outstation, and when there is any case awaiting adjudication.												
	<i>Criminal Business.</i>												
Clarendon	Chapelton	7.15.21	4.11.18	4.12.18	1.9.15	6.14.20	3.11.17	1.9.15	5.13.19	2.10.16	7.15.21	4.12.18	2.10.16
	May Pen	9.16.23	6.13.20	6.13.20	3.10.17	8.15.22	5.12.19	3.10.17	7.14.21	4.11.18	9.16.23	6.13.20	4.11.18
	Frankfield	8.22	5.19	5.19	2.16	7.21	4.18	2.16	6.20	3.17	8.22	5.19	8.17
	Alley	17	14	14	11	16	13	11	16	13	17	14	13
	<i>Civil Business.</i>												
St. Catherine	Chapelton	29	26	26	23	28	25	23	27	24	29	26	10
	May Pen	16.30	13.27	13.27	10.24	15.29	12.26	10.24	14.28	11.25	16.30	13.27	4.18
	Frankfield	22	19	19	16	21	18	16	20	17	22	19	17
	Alley	17	14	14	11	16	13	11	16	13	17	14	13
	<i>Criminal Business.</i>												
St. Catherine	Spanish Town	Every Tuesday except it be a Public Holiday.	Every Tuesday except it be a Public Holiday.	Every Tuesday except it be a Public Holiday.	Every Tuesday except it be a Public Holiday.	Every Tuesday except it be a Public Holiday.	Every Tuesday except it be a Public Holiday.	Every Tuesday except it be a Public Holiday.	Every Tuesday except it be a Public Holiday.	Every Tuesday except it be a Public Holiday.	Every Tuesday except it be a Public Holiday.	Every Tuesday except it be a Public Holiday.	Every Tuesday except it be a Public Holiday.
	Linstead	8.17	7.21	7.21	4.18	2.16	6.20	4.18	15	5.19	3.17	7.21	5.19
	Old Harbour	10	14	14	11	9	13	11	8	12	10	14	12
	Point Hill	6	3	3	7	12	2	7	4	1	6	3	1
	<i>Civil Business.</i>												
St. Catherine	Spanish Town	8	5	5	9	7	14	9	6	3	8	5	3
	Linstead*	24	28	21	25	23	27	25	23	26	24	28	19
	Old Harbour	10	14	14	11	9	13	11	8	12	10	14	12
	Point Hill	6	3	3	7	12	2	7	4	1	6	3	1
	<i>Civil Business.</i>												

\* The Deputy Clerk of the Courts will attend at Linstead on Saturdays for the purpose of taking Process.

## ESTABLISHMENT OF THE RESIDENT MAGISTRATES COURTS.

Office.	Name of Holder.	Salary and other Emolument.	Date of First Appointment to Public Service of Jamaica.
<i>Kingston.</i>		£ s. d.	
Resident Magistrate	Ed. Vickers	800 0 0	April, '88
Asst. Resident Magistrate	A. V. Kingdon†	£600 0 0	1st Oct., '89
Clerk	D. Balfour	350 0 0	1st Sep., '97
Assistant Clerk	W. A. Heyliger	300 0 0	Nov., '85
Ditto	A. H. Facey	200 0 0	1st April, '88
Ditto	J. E. Randall	170 0 0	Feb., '91
Ditto	M. H. Aarons	120 0 0	Feb., '90
Ditto	J. A. Mullings	120 0 0	Feb., '93
Bailiff	W. A. Segree	60 0 0*	1st Jan., '90
<i>St. Andrew.</i>			
Resident Magistrate	A. V. Kingdon	600 0 0	
Clerk	H. C. Robinson	330 0 0	1st April, '98
	Travelling allowance	80 0 0	
Assistant Clerk	A. G. Richards	200 0 0	14th April, '80
Bailiff	A. C. Brodhurst	80 0 0*	20th Jan., '90
<i>St. Thomas.</i>			
Resident Magistrate	Vacant	650 0 0	
	Travelling allowance	100 0 0	
Clerk	J. L. Hill	350 0 0	22nd July, '75
	Travelling allowance	100 0 0	
Assistant Clerk	S. A. G. Cox	180 0 0	4th Oct., '88
	Travelling allowance	48 0 0	
Bailiff	C. J. Chamberlaine	60 0 0*	12th July, '89
<i>Portland.</i>			
Resident Magistrate	John T. Musson	650 0 0	Feb., '80
	Travelling allowance	100 0 0	
Clerk	L. S. Gray	330 0 0	22nd Feb., '98
	Travelling allowance	100 0 0	
Assistant Clerk	W. H. B. Cathcart	180 0 0	1st Feb., '90
Ditto	E. T. Moore	120 0 0	1st Feb., '92
Bailiff	C. A. Gale	80 0 0*	1st June, '71
<i>St. Mary.</i>			
Resident Magistrate	C. H. Beard	700 0 0	28th Jan., '98
	Travelling allowance	130 0 0	
Clerk	S. C. Burke	320 0 0	1st Sep., '98
	Travelling allowance	130 0 0	
Assistant Clerk	R. E. Seaton	160 0 0	1st Feb., '92
Ditto	J. A. Lawrence	105 0 0	1st Mar., '94
Bailiff	Jas. Hamilton	80 0 0*	1st Nov., '71
Asst. Bailiff	Z. Rochester	20 0 0*	
<i>St. Ann.</i>			
Resident Magistrate	I. R. Reece	700 0 0	1st April, '88
	Travelling allowance	180 0 0	
Clerk	J. S. Thomas	350 0 0	17th Sep., '68
	Travelling allowance	100 0 0	
Assistant Clerk	F. J. W. Davis	200 0 0	19th Oct., '87
	Travelling allowance	30 0 0	
Ditto	H. G. Headly	115 0 0	1st Mar., '89
Bailiff	Saml. Dobson	60 0 0*	1st April, '88

\* And fees.

† Is also Resident Magistrate for St. Andrew and draws £600 for both offices.

ESTABLISHMENT OF THE RESIDENT MAGISTRATES COURTS, *continued.*

Office.	Name of Holder.	Salary and other Emolument.	Date of First Appointment to Public Service of Jamaica.
<i>Trelawny.</i>			
		£ s. d.	
Clerk .	D. A. Tucker .	340 0 0	Oct., '81
	Travelling allowance .	60 0 0	
Assistant Clerk	H. Broderick .	200 0 0	1st April, '88
Ditto .	W. A. Duffus .	120 0 0	1st Mar., '93
Bailiff .	W. Hogarth .	60 0 0*	1st April, '88
<i>St. James.</i>			
Resident Magistrate for Trelawny and St. James	Maxwell Hall .	700 0 0	1st April '84†
	Travelling allowance .	150 0 0	
Clerk .	J. C. Humber .	350 0 0	1st Aug., '69
	Travelling allowance .	80 0 0	
Assistant Clerk	C. E. Mellish .	160 0 0	Feb., '92
Bailiff .	B. F. Lindo .	60 0 0*	9th Nov., '81
<i>Hanover.</i>			
Clerk .	R. Lewis .	350 0 0	10th Dec., '90
	Travelling allowance .	100 0 0	
Assistant Clerk	A. E. Langley .	200 0 0	1st April, '88
Bailiff .	E. Gordon .	60 0 0*	1st April, '88
<i>Westmoreland.</i>			
Resident Magistrate for Westmoreland and Hanover	C. M. Calder .	700 0 0	1st April, '88
	Travelling allowance .	200 0 0	
Clerk .	C. P. Huggins .	350 0 0	Dec., '90
	Travelling allowance .	100 0 0	
Assistant Clerk	A. E. Lopez .	180 0 0	1st June, '88
Ditto .	E. G. Cooper .	120 0 0	1st Feb., '90
Bailiff .	E. C. Williams .	70 0 0*	2nd Dec., '92
<i>St. Elizabeth.</i>			
Resident Magistrate	S. L. Thornton .	700 0 0	4th Dec., '96
	Travelling allowance .	130 0 0	
Clerk .	F. E. Cole .	350 0 0	29th Oct., '90
	Travelling allowance .	130 0 0	
Assistant Clerk	W. P. Michelin .	200 0 0	Feb., '90
Ditto .	F. T. Goodin .	120 0 0	1st Feb., '92
Ditto .	E. S. Murray .	95 0 0	1st April, '97
Bailiff .	F. C. Young .	80 0 0*	7th Jan., '86
<i>Manchester.</i>			
Resident Magistrate	W. W. Fisher .	650 0 0	13th Sep., '95
	Travelling allowance .	80 0 0	
Clerk .	G. B. Pilliner .	500 0 0†	6th Feb., '71
	Travelling allowance .	80 0 0	
Assistant Clerk	H. P. F. Nugent .	200 0 0	1st June, '88
Bailiff .	J. O'Grady .	60 0 0*	1st June, '79

\* And fees.

† Acting Stipendiary Magistrate, permanent appointment September, 1891.

‡ Includes £150 personal allowance.

ESTABLISHMENT OF THE RESIDENT MAGISTRATES COURTS, *continued.*

Office.	Name of Holder.	Salary and other Emolument.	Date of First Appointment to Public Service of Jamaica.
<i>Clarendon.</i>		£ s. d.	
Resident Magistrate	W. P. Clark	650 0 0	Dec. '92
	Travelling allowance	120 0 0	
Clerk	C. H. Y. Slader	260 0 0	3rd April, '88
	Travelling allowance	80 0 0	
Assistant Clerk	A. O. MacIntosh	160 0 0	1st Feb., '91
	Travelling allowance	60 0 0	
Ditto	C. A. J. James	170 0 0	1st Oct., '71
Ditto	J. A. G. Smith	110 0 0	1st Feb., '92
Bailiff	H. Lindo	60 0 0*	1st April, '88
<i>St. Catherine.</i>			
Resident Magistrate	J. V. Leach	800 0 0	1st April, '88
	Travelling allowance	100 0 0	
Clerk	W. G. Clough	350 0 0	15th June, '72
	Travelling allowance	80 0 0	
Assistant Clerk	A. H. DeLeon	200 0 0	1st June, '88
	Travelling allowance	20 0 0	
Ditto	Edwd. W. Penny	200 0 0	Dec., '75
Ditto	Lenworth A. Hopwood	120 0 0	20th June, '98
Bailiff	F. S. Messias	60 0 0*	Nov., '80

## COURTS OF PETTY SESSIONS.

PETTY SESSIONS COURTS were established in this island shortly after the English conquest of the Island when the judicatories for the peace and good order of the island were settled. They are constituted as in England. Justices of the Peace are appointed to each parish by commission from the Governor under the great seal of the island as conservators of the public peace. They derive their power from their commission and their jurisdiction is conferred by various local laws. Generally one of the body is selected by the Governor and appointed Custos—an office similar to that of Custos Rotulorum in England. Where there is no Custos the Magistrate next in seniority to him or the Senior Magistrate of the parish and resident in the parish and in the habit of acting as a Justice of the Peace therein, is the individual falling under the designation of Custos. (18 Vic., chap. 31, section 6.) The course of procedure in the Courts of Petty Sessions is regulated by the 13th Victoria, chapters 24 and 35, which consolidate the previous provisions on the subject.

By Section 14 of Law 43 of 1887 every Resident Magistrate appointed under that law is *ex officio* a Justice of the Peace for every parish of the island.

The Clerks of the Courts act as Clerks in the Courts of Petty Sessions and in the Resident Magistrates' Courts and Circuit Courts. They are authorised to take information on oath and to issue summonses, warrants and subpoenas in criminal and quasi-criminal cases. The Assistant Clerks possess similar powers when appointed by the Governor to act as Deputy Clerks of the Courts.

## PETTY SESSIONS COURT FEES.

“All proceedings in cases of persons charged with indictable offences, and all proceedings before a Justice of the Peace or Justices of the Peace in Petty Sessions, on summary trials for larceny, or under any act or law now or hereafter to be passed making the case a public prosecution, and all proceedings instituted by any member of

the Constabulary Force in his capacity as such, shall be free of all stamp duty, whether imposed by this or by any other law."—Law 3 of 1870, s. 9. In other cases the following fees are payable:—

On each Information . . . . .	£0 3 0
" Summons . . . . .	0 3 6
" Warrant . . . . .	0 3 6
" Affidavit to ground search warrant and warrant . . . . .	0 3 0
" Affidavit and warrant for articles of the peace and good behaviour . . . . .	0 5 6
" Subpoena for witness, to contain not more than four names . . . . .	0 2 0
" Warrant of distress . . . . .	0 2 0
" Information, summons, and copy for servant's wages . . . . .	0 3 6
" Order of Court . . . . .	0 2 0
" Certificate to be annexed to proceedings . . . . .	0 2 0
" Recognizance to appeal from judgment of Court . . . . .	0 17 0
" Certified copy of proceedings, for every 160 words . . . . .	0 1 0

Any Justice of the Peace may remit or postpone the payment of the above fees in whole or in part.—Law 9 of 1878, s. 2.

## COURTS OF PETTY SESSIONS.

Parish.	Court Station.	Jan.	Feb.	March.	April.	May.	June.	July.	August.	Sept.	Oct.	Nov.	Dec.
Kingston	Kingston	Daily	— except on Sundays and Public Holidays.										
St. Andrew	Halfway-Tree	2.9.16 23.30 7.21 14.28	6.13 20.27 4.18 11.26	6.13 20.27 4.18 11.26	3.10 17.24 1.16 8.23	1.8.15 22.29 6.20 13.27	5.12 19.26 3.17 10.24	3.10.17 24.31 1.15 8.22	7.14 21.28 6.19 12.26	4.11 18.26 2.16 9.23	2.9.16 23.30 7.21 14.28	6.13 20.27 4.18 11.26	4.11.18 2.16 9.23
St. Thomas	Morant Bay	Every	Wednesday except on Public Holidays.										
	Bath	2.16	6.20	6.20	3.24	1.16	5.19	3.17	7.21	4.18	2.16	6.20	4.18
	Eastington	10	14	14	18	9	13	11	15	12	10	14	12
	Cedar Valley	7.21	4.18	4.18	8.22	6.20	10.24	8.22	6.19	9.23	17.21	4.18	2.16
Portland	Port Antonio	Every	Tuesday except on Public Holidays.										
	Buff Bay	9.23	13.27	13.27	10.24	16.29	12.26	10.24	14.28	11.25	9.23	13.27	11.17
	Hope Bay	10.24	14.28	14.28	11.26	16.30	13.27	11.26	16.29	12.26	10.24	14.28	12.22
	Manchioneal	3.17	7.21	7.21	4.18	9.23	6.20	4.18	8.22	5.19	3.17	7.21	5.19
St. Mary	Port Maria	Every	Tuesday except on Public Holidays.										
	Annotto Bay	On the same dates as the Resident Magistrate's Courts (Criminal).											
	Richmond												
	Lucky Hill												
St. Ann	St. Ann's Bay	13.20.27	10.17.24	10.17.24	14.21.28	12.20.26	9.16.23	14.21.28	11.18.25	8.15.22	13.20.27	11.17.24	8.15.23
	Brown's Town	17.24.31	14.21.28	14.21.28	11.18.26	9.16.23	13.20.27	11.18.26	15.22.29	12.19.26	10.17.24	14.21.28	12.19.29
	Moneague	8.22	6.19	6.19	2.16	7.21	4.18	2.16	6.20	3.17	1.15	5.19	3.17
	Ocho Rios	15.29	13.26	12.26	9.23	14.28	11.26	9.23	18.27	10.24	8.22	12.26	10.24
Trelawny	Falmouth	Every	Tuesday except on Public Holidays.										
	Clarks Town	8.22	5.19	5.19	9.23	7.21	4.18	9.23	6.20	8.17	8.22	5.19	3.17
	Duncans	15	13	12	16	14	11	16	13	10	15	12	10
	* Ulatser Spring	23	20	20	24	23	19	24	21	18	23	20	18

\* This Court will be taken by the Resident Magistrate of St. Ann.

## COURTS OF PETTY SESSIONS, continued.

Parish.	Court Station.	Jan.	Feb.	March.	April.	May.	June.	July.	Aug.	Sep.	Oct.	Nov.	Dec.
St. James	Montego Bay	Every	Thursday	12	16	Public	Holiday.	16	13	10	15	12	10
	Montpelier	15	13	12	16	14	11	11	18	15	20	17	15
	Adelphi	20	17	17	21	22	16	21	18	15	20	17	15
	Spring Mount	27	24	24	28	26	23	28	25	22	27	24	22
Hanover	Lucua	Every	Wednesday	except it	be a Public Holiday.	be a Public Holiday.							
Westmoreland.	Sav-la-Mar	Every	Tuesday in the	year except it	be a Public Holiday, and the	be a Public Holiday, and the	be a Public Holiday, and the	be a Public Holiday, and the	be a Public Holiday, and the	be a Public Holiday, and the	be a Public Holiday, and the	be a Public Holiday, and the	be a Public Holiday, and the
	Little London	10	7	7	4	9	6	4	8	5	3	7	5
	Buefields	20	17	17	—	5	—	14	—	15	—	17	—
	Whithorn	22	20	20	16	21	18	16	20	17	15	19	17
	Bethel Town	28	21	21	17	22	19	17	21	18	16	20	18
St. Elizabeth	Black River	7.8.21	4.5.25	4.5.18	8.9.23	6.7.20	3.4.17	8.9.22	5.6.19	9.10.23	7.8.21	4.5.18	2.3.16
		23	26	19	23	21	18	23	20	24	22	19	17
	Santa Cruz	8.17.24	7.21.28	7.14.21	4.18.26	2.9.23	6.20.27	4.18.26	8.22.29	5.19.26	3.17.24	7.21.28	5.13.19
	Cheltenham	15	19	12	16	14	11	16	13	17	15	12	10
	Malvern	16	13	13	17	15	13	17	14	18	16	13	18
	Balacava	25	22	29	26	31	28	26	30	27	25	29	20
Manchester	Mandeville	10.17.24	7.1.21	7.14.21	4.11.18	9.16.23	6.19.20	4.11.18	8.15.22	5.12.19	10.17.24	7.14.21	5.12.19
		31	28	25	25	30	27	25	29	26	31	28	25
	Porus	7.23	4.20	4.20	1.18	6.22	3.19	1.17	6.21	2.18	7.23	4.20	2.18
	Cottage	14.30	11.27	8.24	8.24	13.29	10.26	8.24	12.38	9.25	14.30	11.27	9
	Wigton	9.27	6.24	6.24	8.21	8.26	5.23	8.21	7.25	4.22	9.27	6.24	29
	Christiana	20	17	17	14	13	16	14	18	15	20	17	22
Clarendon	Chapelton	7.21	4.18	4.18	1.15	6.20	3.17	1.15	6.19	2.16	7.21	4.18	2.16
	May Pen	9.28	6.20	6.20	3.17	8.22	5.19	3.17	7.21	4.18	9.23	6.20	11
	Frankfield	8	5	5	2	7	4	2	6	3	8	5	3
	Alley	17	14	14	11	16	13	11	15	13	17	14	12
St Catherine	Spanish Town	Every	Tuesday except it	be a Public Holiday.	be a Public Holiday.	Public	Holiday.					be a Public	
	Linstead	Every	Wednesday except the	first Wednesday in each month, and except it	be a Public Holiday.	be a Public Holiday.	be a Public Holiday.	be a Public Holiday.	be a Public Holiday.	be a Public Holiday.	be a Public Holiday.	be a Public Holiday.	be a Public Holiday.
	Old Harbour	8.17	7.21	7.21	4.18	2.16	6.20	4.18	15	5.19	3.17	7.21	5.19
	Point Hill	10	14	14	11	9	13	11	8	12	10	14	12

## THE MAGISTRACY.

Name.	Address.	Name.	Address.
KINGSTON.		KINGSTON, <i>continued.</i>	
<i>Custos.</i>		August Winter*	...
Hon. Charles James Ward, C.M.G.	Kingston	Commodore T. S. Jackson, R.N.*	Port Royal
<i>Resident Magistrate.</i>		Commodore Herbert W. Dowding*	"
Edward Vickers	"	Commodore William H. Henderson*	...
Arthur Vincent Kingdon (Asst. R. M.)	"	Deputy Insp.-Genl. of Hospitals and Fleets, Richard William Copinger, M.D., R.N.	"
<i>Justices.</i>		Staff Commander, J. D. Moulton, R.N.	"
George Solomon	"	J. F. Donovan, M.D.	"
Thomas Francis Roxburgh	Claremont	Adrian A. Robinson, M.B. & C.M., Edin.	Kingston
Francis Belinfante Lyons	Kingston	A. R. Saunders, M.B., Lon., & F.R.C.S., Eng.	"
Alfred DaCosta*	...	C. M. Sherlock	"
James Chapman Melville	Gayle	Fred. L. Myers	"
William Thomas Jamison	Kingston	C. R. Campbell	"
Simon Soutar	Kingston	Lawrence A. Tawney, M.D.	Port Royal
David Palmer Ross,* M.D., C.M.G.	Demerara	Commodore E. H. Meggs Davis	"
Oscar Marescaux	Kingston	Major Powell	Up-Park Camp
Capt. K. H. A. Mainwaring, R.N.*	London	E. F. Wright	Kingston
Capt. George E. Parkes*	...	A. A. H. W. Wedderburn	"
Thomas Laurence Roxburgh	Kingston	Thomas Constantine	"
Albert H. Jones	"	E. R. H. Pollard	...
Thos. Charlton Thompson	"	ST. ANDREW.	
Hon. V. G. Bell	"	<i>Custos.</i>	
Capt. W. P. Forwood	"	Oscar Marescaux	Kingston
L. P. Branday	"	<i>Resident Magistrate.</i>	
Major L. W. Parsons*	...	A. V. Kingdon	"
Thomas M. Martin	...	<i>Justices.</i>	
Arthur H. Pinnock	"	James Chapman Melville	Gayle
Lt.-Col. W. H. Spaight, R.E.*	"	Augustus Miles*	...
Dr. James Neish	Port Royal	Richard McEnery	Gordon Town
Commodore R. M. Lloyd, R.N.*	"	Simon Soutar	Kingston
Colonel F. B. P. White	Up-Park Camp	William Eloin Sant	"
Dr. James Ogilvie	Kingston	Frederick D. Marshall	"
Joseph Lockwood Wingate	"	Arthur Warmington	Moneague
E. A. H. Haggart	"	A. M. Nathan*	Kingston
Charles E. DeMercado	"	A. H. Pinnock	"
Joseph Lewis Ashenheim	"	A. M. Robinson	"
Archibald Munro	"		
Major F. P. Washington, R.E.*	Up-Park Camp		
Roger Swire Haughton	Kingston		

\* Off the Island.



Name.	Address.	Name.	Address.
<b>ST. ANDREW, continued.</b>		<b>ST. THOMAS, continued.</b>	
Hon. Chas. J. Ward, C.M.G.	Kingston	J. S. Marchalleck .	Morant Bay
A. Linton .	Stony Hill	E. G. Kerridge .	"
H. C. Munn .	Chapelton	I. J. Mordecai .	"
G. E. Burke .	Kingston	Capt. G. G. Taylor .	Cedar Valley
W. P. Forwood .	"	Capt. William Stewart, R.N.B.	Blue Mtn. Val- ley
A. R. Hamilton .	Coldspring	Charles Hope Levy .	Morant Bay
E. L. Verley .	Kingston	Harry McOrea .	Chapelton
J. E. Kerr .	Montego Bay	A. E. Hollis .	Portland
Arthur C. James .	Gordon Town	J. Watson Taylor* .	...
Col. H. E. C. Kitchener	Up-Park Camp	H. M. R. Crichton.* .	...
E. G. Orrett .	Halfway-Tree	J. P. Provan .	Cedar Valley
Dr. Logan D. H. Russell	Halfway-Tree	William James Cathcart	Bull Bay
Beresford S. Gossett .	Bull Bay	James Anthony Dougall	P. G. River
Lt.-Col. Ralph Egerton	...	John W. McLean	St. Davids
Col. C. F. W. Moir* .	...	Vincent French Mullen	P. G. River
Robt. Straker Turton, L.B.C.P., M.R.C.S.	...	J. H. Phillipps .	Morant Bay
W. Henry Landale .	Mavis Bank	Henry Alfred Davis .	Salt Pond
R. A. Williams .	Halfway-Tree	Herbert Egerton Eves	Cedar Valley
Henry L. Clare .	"	S. C. Tilley .	Blue Mountain Valley
R. S. Haughton .	Kingston	Edward Hardinge Quin	P. G. River
E. W. Lucie-Smith .	"	George Joseph Neish .	Balaclava
Arthur Bagnold, Lt.-Col R.E., C.B.E.	Coldspring	James Wood .	P. G. River
Charles R. Edwards .	Gordon Town	W. Turriff .	"
		S. H. Hislop .	Bowden
		S. R. Reuben .	P. G. River
<b>ST. THOMAS.</b>		<b>PORTLAND.</b>	
<i>Custos.</i>		<i>Custos.</i>	
Hon. James Harrison .	P. G. River	Hon. E. C. Hall, R.N.	
<i>Resident Magistrate.</i>		<i>Resident Magistrate.</i>	
Leonard Gray (acting) .	Morant Bay	J. T. Musson .	St. Margaret's Bay
<i>Justices.</i>		<i>Justices.</i>	
W. T. Jamison .	Kingston	George Solomon .	Kingston
Capt. K. H. A. Mainwar- ing, R.N.*	...	Peter Burke .	Port Antonio
Richard McEnery .	Gordon Town	Charles Rampini* .	...
R. S. Haughton .	Kingston	E. G. Farquharson .	Mile Gully
John Wallace .	Halfway-Tree	Bernard C. Orgill* .	Kingston
T. C. D. Thompson .	Kingston	Thos. G. D. Broughton*	Buff Bay
Arthur C. James .	Port Morant	Robert Elworthy .	Priestman's River
G. H. Weitzmann* .		James Francis .	Cold Spring
Robert Fauntleroy* .		Augustus A. Lindo* .	...
A. H. Alexander* .		Harry Kemble* .	...
Charles M. Cotton* .		Lionel A. Isaacs .	Mandeville
C. J. Georges .	Cherry Garden	P. A. Moodie .	Port Antonio
Francis Chalmers* .		John Alexander Hin- shelwood	Manchioneal
David John Davis .	Spanish Town	Edward Sutherland .	Port Antonio
D. S. B. McKenzie* .		Robert Russell .	Hope Bay
John McFarlane .	Trinity Ville		
John A. Stephens .	Hagley Gap		

Name.	Address.	Name.	Address.
<b>PORTLAND, continued.</b>		<b>ST. MARY, continued.</b>	
David S. Gideon .	Port Antonio	Lawson Gifford, M.B., (Edin.)	Annotto Bay
H. Cork .	Port Antonio	Leopold George Silveira	Ramble
E. R. C. Earle .	Lucea	Ralph M. Cocking .	Port Maria
Percy J. Wates .	Manchioneal	Ernest H. Kerr .	"
John Orgill Mason .	Buff Bay	H. Buckley .	Highgate
I. M. Abendana .	...	Henry James .	Port Maria
Thad. Mordecai .	...	W. T. Thompson .	Castleton
Richard Lucien Benbow	Annotto Bay	Kenneth Pringle .	Annotto Bay
Jno. Chas. Ed. Roberts, M.D.*	Manchioneal		
Thos. Francis Shackleton	Buff Bay	<b>ST. ANN.</b>	
<b>ST. MARY.</b>		<i>Custos.</i>	
<i>Custos.</i>		Hon. H. E. Cox .	Claremont
Hon. John Pringle, M.B., C.M.G.	Annotto Bay	<i>Resident Magistrate.</i>	
<i>Resident Magistrate.</i>		I. R. Reece .	Brown's Town
C. H. Beard .	Port Maria	<i>Justices.</i>	
<i>Justices.</i>		Thomas Beecher Scott.	Ocho Rios
Henry Cooke .	Kingston	Joseph Shearer*	Duncans
Alexander J. Lindo .	Port Maria	Thomas F. Roxburgh .	Claremont
Gilbert A. McLean .	"	Louis Townend* .	...
Frederick H. Barker*	Retreat	Joseph H. Levy .	Brown's Town
John Augustus Wegg, M.D.,	Spanish Town	Hon. George McGrath	Ewarton
John Sinclair .	Spanish Town	H. A. L. Conran	Walkerswood
Thomas G. D. Broughton	Buff Bay	David Archer .	Ulster Spring
J. T. Cartwright* .	...	Adam W. Anderson* .	"
T. B. Scott .	Ocho Rios	Richard Todd .	Rio Bueno
John B. Goffe .	Port Maria	Charles L. Walker .	Ocho Rios
Richard Lucien Benbow	Annotto Bay	William Conran* .	...
George Henry Moodie .	Buff Bay	William Vincent Townend*	Pedro
Henry Tracy Phillpotts*	...	Adam Roxburgh .	Walker's Wood
Henry James Rudolf .	Hampstead	Arthur W. Douet .	Claremont
James G. Cohen .	Annotto Bay	Edmund Brown Stephenson	Dry Harbour
James A. Dougall .	P. G. River	Fred. Benjn. Sturridge	Moneague
Edward E. C. Hosack	Annotto Bay	Arthur Dingwall Cadenhead	Ocho Rios
Edgar Croughton Stileman*	...	Robert Leycester Young	Brown's Town
Albert Edward Silveira .	Gayle	Alfred N. Dixon .	St. Ann's Bay
Charles Low Walker .	Ballards Valley	Edward Pratt .	"
Victor E. Silveira .	Oracabessa	A. J. Hopwood .	Brown's Town
Robert P. Simmonds .	Port Maria	A. J. Webb .	Laughlands
Aug. Fred. Guy Ellis .	Annotto Bay	H. Brown .	Pedro
A. D'C. Levy .	Port Maria	A. C. C. Colthirst .	Halfway Tree
Lucien Melbourne Clark, L.B.C.P., (Edin.)	Gayle	Chas. Costa .	Brown's Town
Wilmot Henry Walter Westmoreland	Richmond	Chas. A. Orrett .	"
Ernest Moray Mais .	Retreat	Wm. S. Groves .	Ocho Rios
Arthur Charles Westmoreland	Annotto Bay	H. W. Weyrauch .	"
		S. Isaacs .	St. Ann's Bay
		Dr. W. H. Miller .	Brown's Town
		Thomas Kemp .	Cave Valley
		A. B. D. Rerrie .	St. Ann's Bay

Name.	Address.	Name.	Address.
<b>ST. ANN, continued.</b>		<b>ST. JAMES.</b>	
Percy Fox .	Claremont	<i>Custos.</i>	
Frank E. Ewen .	"	Hon. Alex. Rerrie .	Montego Bay
Thomas Dobson .	"	<i>Resident Magistrate.</i>	
J. D. Ormsby .	Lime Hall	Maxwell Hall .	"
Harrison L. Phillips* .	Kelletts	<i>Justices.</i>	
Hon. Jas. Johnston .	Brown's Town	William Dewar .	Chester Castle
William Baillie .	Walkerswood	Henry Goodall .	Brown's Town
R. E. L. Purchas .	Runaway Bay	Jacob Jackson .	Copse
St. Leger A. G. Tivy .	Ewarton	John E. Kerr .	Montego Bay
G. Hargreaves, L.R.C.P.,	Cave Valley	Philip A. Hart .	Kingston
Edin.		William L. Kerr .	Falmouth
Stainton Clarke .	St. Ann's Bay	John William H. Parkin	Montego Bay
Arthur Townend .	Laughlands	Dutton Trench .	Cambridge
		G. L. P. Corinaldi .	Montego Bay
<b>TEBLAWNY.</b>		Beresford Smiley Gos-	Hagley Gap
<i>Custos.</i>		sett	
Hon. L. C. Shirley .	Duncans	Frederick W. Taylor .	Montpelier
<i>Resident Magistrate.</i>		Robert Shedden Good-	Adelphi
Maxwell Hall .	Montego Bay	rich	
<i>Justices.</i>		J. M. Mills .	Bog Walk
James Wauchope Fisher	Stewart Town	A. C. Houchen .	Duncans
Frederick G. Anderson	Falmouth	Lionel Pengelly Kerr	Montego Bay
John R. Scarlett .	Lime Hall	Samuel Hart .	"
George Dewar .	Duncans	John Coke Farquharson	Adelphi &
Herbert Jarrett Kerr .	Falmouth		Montego Bay
Archibald C. Houchen .	Duncans	C. C. Plunkett .	Falmouth
William Louis Kerr .	Falmouth	Alexr. Doull .	Montego Bay
Henry Carvalho .	"	Jos. Shore .	Little River
William D. Hill .	"	Walter Coke Kerr .	Montego Bay
John Henry Bruch .	Kingston	Austin Hamilton	"
John Hibgame Clerk .	Falmouth	Browne	
A. Townend .	Laughlands	John Henry Watson .	Falmouth
Alfred L. Delgado .	Falmouth	Herbert Jarrett Kerr .	"
J. R. T. Main .	"	D. O. Kelly-Lawson .	Hampden
T. M. dePass .	"	Frederick Wm. Dougall	Montego Bay
Chas. A. Nunes .	"	David Mills .	"
Joseph Shore .	Little River	Hy. Farquharson Kerr	"
John H. Hall .	Enfield, St.	Edmund Hart .	"
	Mary		
Rupert Mortimer Ewen	Grange Hill	<b>HANOVER.</b>	
Stirling M. Fisher .	Stewart Town	<i>Custos.</i>	
George Taylor .	Rio Bueno	Geo. A. L. Sanftleben	Lucea
Charles T. Cahusac .	Clarks Town	<i>Resident Magistrate.</i>	
John Henry Watson .	Falmouth	C. M. Calder .	Sav. la-Mar
Rupert Henry Lindo .	"	<i>Justices.</i>	
Harry Percy Sewell .	Duncans	DeBonniot Spencer	Ramble
Conrad Mohrman .	Clarks Town	Heaven*	
Hy. Thomson Strudwich	Duncans	Jacob Jackson .	Copse
Alexander Oppenheim .	Falmouth	Robt. Henry Robertson	Ramble
John Casserly .	Rio Bueno	Chas. Montague Phillips	Lucea
Charles Courrie Plunkett	Falmouth	William Dewar .	Chester Castle
David Archer .	Ulster Spring		
D. O. Kelly-Lawson .	Hampden		

\* Off the Island.

Name.	Address.	Name.	Address.
<b>HANOVER, contd.</b>		<b>WESTMORELAND, contd.</b>	
Richard Evans .	Morant Bay	Edward M. Earle .	Spanish Town
Alexr. Emanuel Davis .	Lucea	Charles S. Farquharson	Sav.-la-Mar
Arthur W. Watson-Taylor*	...	Conrad Pile Bovell .	"
John Rigg .	Ramble	Dr. William Augustus Nicoll*	Mandeville
Beresford S. Gossett .	Hagley Gap	John Williamson Men- nell	Darliston
John W. Edwards .	Ramble	Robert McFarlane .	Bethel Town
Adolphus Harold Browne	Lucea	Charles Benjamin Vick- ers	Bluefields
Robert Watson .	Green Island	Narcisse Soulangue Sava- riau	Port Maria
John H. Clerk .	Falmouth	Frank Bastian .	Sav.-la-Mar
Frederick Wilmot Taylor	Montpelier	John Hudson .	Little London
Lewis Grant .	Lucea	Robert Henry Robert- son	Ramble
Frank John Constable Curtis*	...	Thomas Stewart Mc- Neil	Whitehouse
Martin Sorzano Strick- land*	...	Samuel Halton Morris	Sav.-la-Mar
William Hylton Cooke	Sav.-la-Mar	John Coke Farquhar- son	Montego Bay
Charles H. N. Ringer* .	"	John W. Edwards .	Ramble
Wm. S. Noad .	Montego Bay	Charles C. Plunkett .	Falmouth
Aug. Chas. Bancroft .	St. Mary	James M. Farquharson	Black River
Lord Malcolm, C.B.* .	...	Walter H. Farquharson	Little London
Chas. E. Isaacs .	Green Island	Andrew S. Aguilar .	Sav.-la-Mar
Hon. E. H. Ellis* .	...	W. H. Cooke	Newmarket
Chas. A. Rerrie .	Lucea	W. M. Douet .	Sav.-la-Mar
Hy. F. Godden .	"	W. Wooliscroft .	"
George Reid .	Green Island	Fred. H. Whitelocke .	Little London
Charles Oliver Whitelock	Grange Hill	Robert Aitken .	Sav.-la-Mar
Edward Eyre Melville	Flint River	George Maxwell .	Darliston
John Alexr. Taylor .	Flint River	Hugh Clarke .	Sav.-la-Mar
Cecil J. Browne .	Lucea	Jas. Rowland Williams	Bethel Town
Henry G. M. Davis .	"	W. A. S. Vickers .	Sav.-la-Mar
Dr. E. H. Cooke .	Chester Castle	Richard Harvey .	"
W. H. Farquharson .	Little London	J. R. Hopwood .	Petersfield
Hugh A. S. Sanftleben	Lucea	Wm. Dewar .	Chester Castle
F. H. R. Farquharson .	Green Island	Dr. E. H. Cooke .	"
Dr. Jno. W. N. Hudson	Ramble		
Anthony W. Charley .	Lucea		
<b>WESTMORELAND.</b>		<b>ST. ELIZABETH.</b>	
<i>Resident Magistrate.</i>		<i>Custos.</i>	
O. M. Calder .	Sav.-la-Mar	Hon. James Miller Farquharson	Santa Cruz
<i>Justices.</i>		<i>Resident Magistrate.</i>	
Charles Millward Gifford	New Market	S. L. Thornton .	Black River
William Neilson Far- quharson	Sav.-la-Mar		
Alexander Rerrie .	Montego Bay	<i>Justices.</i>	
Edward John Sadler .	Sav.-la-Mar	Lionel Isaacs* .	...
Dr. Octavius Charles Harvey	"	William Neilson Far- quharson	Sav.-la-Mar
Joseph Swaby Segré .	"	John William Earle .	Black River
Zachary Jones .	"		

\* Off the Island.

Name.	Address.	Name.	Address.
<b>ST. ELIZABETH, contd.</b>		<b>MANCHESTER, continued.</b>	
Charles Earle Isaacs .	Malvern	Quentin Logan .	Four Paths
Francis Salmon Maxwell	Santa Cruz	Edward Francis Coke .	Mile Gully
John Edward Kerr .	Montego Bay	David Walker .	Devon
William Hill .	Siloah	R. J. Miller .	Christiana
Charles Gordon Farquharson	Black River	Lionel A. Isaacs .	Mandeville
John Vassall Calder .	Malvern	S. A. Shaw .	Alligator Pond
Walter Henry Farquharson	Little London	Walter Wilson Wynne	Mandeville
Charles Walter Treleaven	Balaclava	H. S. Braham .	Porus
Henry Phillips Maxwell	Malvern	Arthur Farquharson	Spanish Town
John Cooper .	Mid. Quarters	Clark	
Walter H. Allport* .	...	Carré John Georges .	Old Harbour
C. F. Pengelly .	Balaclava	Robert Burton Parker	Mandeville
H. J. Lewis .	Black River	George Hubert Galway	"
T. P. Leyden .	Spur Tree	Sturridge	
Geo. R. Smith .	Malvern	Chas. S. Farquharson .	Sav.-la-Mar & Mandeville
E. T. Forrest .	Black River	H. H. Heron .	Shooter's Hill
C. D. Leyden* .	"	Ralph Adair Stewart .	Newport
W. V. Edwards* .	Balaclava	H. A. Jacobs .	Mile Gully
C. M. C. Farquharson .	Black River	S. A. Hendriks .	Porus
M. H. M. Farquharson .	Mid. Quarters	Aubrey M. Lewis .	Mandeville
F. H. R. Farquharson	Green Island	Charles E. Braham .	"
James Miller Farquharson, junior	Black River	Alexander Geo. Heron	Cross Keys
Abraham John Hendriks	"	Cecil R. Isaacs .	Shooter's Hill
Edward Vidal Salmon .	"	William A. Nicoll, M.B., Edin.*	Mandeville
James Coneys Nolan .	Sav. la-Mar	William C. R. Chandler	Mile Gully
William George Robertson Farquharson, M.B.C.S., Eng.	Lucea	G. Cooke, F.R.C.S., Irid.	Mandeville
H. W. Griffith .	Black River	E. W. Muirhead .	"
A. E. Harrison .	Malvern	Joseph Deleon .	Newport
H. D. B. Castle .	Santa Cruz	George A. Bonitto .	Mandeville
F. Braganza Bowen .	Black River	W. Harold Greaves .	"
T. M. Bartlett .	Morant Bay	E. G. T. Farquharson .	Pratville
Stephen Hudson Peynado	...	M. M. Meikle, M.B., C.M., Edin.	Pratville
		A. C. L. Martin .	Cross Keys
<b>MANCHESTER.</b>		<b>CLARENDON.</b>	
<i>Custos.</i>		<i>Custos.</i>	
Hon. John Powell Clark	Shooter's Hill	Hon. James Wm. Mitchell	Four Paths
Resident Magistrate.			
Wm. Woodhouse Fisher	Mandeville	Resident Magistrate.	
		W. P. Clark .	...
<i>Justices.</i>		<i>Justices.</i>	
Lionel Isaacs* .	...	George Turland (Senior Resident Justice)	May Pen
Michael Easton Muirhead	Mandeville	Henry Cook .	Linstead
Joseph Stewart .	Newport	Alexander James Melville	Chapelton
Edward G. Farquharson	Mile Gully	George Solomon .	Kingston
Thomas Glanville .	"	Thomas Ellis .	Hayes
Samuel T. Scharschmidt	Shooter's Hill	Hon. J. M. Farquharson	Santa Cruz
Richard Walter Miles .	Newport		
R. H. Robertson .	Ramble		

Name.	Address.	Name.	Address.
<b>CLARENDON, contd.</b>		<b>ST. CATHERINE, contd.</b>	
Thomas Abrahams	Chapelton	James Richmond	Spanish Town
George Abrahams	May Pen	Arthur W. Douet	Claremont
John Christie Foulds*	...	Charles E. Barrow	Kingston
Robert Craig	Chapelton	Dugald Campbell	Halfway Tree
Isaac R. Latreille	Kingston	Ralph H. B. Hotchkiss	Kingston
T. J. Hanna	May Pen	Ernest Henry Morrice	Kingston
H. T. Ronaldson	Milk River	Reginald E. H. Melhado	Kingston
Quintin Logan	Four Paths	Henry L. Isaacs	Old Harbour
Arthur James	Port Morant	G. O. Lindo	Old Harbour
L. Anderson	May Pen	Francis G. Bather	Bog Walk
Sidney Moxey	Kingston	J. H. McPhail	Halfway Tree
George D. Murray	Hayes	L. D. H. Russell	Bog Walk
Isaac Fox	Alley	S. C. Tilley	Morant Bay
James O. Elliott	Hayes	St. Leger A. G. Tivy	Ewarton
George W. Muirhead	Alley	Wm. Gyles	Linstead
William C. R. Chandler	Mile Gully	P. H. Bather	Riversdale
Thomas W. Miller	Spanish Town	W. Charley*	...
Alfred Pawsey	Kingston	M. H. Edwards	Linstead
E. G. T. Farquharson	Kingston	J. Messom	Kingston
Arthur F. Clark	Shooter's Hill	T. H. Sharp	Spanish Town
Cecil R. Isaacs	Mandeville	E. L. Stanigar	Linstead
Hon. C. J. Ward, C.M.G.	Kingston	W. R. Turner	Spanish Town
Leonard Sutton	Mandeville	E. L. Verley	Kingston
Thomas Kemp	Spanish Town	John Huntly Peck,	Spanish Town
Thos. H. Sharp	Spanish Town	L.B.C.P., Edin.	
R. G. S. Bell, M.D.	May Pen	Charles Alfred Thomas	Spanish Town
H. E. Upton	Hayes	Fursden	
J. W. Middleton	May Pen	A. F. Clarke	Spanish Town
R. J. Miller	Christiana	S. B. H. Bravo	Old Harbour
Alfred Walder	Walderston	Charles T. Cuhasac	Westmoreland
H. L. Phillips*	...	Sidney Moxey	Chapelton
W. F. B. Phillips	...	John Sinclair	Spanish Town
G. W. Fitzherbert	Alley	Thomas Kemp	Kingston
H. W. F. Robertson	Mocho	Henry Cork	Port Antonio
H. Joslin, M.D.	Chapelton	John M. Mills	Bog Walk
A. H. Davis	Chapelton	Edwd. B. Lynch	Spanish Town
Geo. H. Veal	Chapelton	Charles E. Scudamore	Spanish Town
D. B. Callaghan	Alley	John T. Baylis	Linstead
H. C. Munn	Chapelton	Leopold C. L. Verley	Old Harbour
Wm. F. Robinson	Alley	John V. Calder	Ewarton
A. A. Green	Milk River	A. L. Keeling	Spanish Town
<b>ST. CATHERINE.</b>		John Cameron	Bog Walk
<i>Custos.</i>		Robert Elworthy	Linstead
Hon. Geo. McGrath	Ewarton	Dr. D. M. McPhail	Linstead
<i>Resident Magistrate.</i>		Alfred E. Wigan	Hartlands
J. V. Leach	Spanish Town	Dr. W. D. Neish	Spanish Town
<i>Justices.</i>		Hy. J. Rudolf	Hampstead
James Falconer	Linstead	Frank Hall	Bog Walk
George Abrahams	Linstead	Frank L. Verley	Old Harbour
James Ryley	Spanish Town	James C. Leceane	Bog Walk
John R. Scarlett	St. Ann	Arnold Clodd	Spanish Town
William Climie*	...	John Lockett*	Pear Tree Grove

## JUDICIAL STATISTICS.

## CIVIL.

(In Supreme Court.)

## WRITS ISSUED.

1899.		1900.		1901.	
No. of writs issued, Common Law	156	No. of writs issued, Common Law	109	No. of writs issued, Common Law	96
No. of writs issued, Equity	18	No. of writs issued, Equity	27	No. of writs issued, Equity	18
" " Probate	2	" " Probate	1	" " Probate	-
" " Admiralty	3	" " Admiralty	1	" " Admiralty	3
" " Quit Rents	61	" " Quit Rents	5	" " Quit Rents	62
Total No. issued	240	Total No. issued	143	Total No. issued	163

## DEFAULT JUDGMENTS.

1899.		1900.		1901.	
Default Judgments amounting to—		Default Judgment amounting to—		Default Judgments amounting to—	
Damages	£11,608 16 0	Damages	£5,281 16 0	Damages	£5,886 19 2
Costs	690 3 6	Costs	712 6 2	Costs	391 4 9
Total	12,298 19 6	Total	6,000 2 2	Total	6,278 3 11

## CONTESTED CAUSES.

1899.		1900.		1901.	
Contested Causes amounting to—		Contested Causes amounting to—		Contested Causes amounting to—	
Damages	£1,214 11 6	Damages	£2,812 16 7	Damages	£1,510 4 10
Costs	1,011 5 8	Costs	610 7 10	Costs	766 5 4
Total	2,225 16 9	Total	3,423 4 5	Total	2,275 10 2

## SATISFACTIONS.

1899.		1900.		1901.	
Satisfaction of Judgments entered amounting to—		Satisfaction of Judgments entered amounting to—		Satisfaction of Judgments entered amounting to—	
Damages	£671 12 2	Damages	£193 0 11	Damages	£180 0 0
Costs	315 5 8	Costs	98 14 11	Costs	89 11 4
Total	986 17 10	Total	291 15 10	Total	269 11 4

## EQUITY.

(In Supreme Court.)

## NO. OF SUITS FILED AND THEIR RESULTS.

No.	Object.	Result.
1899.		
1	For payment of money under a Deed and for an injunction and a receiver	Settled.
2	For an account to be taken	Settled.
3	For a declaration	Settled.
4	For an injunction	Settled.
5	To establish title to land	Settled.
6	For a declaration	Settled.
7	To establish title to land	Settled.
8	For an account and for foreclosure and sale	Pending.
9	For a declaration as to shares in land	Settled.
10	For an account to be taken	Settled.
11	For the assignment of Dower	Pending.
12	For a declaration	Pending.
13	To have an account taken	Pending.
14	To establish title to land	Pending.
15	For foreclosure and sale	Pending.
16	For an account to be taken	Pending.
17	For a declaration	Pending.
18	For an account to be taken	Pending.

## EQUITY, continued.

## NO. OF SUITS FILED AND THEIR RESULTS.

No.	Object.	Result.
1900.		
1	For a declaration .	Pending.
2	For an injunction .	do.
3	To set aside a mortgage .	Settled.
4	For accounts .	do.
5	To have accounts taken .	do.
6	For a declaration .	do.
7	For an account and for foreclosure .	Pending.
8	To recover possession and for accounts .	do.
9	For an account and foreclosure and sale .	do.
10	To set aside an indenture .	do.
11	For specific performance .	Settled.
12	To set aside a deed .	do.
13	For an account to be taken .	Pending.
14	For dower and for enquiries .	do.
15	To recover possession of land and for accounts .	do.
16	To establish title to land .	do.
17	For specific performance .	do.
18	To rectify a mortgage .	do.
19	For partition .	Settled.
20	For an account and foreclosure and sale .	do.
21	For dower .	do.
22	For an account .	Pending.
23	For a declaration .	Settled.
24	For a declaration .	do.
25	For an account .	do.
26	For an account .	do.
27	For partition and sale .	Pending.
1901.		
1	For an Account, &c. .	Discontinued.
2	For a Decree and for distribution of proceeds .	Pending.
3	For partition .	Decree as prayed.
4	For the execution of Trusts and for Accounts .	Judgment for Plaintiffs.
5	For an injunction, for a declaration and for specific performance .	Pending.
6	To have Accounts taken .	do.
7	For specific performance .	do.
8	For declaration of dissolution of Partnership and for Accounts, &c. .	Judgment for Plaintiff.
9	For the execution of Trusts for an account for damages for breach of trusts .	Pending.
10	For sale of land and distribution and for Accounts .	do.
11	For payment of money due, or for administration .	do.
12	For recovery of possession of land, for specific performance, for mesne profits, for damages for breaches, &c., and for an injunction .	do.
13	To have an Account taken .	do.



## PROBATE AND ADMINISTRATION.

1899.

No.	Personalty sworn at	No.	Personalty sworn at	No.	Personalty sworn at
1	£212 0 0	24	£7,000 0 0	47	£700 0 0
2	45 0 0	25	330 0 0	48	1,500 0 0
3	610 0 0	26	50 0 0	49	80 0 0
4	3,300 0 0	27	130 0 0	50	305 13 0
5	1,000 0 0	28	424 0 0	51	5,000 0
6	50 0 0	29	60 0 0	52	1,300 0
7	882 14 8	30	270 0 0	53	2,900 0
8	503 0 0	31	500 0 0	54	103 0 0
9	300 0 0	32	90 0 0	55	488 0 0
10	40 0 0	33	40 0 0	56	160 0 0
11	125 0 0	34	1,280 0 0	57	100 0 0
12	unascertained	35	73 0 0	58	140 4 4
13	1,030 0 0	36	700 0 0	59	100 0 0
14	60 0 0	37	44 0 0	60	400 0 0
15	1,200 0 0	38	800 0 0	61	872 0 0
16	110 0 0	39	7,500 0 0	62	1,391 0 0
17	175 0 0	40	10 0 0	63	500 0 0
18	600 0 0	41	1,000 0 0	64	500 0 0
19	300 0 0	42	500 0 0	65	800 0 0
20	100 0 0	43	10 0 0	66	6,218 0 0
21	500 0 0	44	100 0 0	67	37 0 0
22	40,000 0 0	45	1,208 0 0	68	150 0 0
23	5,000 0 0	46	330 0 0	69	1,372 0 0
Total				...	£108,366 11 0

1900.

No.	Personalty sworn at	No.	Personalty sworn at	No.	Personalty sworn at
1	£2,400 0 0	16	£270 0 0	31	£60 0 0
2	1,050 0 0	17	700 0 0	32	300 0 0
3	500 0 0	18	50 0 0	33	5 0 0
4	300 0 0	19	330 0 0	34	100 0 0
5	330 0 0	20	60 0 0	35	34 13 0
6	309 0 0	21	120 0 0	36	145 0 0
7	594 0 0	22	92 0 0	37	40 14 8
8	300 0 0	23	50 0 0	38	1,481 0 0
9	300 0 0	24	300 0 0	39	220 0 0
10	300 0 0	25	350 0 0	40	3,000 0 0
11	250 0 0	26	200 0 0	41	4,200 0 0
12	500 0 0	27	43 7 6	42	5 0 0
13	179 0 0	28	8,000 0 0	43	210 0 0
14	200 0 0	29	34 6 5	44	150 0 0
15	180 0 0	30	25 0 0	45	60 0 0
Total				.	£28,428 1 7

In 8 cases the personalty was unascertained.

PROBATE AND ADMINISTRATION, *continued.*

1901.

No.	Personalty sworn at	No.	Personalty sworn at	No.	Personalty sworn at
1	£110 0 0	27	£425 0 0	53	£105 0 0
2	130 0 0	28	Unascertained.	54	300 0 0
3	80 0 0	29	115 0 0	55	100 0 0
4	307 0 0	30	50 0 0	56	2,500 0 0
5	Nil	31	Unascertained.	57	260 0 0
6	1,300 0 0	32	30 0 0	58	46 1 3
7	8 0 0	33	80 0 0	59	5,000 0 0
8	500 0 0	34	336 0 0	60	3,000 0 0
9	Nil	35	200 0 0	61	250 0 0
10	2,000 0 0	36	844 0 0	62	533 0 0
11	500 0 0	37	30 0 0	63	20 0 0
12	632 0 0	38	30 0 0	64	10 0 0
13	460 0 0	39	1,000 0 0	65	192 0 0
14	300 0 0	40	19 0 0	66	Unascertained.
15	6,000 0 0	41	11 0 0	67	2,000 0 0
16	150 0 0	42	Unascertained.	68	114 0 0
17	36 10 0	43	19 10 0	69	2,221 0 0
18	30 0 0	44	5,437 0 0	70	278 0 0
19	50 0 0	45	36 0 0	71	155,850 0 0
20	385 0 0	46	Unascertained.	72	100 0 0
21	160 0 0	47	20 0 0	73	300 0 0
22	180 0 0	48	100 0 0	74	12 0 0
23	308 0 0	49	Unascertained.	75	50 0 0
24	170 0 0	50	60 0 0	76	30 0 0
25	1,000 0 0	51	300 0 0		
26	Unascertained.	52	36 0 0		
Total				£197,246 1 3	

## DIVORCE.

Date of filing Petition.	Grounds of Application for Divorce or for Judicial separation.	Result.
1899.		
January 18	- Adultery	- Decree nisi.
May 12	- Adultery	- Decree nisi.
October 13	- Adultery	- Decree absolute
November 20	- Adultery	- Decree nisi.
November 27	- Judicial separation	- Settled.
December 9	- Adultery	- Decree nisi.
1900.		
January 9	- Adultery	- Decree nisi.
January 18	- Adultery	- Decree nisi.
July 18	- Adultery	- Pending.
September 5	- Adultery	- Pending.
October 8	- Adultery	- Decree nisi.
October 9	- Adultery	- Dismissed.
November 29	- Cruelty and adultery	- Decree nisi.
November 30	- Adultery	- Decree nisi.
December 8	- Adultery and desertion	- Pending.
1901.		
January 16	- Cruelty, desertion and adultery	- Pending.
February 26	- Adultery	- Decree nisi and £25 damages.
March 19	- Adultery	- Pending.
April 1	- Adultery	- Pending.
April 10	- Cruelty, desertion and adultery	- Decree nisi.
June 30	- Cruelty, desertion and adultery	- Pending.
June 28	- Adultery	- Dismissed.
July 1	- Adultery	- Pending.
August 16	- Desertion and adultery	- Pending.

## INDICTMENTS IN THE SUPERIOR COURTS, 1900-01.

Results.	Murder.	Manslaughter.	Attempt at Murder.	Concealment of Birth.	Rape and attempts at.	Unnatural Offences.	Other offences against the Person.	Malicious injury to Property.	Robbery with Violence.	Prædial Larceny.	Miscellaneous Offences.	Total.
Convicted	- 2	6	6	2	10	4	532	27	241	1,085	2887	4,752
Acquitted	- 1	1	-	1	10	7	277	37	69	399	667	1,490
Abandoned for want of prosecution	- 4	1	-	-	1	1	94	7	25	237	648	1,015
Total.	- 7	8	6	3	21	12	908	71	335	1,721	4162	7,239

## OFFENCES, APPREHENSIONS, CONVICTIONS AND ACQUITTALS.

Offences.	1892.	1893.	1894.	1895.	1896.	1897.	1898.	1899.	1900.	1901.
The number of persons apprehended by the police or summoned before the magistrates, including remanets	25,732	27,800	28,041	27,441	29,135	29,142	26,854	23,778	26,184	25,661
The number of summary convictions :-										
1. For offences against the person -	2,526	2,320	2,627	2,224	2,249	2,246	2,077	1,721	1,767	1,878
2. For prædial larceny -	-	-	-	-	-	255	-	-	2	-
3. For offences against property other than prædial larceny -	662	660	642	497	649	741	634	604	649	548
4. For other offences -	7,924	8,708	9,278	7,709	8,707	8,510	7,191	6,990	8,304	8,918
The number of convictions in the Superior Courts :-										
1. For offences against the person -	685	766	748	994	1,060	894	931	689	675	562
2. For prædial larceny -	849	821	617	512	889	1,022	1,309	920	823	1,085
3. For offences against property other than prædial larceny -	1,189	1,220	1,100	1,142	1,350	1,310	1,320	1,022	1,226	1,415
4. For other offences -	1,190	1,400	1,476	1,874	1,766	1,687	1,786	1,666	2,343	1,690
The number of persons acquitted :-										
1. In the Inferior Courts -	3,511	3,567	3,827	3,619	3,607	9,220	8,156	2,887	7,538	6,947
2. In the Superior Courts -	1,607	1,664	1,844	1,587	1,631	2,943	3,040	1,502	2,516	2,487

## PART VII.

## JAMAICA FINANCES.

## REVENUE AND EXPENDITURE.

THE revenue for the year 1900-1901 amounted to £760,387, and the expenditure was £763,902, resulting in a deficit of £3,515 in respect of the year's transactions.

The surplus of liabilities over assets at the close of 1899-1900 had been £123,026; this was therefore increased by the transactions of 1900-1901 to £126,541.

Parochial Revenues, which are devoted to Parochial Roads, Poor Relief, Sanitary and other local services and are administered by the several Parochial Boards, amounted to £113,717. This does not include amounts borrowed from the public chest, and which amounted to £2,825.

Parochial Expenditure amounted to £129,802, or £1,488 more than in the previous year. The re-payment of loans from General Revenue, which amounted to £1,302, are not included in the Expenditure.

Immigration Expenditure amounted during the year to £11,670, an increase on the former years Expenditure of £550.

## DEBT.

No new loans were raised during the year under review.

The Public Debt directly secured on General Revenue stood as follows at the close of each of the last ten years, after making allowance in each year for the Sinking Funds actually invested for the eventual redemption of debt.

		£	s.	d.
1892	.	1,520,088	4	3
1893	.	1,523,944	2	11
1894	.	1,672,299	14	6
1895	.	1,678,744	11	2
1896	.	1,666,177	14	3
1897	.	1,787,499	18	7
1898	.	1,993,284	4	10
1899	.	1,988,214	12	7
1900	.	1,966,710	15	8
1901	.	3,633,317	9	5

The above amount was raised at varying rates of interest and the balance at present outstanding is held—

£133,419	.	at six per cent.
6,033	.	at four and a half per cent.
1,509,714	.	at four per cent.
1,553,834	.	at three and a half per cent.
278,317	.	at three per cent.
152,000	.	at two and three-fourths per cent.
<u>3,633,317</u>		

A considerable portion of the amounts originally raised by debentures have since been converted into inscribed stock under the provisions of Law 13 of 1885, but the present liability is divided as follows:—

Debentures	.	.	£570,579
Inscribed Stock, England	.	.	2,577,709
Inscribed Stock, Jamaica	.	.	114,610
Imperial Loans	.	.	237,000
Deposits, Rector's and Island Curates Fund and Widows and Orphans Fund	.	.	133,419
			<hr/> £3,633,317 <hr/>

The debenture debt is mainly redeemable by a one per cent. sinking fund which is applied to the redemption of debentures chosen by lot at annual drawings, and the inscribed stock, both English and Jamaica, is to be redeemed by a cumulative sinking fund of one per cent. on the total amount issued, which is calculated to produce sufficient to redeem the stock at its maturity in the year 1930.

Of the total of debt on the 31st March, 1901, £707,162 was on account of the purchase, reconstruction and extension of the Jamaica Railway to Ewarton and Porus, £126,500 on account of the Rio Cobre Canal, £217,000 for the erection of new bridges, and £63,475 for debentures issued on account, of the Myrtle Bank, Constant Spring, Moneague and Rio Cobre Hotels which have now been taken possession of by the Government, and £1,439,900 for redemption of Railway Bonds.

## STATEMENT OF THE PUBLIC DEBT

Laws under which Debt was incurred.	Object of Loan.	Rate of Interest	Original Debt.	Redeemed.
			£ s. d.	£ s. d.
8 Vic., c. 38	Curates Fund	6 o/o	28,170 1 3	
15 Vic., c. 20	Rectors Fund—Deductions from salaries for support of Widows and Orphans of Clergy	do.	16,576 4 7	
18 Vic., c. 20, &c.				
Law 11 of 1875	Widows and Orphans' Fund.—Deductions from salaries of Officers Civil Service for their Widows and Orphans	do.	88,672 12 5	
			183,418 18 3	...
<b>Loans for General Purposes secured on Island Revenues—</b>				
Law 12 of '79	Purchase and restoration Jamaica Railway	4½ o/o	140,000 0 0	8,000 0 0
Laws 8 & 17 of '80	Extension of Railway	4 o/o	400,000 0 0	16,500 0 0
Law 19 of '80	Conversion and Redemption of certain Debentures	do.	*298,020 0 0	19,100 0 0
Law 17 of '84	Extension Railway Further Loan	do.	183,000 0 0	6,500 0 0
Law 20 of '92	Jamaica Bridges	3 & 4 o/o	100,000 0 0	...
Law 13 of '85	To cover expenses of Conversion	4 o/o	4,285 10 8	...
Law 14 of '86	Extension Railway Further Loan	do.	52,000 0 0	5,100 0 0
Law 16 of '87	ditto	do.	30,100 0 0	2,700 0 0
Law 20 of '88	Conversion of Rio Cobre Debentures	do.	82,500 0 0	5,400 0 0
Law 36 of '88	Extension Railway Further Loan	do.	28,000 0 0	1,700 0 0
Laws 7 of '81 & 1 of '91	Bridging Rivers, St. Thomas and Portland	3½ o/o & 4 o/o	120,000 0 0	4,900 0 0
Laws 31 of '90 & 28 of '94	Kingston Improvement	4 o/o	25,000 0 0	400 0 0
Law 27 of '90	Hotels	3 o/o	63,475 0 0	...
Law 6 of '93	Public Buildings	do.	100,000 0 0	...
Law 13 of '95	Mountain Roads	do.	84,000 0 0	...
Law 17 of '90	Recon. Par. Main Roads, Laws 17 '91 and 33 '94	4 o/o	146,000 0 0	...
Law 1 of 1900	Railway Interest and Equipment	2½ o/o	132,000 0 0	...
Law 36 of 1900	In aid of Revenue	2½ o/o	20,000 0 0	...
"	Redemption Railway 1st Mortgage Bonds	3½ o/o	1,439,900 0 0	...
Law 17 of '91 and 33 of '94	Conversions	...	...	...
			3,388,280 10 8	70,300 0 0
	Carried forward	...	3,531,699 8 11	70,300 0 0

\* £400,700 less £162,680 raised for Kingston Commissioners.

OF THE COLONY, 31ST MARCH, 1901.

Issued in and converted into Incd. Stock.	Outstanding.				Sinking Fund and Debentures.	Net Present Liability.
	Debentures and Impe- rial Loans.	Inscribed Stock Engld.	Inscribed Stock Jamaica.	Total Out- standing.		
£ s. d.	£	£ s. d.	£	£ s. d.	£ s. d.	£ s. d.
...	...	...	...	133,418 18 8	...	133,4 18 8
125,500 0 0	6,500	130,448 0 0	8,256	3,327,162 10 8	466 12 6	
330,800 0 0	52,700	329,747 0 0			636 3 0	
216,620 0 0	...	267,511 10 0			508 6 4	
147,100 0 0	29,400	146,535 10 0			146 15 8	
100,000 0 0	...	100,000 0 0				
4,285 10 8	...	4,285 10 8			161,098 1 0	
11,400 0 0	35,500	...			38 16 6	
2,825 0 0	24,575	...			38 18 10	
13,600 0 0	63,500	...			43 16 10	
7,575 0 0	18,725	...			11 15 2	
63,100 0 0	52,000	...	62,920		47 12 0	
17,600 0 0	7,000	...	17,560		91 17	
...	63,475	...	...	...	3,016 15 5	
100,000 0 0	...	100,000 0 0	8,256	3,327,162 10 8		
34,000 0 0	...	34,000 0 0				
146,000 0 0	...	146,000 0 0				
...	132,000	...				
...	20,000	...				
1,439,900 0 0	...	1,439,900 0 0	...	...	8,749 14 4	
...	...	...	...	...		
2,760,805 10 8	505,375	2,698,427 10 8	123,360	3,327,162 10 8	174,891 19 6	3,152,270 11 2
2,760,805 10 8	505,375	2,698,427 10 8	123,360	3,460,581 8 11	174,891 19 6	3,285,689 9 5

## STATEMENT OF THE PUBLIC DEBT

Laws under which Debt was incurred.	Object of Loan.	Rate of Interest	Original Debt.	Redeemed.
	Brought forward	...	£ s. d. 3,531,899 8 11	£ s. d. 70,900 0 0
<b>Loans for Special Purposes secured primarily on Spe- cial Revenues guaranteed by Ge- ral Revenue—</b>				
Law 27 of '85	K. & L. Water Works	4 o/o	147,100 0 0	2,900 0 0
Laws 14 of '90 & 19 of '80	ditto	do.	...	...
Law 80 of '88	Redemption of Debentures is- sued under Law 81 of 1872 for Kgn. Gas Wks.	do.	30,000 0 0	..
Laws 15 of '72 & 19 of '80	Kingston Market Commis- sioners	4 o/o	20,000 0 0	...
Law 5 of '92	Kingston Slaughter House Commissioners	do.	10,000 0 0	...
Laws 31 of '90 and 2 of 1900	Kingston Improvement	3 & 4 o/o	140,000 0 0	...
Laws 29 of '98 and 2 of 1900	Kingston & Liguanea Water Works	2½ o/o	20,000 0 0	...
Law 28 of '99	Kingston Streets Further Loan	4 o/o	10,000 0 0	...
Law 87 of '97	Vere Irrigation	8½ o/o	1,000 0 0	...
	Reduction of Liability by Conversion of Debentures into Inscribed Stock	...	...	818 0 0
			378,100 0 0	3,718 0 0
			3,909,799 8 11	74,018 0 0



OF THE COLONY, 31st MARCH, 1901, *continued.*

Issued in and converted into Incd. Stock.	Outstanding.				Sinking Fund and Debentures.	Net Present Liability.
	Debentures and Impe- rial Loans.	Inscribed Stock Engld.	Inscrib'd Stock Jamaica.	Total Out- standing.		
£ s. d.	£	£ s. d.	£	£ s. d.	£ s. d.	£ s. d.
2,760,305 10 8	505,375	2,698,427 10 8	123,360	3,460,581 8 11	174,891 19 6	3,285,689 9 5
} 102,680 0 0	153,820	40,380 0 0	...	194,200 0 0	6,089 11 2	188,110 8 10
	10,000	...	...	10,000 0 0	764 6 10	9,235 13 2
	140,000	...	...	140,000 0 0	20,718 2 0	119,281 18 0
	20,000	...	...	20,000 0 0	...	20,000 0 0
	10,000	...	...	10,000 0 0	...	10,000 0 0
	1,000	...	...	1,000 0 0	...	1,000 0 0
...	...	...	...	...	...	...
102,680 0 0	334,820	40,380 0 0	...	375,200 0 0	27,572 0 0	347,628 0 0
2,862,985 10 8	840,195	2,738,807 10 8	123,360	3,835,781 8 11	202,463 19 6	3,633,317 9 5

A COMPARATIVE TABLE OF REVENUE.

	1887-88.	1888-89.	1889-90. Half-Year.	1890-91.	1891-92.	1892-93.	1893-94.
	£	£	£	£	£	£	£
<b>GENERAL REVENUE.</b>							
Customs	299,279	288,840	165,010	371,855	324,479	303,657	320,976
Import Duties	9,882	9,398	4,222	6,687	654†		
Excise	101,691	95,502	58,610*	136,160	123,418	120,003	127,479
Licences	17,948	19,933	9,090	2,915	1,263	785	779
Stamps	15,995	16,656	9,315	19,286	19,317	20,814	22,394
Post Office	17,492	18,295	8,793	17,685	18,278	19,095	20,285
Telegraph	4,448	4,795	2,525	6,392	5,687	5,734	6,087
Tax on Stock	4,835	4,501	1,669	4,753	4,754	134	11
Court Fees	6,463	7,187	4,028	7,578	8,442	8,547	8,665
Tax in lieu of Education Fees						10,270	12,478
Fines, &c.	3,392	3,622	1,909	4,639	4,614	4,359	5,451
Jamaica Railway	55,685	60,860	119,126†	436	23,545§	4,557	6,774
Retmbursements	19,429	24,178	11,082	22,405	24,468	30,508	32,078
Miscellaneous	4,590	12,111	3,916	6,972	17,802	15,905	18,744
Interest on Sinking Funds	12,189	8,903	4,564	9,365	9,955	10,433	11,561
Savings Bank	3,380	4,755	4,434	11,823	3,935	4,363	3,348
<b>Total</b>	<b>576,148</b>	<b>579,546</b>	<b>408,293</b>	<b>628,951</b>	<b>590,611</b>	<b>559,164</b>	<b>597,180</b>
<b>APPROPRIATED REVENUE.</b>							
Poor Rates (Law 5 of 1868)	35,734	38,263	22,445	40,531	38,748	40,756	42,189
Kingston Streets	3,140	3,331	1,961	6,639	7,437	4,346	3,054
Market Dues (Law 9 of 1874)	3,404	3,914	2,138	4,436	4,615	5,106	5,514
Pounds (Order of Govt.)	1,009	927	506	1,029	970	967	809
Main Road Revenue, Law 17 of 1890				30,815	32,012	30,986	31,800
Parochial Roads	42,935	42,146	20,740	50,317	44,845	43,520	50,169
Sanitary (Law 14 of 1873)	5,581	8,120	4,740	8,238	6,621	7,190	9,151
Fire Rates, Kingston (Law 44 of 1873)	1,093	1,239	684	1,346	1,771	1,550	1,466
Trade, Metal, Hawker and Gunpowder Licenses Surplus Fund (Law 9 of 1873)	4,280	4,940	832	5,228	5,483	5,578	5,967
Gas Rates, &c.	2,349	2,641	1,456	2,598	2,611	3,511	2,523
Parochial General Purposes	750	757	247	2,017	1,875	1,977	2,948
Miscellaneous	2,349	944	2,636	2,242	9,177	4,109	4,929
<b>Total</b>	<b>103,624</b>	<b>107,272</b>	<b>58,385</b>	<b>155,436</b>	<b>156,165</b>	<b>154,596</b>	<b>160,519</b>
<b>IMMIGRATION REVENUE.</b>							
Export Duties (Capitation Tax, &c.) Laws 7 of 1878 and 14 of 1891	6,129	3,675	1,105	2,598	448	.†	824
Miscellaneous	5,849	4,462	1,608	379	31,390	31,838	547
<b>Total</b>	<b>11,478</b>	<b>8,137</b>	<b>2,708</b>	<b>4,405</b>	<b>3 838</b>	<b>31,838</b>	<b>1,371</b>

\* Duty increased to 6s. a gallon.

† Duties abolished.

† Railway sold.—Includes £100,000 on account of sale.

‡ Now interest on Second Mortgage Bonds.

|| Amended Law 14 of 1891.

A COMPARATIVE TABLE OF REVENUE, continued.

	1894-95.	1895-96.	1896-97.	1897-98.	1898-99.	1899-1900.	1900-1901.
<b>GENERAL REVENUE.</b>	£	£	£	£	£	£	£
Customs	346,529	360,886	321,780	282,751	336,398	358,501	387,417
Excise	138,923	138,725	122,735	104,961	103,256	106,023	94,712
Licenses	776	759	782	627	627	1,675	18,376
Stamps	20,133	23,137	23,947	17,999	16,297	15,807	17,267
Road Revenues	-	-	-	-	24,725	26,309	13,845
Post Office	21,886	23,594	24,072	22,520	22,297	20,617	22,177
Telegraph	6,783	5,858	5,364	4,700	5,875	5,190	4,480
Tax on Stock	4	-	-	-	-	-	-
Court Fees	19,048	9,149	8,284	7,368	6,222	7,450	7,513
Tax in lieu of Education Fees	12,260	12,414	11,245	9,722	10,919	10,794	9,658
Fines, &c.	4,432	4,652	4,412	3,680	3,998	4,805	5,119
Jamaica Railway	-	-	206	-	-	-	134,952
Reimbursements	32,442	33,594	35,969	52,561	45,794	41,632	25,050
Miscellaneous	15,370	15,804	13,992	23,836	16,941	19,673	57,351 <sup>a</sup>
Interest	12,442	13,428	14,199	-	-	-	10,314
Savings Bank Interest on Deposits	3,995	4,103	3,927	4,784	6,222	6,146	6,661
<b>Total</b>	<b>624,023</b>	<b>646,103</b>	<b>591,864</b>	<b>540,509</b>	<b>600,271</b>	<b>624,622</b>	<b>760,887</b>
<b>APPROPRIATED REVENUE.</b>							
Poor Rates (Law 5 of 1868)	42,923	42,600	39,339	38,723	46,126	47,218	-
Kingston Streets	3,415	3,727	4,354	.	.	.	-
Market Dues (Law 9 of 1874)	6,020	6,422	.	\$.	.	.	-
Pounds (Order of Govt.)	836	977	.		.	.	-
Main Road Revenue, Law 17 of 1890	32,284	32,189	28,091	.	.	.	-
Parochial Roads	47,111	48,398	45,538	35,863	38,415	42,434	35,209
Sanitary (Law 14 of 1873)	8,327	9,039	7,862	7,630	10,237	9,360	-
Fire Rates (Law 44 of 1872)	956	1,631	1,561	1,494	1,886	1,799	-
Trade, Metal, Hawkers and Gunpowder Licenses Surplus Fund (Law 9 of 1873)	6,325	6,404	13,271†	12,789†	12,359	13,685	-
Gas Rates, &c.	3,446	2,099	3,793	3,270	3,060	2,918	-
Parochial General Purposes	3,318	4,179	4,53	4,539	3,484	10,376	-
Agricultural Produce Licenses Law, 37 of 1896	.	.	3,685	.	.	.	-
Miscellaneous	4,874	4,125	8,544	9,219	7,004	.	-
Water Rates	.	.	.	.	.	5,783	-
Advances from General Revenue in aid of Funds	.	.	21,122	18,441	4,744	1,410	2,825
Parochial General Funds*	.	.	.	.	.	.	78,448
<b>Total</b>	<b>159,785</b>	<b>161,790</b>	<b>181,663</b>	<b>181,968</b>	<b>129,315</b>	<b>134,978</b>	<b>116,542</b>
<b>IMMIGRATION REVENUE.</b>							
Return Passages	-	-	-	-	-	-	225
(Capitation Tax, &c.) Laws 7 of 1878 and 14 of 1891†	1,930	10,538	1,476	3,402	3,679	11,314	10,893
Miscellaneous	209	255	205	1,127	352	749	1,124
Second Term Coolies	.	.	.	.	1,083	1,248	1,617
<b>Total</b>	<b>2,139</b>	<b>10,793</b>	<b>1,681</b>	<b>4,529</b>	<b>5,114</b>	<b>13,311</b>	<b>13,859</b>

\* Funds amalgamated.

† Amended Law 14 of 1891.

‡ Includes Markets and Pounds.

§ Carried to credit of Deposit Account in 1897-98.

|| Comes in as General Revenue in 1897-98.

a Includes :-

Port, Harbour and Light Dues	£5,047
Fees of Office	3,239
Irrigation Receipts	6,914
Rents	2,297
Miscellaneous Receipts	8,328
Parochial Road Reserve Fund transfer	9,136

Land Sales	£1,516
Imperial Grant in aid of Agriculture	200
Loan in aid of Revenue	20,000
Railway Conversion Expenditure transferred from	683
<b>Total</b>	<b>237,897</b>

A COMPARATIVE TABLE OF EXPENDITURE.

	1887-88.	1888-89.	1889-90 Half- Year.	1890-91.	1891-92.	1892-93.	1893-94.
EXPENDITURE.	£	£	£	£	£	£	£
Charges of Debt	77,454	83,127	40,799	76,569	77,314	77,650	79,661
Governor and Staff	6,868	6,783	3,460	6,947	6,819	7,186	7,049
Privy Council	48	32	...	165	11	27	124
Legislative Council	1,726	1,341	477	1,459	1,448	2,126	3,156
Colonial Secretariat	5,215	5,345	2,700	5,184	5,047	5,777	5,706
Director of Public Works	10,682	10,733	5,584	12,378	14,658	16,854	16,201
Audit Office	3,373	3,201	1,611	3,451	3,521	3,605	3,715
Treasury	3,180	3,137	1,581	3,499	3,338	4,112	4,408
Savings Bank	2,256	2,234	1,061	2,374	2,628	2,697	2,889
Stamp Office	981	1,020	448	1,043	1,052	1,119	1,099
Post Office and Telegraphs	24,148	25,358	12,590	27,094	30,245	30,032	30,429
Customs, &c.	31,226	30,882	15,570	32,697	33,311	34,288	35,927
Judicial	36,064	36,068	18,215	38,574	39,764	41,210	43,829
Ecclesiastical	6,781	6,277	3,238	6,138	5,562	4,402	3,824
Medical	48,786	49,515	24,333	49,502	55,068	57,162	57,445
Police	48,033	47,827	24,664	50,133	51,390	51,475	51,255
Prisons and Reformatories	23,343	24,134	11,677	23,574	24,955	25,000	25,523
Education	35,200	37,518	20,332	40,253	40,790	56,033	70,329
Harbour Masters and Har- bours and Pilotage	1,476	1,473	604	1,416	1,802	2,214	1,755
Militia and Store	...	...	...	...	...	...	...
Colonial Allowances and Military Expenditure	7,880	7,648	3,651	8,590	8,595	9,530	9,527
Quarantine and Central Board of Health	...	...	...	...	...	...	...
Miscellaneous	14,974	20,154	10,091	25,763	72,214	31,652	48,824
Census	...	...	...	84	6,232	...	...
Steam Communication	1,727	2,619	1,333	2,583	2,150	2,508	2,092
Stationery and Printing	6,548	6,336	4,867	6,534	9,386	8,741	7,550
Library and Museum	1,049	942	516	3,586	1,332	1,774	1,784
Colonization	3,822	...	...	...	...	...	...
Plantations and Gardens	4,796	5,070	2,686	6,932	5,057	5,479	5,401
Railway	32,064	33,167	9,798	*385	*673	...	...
Main Roads and Buildings	52,318	57,632	32,210	91,659	91,659	83,718	58,460
Pensions, &c.	13,498	15,086	7,192	14,167	13,227	13,393	14,438
Parochial	...	...	...	...	...	...	...
Recovered Lands	...	...	...	...	...	...	...
Jamaica share of "Florence" damages	...	...	...	...	...	...	...
<b>Total</b>	<b>505,518</b>	<b>524,600</b>	<b>261,308</b>	<b>542,732</b>	<b>610,246</b>	<b>579,764</b>	<b>592,410</b>
<b>Sinking Funds, &amp;c.</b>	<b>26,946</b>	<b>27,462</b>	<b>12,636</b>	<b>29,019</b>	<b>28,998</b>	<b>32,905</b>	<b>33,521</b>
<b>Appropriated Revenues</b>	<b>107,481</b>	<b>112,633</b>	<b>58,627</b>	<b>126,289</b>	<b>135,897</b>	<b>127,419</b>	<b>124,975</b>
<b>Total Payments from Income</b>	<b>639,945</b>	<b>664,695</b>	<b>332,571</b>	<b>698,040</b>	<b>775,141</b>	<b>740,088</b>	<b>750,906</b>
<b>Less Debt Payments as above</b>	<b>26,946</b>	<b>27,462</b>	<b>12,636</b>	<b>29,019</b>	<b>28,998</b>	<b>32,905</b>	<b>33,521</b>
	<b>612,999</b>	<b>637,233</b>	<b>319,935</b>	<b>669,021</b>	<b>746,143</b>	<b>707,183</b>	<b>717,385</b>
<b>Add Expenditure from Money raised by Loans</b>	<b>15,672</b>	<b>37,745</b>	<b>23,671</b>	<b>34,141</b>	<b>115,361</b>	<b>66,163</b>	<b>54,898</b>
<b>Total Expenditure</b>	<b>628,671</b>	<b>674,978</b>	<b>343,606</b>	<b>708,162</b>	<b>861,504</b>	<b>773,346</b>	<b>771,783</b>
<b>Immigration</b>	<b>4,553</b>	<b>8,973</b>	<b>1,388</b>	<b>8,411</b>	<b>35,640</b>	<b>5,108</b>	<b>7,677</b>

\* Now for salary of Government Director only.

A COMPARATIVE TABLE OF EXPENDITURE, *continued*.

	1894-95.	1895-96.	1896-97.	1897-98.	1898-99.	1899-1900.	1900-01.
EXPENDITURE.	£	£	£	£	£	£	£
Charges of Debt	80,946	81,111	82,417	112,650	107,815	111,692	221,323
Governor and Staff	7,058	7,305	7,368	7,386	6,072	5,874	6,584
Privy Council	12	31	62	140	593	179	108
Legislative Council	2,033	3,497	2,469	1,949	2,389	1,146	1,257
Colonial Secretariat	5,569	5,731	5,612	5,695	4,887	4,464	5,181
Director of Public Works*	17,754	17,567	17,979	17,070	18,325	15,314	16,152
Audit Office	3,681	4,244	3,629	3,614	4,088	4,115	4,462
Treasury	4,417	4,405	4,634	4,603	4,381	4,315	4,605
Savings Bank	2,904	3,087	3,275	3,462	3,326	3,149	3,227
Stamp Office	1,067	1,044	1,106	1,128	1,121	1,143	864
Post Office and Telegraphs	32,133	33,476	35,910	34,958	39,232	36,215	36,408
Revenue Departments	36,959	38,974	39,969	38,240	40,887	38,549	41,224
Judicial	43,000	44,122	45,611	45,763	41,944	40,048	40,309
Ecclesiastical	3,885	3,356	2,927	2,561	2,506	2,235	2,090
Medical	57,822	58,842	59,307	61,092	56,146	48,085	50,234
Police	53,140	59,150	60,889	62,411	61,150	53,720	74,847
Prisons, and Reformatories	24,663	25,465	27,836	27,221	24,675	23,282	3,029
Education	67,546	65,270	67,540	69,388	66,890	59,982	56,072
Harbour Masters and Harbours and Pilotage	1,860	3,261	2,741	2,320	2,263	2,263	2,188
Colonial Allowances and Military Expenditure	11,652	11,063	12,814	10,447	14,885	13,353	12,212
Miscellaneous	24,264	32,585	29,571	30,668	27,262	26,073	24,504
Census	1,800	1,800	1,800	1,708	.	.	.
Steam Communication	7,569	7,818	7,989	7,756	7,268	7,376	7,452
Stationery and Printing	2,102	1,915	2,404	1,979	1,752	1,750	1,776
Library and Museum	5,061	5,654	6,484	6,329	5,186	5,060	5,238
Plantations and Gardens							51,288
Railway							67,926
Main Roads and Buildings	65,647	68,654	80,467	45,316	64,366	60,613	67,926
Pensions, &c.	16,259	16,096	16,962	21,569	21,792	23,932	24,352
<b>Total Expenditure from Income</b>	<b>580,803</b>	<b>605,505</b>	<b>629,765</b>	<b>627,423</b>	<b>630,701</b>	<b>593,927</b>	<b>763,902</b>
<b>Sinking Funds, &amp;c.</b>	<b>36,747</b>	<b>21,428</b>	<b>34,457</b>	<b>†</b>	<b>.</b>	<b>.</b>	<b>.</b>
<b>Appropriated Revenue</b>	<b>146,191</b>	<b>133,475</b>	<b>135,842</b>	<b>126,704</b>	<b>143,129</b>	<b>150,068</b>	<b>166,997</b>
<b>Total Payments from Income</b>	<b>763,741</b>	<b>760,408</b>	<b>800,064</b>	<b>754,127</b>	<b>773,830</b>	<b>743,995</b>	<b>930,899</b>
<b>Less Debt Payments as above</b>	<b>36,747</b>	<b>21,428</b>	<b>34,457</b>	<b>†</b>	<b>.</b>	<b>.</b>	<b>.</b>
	<b>726,994</b>	<b>738,980</b>	<b>765,607</b>	<b>754,127</b>	<b>773,830</b>	<b>743,995</b>	<b>930,899</b>
<b>Add Expenditure from Monies raised by Loans</b>	<b>54,312</b>	<b>66,301</b>	<b>8,125</b>	<b>†</b>	<b>.</b>	<b>.</b>	<b>.</b>
<b>Total Expenditure</b>	<b>781,306</b>	<b>805,281</b>	<b>773,732</b>	<b>754,127</b>	<b>773,830</b>	<b>743,995</b>	<b>930,899</b>
<b>Immigration</b>	<b>11,135</b>	<b>13,048</b>	<b>979</b>	<b>403</b>	<b>477</b>	<b>11,120</b>	<b>11,670</b>

\* Includes Land Department.

† Included under Charges of Debt.

‡ Now treated as Deposit Accounts.

A COMPARATIVE TABLE OF EXPENDITURE, *continued.*

	1887-88.	1888-89.	1889-90. Half-Year.	1890-91.	1891-92.	1892-93.	1893-94.
<b>FROM APPROPRIATED REVENUES.</b>							
Belief of the Poor (a)	£ 35,623	£ 38,567	£ 20,068	£ 43,221	£ 43,908	£ 45,204	£ 42,975
Kingston Streets	1,115	892	223	892	860	905	1,110
Markets (b)	4,502	3,228	1,823	5,101	7,726	7,169	8,584
Pounds (c)	965	1,002	570	1,040	997	855	986
Parochial Roads	47,799	51,639	27,718	60,148	59,552	52,402	50,070
Sanitary (d)	8,571	8,241	3,251	5,523	6,791	8,960	9,064
Fire Rates, Kingston (e)	1,314	1,147	793	1,501	1,863	1,405	1,468
Dog Tax	.	.	1,884	.	.	2,529	.
Trade License Surplus Fund (f)	2,936	2,495	1,339	3,003	3,005	2,900	1,930
Gas Appropriation	1,897	3,041	1,439	2,701	2,854	5,089	2,981
Parochial General Purposes	2,635	2,887	.	3,157	3,963	.	5,816
Miscellaneous	125	.	.	.	.	.	.
Total	107,481	112,633	58,627	126,289	131,520	127,419	124,975
	1894-95.	1895-96.	1896-97.	1897-98.	1898-99.	1899-00.	1900-01.
<b>FROM APPROPRIATED REVENUES.</b>							
Belief of the Poor (a)	£ 45,896	£ 45,755	£ 46,898	£ 47,620	£ 44,914	£ 48,384	£ .
Kingston Streets	2,022	1,966	.	.	.	.	.
Markets (b)	7,773	6,773	6,733	5,751	4,458	6,868	.
Pounds (c)	918	845	806	495	.	.	.
Parochial Roads	61,176	54,170	52,818	45,067	38,105	39,740	39,410
Sanitary (d)	8,004	9,683	9,491	11,232	9,150	9,277	.
Fire Rates, Kingston (e)	1,503	1,467	1,647	1,658	1,713	1,841	.
Trade License Surplus Fund (f)	2,689	1,857	2,483	2,242	1,723	5,536	.
Gas Appropriation	3,097	3,136	3,048	3,019	3,013	2,893	.
Parochial General Purposes	7,500	7,072	7,860	8,920	8,206	8,542	.
Kingston Streets Fund	22,300	.	.	.	.	.	.
Kingston Theatre	.	753	4,058	700	4	.	.
Water Supplies	.	.	.	.	.	5,383	.
Parochial General Funds*	.	.	.	.	.	.	90,392
Total	162,869	133,475	135,842	126,704	111,287	128,414	129,808

(a) Appropriated by Law 5 of 1868.

(d) Appropriated by Law 14 of 1873.

(b) " " 9 of 1874.

(e) " " Law 44 of 1872.

(c) " " Order of Government.

(f) " " Law 9 of 1873.

\* Funds amalgamated.

## DETAILS OF MISCELLANEOUS

	1897-98.	1898-99.	1899-1900.	1900-01.
Clerk-Parochial Boards	£1,088	£940	£900	£947
Miscellaneous	10,277	11,820	10,083	8,905
Registrar General's Department	4,491	4,122	3,919	4,885
Board of Supervision	502	444	486	484
Subsidy to W. I. & P. Telegraph Company	2,000	2,166	1,500	2,500
Island Record Office	1,566	1,673	1,028	†
Registration of Titles	1,071	1,116	999	1,563
Extension Track Jamaica Railway	3,100	1,100	.	15
"    " (Railway)	1,311	1,244	1,557	.
Special Surveys	.	202	.	.
Agricultural Lecturer	.	.	.	465
Industrial Schools	1,244	4,240	1,329	1,332
Agricultural Conference at Barbados	.	.	.	8
Immigration Department	1,645	1,177	1,231	880
Agricultural Society	.	.	.	.
Expenses by Sir David Barbour	.	18	.	.
Queen's Jubilee Celebration	2,373	.	.	.
Taxes and Premiums of Insurance	.	.	3,141	2,566
Direct Steamship Co.	.	.	.	4
	30,668	27,262	26,073	24,504

\* Included in Miscellaneous.

† Included with Registrar-General's Department.

## PROPERTY-TAX COLLECTED DURING THE YEAR 1899-1900.

Parish.	Land at 3d. per Acre.	Land at 1½d. per Acre.	Land at 4d. per Acre.	Land at 1½d. per Acre.	Total.
Kingston	£4 5 4½	£0 8 9	£1 0 9½	£1 14 8½	£7 9 7½
St. Andrew	150 15 0	16 15 4½	46 15 3½	71 9 0½	285 14 8½
St. Thomas	210 17 4½	8 2 10½	47 15 2½	93 10 0½	360 5 6½
Portland	167 8 9½	4 3 9	43 10 10	87 18 5½	292 16 10½
St. Mary	361 17 10½	36 10 4	116 7 1½	64 13 11½	579 9 3½
St. Ann	208 7 0	156 18 5½	219 13 8½	149 15 6½	734 14 9
Trelawny	148 5 7½	101 0 1½	90 6 3½	88 11 1½	428 3 2
St. James	114 17 1½	40 9 9	68 16 4½	86 12 1½	310 15 4½
Hanover	111 8 3½	45 3 1½	95 6 6	54 8 3½	306 6 2½
Westmoreland	122 19 3½	63 10 11½	137 17 8½	107 12 10	432 0 9½
St. Elisabeth	100 12 3	115 0 9	109 3 6	197 10 6½	532 7 0½
Manchester	197 15 4	51 12 8½	93 18 4½	91 4 5½	434 5 10½
Clarendon	230 5 2½	49 13 11½	80 11 5½	185 8 0½	545 18 8½
St. Catherine	342 14 4	86 1 8½	106 13 3½	152 5 9½	687 15 1½
Total	£2,472 3 10½	775 12 8	£1,257 11 6	1,432 15 0½	5,938 3 0½

STATISTICAL STATEMENT OF THE NUMBER OF HOUSES ON WHICH GENERAL RATES HAVE BEEN COLLECTED DURING THE YEAR, 1899-1900.

PARISH.	RATED HOUSES.		HOUSES OTHER THAN RATED.				Houses (other than rated)		Total No. of Houses.	Total Poor Rate.
	No.	Amount.	Owned.	Tenanted.	Total.	Amount.	Floored.	Unfloored.		
Kingston	5,149	£ s. d. 22,104 15 8½	433	.	433	£ s. d. 203 1 3½	433	.	5,582	£ s. d. 22,306 17 0½
St. Andrew	2,860	8,739 13 7½	1,384	406	1,690	527 6 8	64	1,626	4,550	4,267 0 3½
St. Thomas	1,340	1,519 0 6½	1,765	518	2,283	918 4 10½	205	2,078	3,633	2,437 5 5
Portland	2,168	2,225 5 1½	1,149	634	1,783	535 17 8½	413	1,370	3,951	2,761 2 9½
St. Mary	3,557	2,541 15 7½	1,678	845	2,523	643 13 10	84	2,439	6,080	3,185 9 5½
St. Ann	4,838	2,668 14 2½	1,872	343	2,215	513 2 9½	933	1,282	7,098	3,181 16 11½
Trelawny	1,635	1,714 14 0½	1,269	967	1,636	555 12 0½	800	836	3,271	2,270 6 0½
St. James	1,830	2,463 5 11	1,043	779	1,822	702 15 11	835	987	3,652	3,166 1 10
Hanover	2,029	1,959 16 10	571	870	941	337 4 2½	305	636	2,970	2,297 1 0½
Westmoreland	2,497	2,147 19 5	986	579	1,565	529 12 2	581	984	4,062	2,677 11 7
St. Elizabeth	2,062	1,295 8 6½	2,377	187	3,164	895 6 2½	1,499	1,665	5,226	2,190 14 8½
Manchester	3,341	1,643 18 4	2,429	106	2,535	534 17 4	1,136	1,399	5,876	2,178 15 8
Clarendon	2,970	1,997 4 1½	1,914	348	2,262	691 13 10	669	1,593	5,232	2,688 17 11½
St. Catherine	4,123	3,685 15 7½	3,884	554	4,438	1,384 15 4	1,865	2,573	8,561	5,070 10 11½
Total 1899-1900	40,444	51,707 7 7	23,854	6,086	29,290	8,972 4 1½	9,322	19,768	69,794	60,679 11 8½



**CLASSIFIED STATEMENT  
SHOWING THE NUMBER OF TAXPAYERS FROM THE YEAR 1889 TO 1892.**

Parish.	1888-89.				1889-90.				1890-91.				1891-92.			
	Under		From £2 and up- wards.	Total.	Under		From £2 and up- wards.	Total.	Under		From £2 and up- wards.	Total.	Under		From £2 and up- wards.	Total.
	£1	£2			£1	£2			£1	£2			£1	£2		
Kingston	1,353	894	2,021	4,268	1,460	968	2,422	4,340	1,087	1,345	2,428	4,860	1,495	970	3,214	5,679
St. Andrew	3,373	862	563	4,798	4,028	1,009	589	5,626	3,807	1,219	724	5,740	4,140	962	632	5,734
St. Thomas	4,179	663	358	5,200	6,225	787	394	7,416	6,489	931	489	7,909	6,606	668	311	7,585
Portland	5,081	599	311	5,991	5,488	643	397	6,478	5,286	688	425	6,399	6,640	864	534	8,038
St. Mary	5,115	471	275	5,861	4,369	1,032	470	5,871	4,484	1,075	491	6,050	4,678	1,093	501	6,272
St. Catherine	8,766	1,589	896	11,251	9,166	1,762	854	11,782	*9,287	1,416	1,086	11,789	8,820	2,134	967	11,921
St. Ann	8,514	549	526	9,588	9,350	680	635	10,665	12,794	931	868	14,593	13,644	967	860	16,471
Clarendon	9,148	686	617	10,460	9,303	897	573	10,773	7,285	4,015	864	12,164	9,512	1,522	1,005	12,089
Manchester	6,379	579	374	7,332	6,603	553	320	7,476	*6,784	577	395	7,756	5,935	504	345	6,784
Trelawny	4,928	568	629	6,125	4,772	514	379	5,665	5,750	530	354	6,634	5,134	454	394	5,928
St. James	8,431	701	392	4,454	3,617	440	278	4,335	*3,687	634	352	4,643	3,815	641	346	4,802
Hanover	2,705	1,044	354	4,103	2,900	967	344	4,231	5,289	1,074	382	6,695	4,802	877	326	6,005
Westmoreland	4,598	557	352	5,507	5,521	695	370	6,586	6,079	817	431	7,327	6,686	1,003	443	8,132
St. Elizabeth	7,454	915	390	8,759	7,931	956	468	9,355	6,705	938	490	8,133	7,465	855	463	8,793
Total	75,014	10,686	7,997	93,697	80,683	11,913	8,493	101,069	84,733	16,180	9,779	110,692	89,372	13,514	10,281	113,167

\* For 1891-92.

## CLASSIFIED STATEMENT

SHEWING THE NUMBER OF TAXPAYERS FROM THE YEAR 1893 TO 1896.

Parish.	1892-93.				1893-94.				1894-95.				1895-96.			
	Under		From £2 and up- wards.	Total.	Under		From £2 and up- wards.	Total.	Under		From £2 and up- wards.	Total.	Under		From £2 and up- wards.	Total.
	£1	£2			£1	£2			£1	£2			£1	£2		
Kingston	1,183	1,801	2,746	5,730	1,552	1,581	2,872	6,005	900	1,588	3,582	6,050	839	1,869	3,560	6,268
St. Andrew	3,914	1,130	743	5,787	4,916	1,492	1,142	7,550	3,887	1,200	889	5,976	4,001	1,250	922	6,173
St. Thomas	6,821	727	324	7,872	6,926	789	349	8,064	6,027	1,007	387	7,421	5,761	1,011	485	7,257
Portland	6,754	854	543	8,151	7,830	991	629	9,450	7,767	982	625	9,374	7,671	969	617	9,257
St. Mary	4,965	1,160	531	6,656	4,669	1,092	480	6,241	5,017	1,174	513	6,704	4,480	1,020	551	6,061
St. Catherine	8,984	1,927	794	11,705	9,205	2,127	857	12,189	9,417	2,175	823	12,429	9,977	1,828	920	12,725
St. Ann	9,450	846	572	10,868	9,855	1,077	725	11,657	8,562	900	634	10,096	8,526	904	637	10,067
Clarendon	2,322	2,674	1,008	12,604	7,639	2,240	874	10,753	6,262	1,602	660	8,524	6,229	1,435	658	8,322
Manchester	7,020	795	388	8,203	6,814	810	395	8,019	69,63	880	399	8,241	6,715	746	363	7,824
Trelawny	4,658	619	418	5,695	4,370	763	391	5,524	3,998	623	387	5,002	4,841	637	378	5,566
St. James	4,451	741	419	5,611	3,908	794	510	5,147	3,160	765	470	4,395	3,185	769	473	4,427
Hanover	5,027	999	428	6,454	4,073	988	422	5,483	3,874	927	405	5,206	3,797	911	397	5,105
Westmoreland	6,609	1,118	587	8,314	6,717	1,141	627	8,485	6,584	1,066	619	8,289	5,828	1,409	590	7,827
St. Elizabeth	7,951	968	579	9,488	8,068	989	464	9,521	8,075	1,104	550	9,729	7,141	976	519	8,636
Total	86,709	16,349	10,060	113,138	86,537	16,814	10,737	114,088	80,437	16,012	10,928	107,427	78,991	15,784	11,070	105,795

CLASSIFIED STATEMENT  
SHOWING THE NUMBER OF TAXPAYERS FROM THE YEAR 1897 to 1900.

Parish.	1896-97.				1897-98.				1898-99.				1899-1900.			
	Under		From £2 and up- wards.	Total.	Under		From £2 and up- wards.	Total.	Under		From £2 and up- wards.	Total.	Under		From £2 and up- wards.	Total.
	£1	£2			£1	£2			£1	£2			£1	£2		
Kingston	832	1,906	3,765	6,613	994	1,891	3,761	6,646	943	1,795	3,571	6,309	609	1,024	3,233	4,866
St. Andrew	3,679	1,203	780	5,662	2,885	1,069	771	4,725	2,889	1,365	956	5,210	3,409	1,182	900	5,491
St. Thomas	5,804	1,003	470	7,277	5,713	976	479	7,168	5,681	926	490	7,097	5,415	967	508	6,880
Portland	7,532	951	605	9,088	5,467	960	585	7,012	5,818	891	470	7,199	3,968	760	479	5,207
St. Mary	4,608	1,122	593	6,323	917	2,045	3,916	6,878	7,221	1,123	855	9,199	6,694	623	453	7,770
St. Catherine	9,922	1,886	915	12,723	8,652	1,828	940	11,420	8,728	2,891	974	12,093	8,629	2,925	1,106	12,660
St. Ann	8,359	879	524	9,762	9,531	954	671	11,156	8,100	1,729	625	10,454	6,957	1,247	556	8,750
Clarendon	4,705	1,113	615	6,433	4,835	1,416	644	6,895	4,093	1,473	676	6,242	4,746	1,478	694	6,918
Manchester	7,347	496	455	8,298	6,645	901	633	8,179	6,558	692	474	7,754	7,060	762	504	8,316
Trelawny	3,302	613	368	4,283	3,540	660	370	4,560	3,813	699	410	4,922	3,906	746	419	5,071
St. James	2,646	735	465	3,866	2,315	774	469	3,558	2,515	801	533	3,849	2,600	900	695	4,196
Hanover	4,016	1,006	419	5,441	2,073	1,409	520	4,002	2,346	1,611	603	4,560	2,173	987	534	3,694
Westmoreland	5,003	1,428	585	7,016	2,892	1,381	585	4,868	5,308	1,397	660	7,365	5,573	1,401	617	7,591
St. Elizabeth	4,927	931	535	6,393	4,199	885	558	5,642	4,669	1,141	619	6,429	5,018	1,145	517	6,680
Port Royal	.	.	.	.	.	.	.	.	.	.	.	.	.	.	260	260
Total	72,732	15,332	11,114	99,178	60,658	17,139	14,902	92,699	68,732	18,034	11,916	98,682	66,747	16,137	11,475	94,369

## STATEMENT OF PAROCHIAL ROAD TAX FOR 1899-1900.

Parish.	No. of Horsekind.		No. of Asses @ 3/6.	No. of Wheels @					Total Yield.
	@ 11/	@ 7/		15/	10/	6/	20/	Total.	
Kingston	933	...	33	714	...	886	620	2,220	£1,808 13 1½
St. Andrew	1,945	...	1,236	1,166	...	1,176	4	2,336	2,467 0 9
St. Thomas	1,935	...	817	522	...	1,090	2	1,614	1,872 16 1½
Portland	1,676	...	343	440	...	918	44	1,402	1,586 14 10½
St. Mary	3,995	...	577	876	...	1,818	...	2,764	3,429 13 4½
St. Ann	2,992	...	1,489	1,286	...	1,238	...	2,524	3,164 12 6
Trelawny	1,410	...	873	524	...	588	4	1,116	1,536 7 10½
St. James	1,675	...	859	516	...	532	24	1,072	1,584 11 4½
Hanover	2,072	...	917	474	...	470	...	944	1,766 5 4½
Westmoreland	2,924	...	873	914	...	844	16	1,774	2,674 3 6
St. Elizabeth	2,026	...	1,233	952	...	582	...	1,534	2,160 19 3
Manchester	2,250	...	1,207	1,010	...	596	...	1,606	2,333 17 0
Clarendon	3,215	...	1,280	692	...	1,202	...	1,894	2,766 1 7½
St. Catherine	3,608	...	1,633	892	...	2,152	48	3,092	3,635 16 4½
Total 1899-1900	32,636	...	13,370	10,968	...	14,152	762	25,882	32,767 13 1½
" 1898-99	30,912	443	12,708	11,094	752	13,978	920	26,744	32,233 18 7½
Increase	1,724	...	662	...	...	174	...	...	533 14 6
Decrease	...	443	...	126	752	...	158	862	...

## STATEMENTSHEWING THE NUMBER OF TRADE LICENSES ISSUED IN THE YEAR 1900-1901.

Parish.	Mer- chants.	Store- keepers.	Retailers.				Wharf- ingers.	Super- cargoes.	Auc- tioneers.	News- papers.
			1st Class.	2nd Class.	3rd Class.	Total.				
Kingston	14	45	72	176	243	491	9	...	11	7
St. Andrew	...	...	...	14	165	179	...	...	...	...
St. Thomas	2	2	3	8	235	246	6	...	...	...
Portland	1	...	18	33	281	332	9	...	2	1
St. Mary	1	6	17	39	262	318	7	...	2	...
St. Ann	3	4	12	25	247	284	8	...	4	...
Trelawny	2	6	4	10	169	183	8	...	1	...
St. James	3	3	7	6	176	189	4	...	3	2
Hanover	2	4	3	6	110	119	7	...	1	...
Westmoreland	4	1	6	14	310	330	8	...	2	1
St. Elizabeth	4	1	10	17	307	334	4	...	1	...
Manchester	...	...	5	26	326	357	1	...	3	...
Clarendon	...	...	7	10	278	295	3	...	...	...
St. Catherine	1	5	9	34	307	350	...	...	2	...
Port Royal	...	...	...	...	10	10	1	...	...	...
Total	37	77	173	418	3,426	4,017	75	...	33	11

## STATEMENT SHEWING THE NUMBER OF SPIRIT LICENSES ISSUED IN 1900-1901.

Parish.	Dealers.	Retailers.		Taverns.	Hotels.
		Dist.	Town.		
Kingston	15	-	92	22	-
St. Andrew	-	54	14	4	1
St. Thomas	-	78	10	-	-
Portland	3	61	14	2	-
St. Mary	-	127	23	3	-
St. Ann	3	34	21	-	1
Trelawny	2	20	14	-	-
St. James	1	27	13	2	1
Hanover	-	31	5	1	-
Westmoreland	1	34	10	-	-
St. Elizabeth	1	68	18	1	1
Manchester	-	81	10	-	1
Clarendon	-	61	11	-	-
St. Catherine	1	94	25	4	2
Port Royal	-	-	2	2	-
Total	29	820	282	41	7

STATEMENT OF THE NUMBERS OF CATTLE, HORSEKIND, CARRIAGES, &amp;c., IN THE ISLAND IN 1899-1900.

Parish.	Horned Stock.				Horsekind.				Asses.				Vehicles.			
	On Pens.	On Estates.	Returned for Taxation.	Total.	On Pens.	On Estates.	Returned for Taxation.	Total.	Returned for Taxation.	Otherwise Re-Registered.	Total.	Number of carriages allowing 4 wheels to each, including hackney carriages.	Number of carriages, drays &c. allowing 2 wheels. Law 30 of 1867.	Total.		
Kington	...	...	...	...	...	...	933	933	...	33	33	384	443	777		
St. Andrew	115	94	66	275	15	52	1,945	2,012	250	1,236	16	2,252	538	878		
St. Thomas	2,000	1,000	575	3,575	500	1,000	1,935	3,435	1,200	817	34	851	545	876		
Portland	1,650	600	124	2,374	450	342	1,676	2,468	800	343	28	371	459	570		
St. Mary	3,400	500	1,698	5,598	2,700	180	3,995	6,855	2,500	577	76	653	939	1,158		
St. Ann	18,200	1,900	620	20,120	2,600	200	2,992	5,792	2,500	1,489	180	1,669	619	941		
Trelawny	5,280	2,000	3,000	10,280	760	400	1,410	2,570	750	873	110	983	294	426		
St. James	3,000	1,319	1,320	5,639	80	400	1,675	2,155	860	869	50	909	266	399		
Hanover	6,553	3,402	920	10,875	609	295	2,072	2,976	511	917	130	1,047	235	353		
Westmoreland	12,100	4,000	3,200	19,300	1,500	800	2,924	5,294	2,000	873	233	1,106	422	655		
St. Elizabeth	11,500	1,500	330	13,330	1,500	509	2,026	4,026	1,500	1,233	179	1,412	291	539		
Manchester	9,100	...	...	9,100	1,350	2,000	2,280	5,580	1,500	1,207	682	1,889	298	551		
Clarendon	5,000	1,335	2,000	8,335	4,000	200	3,215	7,415	3,000	1,280	144	1,424	601	774		
St. Catherine	6,000	800	780	7,580	150	600	3,608	4,358	3,000	1,633	79	1,712	1,076	1,311		
Total	83,893	17,840	14,633	116,341	16,214	6,949	32,696	55,799	19,871	13,870	1,941	15,311	7,076	9,998		

## IMPORTS AND EXPORTS.

The value of the Imports into the Colony in each of the last five years was as follows:—

1896-97	£1,864,612	1899-1900	£1,806,865
1897-98	1,674,380	1900-1901	1,722,069
1898-99	1,814,793		

The Imports for the year last past were apportioned between the four general headings into which all imports are divided in accordance with Board of Trade requirements, thus:—

Head I. Live Animals, Food, Drink and Narcotics		£669,869
“ II. Raw Material, viz.—		
(a) Textile	£203	
(b) Metal	.	
(c) Other	67,921	68,124
“ III. Manufactured Articles—		
(a) Textile	£381,731	
(b) Metal	147,162	
(c) Other	354,906	883,799
“ IV. Coin and Bullion	.	30,883
Total	.	1,652,675

These figures show that under Class I. there was a decrease of £6,514. The countries from which the supplies under this class were imported, as compared with 1899-1900, are as follows:—

	1900-1901.		1899-1900.
United Kingdom	£124,371 or 18.5 o/o	United Kingdom	£118,862 or 17.5 o/o
U. S. America	551,435 “ 57.0 “	U. S. America	418,277 “ 61.8 “
Canada	136,903 “ 20.4 “	Canada	112,435 “ 16.6 “
Other Countries	27,159 “ 4.1 “	Other Countries	26,808 “ 4.1 “

Under Class II. our importations of raw materials are classified, and the year's returns show a decrease of £7,820, compared with 1899-1900.

Class III. shows the importations of manufactured articles under the headings Textile, Metal and Other. A decrease of £35,723 appears under “Textile,” and one of £76,854 under “Other.” “Metal” shows a decrease of £5,963.

Under Food and Drink the principal decreases occur under Cocoanuts £12,689, Oranges £29,576, Pimento £52,960, Rum (decrease in amount but increase of value of £21,478) cattle £20,090, Yams £2,019, Sugar £30,166.

There were increases in Cocoa £4,365, Coffee £15,354, Bananas £15,156, Grape Fruit £4,194, Ginger £5,708, Honey £4,199, Cigars £4,124. The latter article an increase of about 50 per cent. over the figures for the preceding year and 80 per cent. over the average for the five preceding years. Native Cigarettes to the value of £1,958 and Leaf Tobacco £5,067 were also exported.

The following table shows the percentages in which the island's supplies have been drawn from the several countries named during the past three years:—

	1900-01.	1899-1900.	1898-99.
United Kingdom	45.2	45.	44.7
Dominion of Canada	8.6	6.4	7.1
United States	43.4	45.7	45.1
Other Countries	2.8	2.9	3.1

The value of the exports in each of the last five years is shown below :—

Year.	Of Produce and Manufactures of the Colony.	Of British, Foreign and other Colonial Produce and Manufactures.	Total.
1896-97	1,384,278	85,968	1,470,241
1897-98	1,860,751	70,617	1,481,368
1898-99	1,532,377	130,165	1,662,542
1899-1900	1,797,997	70,088	1,868,080
1900-1901	1,788,523	58,554	1,797,077

The exports for 1900-01 are accounted for under the four general heads referred to above as follows:—

Head I. Food, Drink, &c.	£1,563,363
" II. Raw Material	147,941
" III. Manufactured Articles	48,041
" IV. Coin and Bullion	37,732
Total	1,797,077

There has thus been a decrease on total exports of £71,003; on Class I the decrease was £88,178 and on Class IV £6,106, while under Classes II and III there are increases of £15,604 and £76,771, respectively.

The bulk of the island's exports fall under Class I., the other general heads include principally articles which have been imported and again re-shipped. The particular items contributing to the increase are :—cocoa £6,743, though less in quantity by 961 cwt.; cocoanuts £9,926 with an increase in output of 6,043,666 nuts; bananas £134,900 with an increase in quantity of 549,123 bunches; oranges £21,334 and 254,159 in number; ginger £17,242 and 5,009 cwt. in quantity; honey £2,866 and 3,137 cwt. in quantity; limejuice £3,783 and 86,948 galls. in quantity; pimento £45,938 and 46,034 cwt. in quantity; rum £26,470 and 4,751 galls. in quantity; sugar £44,796 and 29,466 cwt in quantity, and yams £1,314 and 4,825 cwt. in quantity. On the shrinkage side of the account I am happy to say the items are not many, the principal being coffee, showing diminished output of 26,683 cwt. and a fall in value of £20,089; cigars 583lbs. and £1,599 in value, and prepared turtle £246 in value.

The following table shows the proportion of the exportable value of the principal products of the island, to the total value :—

	1896-97.	1897-98.	1898-99.	1899-1900.	1900-1901.
Sugar	10.1	8.3	9.8	10.8	9.0
Rum	8.4	6.3	6.1	7.2	8.2
Coffee	14.4	11.4	10.5	7.8	7.9
Dyewoods	11.6	8.9	8.8	4.8	5.5
Fruit	34.3	42.8	41.4	45.0	43.2
Pimento	5.2	3.6	8.3	9.7	9.6
Other	16.1	18.7	15.1	14.7	16.6

The exports from the colony during the past five years were distributed among the different countries in the following proportions :—

	1896-97.	1897-98.	1898-99.	1899-1900.	1900-1901.
United Kingdom	27.4	22.6	20.6	19.2	18.8
Dominion of Canada	1.2	1.3	1.5	1.6	1.7
United States	56.6	62.3	59.0	63.6	63.7
Other Countries	14.8	13.8	18.9	15.6	15.8

## VALUE OF IMPORTS ENTERED FOR CONSUMPTION.

ARTICLES.	1891-92.	1892-93.	1893-94.	1894-95.
	£ s. d.	£ s. d.	£ s. d.	£ s. d.
<b>FOOD STUFFS.</b>				
From United Kingdom .	90,427 8 0	97,897 4 6	100,694 15 6½	100,642 14 0
" British Possessions .	187,768 15 4	197,216 16 5	196,782 19 11½	185,836 16 3
" U.S. of America .	407,206 2 6	395,751 7 0	395,822 12 5	414,844 10 1
" Other Countries .	1,956 1 6	1,647 8 5	1,863 4 8	4,141 9 6
<b>Total Food Stuffs</b> .	<b>687,358 7 4</b>	<b>692,512 16 4</b>	<b>695,163 12 7</b>	<b>705,465 9 10</b>
<b>LIQUORS.</b>				
From United Kingdom .	64,948 4 1	62,809 10 10	81,989 17 3	70,241 10 7
" British Possessions .	5,926 10 6	5,562 18 11	5,024 9 10	4,492 6 11
" U.S. of America .	3,369 7 9	5,245 14 1	4,514 15 10	4,353 7 1
" Other Countries .	2,471 10 10	1,858 5 8	1,766 9 10	2,874 1 9
<b>Total Liquors</b> .	<b>76,715 13 2</b>	<b>75,476 9 6</b>	<b>93,295 12 9</b>	<b>81,961 6 4</b>
<b>TOBACCO INCLUDING CIGARS.</b>				
From United Kingdom .	483 9 7	993 1 7	1,714 14 9	1,349 3 3
" British Possessions .	314 11 3	44 15 0	1 3 0	6 19 4
" U.S. of America .	15,936 2 3	18,281 15 4	18,605 10 5	16,278 13 9
" Other Countries .	280 15 9	457 1 7	354 7 5	324 10 1
<b>Total Tobacco</b> .	<b>17,014 18 10</b>	<b>19,776 13 6</b>	<b>20,675 15 7</b>	<b>17,959 6 5</b>
<b>HOUSEHOLD FURNITURE.</b>				
From United Kingdom .	16,646 13 10	13,943 8 4	24,375 2 9	27,362 19 6
" British Possessions .	974 10 2	221 0 4	141 18 8	49 1 5
" U.S. of America .	7,886 17 3	7,384 11 8	8,583 15 2	10,284 1 11
" Other Countries .	345 14 4	422 18 1	1,045 13 11	3,240 2 2
<b>Total Household Furniture.</b>	<b>25,853 15 7</b>	<b>21,971 18 5</b>	<b>34,146 10 6</b>	<b>40,936 5 0</b>
<b>CLOTHING INCLUDING BOOTS.</b>				
From United Kingdom .	407,275 11 2	521,282 17 8	604,578 7 10	529,512 4 3
" British Possessions .	3,732 17 10	2,016 19 11	808 14 2	1,041 16 0
" U.S. of America .	22,165 1 6	25,081 3 11	44,484 13 5	66,804 1 3
" Other Countries .	2,801 19 11	4,722 9 2	5,402 5 10	5,687 16 1
<b>Total Clothing</b> .	<b>435,975 10 5</b>	<b>553,103 10 8</b>	<b>655,274 1 3</b>	<b>603,045 17 6</b>
<b>HARDWARE AND IRONMONGERY.</b>				
From United Kingdom .	59,396 9 1	79,103 14 1	72,025 3 6	68,709 16 5
" British Possessions .	796 19 11	383 19 1	185 18 8	83 2 7
" U.S. of America .	20,739 10 0	21,980 12 11	23,286 13 8	24,097 9 6
" Other Countries .	796 19 11	569 18 7	706 15 3	750 8 4
<b>Total Hardware and Ironmongery</b> .	<b>81,729 18 11</b>	<b>102,038 4 8</b>	<b>96,204 11 1</b>	<b>93,640 16 10</b>



## VALUE OF IMPORTS ENTERED FOR CONSUMPTION.

1895-96.	1896-97.	1897-98.	1898-99.	1899-1900.	1900-1901.
£ s. d.	£ s. d.	£ s. d.	£ s. d.	£ s. d.	£ s. d.
115,576 6 9	101,340 12 6	94,349 19 7	72,955 15 3	73,086 17 5	75,862 16 6
171,936 5 1	164,378 15 11	129,270 2 7	132,307 3 11	118,182 9 8	143,412 14 11
493,113 6 0	408,332 10 11	438,935 19 4	381,546 19 4	386,905 14 3	332,244 6 5
3,333 5 11	2,652 1 11	2,210 16 10	12,892 9 5	13,769 8 1	15,702 16 8
733,959 3 9	666,704 1 3	664,766 18 4	599,702 7 11	591,944 9 5	567,222 14 6
72,832 9 10	56,798 19 5	39,908 13 2	45,284 10 8	37,354 14 6	39,545 8 3
1,348 14 2	187 4 11	183 15 10	329 0 2	348 16 3	102 4 11
12,202 17 6	6,080 14 4	5,778 16 3	13,019 10 2	15,424 11 10	9,040 10 6
4,419 11 9	3,248 6 4	1,253 6 2	1,933 10 3	1,980 19 11	1,629 5 3
90,803 13 3	66,315 5 0	47,124 11 5	60,566 11 3	55,109 2 6	50,317 8 11
1,518 7 10	2,348 16 8	2,477 9 4	4,095 14 4	7,034 0 0	8,490 9 11
26 11 2	204 8 4	10 6 0	12 19 4	1 1 10	9 17 0
15,021 1 3	13,238 11 6	11,147 18 9	8,567 8 8	4,475 1 4	2,290 3 6
391 16 0	168 0 9	83 5 1	91 8 5	80 19 8	114 8 0
16,957 16 3	15,959 17 3	13,718 19 2	12,767 10 9	11,591 2 10	10,904 18 5
19,270 16 11	14,694 1 7	10,757 0 7	6,900 0 6	9,027 10 5	9,993 0 2
35 13 8	44 8 1	74 13 4	27 9 6	41 9 0	34 9 6
10,123 7 6	8,931 18 5	6,744 11 11	5,794 8 5	5,153 15 6	6,864 6 5
2,714 13 6	3,055 5 4	975 15 4	1,644 6 0	1,125 15 4	758 10 4
32,144 11 7	26,725 13 5	18,552 1 2	14,366 4 5	15,348 10 3	17,650 6 5
504,011 12 7	437,835 3 11	332,990 14 6	404,599 6 6	398,311 6 7	374,364 11 8
879 11 0	1,340 17 7	1,608 9 10	3,364 0 5	2,862 6 7	2,536 7 2
73,867 0 8	52,519 4 9	39,492 1 2	68,088 14 10	87,619 15 0	56,220 3 6
8,004 17 11	11,044 3 7	938 3 1	6,077 0 1	4,443 19 7	3,409 5 5
586,563 2 2	502,739 9 10	375,029 8 7	482,129 1 10	493,237 7 9	436,530 7 9
69,948 13 8	62,589 6 3	56,924 15 10	83,591 8 11	68,475 11 10	57,885 10 1
187 6 11	282 5 9	2,287 7 9	1,450 15 5	620 0 9	152 5 9
25,627 15 9	25,412 9 0	30,740 1 5	120,705 5 2	50,431 10 0	38,894 14 0
1,489 17 11	1,583 17 8	1,163 19 4	1,975 15 9	3,055 15 3	1,573 3 9
97,253 14 3	89,867 18 8	91,116 4 4	207,723 5 3	122,582 17 10	98,505 13 7

## VALUE OF IMPORTS ENTERED FOR CONSUMPTION.

ARTICLES.	1891-92.		1892-93.		1893-94.		1894-95.	
	£	s. d.	£	s. d.	£	s. d.	£	s. d.
<b>BUILDING MATERIALS.</b>								
From United Kingdom .	27,415	16 7	13,991	1 2	8,251	15 8	36,099	17 3
" British Possessions .	8,709	2 5	5,456	8 6	6,555	18 5	7,441	10 7
" U.S. of America .	60,705	13 4	62,214	12 0	70,528	1 5	80,981	7 0
" Other Countries .	10	6 9	731	5 9	1,292	1 5	2,981	11 6
<b>Total Building Materials .</b>	<b>96,840</b>	<b>19 1</b>	<b>82,393</b>	<b>7 5</b>	<b>86,627</b>	<b>16 11</b>	<b>127,504</b>	<b>6 4</b>
<b>ESTATES' MACHINERY AND SUPPLIES.</b> (Other than Food Stuffs, Liquors, &c.)								
From United Kingdom .	7,471	18 6	11,234	7 11	23,119	13 10	31,420	15 11
" British Possessions .	162	13 8	323	2 3	610	0 0	2,168	9 3
" U.S. of America .	10,442	2 11	5,154	13 2	6,617	13 2	8,081	13 10
" Other Countries .	15	0 0	20	11 5	...		162	9 0
<b>Total Estates' Machinery and Supplies .</b>	<b>18,091</b>	<b>15 1</b>	<b>16,737</b>	<b>14 9</b>	<b>30,347</b>	<b>7 0</b>	<b>41,833</b>	<b>8 0</b>
<b>OTHER MACHINERY &amp; TOOLS.</b>								
From United Kingdom .	11,366	0 0	25,666	10 4	17,439	7 2	21,320	17 2
" British Possessions .	457	13 0	...		93	11 1	16	15 0
" U.S. of America .	12,933	10 7	11,148	2 9	10,632	0 8	17,553	4 11
" Other Countries .	633	18 4	381	12 1	654	2 10	2,899	0 6
<b>Total other Machinery &amp; Tools</b>	<b>25,391</b>	<b>1 11</b>	<b>37,196</b>	<b>5 2*</b>	<b>28,819</b>	<b>1 9</b>	<b>41,789</b>	<b>17 7*</b>
<b>COALS AND COKE.</b>								
From United Kingdom .	31,881	16 6	36,873	14 0	38,443	13 10	50,618	13 6
" British Possessions .	709	6 3	1	0 0	68	0 0	478	0 0
" U.S. of America .	3,403	7 0	7,101	2 0	5,141	8 0	6,953	15 6
" Other Countries .	3	15 0	...		...		...	
<b>Total Coals and Coke .</b>	<b>35,998</b>	<b>4 9</b>	<b>43,975</b>	<b>16 0</b>	<b>43,653</b>	<b>1 10</b>	<b>58,050</b>	<b>9 0</b>
<b>BOOKS AND OTHER PRINTED MATTER.</b>								
From United Kingdom .	9,209	14 2	11,423	12 5	15,530	17 5	15,278	19 4
" British Possessions .	142	15 9	273	1 10	245	2 8	161	8 2
" U.S. of America .	4,562	0 11	2,604	19 10	4,714	15 4	3,954	8 10
" Other Countries .	89	12 9	76	6 3	161	5 1	192	18 11
<b>Total Books and other Printed Matter</b>	<b>14,004</b>	<b>3 7</b>	<b>14,378</b>	<b>0 4</b>	<b>20,652</b>	<b>0 6</b>	<b>19,587</b>	<b>10 3</b>
<b>MISCELLANEOUS.</b>								
From United Kingdom .	148,522	2 0	126,549	11 1	188,022	16 9	151,696	11 11
" British Possessions .	8,072	17 11	16,913	4 1	6,054	12 5	25,970	3 5
" U.S. of America .	63,928	14 3	109,426	19 5	117,395	2 8	152,039	1 1
" Other Countries .	7,501	1 3	16,106	1 3	19,780	16 2	29,232	1 8
<b>Total Miscellaneous</b>	<b>248,024</b>	<b>14 5</b>	<b>268,995</b>	<b>15 10</b>	<b>331,253</b>	<b>8 0</b>	<b>358,937</b>	<b>18 1</b>
<b>Grand Total</b>	<b>1,762,999</b>	<b>3 1</b>	<b>1,928,556</b>	<b>12 7</b>	<b>2,136,112</b>	<b>19 9</b>	<b>2,190,712</b>	<b>11 2</b>

\* Including Railroad Plant and Bridges.

## VALUE OF IMPORTS ENTERED FOR CONSUMPTION.

1895-96.	1896-97.	1897-98.	1898-99.	1899-1900.	1900-1901.
£ s. d.	£ s. d.	£ s. d.	£ s. d.	£ s. d.	£ s. d.
10,301 12 3	19,331 7 5	29,632 15 11	6,662 14 4	9,679 13 6	12,898 18 2
4,560 1 5	2,969 4 5	1,438 9 3	3,842 11 10	1,018 17 3	1,683 8 6
79,212 1 7	60,380 0 11	47,047 6 5	41,985 17 6	41,063 18 4	34,325 12 8
30 5 5	...	78 2 1	2,253 17 5	167 9 1	215 4 4
94,104 10 8	82,680 12 9	78,246 13 8	54,545 1 1	51,919 18 2	49,123 3 8
15,157 12 9	13,066 5 5	8,602 9 7	6,375 5 1	12,978 10 5	17,618 18 2
946 10 0	12 10 0	291 12 0	5 6 7	12 1 8	...
7,575 11 2	2,570 15 6	2,131 2 10	3,101 5 10	6,007 19 10	7,726 12 11
164 17 5	1 3 0	12 1 6	3 1 1	68 14 1	331 19 11
23,844 10 4	15,650 13 11	11,037 5 11	9,484 18 7	19,067 6 0	25,677 6 0
30,907 7 8	12,147 11 0	3,784 11 7	1,381 2 2	2,688 17 6	10,767 17 7
57 7 10	59 0 6	5 11 3	757 2 3	...	...
43,885 12 11	15,547 12 0	6,179 16 9	9,859 4 1	8,447 8 5	4,472 12 1
1,084 15 6	573 5 4	389 16 8	2,217 10 1	1,339 2 1	663 11 9
75,935 3 11	28,287 8 10	10,359 16 3	14,214 18 7	12,475 8 0	15,904 1 5
46,274 8 3	33,331 0 0	42,546 0 0	20,854 7 0	24,461 10 0	13,185 15 0
6 0 0	70 0 0	9 7 0	90 0 0	...	...
5,960 10 5	7,234 17 0	13,710 0 0	31,369 0 2	38,493 6 8	48,467 11 5
17 10 0	672 7 9	363 0 0	8 10 0	18 0 0	4 10 0
52,258 8 8	41,308 4 9	56,628 7 0	52,321 17 2	62,972 16 8	61,657 16 5
14,080 0 4	13,075 16 5	11,143 12 4	7,623 11 11	8,442 12 10	8,357 0 7
187 0 4	160 1 10	268 0 0	273 0 2	212 6 4	87 18 0
8,060 13 7	2,152 10 4	2,231 16 2	2,532 7 10	1,593 19 9	2,023 5 8
185 11 0	176 9 9	287 11 0	76 16 10	15 7 0	6 1 0
22,533 5 3	15,564 18 4	13,930 19 6	10,525 16 9	10,264 5 11	10,474 5 9
184,148 8 10	165,129 15 4	143,771 8 9	159,114 10 7	161,683 12 1	117,819 16 10
11,691 14 8	9,185 18 8	11,200 18 5	4,872 2 5	11,228 18 1	6,678 17 1
170,118 3 10	129,337 14 4	115,646 6 11	121,016 4 6	178,719 19 7	175,392 9 5
13,320 12 3	9,154 10 5	9,537 14 4	11,451 12 0	8,719 6 8	8,817 13 5
379,278 19 7	312,807 18 9	280,156 8 5	296,454 9 6	360,351 16 5	308,708 16 9
2,255,637 0 8	1,864,612 2 9	1,660,667 13 9	1,814,793 3 0	1,806,865 1 9	1,652,676 19 2

## QUANTITY AND VALUE OF EXPORTS.

ARTICLES.	1891-92.		1892-93.		1893-94.		1894-95.	
	Quantity.	Value.	Quantity.	Value.	Quantity.	Value.	Quantity.	Value.
<b>SUGAR.</b>	Hhds.	£	Hhds.	£	Hhds.	£	Hhds.	£
To United Kingdom	289	2,479	1,181	12,493	792	9,262	1,208	12,323
" British Possessions	1,164	12,576	1,033	11,420	457	5,343	1,161	11,845
" United States of America	22,067	238,323	19,506	215,542	22,773	266,162	20,951	213,697
" Other Countries	194	2,097	202	2,228	127	1,477	132	1,345
<b>Total Sugar</b>	<b>23,654</b>	<b>255,474</b>	<b>21,872</b>	<b>241,683</b>	<b>24,149</b>	<b>282,244</b>	<b>23,452</b>	<b>239,210</b>
<b>RUM.</b>	Puns.	£	Puns.	£	Puns.	£	Puns.	£
To United Kingdom	14,421	216,324	15,384	173,077	11,939	119,377	16,119	154,480
" British Possessions	328	4,922	389	4,375	243	2,436	433	4,153
" United States of America	838	12,578	282	3,172	291	2,914	309	2,963
" Other Countries	1,460	21,914	927	10,431	2,139	21,395	2,701	25,882
<b>Total Rum</b>	<b>17,047</b>	<b>255,738</b>	<b>16,982</b>	<b>191,055</b>	<b>14,612</b>	<b>146,122</b>	<b>19,562</b>	<b>187,478</b>
<b>COFFEE.</b>	Cwts.	£	Cwts.	£	Cwts.	£	Cwts.	£
To United Kingdom	25,677	99,500	26,487	92,707	17,208	66,681	19,053	71,449
" British Possessions	8,624	33,420	6,547	22,917	3,040	11,789	3,006	11,275
" United States of America	40,155	155,604	46,550	162,928	57,579	223,120	56,666	212,499
" Other Countries	12,467	38,316	17,720	62,013	10,466	40,546	16,403	61,511
<b>Total Coffee</b>	<b>86,923</b>	<b>326,840</b>	<b>97,304</b>	<b>340,565</b>	<b>88,293</b>	<b>342,136</b>	<b>95,128</b>	<b>356,784</b>
<b>PIMENTO.</b>	Cwts.	£	Cwts.	£	Cwts.	£	Cwts.	£
To United Kingdom	25,067	20,054	23,803	20,232	37,753	33,035	25,336	25,336
" British Possessions	720	567	785	668	873	764	509	509
" United States of America	31,998	25,600	31,401	26,691	31,437	27,507	41,661	41,661
" Other Countries	5,944	4,755	13,757	11,693	17,692	15,480	16,449	16,449
<b>Total Pimento</b>	<b>63,729</b>	<b>50,985</b>	<b>69,746</b>	<b>59,284</b>	<b>87,755</b>	<b>76,786</b>	<b>83,955</b>	<b>83,955</b>
<b>DYEWOODS.</b>	Tons.	£	Tons.	£	Tons.	£	Tons.	£
To United Kingdom	37,525	131,035	40,460	145,540	47,930	230,559	36,064	160,841
" British Possessions	140	480	55	199	264	1,320	...	...
" United States of America	22,735	79,310	22,435	81,014	15,933	78,637	17,224	77,150
" Other Countries	27,343	95,650	36,132	129,999	34,941	170,828	24,884	111,538
<b>Total Dyewoods</b>	<b>87,743</b>	<b>306,475</b>	<b>99,082</b>	<b>356,752</b>	<b>99,068</b>	<b>481,344</b>	<b>78,172</b>	<b>349,024</b>

\* At a Standard of 100

## QUANTITY AND VALUE OF EXPORTS.

1895-96.		1896-97.		1897-98.		1898-99.		1899-1900.		1900-1901.	
Quantity.	Value.	Quantity.	Value.	Quantity.	Value.	Quantity.	Value.	Quantity.	Value.	Quantity.	Value.
Hhds.	£	Hhds.	£	Hhds.	£	Hhds.	£	Hhds.	£	Hhds.	£
3,181	27,042	540	4,244	364	2,786	844	7,039	2,025	20,259	952	10,708
671	5,703	557	4,380	231	1,866	718	5,983	482	4,815	343	3,855
18,956	161,126	17,608	138,449	15,073	115,907	16,244	135,372	16,735	167,351	13,108	147,416
187	1,588	204	1,606	130	997	231	1,917	268	2,682	352	3,962
22,995	195,459	18,909	148,679	15,798	120,966	18,037	160,311	19,510	195,107	14,750	165,941
*		*		*		*		*		*	
Puns.	£	Puns.	£	Puns.	£	Puns.	£	Puns.	£	Puns.	£
15,691	137,297	14,978	112,339	11,752	78,348	13,640	90,931	14,165	118,042	11,927	129,214
268	2,350	288	2,160	286	1,912	333	2,227	424	3,535	434	4,702
413	3,620	86	646	52	451	291	1,945	80	668	156	1,689
2,439	21,333	1,076	8,067	1,700	11,340	1,380	9,192	1,023	8,521	1,527	16,588
18,811	164,600	16,428	123,212	13,790	92,051	15,644	104,295	15,692	130,766	14,044	152,143
Cwts.	£	Cwts.	£	Cwts.	£	Cwts.	£	Cwts.	£	Cwts.	£
18,911	63,824	15,080	47,752	25,078	48,584	23,324	34,305	19,600	33,320	16,515	30,343
3,395	11,458	2,361	7,482	2,800	5,414	5,204	6,195	6,174	10,496	4,555	8,049
87,641	127,039	26,686	84,507	19,160	37,124	45,710	67,233	30,722	52,227	26,578	48,834
24,444	82,500	22,485	71,205	38,371	74,371	36,051	54,486	27,110	46,087	38,259	70,259
84,391	284,821	66,612	210,946	85,409	165,493	110,289	162,219	83,606	142,130	85,907	157,485
Cwts.	£	Cwts.	£	Cwts.	£	Cwts.	£	Cwts.	£	Cwts.	£
30,856	28,542	40,305	31,237	10,384	14,019	22,777	37,298	31,194	43,671	25,318	27,850
979	906	482	373	244	301	769	1,259	1,028	1,439	2,325	2,559
44,537	41,197	29,038	22,505	16,496	22,875	27,416	44,893	37,173	52,042	34,374	37,811
20,976	19,401	29,725	23,037	11,703	15,747	26,976	44,174	54,578	76,410	38,530	42,382
97,947	90,046	99,550	77,152	38,527	52,942	77,938	127,624	123,973	173,562	100,547	110,602
Tons.	£	Tons.	£	Tons.	£	Tons.	£	Tons.	£	Tons.	£
37,155	157,068	19,960	73,224	11,772	31,817	7,482	13,724	3,341	9,696	1,158	3,287
75	321	...	...	...	...	...	...	...	...	...	...
25,197	106,870	7,506	27,934	19,146	52,868	18,626	49,016	10,930	28,975	19,702	56,074
23,147	98,078	18,395	68,743	16,290	44,650	25,420	66,792	18,014	47,855	16,924	48,735
86,574	362,322	45,861	169,901	47,208	129,335	51,528	135,532	32,285	86,526	37,784	108,066

Liquid gallons each.

## QUANTITY AND VALUE OF EXPORTS.

ARTICLES.	1891-92.		1892-93.		1893-94.		1894-95.	
	Quantity.	Value.	Quantity.	Value.	Quantity.	Value.	Quantity.	Value.
<b>FRUIT.</b>		£		£		£		£
To United Kingdom	...	2,225	...	1,527	...	1,991	...	1,384
" British Possessions	...	2,698	...	4,146	...	6,001	...	8,318
" United States of America	...	309,694	...	394,789	...	519,862	...	511,716
" Other Countries	...	56	...	42	...	17	...	24
Total Fruit	...	314,673	...	400,504	...	527,871	...	516,242
<b>TOBACCO (INCLUDING CIGARS).</b>	lbs.	£	lbs.	£	lbs.	£	lbs.	£
To United Kingdom	3,275	1,585	1,469	734	2,525	1,262	2,732	1,366
" British Possessions	5,723	2,861	4,968	2,424	6,985	3,491	10,292	5,165
" United States of America	1,136	568	216	108	112	56	191	96
" Other Countries	9,714	4,449	3,846	1,917	4,992	2,189	5,411	2,878
Total Tobacco	19848	9,463	10499	5,183	14,614	6,998	18,626	9,005
<b>MINOR PRODUCTS (INCLUDING GINGER).</b>		£		£		£		£
To United Kingdom	...	58,103	...	57,520	...	66,416	...	61,683
" British Possessions	...	1,784	...	4,972	...	6,676	...	3,462
" United States of America	...	31,647	...	26,093	...	38,223	...	37,143
" Other Countries	...	16,151	...	6,678	...	7,086	...	4,197
Total Minor Products	...	107,585	...	95,263	...	118,401	...	106,485
<b>CATTLE.</b>		£	£	£	...	£		£
To United Kingdom	...	...	...	...	...	...	...	...
" British Possessions	...	...	...	...	...	...	...	...
" United States of America	...	...	...	...	...	...	...	...
" Other Countries	...	...	...	...	...	...	...	...
Total Cattle	...	...	...	...	...	...	...	...
<b>HORSEKIND.</b>	Head.	£	Head.	£	Head.	£	Head.	£
To United Kingdom	2	70	...	...	...	...	3	85
" British Possessions	12	1,128	9	207	9	634	14	585
" United States of America	...	...	...	...	...	...	...	...
" Other Countries	9	345	5	141	2	60	2	75
Total Horsekind	23	1,543	14	348	11	694	19	745
<b>MISCELLANEOUS.</b>		£		£		£		£
<i>Viz.—Foreign Produce re-exported.</i>		£		£		£		£
To United Kingdom	...	31,538	...	7,719	...	25,499	...	24,422
" British Possessions	...	27,784	...	8,424	...	26,379	...	9,406
" United States of America	...	24,051	...	44,444	...	33,137	...	31,387
" Other Countries	...	9,946	...	8,582	...	8,078	...	7,380
Total Miscellaneous	...	93,319	...	69,169	...	93,093	...	72,644
Grand Total		1,722,096	...	1,759,806	...	2,075,689	...	1,921,423

## QUANTITY AND VALUE OF EXPORTS.

1895-96.		1896-97.		1897-98.		1898-99.		1899-1900.		1900-1901.	
Quantity.	Value.	Quantity.	Value.	Quantity.	Value.	Quantity.	Value.	Quantity.	Value.	Quantity.	Value.
	£		£		£		£		£		£
...	1,114	...	5,288	...	3,668	...	1,766	...	7,230	...	5,499
...	2,993	...	1,895	...	6,472	...	4,119	...	5,744	...	11,380
...	527,670	...	497,649	...	619,618	...	627,350	...	800,402	...	768,835
...	35	...	2	...	292	...	2,065	...	680	...	52
...	531,812	...	504,784	...	630,050	...	635,300	...	814,066	...	785,746
lbs.	£	lbs.	£	lbs.	£	lbs.	£	lbs.	£	lbs.	£
2,081	1,041	3,237	1,618	5,769	2,859	18685	3,447	29,446	2,538	56,426	4,690
10,405	5,202	10,722	5,290	15131	6,010	15596	5,558	16,533	5,812	24,984	8,444
878	189	12,038	935	37768	3,459	7,935	697	3,209	840	2,961	457
2,433	1,216	16,806	3,520	17670	5,762	54421	7,528	66,108	7,469	79,108	9,088
15,297	7,648	42,803	11,363	73338	18,090	96637	17,230	115296	16,659	163479	22,679
...	£	...	£	...	£	...	£	...	£	...	£
...	77,028	...	83,912	...	103,096	...	99,259	...	113,361	...	112,418
...	4,352	...	5,289	...	5,096	...	8,236	...	10,528	...	78,091
...	44,727	...	29,797	...	33,621	...	43,516	...	56,314	...	18,226
...	11,813	...	18,456	...	18,108	...	30,415	...	33,385	...	32,701
...	137,920	...	137,454	...	159,921	...	181,476	...	213,588	...	236,436
...	£	Head.	£	Head.	£	Head.	£	Head.	£	Head.	£
...	...	...	...	...	...	...	...	...	...	...	...
...	...	1	20	...	...	...	...	...	...	...	...
...	...	...	...	...	...	...	...	...	...	...	...
...	...	16	88	1,243	8,810	2,348	17,417	3,298	24,882	652	4,791
...	...	17	108	1,243	8,810	2,348	17,417	3,298	24,882	652	4,791
Head.	£	Head.	£	Head.	£	Head.	£	Head.	£	Head.	£
...	...	...	...	...	...	...	...	...	...	...	...
3	95	7	215	4	79	1	20	6	114	5	105
...	...	...	...	...	...	...	...	...	...	...	...
10	293	18	464	4	100	4	101	36	607	48	455
...	...	...	...	...	...	...	...	...	...	...	...
13	388	25	679	8	179	46	973	42	721	53	560
...	£	...	£	...	£	...	£	...	£	...	£
...	24,558	...	44,359	...	33,677	...	48,936	...	10,842	...	21,874
...	14,233	...	7,190	...	12,157	...	16,371	...	28,534	...	5,608
...	54,748	...	29,767	...	17,609	...	12,341	...	23,390	...	19,799
...	4,550	...	4,647	...	7,173	...	52,517	...	7,317	...	6,292
...	98,069	...	85,963	...	70,616	...	130,165	...	70,083	...	52,626
...	1,873,106	...	1,470,241	...	1,448,443	...	1,662,542	...	1,868,080	...	1,797,077

## TOTAL NUMBER, TONNAGE, AND CREWS OF SAILING AND

Year.	BRITISH.											
	With Cargoes.			In Ballast.			Total.					
	Vessels.	Tons.	Crews.	Vessels.	Tons.	Crews.	Vessels.	Tons.	Crews.	Vessels.	Tons.	Crews.
	SAILING											
1896-97	163	10,724	992	23	1,995	145	186	12,719	1,137	76	24,213	619
1897-98	146	9,825	917	48	8,660	327	194	18,485	1,244	60	21,287	510
1898-99	175	12,160	1,185	144	13,496	1,037	319	25,656	2,222	43	14,371	358
1899-1900	166	11,303	1,150	129	11,852	998	295	23,155	2,148	33	14,258	237
1900-1901	129	8,568	882	67	6,440	494	196	15,008	1,376	23	7,069	169
STEAM												
1896-97	343	409,290	14,191	90	108,780	3,651	433	518,070	17,842	160	94,120	3,511
1897-98	349	426,842	14,403	93	129,634	4,326	442	556,476	18,729	180	102,061	3,696
1898-99	350	437,334	14,917	164	150,727	5,874	514	588,061	20,791	200	143,969	4,866
1899-1900	287	376,309	12,671	140	151,800	5,705	427	528,109	18,376	230	208,044	7,366
1900-1901	219	331,030	11,066	96	121,583	4,388	315	452,613	15,474	251	217,201	7,711

## TOTAL NUMBER, TONNAGE, AND CREWS OF SAILING AND

Year.	BRITISH.									With Cargoes.		
	With Cargoes.			In Ballast.			Total.					
	Vessels.	Tons.	Crews.	Vessels.	Tons.	Crews.	Vessels.	Tons.	Crews.	Vessels.	Tons.	Crews.
1896-97	146	10,817	900	47	3,462	287	193	14,279	1,187	120	SAILING 40,483	1,093
1897-98	150	14,815	1,002	46	4,104	271	196	18,919	1,273	114	40,196	1,068
1898-99	265	20,731	1,904	56	4,888	362	321	25,619	2,266	115	42,508	1,107
1899-1900	211	17,604	1,533	79	6,495	604	290	24,099	2,137	79	31,608	733
1900-1901	146	10,265	1,032	49	4,605	341	195	14,870	1,373	65	26,797	613
1896-97	348	409,416	14,868	88	113,005	2,943	436	522,421	17,811	235	STEAM 187,543	5,254
1897-98	358	419,431	15,076	90	140,032	3,810	448	559,463	18,886	232	115,513	4,608
1898-99	866	433,535	16,056	143	151,248	4,519	509	504,783	20,575	303	192,238	7,186
1899-1900	346	416,962	15,220	79	107,085	3,121	425	524,047	18,341	322	270,245	9,882
1900-1901	273	392,259	13,951	43	62,466	1,538	316	454,725	15,489	372	306,846	11,215



## STEAM VESSELS ENTERED IN THE PORTS OF JAMAICA.

FOREIGN.						TOTAL.								
In Ballast.			Total.			With Cargoes.			In Ballast.			Total.		
Vessels.	Tons.	Crews.	Vessels.	Tons.	Crews.	Vessels.	Tons.	Crews.	Vessels.	Tons.	Crews.	Vessels.	Tons.	Crews.
<b>VESSELS.</b>														
81	29,515	766	157	53,728	1,385	239	34,937	1,611	104	31,510	911	472	66,447	2,522
94	30,466	842	154	51,753	1,352	206	31,112	1,427	142	39,126	1,169	348	70,238	2,596
83	31,031	785	126	45,402	1,143	218	26,531	1,543	227	44,527	1,822	445	71,058	3,365
66	27,012	638	99	41,270	925	199	25,561	1,437	195	38,864	1,636	394	64,425	3,078
62	26,999	577	85	31,068	746	152	15,637	1,061	129	33,439	1,071	281	49,076	2,122
<b>VESSELS.</b>														
95	60,765	2,333	255	154,885	5,844	503	503,410	19,702	185	169,545	5,984	688	672,955	23,686
90	52,096	2,129	270	154,147	5,825	529	528,893	18,099	183	181,730	6,455	712	710,623	24,554
261	107,361	6,281	461	251,330	11,147	550	581,303	19,783	425	258,088	12,155	975	839,391	31,938
136	96,483	3,521	366	304,527	10,887	517	584,353	20,037	276	248,283	9,226	793	832,636	29,263
190	153,116	5,495	441	370,317	13,206	470	548,231	18,797	286	274,699	9,883	756	822,930	28,650

## STEAM VESSELS CLEARED THE PORTS OF JAMAICA.

FOREIGN.						TOTAL.								
In Ballast.			Total.			With Cargoes.			In Ballast.			Total.		
Vessels.	Tons.	Crews.	Vessels.	Tons.	Crews.	Vessels.	Tons.	Crews.	Vessels.	Tons.	Crews.	Vessels.	Tons.	Crews.
<b>VESSELS.</b>														
48	15,795	395	168	56,278	1,408	266	51,300	1,993	95	19,257	682	361	70,557	2,675
36	12,274	300	150	52,469	1,368	264	55,010	2,070	82	16,378	571	346	71,388	2,641
21	8,091	162	136	40,599	1,269	380	63,239	3,011	77	12,979	524	457	76,118	3,535
18	8,465	157	97	40,073	890	290	49,212	2,266	97	14,960	761	387	64,172	3,027
16	6,781	117	81	33,578	730	211	37,062	1,645	68	11,386	458	276	48,448	2,108
<b>VESSELS.</b>														
23	18,982	659	258	154,756	5,883	583	546,959	20,122	111	131,987	3,602	694	678,946	23,724
29	33,719	1,009	261	149,232	5,617	590	534,944	19,684	119	173,751	4,819	709	708,695	24,503
160	64,031	4,048	463	256,269	11,284	669	625,773	23,242	303	215,279	8,567	972	841,052	31,809
46	37,986	1,125	368	308,231	11,007	668	687,207	25,102	125	145,071	4,246	793	832,278	29,348
66	60,197	1,959	438	367,045	13,172	645	699,105	25,166	109	122,665	3,495	754	821,770	28,661

## CURRENCY OF JAMAICA.

AN Act, 24 Geo. II., chap. 19 (part of sec. 9), is still in force, though it has become from altered circumstances almost obsolete. It provides that no payment shall be deemed good but in current coin of gold or silver, unless when both parties agree for payment in sugar or other produce.

The Acts relating to the metallic currency are 3 Victoria, chap. 39, "to provide for the assimilation of the currency of this island with the currency of the United Kingdom;" 5 Victoria, chap. 28; 6 Victoria, chap. 40; 7 Victoria, chap. 51; Law 49 of 1869; and Law 13 of 1880; and the several Proclamations bearing on the coinage are of the following dates: 14th September, 1838, 19th August, 1853, 9th March, 1854, 23rd October, 1863, 10th November, 1866, and 11th November, 1869.

A Proclamation was issued on 23rd October, 1863, calling attention to the fact that the fractional parts of the dollar of Foreign States were not a legal tender, and prohibiting their reception in payment of Customs duties or taxes. Subsequently, under Law 8 of 1876, the silver dollar itself ceased to be a legal tender.

The paper currency within the island consists of the notes of the Colonial Bank and the Bank of Nova Scotia of £1, £5 and upwards.

The Island Act regulating Banks not established under Royal Charter or by Act of Parliament is the Act 7 Victoria, chap. 47.

The money of account in Jamaica is pounds, shillings and pence, sterling. By the present Law of Jamaica all silver coins above the value of sixpence current in Great Britain are legal tender here to any amount while those under sixpence are legal tender to the extent of forty shillings in one payment, but to no greater extent (7 Vic., chap. 51); and all copper coins current in Great Britain are legal tender here to the extent of twelve pence in one payment, but to no greater extent (6 Vic., chap. 40); but there is now no copper coinage current in Great Britain, and the bronze coinage which has superseded it has not been made current here by Proclamation. The other coins current here are all American gold coins of \$5 and upwards at the rate of £1 0s. 6d. per \$5 (*one dollar* gold pieces are only current at 4s. 1d.); gold coins current in Great Britain and Ireland, and British silver crowns, half-crowns, florins, shillings and sixpences, all of which are legal tender to any extent.

By Law 49 of 1869 the issue of a nickel currency of pennies and half-pennies is authorized, and these coins are a legal tender to the extent of one shilling and of one sixpence respectively. Law 13 of 1880 authorizes the issue of nickel farthings, which are a legal tender to the extent of threepence in one payment.

## COINS IN CIRCULATION.

British coins, gold and silver, of all denominations					—
American (United States) Gold					—
"	Double Eagle	—	at	£4	2 0
"	Single	—	—	2	1 0
"	Half	—	—	1	0 6
"	Quarter	—	—	0	10 3
"	Dollar	—	—	0	4 1

Jamaica—Nickel Coins: Penny, Half-penny, Farthing.

There are no means of ascertaining with accuracy the amount of specie introduced into the island at any period, but the following is a statement of the value of the gold

and silver coin imported and exported by the Colonial Bank in each of the years from 1st January, 1879, to 31st December, 1900 :—

Years.	Imported.	Exported.	
1879	Nil	£59,418 10 0	
1880	£7,600 0 0	31,645 5 0	
1881	Nil	20,541 10 0	
1882	66,300 0 0	21,459 7 6	
1883	86,142 18 4	30,675 0 0	
1884	33,200 0 0	41,490 0 0	
1885	Nil	108,102 0 0	
1886	2,500 0 0	91,885 0 0	
1887	98,600 0 0	15,375 0 0	
1888	59,400 0 0	31,775 0 0	
1889	20,400 0 0	46,125 0 0	
1890	59,200 0 0	69,493 6 8	
1891	10,100 0 0	41,500 0 0	
1892	Nil	31,250 0 0	
1893	Nil	43,325 0 0	
1894	Nil	27,675 0 0	
1895	14,800 0 0	31,262 10 0	
1896	36,800 0 0	26,076 0 0	
1897	21,200 0 0	7,442 7 6 to 30th Sept.	
		2,050 0 0 to 31st Dec. '97	
1898	10,200 0 0	38,848 0 0 to 31st Dec. '98	
1899	56,800 0 0	10,652 17 3	
1900	Nil	74,377 5 8	

The rates for the selling of Bills of Exchange at the Colonial Bank and at the Bank of Nova Scotia are as follow :—

#### RATES FOR SELLING ON LONDON.

90 Days	—	par.
60 Days	—	$\frac{1}{2}$ per cent.
30 Days	—	$\frac{1}{4}$ per cent.
Sight	—	$\frac{3}{4}$ per cent.

Drafts on Messrs. Lloyd's Bank, Limited, drawn to order on demand, are sold at the following rates :— $\frac{1}{2}$  per cent. premium with a minimum charge of 1s.

#### RATES FOR SELLING ON NEW YORK.

Demand Drafts only issued ; price varies according to Exchange quotation at New York.

### COLONIAL BANK.

#### STAFF OF COLONIAL BANK.

E. W. Lucie-Smith, Actg. Manager.	J. H. Priestman	Clerk.
A. H. Richard, Accountant.	W. C. Wingrove	"
J. A. Robison, Cashier.	C. L. Hall	"
J. H. Aikman, Sub. Accountant.	R. S. Haughton	"
J. L. Davidson Clerk.	Jas. Alex. Fraser	"
T. A. Smith "	Sydney Albert Gooch	"
R. S. Wilcoxon "	J. J. Barry	"
G. H. N. Haly "	P. D. Burnett	"
P. W. Jarvis "	H. C. Aitken	"
O. C. Uber "	A. G. Duff	"

The annexed statement shows the circulation of the Colonial Bank for ten years, that is, from 1892 to 1901, inclusive.

## COLONIAL BANK.

Year.	Quarter.	Weekly Average Circulation.	Yearly Average
		£	£
1892	31st March - 30th June - 30th September - 31st December -	165,167 165,445 141,814 145,610	152,009
1893	31st March - 30th June - 30th September - 31st December -	163,926 175,263 172,650 184,864	174,176
1894	31st March - 30th June - 30th September - 31st December -	188,831 187,088 174,366 180,459	182,673
1895	31st March - 30th June - 30th September - 31st December -	168,055 165,518 164,875 180,929	169,844
1896	31st March - 30th June - 30th September - 31st December -	181,775 182,557 163,375 166,893	173,650
1897	31st March - 30th June - 30th September - 31st December -	161,778 147,999 140,913 152,326	150,754
1898	31st March - 30th June - 30th September - 31st December -	150,761 166,947 144,001 149,501	152,802
1899	31st March - 30th June - 30th September - 31st December -	146,807 151,008 150,545 152,643	150,251
1900	31st March - 30th June - 30th September - 31st December -	144,746 129,130 108,489 106,780	122,286
1901	31st March - 30th June - 30th September - 31st December -	101,089 111,709 107,504 112,789	108,273

## BANK OF NOVA SCOTIA.

INCORPORATED 1832.

Capital, Paid-up, \$2,000,000.

Reserve Fund, \$2,600,000.

HEAD Office in Halifax, Nova Scotia, and Branches in Montreal, Toronto, Winnipeg, St. John, N.B., in Canada, and in St. John's, Nfd., and Boston and Chicago, in the U.S.A., also at Kingston, Jamaica.

## STAFF AT KINGSTON.

MANAGER—W. P. Hunt.

ACCOUNTANT—J. H. Turner.

## CLERKS.

J. L. Wannamake

C. S. Jenner

J. R. N. Bruce

A. R. Morrison

H. A. Lindo.

## FOREIGN MONEYS AND THEIR ENGLISH EQUIVALENTS.

Country.	Chief Coin.	English Value.	Country.	Chief Coin.	English Value.
Argentina, Chili and Uruguay	Dollar	2 s. d. 0 4 2	Holland and Java	Florin	2 s. d. 0 1 8
Austria and Hungary	Florin (silver)	0 1 11	Do.	10-Florin (gold)	0 16 8
Belgium	Franc	0 0 9½	India	Rupee (about)	0 1 3
Brazil	Milrei	0 2 1½	Do.	Mohur, 15 do. (gold)	1 9 ½
Canada and Untd. States	Dollar	0 4 2	Italy	Lira	0 0 9½
China	1 Tael of Silver	0 6 8	Japan	1 Yen	0 4 1½
Do.	Dollar (varies)	0 4 6	Do.	10-Yen Piece (gold)	2 1 0
Cuba	Dollar	0 4 2	Mexico, Chili & Peru	Dollar (about)	0 4 2
Denmark and Sweden	Kronor	0 1 1½	Persia	Toman	0 10 6
Egypt	Piastre	0 0 2½	Portugal	Milrei (about)	0 4 10
Do.	50-Piast. Piece (gold)	0 10 2½	Russia	Silver Rouble (pr. 2/6)	0 8 0
Do.	98-Piastres	1 0 0	Spain	1 Peseta	0 0 9½
France	Franc	0 0 9½	Sweden and Norway	18-Kronor	1 0 0
Germany	1 Mark	0 1 0	Switzerland	Franc	0 0 9½
Do.	20-Mark (gold)	0 19 7	Turkey	1 Piastre (nearly)	0 0 2½
Greece	Drachma (100 lepta)	0 0 9½	Do.	£-Turkish	0 18 0
			West Indies*	Dollar	0 4 2

In the above Table the equivalent values are given as near as possible, but generally Foreign moneys are not exactly commensurate with English, as the course of exchange continually varies, affecting consequently the relative values.

\* In these, as in all British Colonial Possessions, English money of every denomination is current

## PART VIII.

## EDUCATION.

(See previous issues.)

## EDUCATIONAL STATISTICS FROM 1891 TO 1901.

Year.	Number of Schools.	Scholars enrolled on Books.	Scholars in Average Attendance.	Building Grants.	Government Grants, including Building Grants.	Fees.	First Class Schools.	Second Class Schools.	Average Grant to each School excluding Building Grants.	Average Grant per unit of Average Attendance.
				£	£	£			£ s.	s. d.
1891 .	836	80,199	44,410	1,943	29,379	8,368	115	288	33 9	12 7
1892 .	877	83,731	45,927	1,943	30,736	8,803	128	329	33 7	12 9
1893 .	912	92,135	52,983	1,480	34,724	6,649	143	389	36 9	12 7
1894 .	957	97,456	64,695	1,455	45,731	45	169	367	46 5	13 8
1895 .	962	104,149	62,587	1,490	52,395	—	160	345	52 18	16 3
1896 .	932	100,392	59,617	1,495	51,698	—	154	355	53 17	16 10*
1897 .	924	98,559	58,411	1,321	52,213	—	168	347	54 12	17 5
1898 .	913	98,205	57,983	510	54,064	—	160	389	59 4	18 8
1899 .	893	97,091	57,508	—	51,780	—	176	397	57 19	18 0
1900 .	776	98,598	51,470	—	47,330	—	187	357	...	...
1901 .	720	86,491	47,441	—	42,482	—	198	326	...	...

NOTE.—The figures in the two last columns are omitted for the years 1900 and 1901 as they would be quite misleading. The average attendance up to 1899, inclusive, is the aggregate of the averages for the year preceding inspection in the case of each school. The average attendance for 1900 and subsequent years is the sum of the actual average attendance at each school for the whole of the financial year. The falling off is mainly due on the alteration of the average limits made in 1899.

The following shows the state of education in the Island at the date of the taking of the Census in 1881 and 1891 :—

	1881.	1891.
Can Read and Write .	115,418	177,795
Can Read only .	115,650	114,493
Total .	231,068	292,288
Attending School .	67,402	99,769

In 1885 a Commission was appointed to consider and report what changes were necessary to be made in the system of elementary education in the colony. This Commission reported in 1886, but it was not till 1892 that two laws were passed in the Legislative Council giving effect to some of its recommendations. The first of these provided for the creation of a Central Board, to be presided over by the Head of the Education Department, whose functions should be mainly advisory, but without whose recommendation no new school should receive aid, nor any change be made in the Code of Regulations. Provision was also made for the payment of a grant in lieu of fees to all schools where fees are not charged; for the enactment by the Governor, in his discretion, on the recommendation of the Board, on or after the 1st January, 1895, of compulsory attendance at Elementary Schools in such towns or districts as he may designate; for the establishment of small scholarships to assist needy scholars from the Elementary Schools to obtain higher Education in the Secondary Schools; and for the enforcement of a conscience clause similar to the English. The Code then in force was to remain so until altered on the recommendation of the Board.

The Secondary Education Law provided for the establishment of Secondary Schools in any important centres declared by the Governor in Privy Council, on

\* Includes 4s. per unit of average attendance in lieu of fees.

the recommendation of the Board, to be without adequate provision for Secondary Education; and for the granting of Scholarships to scholars in such schools to enable the more promising of them to continue their education at High Schools or Colleges. The establishment of a Secondary School under the Law at Montego Bay was in 1895 recommended by the Board of Education and sanctioned by the Governor in Privy Council, and is now in operation.

In December, 1897, in accordance with a resolution of the Legislative Council, another Commission was appointed, similar in purpose to that of 1895. The Commission consisted of His Honour Mr. Justice Lumb, LL.D., (Chairman), the Most Rev. Archbishop Nuttall, D.D., the Rt. Rev. Bishop Gordon, D.D., the Hon. D. S. Gideon and the Hon. Jas. Johnston, M.D., (Members of the Legislative Council), and the Rev. Wm. Gillies, D.D. The Commission held in Kingston and other parts of the Island 46 public meetings and examined 277 witnesses, and in November, 1898, presented its report, accompanied with the evidence it had taken. The Legislative Council at its session in 1899 passed an amending Education Law, and there was a further amendment of the Code, in both of which were embodied, with modifications, some important features of the report, including some change in the powers and duties of the Board of Education, provision for the closing of schools and amalgamation of schools, change in school age, and special provision for Infant Schools with a view to Kindergarten teaching. The Board of Education having approved of other recommendations in the Report, to wit:—that no new elementary school recognized by Government should be denominational; that both in Training Colleges and in Elementary Schools increased and special attention should be given to agriculture and manual training; and that for the majority of students in Training Colleges a course of two years of training should be provided instead of three; these recommendations were introduced into the Code and came into force, as provided by the Law, during the session of the Legislative Council in 1900.

The recommendation in the Report of the Commission that schools found to be unnecessary should be closed, and that other schools should be amalgamated, where economy and efficiency could thereby be promoted, was at once carried into effect to a considerable extent, with the result that on the 1st of January, 1900, there were 757 Elementary Schools, including Infant Schools, receiving Government grants. It is believed that this reduction in the number of schools will not materially affect the attendance of children in the schools.

The Board of Education has met regularly since its appointment, and was, for the first six months, through its Standing Committee and Sub-Committees, constantly at work revising the Code. The Revised Code was finally submitted to His Excellency the Governor in February, 1893, and was approved in Privy Council in July of the same year. A second revision was approved in March, 1895, a third in June, 1899, and a fourth in May, 1900. The following are the chief provisions of the present Code:—

SCHOOLS ON ANNUAL GRANT LIST.—INSPECTION.

No scholars are allowed to be admitted into elementary schools in receipt of grants, who are under 6 or over 14 years of age.

Public elementary schools are inspected, and the scholars are examined in the prescribed subjects, and marks are given upon the following scale:—

I.—STATE OF THE SCHOOL.

		Marks.
Organization	:	5
Discipline	:	5 } 10

II.—WORK OF THE SCHOOL.

*Chief Subjects.*

Reading and Recitation	:	16
Writing and English (including Orthography, Composition, Elements of Grammar)	:	16
Arithmetic—Mental, and on Slates and paper	:	16

*Obligatory Subject.*

Elementary Science, (through Object Lessons, practical illustrations, and simple experiments,) having special reference to Agriculture . . .	10
--	----

*Secondary Subjects.*

Scripture and Morals . . .	5	16
Drawing & Manual Occupations . . .	5	
Geography, (with incidental History) . . .	3	
Singing . . .	3	—
		84

*Special Subjects.*

(A) Needlework (for all schools as a rule.)

(B) { Practical Agriculture and Horticulture  
Manual Training.

## IN INFANT SCHOOLS.

## I.—STATE OF THE SCHOOL.

{ Organization . . .	10	20
{ Discipline . . .	10	

## II.—WORK OF THE SCHOOL.

{ (A)— <i>Work of a Kindergarten nature :</i>	Manual work (including Drawing)	8	24
	Songs and Kindergarten Games	8	
	Nature Study and Home Geography (taught through conversational lessons and Object Lessons)	8	
	(B)—Scripture and Morals	6	
{ (C)— <i>Chief Elementary Subjects ;</i>	Reading and Recitation	12	34
	Writing and English (oral and written)	12	
	Arithmetic—Mental and on Slate	10	
		84	

## COURSE OF STUDY AND STANDARDS OF CLASSIFICATION.

All Schools on the Annual Grant List are examined according to these Standards. The maximum marks attainable are only given at Inspection when the whole of the subjects mentioned in the Syllabus are taken, and when the school as a whole has attained to the highest degree of proficiency that would be possible under any teaching. Every lower degree of proficiency receives a proportionately smaller number of marks, which may be fractional.

The schools are ranked in three classes, according to the number of marks that may be awarded to them at the annual inspections, when the results achieved during the year are measured by the standards. Speaking generally schools with 56 marks or over are first class; with 42 marks or over but under 56 second class, and with 30 marks or over but under 42 third class.

Grants are made by the Government based on the number of marks obtained by each school, and to some extent also on the average attendance. In schools with an average attendance of 80 or over a grant is given of one pound per mark for the principal Teacher with possible additions for the teaching of drawing, for training Pupil Teachers, and for any excess in the average attendance above 80. In addition to this, grants are made, depending on the average attendance, for the payment of "Assistant Teachers" and "Additional Teachers," as the schools may require. A registered Teacher engaged as Assistant in a school with over 150 in average attendance, receives £30 per annum, if uncertificated, and £36, if certificated, with a possible further grant from £1 to £6 on account of experience and merit, and if in charge of a department in a separate building a grant ordinarily of 3s. per unit of average attendance in that department. An Additional Teacher receives £20 per annum, and if a woman, may earn also a bonus grant of £1, £2, or £3 per annum for excellence in teaching needlework. If a woman is not on



the school staff a grant to a sewing mistress is made, if the sewing done is considered to deserve a grant, at the rate of 1s. 6d or 1s. per unit of average attendance at the sewing class, which must have been held for 72 hours during a school year of twelve months. Schools with less than 80 in average attendance earn for their principal Teacher grants which can in no case be less than 15s. a mark, and which rise gradually from that amount for an average of 20 by an addition of 1d. per mark for every unit of average attendance above 20 to the full 20s. per mark when the average is 80.

Pupil Teachers can be engaged in nearly all schools above third class, and will receive two pounds for the first year, three pounds for the second year, four pounds for the third year, and five pounds for the fourth year, provided they pass the examinations. Pupil Teachers who fail to pass the examinations may receive a grant not exceeding one half the amounts named. Any person who pays a fee of 5s. may be examined with the Pupil Teachers of any year, and will be informed of the results of his examination. In July, 1900, 429 Pupil Teachers and 483 other candidates presented themselves for examination.

Annual building grants of £1,500 were given from 1867 to 1896, inclusive, and £500 was voted in 1897, and again this year. No building grant was given in 1898 or 1899.

In addition to the foregoing the following means are employed by the Government to promote Elementary Education :—

1. 40 male students are supported at the Mico Training College in Kingston, who are being trained as schoolmasters. In addition to the number supported by the Government there are also 20 students on the original foundation supported by the Mico Trustees in England. The Trustees having closed the Mico College in Antigua are now providing also for training 12 students from Antigua at the Jamaica Mico College.
2. A Training College is maintained at Shortwood, in St. Andrew, for girls, in which 30 students are under training for the work of school-keeping. (See below.)
3. Provision is also made for a payment to the managers of certain voluntary Training Colleges of £25 a year each for a specified number of resident students under training, and of £10 for every student, resident or non-resident, who passes the yearly examination.

There are also regulations providing for an annual examination of students in Training Colleges and of teachers of Elementary Schools with a view to the grant of "certificates" to those who are successful, and for the payment to certificated teachers of an annual bonus of £5 or £10, according to the class (second or first) of their respective schools. Teachers who are desirous of being registered are required to take certain portions of this examination.

Up to the present time 241 teachers have presented themselves for examination, of whom 97 have been successful and have obtained certificates. There are now 356 certificated teachers, and 137 students who have passed the certificate examination and will receive certificates after a period of probation.

In 1900 and 1901, three courses of lectures on Agricultural Science were delivered in Kingston and the Santa Cruz Mountains, at which nearly 100 teachers were present. Great interest was evinced by the teachers and excellent results are anticipated.

#### SHORTWOOD TRAINING COLLEGE FOR FEMALE TEACHERS.

This College, which was formerly under the management of a Board of Visitors appointed by the Governor and consisting of ladies and gentlemen, and is now under a Board of Directors similarly constituted, was established in September, 1885, to meet the want, long and pressingly felt, of more trained female teachers for the Elementary Schools of the island. The College is strictly undenominational; ordinary students are selected by competitive examination, and an entrance fee of five pounds is paid on admission. Students are boarded and lodged free of expense to them during the period of their training, subject to an undertaking on their part to teach in Jamaica Elementary Schools for six years at least.

The ordinary College course occupies two years, during which the course of instruction is in accordance with the schedule attached to the Government Rules for Training Colleges.

While in residence the students are expected to dress uniformly. To facilitate the carrying out of this regulation, a stock of material is kept at the College from which the students may purchase what they require, but in no case is the uniform provided by the College.

This College, which was first established at Barbican, in St. Andrew's, and subsequently transferred to Camperdown Pen, was finally, in September, 1887, removed to its present site at Shortwood.

The course of training includes practice in teaching and the management of a class, which is carried out in the Practising School on the same premises.

The College library of books of reference is open to teachers in the neighbourhood on Saturday from 3 p.m. to 6 p.m., where the text-books recommended in the Code, from time to time, may also be seen.

#### BOARD OF DIRECTORS.

The Most Revd. Enos Nuttall, D.D., Archbishop of the West Indies,  
Chairman.

Right Rev. C. F. Douet, D.D., Vice-Chairman.

Hon. Thomas Capper, B.A., B.Sc.

Revd. Wm. Pratt, M.A.

Revd. W. Graham.

Revd. G. H. Baron Hay.

Revd. W. Priestnal.

Revd. C. E. Randall.

Revd. Canon Kilburn.

Miss F. C. Burke.

Mrs. F. Bavin.

Mrs. I. L. Roxburgh.

Mrs. A. James.

Mrs. C. F. Lumib.

Mrs. Geo. Henderson.

LADY PRINCIPAL—Miss Anna S. Marvin, assisted by a staff consisting of three Assistants and a Mistress of the Practising School.

An Industrial School for Girls has also been established at Shortwood, which was opened on the 1st April, 1892, under the superintendence of Miss Johnson, the Lady Principal of the College.

The Board of Directors of the College is also the Board of Visitors of this School, which serves as a Practising School for the College.

#### THE BOARD OF EDUCATION.

The Board of Education constituted under Law 31 of 1892 consists of—

The Hon. Thomas Capper, Superintending Inspector of Schools, Chairman *ex officio*.

The Rev. Canon Simms, M.A., Principal of University College, Vice-Chairman.

Most Rev. Archbishop Nuttall

Right Rev. Bishop Gordon

Rev. J. Reinke

Hon. Dr. J. Johnston

Hon. & Rev. J. Macnee

Miss M. M. Barrows, B.A.

Rev. Wm. Pratt, M.A.

Rev. Geo. Lockett

Hon. and Rev. F. Bavin

Miss A. S. Marvin.

Secretary—J. D. Kerrich, Esq., B.A.

The duties and powers of the Board are laid down in the 11th Section of the Law as amended by Law 9 of 1893 and Law 23 of 1899:—

(a) To consider and advise upon any matters connected with the working of Public Elementary Schools in Jamaica, particularly:—

- (1) Any such matters as may from time to time be referred to it by the Governor;
  - (2) Any changes in the Code that it may think desirable to be made or that may be referred to it by the Governor;
  - (3) Any changes that may be necessary for the working of compulsory attendance when brought into force;
  - (4) The establishment of new schools, and the closing of or withdrawal of assistance from superfluous, unnecessary or inefficient schools;
  - (5) Any changes in the Education Laws it may consider advisable to be made;
- (b) To make and alter By-Laws for the conduct of its business and the regulation of its proceedings.

It is also provided that when alterations are made in the Code, "all such alterations shall either have been recommended by the Board of Education, or shall have been submitted to that Board for its consideration and advice."

## JAMAICA SCHOOLS COMMISSION.\*

THE Legislature in 1879 passed a Law (34 of 1879) creating a corporate body called the Jamaica Schools Commission: (1) To be a governing body for the management of a School to be called the Jamaica High School, to be so conducted as to promote the higher education of the country, and (2) to have power to make visitations of Endowed Schools and to prepare and execute schemes for the reform of governing bodies and the better application of endowments for education throughout the island.

The Schools Commissioners, at the request of the Governor, perform the same functions in Jamaica as the Civil Service Commissioners in the United Kingdom, with reference to the examination of Candidates for the Civil Service under the competitive examination system introduced during the Governorship of Sir Henry Wylie Norman.\* These examinations, however, have at present been indefinitely suspended by the Government, the last one held having been in October, 1897.

## JAMAICA SCHOOLS COMMISSION.

The Most Reverend Enos Nuttall, D.D., Lord Bishop of Jamaica and Archbishop of the West Indies, Chairman.

Sir Fielding Clarke, Chief Justice of Jamaica, Vice Chairman.

The Right Rev. C. F. Douet, M.A., D.D., Assistant Bishop of Jamaica.

The Hon. T. Capper, B.A., B.Sc., Supdg. Inspector of Schools.

C. Leslie Mais, Esq.  
A. V. Kingdon, Esq., Asst. Resident Magistrate, Kingston.

The Rev. Dr. Murray, D.D.

Secretary—Robert Johnstone, F.R. Met. Soc. (who is also Secretary of the Board of Supervision) salary £110.

## WOLMER'S FREE SCHOOL.†

THIS Trust was established in the year 1736 by an Act of the Island Legislature (9 Geo. II., cap. 6) to give effect to the bequest of John Wolmer, of Kingston, a goldsmith, who by Will dated the 21st May, 1729, "devised," after some small legacies mentioned therein, the rest and residue of his estate for the foundation of a Free School in the parish in which he should happen to die.

The school is now administered under the following scheme of the Schools Commission:—

i. Trustees—Six Members of the Mayor and Council of Kingston to be elected from time to time, and five other persons to be nominated by the Schools' Commission and appointed by the Governor, three of whom are to be persons of position and influence connected with Kingston, and the remaining two are to be chosen for their scholastic attainments and experience. The Chairman is elected annually by the Trustees, and the quorum consists of five, except in certain specified cases when it is reduced to three.

ii. The funds and property are to be devoted to (a) an Upper School and (b) a Lower School with boys and girls in each. Provision however is made, in the event of the concurrence of both the Trustees and the Schools' Commission, for the abolition of the Lower School, and the appropriation of all the resources of the Trust to the maintenance of the Upper School. In accordance with this provision the Lower School has now been abolished.

iii. The Upper School is to be a modernized Grammar School, with classical and commercial sides, and with additional special subjects suitable to girls. The Head Master is to be appointed by the Trustees and all other Masters and Mistresses are to be appointed by the Trustees on the recommendation of the Head Master. The School is to consist of such number of foundationers as may be fixed in the By-Laws, and of other scholars paying such fee as may be similarly fixed. The boys and girls who are eligible as foundationers are the children of inhabitants of Kingston who are not able to pay for such higher education, and "inhabitants of Kingston" are defined to be persons who have continuously lived in Kingston for not less than two years. The Trustees are to arrange for such annual examination of the School as may be satisfactory to the Schools Commission, and they have power to appoint a Committee of Lady Visitors to the Girls' School.

\* For history see previous issues

† For the history of this Institution see previous issues.

iv. An annual return of the income and expenditure of the Trust is to be forwarded to the Governor through the Schools' Commission.

v. Provision is made for grants by way of gratuities or compassionate allowances to Teachers of the old School who are not retained in the new Lower School in such manner and to such extent as may be approved by the Schools' Commission.

vi. In view of the provisions of the old Acts relating to this Trust, the Head Master and the Head Mistress of the Girls' School, if one is appointed, are required to be members of the Church of England, and the other Teachers members of the Church of England, or of some Protestant Denomination. Religious teaching is to be given in accordance with the following rule: "The leading facts in the Old and New Testaments, especially the history and teaching of the Lord Jesus Christ, and the essential truths of the Gospel familiarly known," but any scholar can be exempted from this on the written request of the parent.

vii. Provision is made for the possible establishment of Scholarships from Wolmer's School tenable at University College.

viii. Provision is made for the making of By-Laws not inconsistent with but for the better carrying into effect of the scheme.

#### TRUSTEES.

##### *Elected by the Mayor and Council.*

Dr. A. A. Robinson  
C. W. Tait  
D. Brandon  
R. A. Alexander  
S. H. Samuel  
N. M. Alexander

##### *Appointed by the Governor on nomination of the Schools Commission.*

The Hon. Thos. Capper  
The Rev. A. James  
" Wm. Simms  
Mr. J. DeCordova  
F. Cundall.

CHAIRMAN—Dr. A. A. Robinson.

The Officers of the Trust are as follow:—

#### Headmaster—

#### UPPER SCHOOL.

William Cowper, M.A., formerly Scholar of Pembroke College, Cambridge; 1st Class Classical Tripos, Part i., (1886); Part ii., (1887); salary £400 and capitation fees.

Second Master—Vacant.

#### Assistant Masters—

Rev. J. L. Ramson, M.A. (Lond.), University College, Jamaica. Salary £200.  
F. W. Day, Esq., London Matriculation, University College, Jamaica. Salary £120.  
T. A. Aikman, Esq., London Matriculation, University College Jamaica. Salary £100.

Drawing Master—J. Tillman, Esq.

#### Head Mistress—

Miss M. M. Barrows, B.A., London. (Honours in Classics and English). Salary £200 and capitation fees.

#### Second Mistress—

Miss Eva Whitworth, B.A., London, Honours in German.

#### Assistant Mistresses—

Miss Sanderson, Queen's Coll., Barbados. Salary £100.  
Miss Hollar, Cambridge Higher Local Certificate. Salary £100.  
Miss Phillips, Brooklyn Normal School. Salary £100.  
Miss Bovell, Queen's Coll., Barbados. Salary £80.

Mistress of Shorthand—Miss Forbes.

Secretary—Cyril Thompson, Esq.

At the beginning of the October Term of 1901 there were in the Upper School 102 boys (27 Foundationers and 75 Paying Scholars) and 154 girls (29 Foundationers and 125 Paying Scholars) making a total of 256 scholars.

The funds of the Trust consisted on the 31st March, 1901, of the following :—

Funded Debt under 28 Vic., cap. 23	.	.	£12,000	0	0
Amount invested in Island Debentures—					
Law 19 of 1880	.	.	£5,000	0	0
Law 30 of 1888	.	.	500	0	0
Law 31 of 1890	.	.	200	0	0
Law 17 of 1894	.	.	200	0	0
			5,900	0	0
			£17,900	0	0

In addition to which there were the following Balances—

In Colonial Bank	.	.	£453	5	4
In Savings Bank	.	.	245	18	2
Imprests, &c.	.	.	12	6	6
			711	10	0
Grand Total of	.	.	£18,611	10	0

The following shows the receipts and expenditure for the year ended 31st March 1901 :—

RECEIPTS.			EXPENDITURE.		
Opening Balance	£1,134	2 0	Salaries	£2,203	16 8
Interest on Funded Debt	1,044	0 0	Building Arrears	334	9 11
Interest in Government Savings Bank	8	12 0	Miscellaneous	556	6 7
Interest on Debentures	226	0 0			
Fees from Paying Scholars—					
Boys	£557	6 9			
Girls	722	8 4			
	1,279	15 1			
Government Scholarship	2	10 0			
Shingles sold	0	10 0			
Fees refunded	0	13 4			
	£3,696	3 2		£3,696	3 2

#### LADY MICO'S CHARITY.

THE Institutions and Schools under this Charity were founded in the year 1834 by the late Sir Thomas Fowell Buxton. The idea was to afford the benefit of education and training to the black and coloured population of this and the other West India Islands, as well as to train out of this population Teachers for their own Schools and the Schools of all denominations of Christians.

Training Institutions were established in Jamaica and Antigua; and Schools in Trinidad, Demerara, Bahamas, St. Lucia, Mauritius, Seychelle Islands, &c. Of these the two Training Institutions in Jamaica and Antigua only remain.

The origin of the Charity is as follows :—

Jane Mico, widow of Sir Samuel Mico, knt., of London, a member of the Mercers Company, who died in 1666, she bequeathed the sum of £1,000 "to redeem poore slaves." This money was invested by direction of the Court of Chancery in certain London properties which were conveyed to Lady Mico's executors.

The original sum towards the middle of the 19th Century increased to £120,000, and in 1834 Sir Thomas Fowell Buxton conceived that the interest of the money might be legitimately applied to the Christian instruction of the children of West Indians, a purpose equally as charitable as that for which the money was originally left. A Charter was obtained, and the British Government added a grant of £17,000 per annum for five years. The system adopted from the commencement was liberal, comprehensive, and undenominational in Schools and Training Colleges.

The original Trustees were :—

James Gibson, Esq.  
The Rt. Hon. Stephen Lushington, D.C.L.  
Sir Thomas Fowell Buxton, Bart.  
Thomas Richard Warren, Esq., Q.C.  
John Gurney Hoare, Esq.  
John Elliott Drinkwater Bethune, Esq.

The present Trustees are :—

Thomas Fowell Buxton, Esq., Chairman.  
Samuel Hoare, Esq., M.P., Treasurer.  
Edward H. Lushington, Esq.  
Andrew Johnston, Esq.  
A. F. Buxton, Esq.  
W. E. Hubbard, Esq.

Rev. J. Wycliffe Gedge, M.A., Secretary.

The Institution in this island belonging to the Charity, was for many years situated in Hanover Street, in Kingston, and consisted of a Training College for 65 students and a School for 120 scholars. In the year 1894, however, these premises were sold to the Government for a Graded Elementary School, and the Trustees purchased Quebec Lodge at the North of the Race Course where they have erected a spacious and handsome set of buildings at cost of over £12,000.

The expenditure of the Training College and School is about £3,970 per annum. Of this sum about £2,250 is allowed by the Local Government for training sixty Teachers, and the Day School earns about £100 per annum under the Government Inspection.

Students are admitted once a year, in January, by a strictly competitive examination. They are expected to remain three years and go out as Teachers in elementary schools on the completion of their college course. During residence they receive free teaching, board, lodging, washing, bed linen, and medical attendance. Each student pays an entrance fee of £5. There are now eighty students in residence.

The objects for which the Institution was originally founded are being more and more realized. Its benefits are not confined to the people of any creed, class, or colour. It holds out to all whatever advantages it possesses.

The practising School in connection with this Institution occupies a high place among the first-class Elementary Schools of the island, and the results of the Annual Examinations of Training Colleges by the Education Department show that the Mico Training College, which is the largest School of its kind in the West Indies, is also one of the foremost in respect of the attainments of the young men under training for the office of Teacher in the Elementary Schools of the island.

The Governor of the island for the time being is the Patron of the Institution. It is locally managed by a Board of Directors consisting of fifteen Clergymen and Laymen.

#### BOARD OF DIRECTORS.

His Grace the Archbishop of the West Indies, Chairman.

The Hon. Thomas Capper., Vice-Chairman.

The Rt. Rev. C. F. Douet, D.D.

Rev. W. Griffith.

Rev. Canon Kilburn.

Rev. W. C. Murray, D.D.

Rev. Canon Wortley.

Rev. James Watson.

Secretary—Rev. W. Griffith.

George Hicks, Esq.

W. E. Sant, Esq.

The Hon. T. B. Oughton.

Frank Cundall, Esq.

Rev. R. E. Johnstone.

Medical Officer—Dr. Maunsell.

Accountant—C. W. Chapman, Esq.

#### TUTORIAL STAFF.

Alexander Bruce McFarlane, Esq.

L. G. Gruchy, Esq.

Messrs. G. Nutt, R. Lindsay and J. L. King

Mr. Charles E. Skyers

Principal

Vice-Principal.

Tutors.

Head Master of Practising School.

#### TITCHFIELD TRUST SCHOOL.\*

THE Titchfield Trust was established under the Act 26 Geo. III., cap. 7, by which 350 acres of land adjoining the town of Port Antonio, or Titchfield, were vested in certain Trustees for erecting a Free School and for creating a fund for its endowment and support.

A Kindergarten Department is under consideration. In the meantime the work is carried on in the Infant Department. The Schools Commission has decided to start a Manual Training School in connection with the Higher Grade Department. A qualified Master for this work has been obtained and the workshop is in course of erection.

The School is being conducted at the old Military Barracks at Fort George which have been leased to the Commission by the Government and the general affairs of the Trust are being carefully managed. The annual income has risen considerably as the property of the Trust has increased in value, owing to the rise in the value of real estate in the vicinity of Port Antonio, in consequence of the

\* See previous issues for short history.

growth of the fruit trade with the United States. The School has already proved a great success and is of great benefit to the inhabitants of Port Antonio and the neighbourhood.

W. L. Mudon, Jr., Overseer, £150 per annum.  
Parochial Treasurer, Treasurer £25 per annum.

LOCAL BOARD.

The Rev. Canon Harty, Chairman.	Rev. W. J. Mornan.
Rev. S. L. Lindo, Vice-Chairman.	Rev. W. Lund.
Rev. C. C. Douce.	E. B. Hopkins, Esq.

J. T. Musson, Esq.

OFFICERS.

W. H. Plant, Head Master, salary £180 per annum.  
G. B. Parker, Master Boys' Department and of Manual Department, salary £75 per annum.  
A. B. Edwards, Assistant Master, salary £52 per annum.  
Miss A. S. Parnell, Mistress Girls' Department, salary £70.  
Miss A. L. Chaves, Assistant to Girls and Infant Departments, salary £52 per annum.  
Miss S. E. Lewison, Mistress of Infant Department, salary £60 per annum.

MUNRO AND DICKENSON'S FREE SCHOOL.\*

ROBERT HUGH MUNRO, Esq. of the parish of St. Elizabeth, by his Will dated 21st January, 1797, and a Codicil of 23rd May, 1797, bequeathed the residue of his real and personal estate in certain contingencies in trust to his nephew, Caleb Dickenson, and the Churchwardens of the parish of St. Elizabeth, and their successors, to lay out the same in the endowment of a School to be erected and maintained in the said parish, for the education of as many poor children of the parish as the funds might be sufficient to provide for and maintain; and, if necessary, to apply to the Legislature for an Act for the regulation of the Charity and to carry out his intentions.

Boys are eligible for admission to the School on the Free and £20 Foundations who reside within the limits of the old parish of St. Elizabeth. There are also 5 vacancies on the £20 foundation tenable by boys from any other parish. Boys between the ages of 9 and 12 years will be examined in reading from the Fifth Standard Reading Book, dictation from the same. The first four Rules of Arithmetic, Simple and Compound, the outlines of Geography of Jamaica and Europe, the classifying of words under their parts of speech, and the leading facts of the Old and New Testament. Boys between 11 and 12 years of age will be further examined in French and Latin Accidence and Vulgar Fractions, Practice, Proportion and Interest in Arithmetic; but failure in French and Latin will not disqualify for election. Foundationers are required to leave the School on attaining the age of sixteen; but the Trustees may, with the advice of the Head Master, retain at the School any boy shewing marked ability or special diligence for such further period beyond the age of 16 years as they may determine.

There are at present on the Foundations 10 boys who are educated, boarded and clothed free of charge, and 15 who are educated and boarded for £20 a year, together with 33 term boarders whose fees vary from £40 to £45 per annum, and in addition to the other Foundationers 3 boys from any part of the Island are admitted on the same terms as the £20 Foundationers. The Course is adapted for boys preparing for the Universities, Civil Service, Oxford and Cambridge Local Examinations, and Business: it is calculated to combine a sound training in Classics and Mathematics, with the requirements of a modern education.

In addition to the School for boys at Potsdam there is a School at Hampton in the Santa Cruz Mountains where six girls are educated, boarded, &c., free of charge, and eleven girls at a charge of £20 a year, together with term boarders for whom there is ample accommodation.

The income of the Trust is £1,400 4s. 7d. a year as perpetual annuity on the sum of £23,337 sunk under the provisions of the Act 28 Vic., cap. 23, and interest on island debentures to the extent of about £5,000, bought from annual savings since the Act 18 Vic., cap. 53, was passed.

\* For history of institution see previous issues.

## BOARD OF TRUSTEES.

John V. Calder, Esq., Chairman	Rev. J. D. Ellis
Hon. J. M. Farquharson, Custos, St. Elizabeth	Hy. Maxwell, Esq.
Rev. Chas. Melville	F. H. Farquharson, Esq.
E. T. Forrest, Esq.	Hon. John Clark, Custos of Manchester

: SECRETARY — Mr. F. B. Bowen, salary £25 per annum.

## TUTORIAL STAFF.

**HEAD MASTER AT POTSDAM**—Rev. W. D. Pearman, M.A., late Scholar of St. Peter's College, Cambridge; formerly Classical Tutor of University College Toronto, salary £300 per annum, with capitati n fees, house accommodation, medical attendance on himself and family, and the entire grazing of the lands.

**SECOND MASTER**—Mr. A. E. Harrison, B.A., London, University College, Jamaica, salary £250.

**ASSISTANT MASTER**—Mr. G. C. Evans.

**JUNIOR TEACHER**—Miss Pearman.

**MATRON**—Miss E. Wright, salary £45 per annum.

**HEAD MISTRESS AT HAMPTON**—Miss Louise Holden

**FORM MISTRESS**—Miss Boyd

Do. Miss Vaughan

Do. Miss Winter, late County High School, Llanroost.

**ASSISTANT MISTRESS**—Miss Hendrik, Hampton School.

Do. Miss Nash.

Late of Traunmere High School for Girls, England.

## MERRICK'S CHARITY.

The object of this Charity will be best understood by a perusal of the following extract from the Will of Charles Merrick, of the parish of St. George (now a district of Portland) made in September, 1821 :—

"I give and bequeath in trust for ever to the two Members of Assembly, the Custos and three senior Magistrates of the parish of St. George for the time being, and to their successors, £2,000 currency for the uses and purposes hereafter mentioned, that is to say £1,000 to be put out at interest, on good security, and the interest arising therefrom to be applied towards the support of the poor and indigent of every description of colour of the said parish of St. George, and £1,000 to be put out at interest, in like manner, for the express purpose of educating one poor boy, either a white or free boy of colour, for three years, which period ought to be sufficient to afford such a share of instruction as it may be hoped would give to the person partaking of it the prospect of becoming a useful member of society; then to be succeeded by another boy in like manner, and so to be continued forever.

"But with regard to the last bequest it is my desire, in the event of an establishment being formed for the promotion of education in the said parish through the means of individual benevolence or legislative aid, the Trustees heretofore mentioned in this particular bequest shall be empowered, at their discretion, to unite the funds herein bequeathed for the purpose of promoting a more enlarged and extensive plan of education to those who stand in need of it."

The administration of the Trust was carried out virtually by the Custos of the parish of St. George alone, but in 1871 Law 14 of that year was passed empowering the Governor to appoint a Trustee or Trustees in lieu of the then existing ones.

In 1872 the Buff Bay River Estate in the district of St. George was purchased and a Model School was established; it was attended principally by the children of the Charles Town Maroons. The income of the Charity is derived from a sum of £1,200 sterling permanently sunk under the provisions of the 28th Vic. chap. 23, and a further sum of £400 similarly sunk, which produce a yearly income of £104; this was supplemented by the sum of £138 which was paid by the Government out of the Education Vote.

Schemes for the proper management of this school are still under consideration.



## RUSSEA'S SCHOOL.\*

MARTIN RUSSEA, a French refugee, in grateful recollection of the hospitality manifested towards him on his arrival and settlement in the colony left by his Will, dated 23rd July, 1764, all his real and personal estate, which afterwards realized £4,500 currency (£2,700 sterling), for the establishment of a Free School in the parish of Hanover.

The devise was disputed but in 1777, an Act was passed (18 Geo. 3, cap. 18) settling the Trust and establishing an undenominational School. The income of the School amounts to £270 per annum, being a perpetual annuity secured to the Charity under the Act 18 Vic. chap. 23.

The number of boys and girls received on the free foundation is eight each, and the Trustees admit in addition, paying pupils at a maximum fee of £8 per annum. Only the children of persons belonging to the Parish of Hanover are eligible as foundationers.

The school is now held in the Long Barracks, Lucea, where instruction is given to both boys and girls.

## TRUSTEES.

Hon. G. A. L. Sanftleben, Esq.,  
Chairman.  
Dr. C. M. Phillips.

Hon. & Rev. James Macnee.  
A. E. Davis, Esq.  
Rev. E. J. Thomas.

## SECRETARY—The Second Master.

HEAD MASTER.—MR. C. A. COVER, B.A., (London). Honourman in English; late Classical Master of York Castle High School. Salary £200 per annum, and capitation fee of one-fourth ( $\frac{1}{4}$ ) the amount paid by each paying pupil above the number of five (5).

SECOND MASTER.—MR. P. A. COVER, late Music Master, &c., of York Castle High School. Salary £90 per annum.

## BECKFORD AND SMITH'S GRADED MIDDLE CLASS SCHOOL, SPANISH TOWN.

PETER BECKFORD, Esq., of Spanish Town, bequeathed by his Will, dated 1735, the sum of £1,000 "to be apply'd towards the building a free school or hospital for the poor, if any person should joyn in such an undertaking." The Hon. Francis Smith, Custos of St. Catherine, bequeathed by his Will, dated 1830, the sum of "£3,000 to the Parish of St. Catherine, to be invested in some institution permanently for the instruction of the poorer classes of all colours, free and slave, in the doctrines of the Church of England and in the promotion of industry." By Law 30 of 1869 these two Schools were amalgamated under the title of "Beckford and Smith's School" and placed under the control of the Colonial Secretary for the time being.

In August, 1876, the School was opened under the title of the "Graded Middle Class School in connection with the Beckford and Smith's Charity." Being changed in October, 1894, by order made in Privy Council to "Beckford and Smith's Graded Middle Class School."

## COURSE OF STUDY.—LOWER DIVISION.

FIRST FORM.—Reading, Writing and Grammar, the Outlines of History and Geography; the simple and compound rules of Arithmetic; Bills of Parcels and Letter Writing.

SECOND FORM.—Reading, Writing, Arithmetic, Grammar, History and Geography; Euclid, First Book to Proposition XI.; Algebra, Four Simple Rules; Latin, Five Declensions; French Grammar; Bills and Commercial Correspondence.

## UPPER DIVISION.

THIRD FORM.—The higher branches of the English Subjects taught in the Lower Division:—Latin and French to end of Fourth Conjugation and easy Translation; Euclid, First Book; Algebra, to simple Equations; Book-keeping (single entry); Arithmetic, to Vulgar and Decimal Fractions, Proportion and Simple Interest.

\* For history of institution see previous issues.

**FOURTH FORM.**—In the Classical Section.—Latin, Greek, English Literature. In the Commercial Section.—Book-keeping (double entry); Short-hand, English and French Commercial Correspondence; also subjects necessary for the Jamaica Civil Service and other Examinations.

*Practical and Theoretical Chemistry, Drawing, Singing and Drilling* are taught throughout the School, and occasional Lectures are given in Science and other subjects.

A *Laboratory* for teaching Practical Chemistry has recently been fitted up, and is kept well supplied by the proceeds of the Russell Endowment.

**RELIGIOUS KNOWLEDGE.**—While in accordance with the provisions of the Trust, the Principal is a member of the Church of England, and provision is made for distinctive Church teaching at suitable times for the children of those parents who desire it, the School is intended for children of all denominations, and religious instruction is given daily throughout the School in accordance with the "Scriptural Knowledge Clause," Schedule A., of the Government Regulations, which is as follows: "*The leading facts of the Old and New Testament, especially the history and teaching of the Lord Jesus Christ, and the essential christian truths of the Gospel familiarly known.*"

The school-room which is near the Cathedral, is pleasantly situated in an open and healthy position with a good play-ground attached.

*Cricket* and other out-door exercises receive careful attention and public entertainments are occasionally given.

Fee, £2 per Term.

**FOUNDATIONERS.**—There are ten Exhibitions open to boys of the Parish of St. Catherine, for which examinations are held from time to time.

In no case does the fee include Books and Stationery. These will be supplied to the scholars at Kingston prices. Fees must be paid into the Parochial Treasury of St. Catherine on or before the first day of each Term, and the Treasurer's receipt handed in, on the re-opening of School, before the pupil can be admitted.

**TERMS.**—The year is divided as follows:—

The Lent Term	from 20th January to 21st April.
The Summer Term	from 22nd April to 10th July.
The Christmas Term	from 1st September to 20th December.

**BOARD AND LODGING.**—For the convenience of those residing out of Spanish Town the Principal is prepared to receive Boarders at his residence where pupils receive careful English home training; or arrangements can be made for board and lodging at moderate charges with responsible persons approved of by the Principal, and under his supervision.

**N.B.**—Persons desirous of sending children to this school are requested to communicate with the Principal, Spanish Town.

**BOARD OF VISITORS.**—Rev. Canon Ripley (Chairman), Rev. W. Tucker, Captain D. H. Mendez, Messrs. D. Campbell, E. B. Lynch, James Ryley.

**PRINCIPAL.**—Rev. C. M. Buckley, M.A., Licentiate in Theology (2nd Class Honours), late Theological Exhibitioner and prizeman, Durham Matriculation, London University. Salary £250 per annum.

**ASSISTANT MASTER.**—C. E. d'Arcy, Esq., Associate of the College of Preceptors. Salary £100.

#### THE VERE AND MANCHESTER FREE SCHOOLS.\*

SEVERAL persons of the old parish of Vere, which included a part of the parish of Manchester, having made several charitable donations consisting of lands, slaves and money to the use of the said parish, without giving any particular directions or making any particular appointments touching the management or disposal of the proceeds of these gifts, an Act of the Island Legislature was passed in 1740 vesting the funds of the Charity in certain Trustees for the purpose of erecting buildings and endowing a Free School at the Alley in the then parish of Vere, for the education and maintenance of as many poor children as the Trustees might approve of. The present Free School at the Alley was founded under the provisions of this Act.

\* For history of the Institution see previous issues.

The Trustees of the Vere Free Schools are the Chairman and Vice-Chairman of the Parochial Board of Clarendon; two members of the Parochial Board of Clarendon to be elected from time to time by the members of the said Board and to hold office during the continuance of the said Board; the Rector of St. Peter's Church, Alley, and two other persons appointed by the Governor on the nomination of the Schools Commission. The funds of the endowment are appropriated (a) to the payment of school fees for free scholars and a bonus on marks obtained at the Government inspection to the Master of each of the Schools receiving assistance from the funds of the Trust, at the time of the coming into operation of the scheme, namely, the Schools at Alley, Portland, Race Course, Milk River, Hayes, Salt River and Mitchell Town, or such Schools, more or fewer, as may hereafter in lieu of these or any of them be established from time to time under the by-laws; and (b) to the provision of Scholarships at the Jamaica High School.

The Trustees of the Manchester Schools are the Chairman and Vice-Chairman of the Parochial Board of Manchester; two members of the Parochial Board of Manchester to be elected from time to time by the members of the said Board and to hold office during the continuance of the said Board; the Rector of the Parish Church, Mandeville, and two other members appointed by the Governor on the nomination of the Schools Commission. The funds of the endowment are appropriated (a) to the maintenance of a School for boys and girls to be established for the purpose of providing a good middle class education; (b) to the payment of school fees for free scholars and a bonus on marks obtained at the Government inspection to the Master of each of the Schools receiving assistance from the funds of the Trust, (c) to the provision of such Scholarship or Scholarships at the Jamaica High School as the remaining funds may be sufficient to permit.

The funds of both the Vere and Manchester Trusts have been made permanent loans to the island under the Acts 18 Vic. chap. 38 and 19 Vic. chap. 39, and bear interest at 8 per cent. per annum. There is also a rent-roll in connection with each Trust. The income of the Vere Trust is £549 13s. 10d. per annum and that of the Manchester Trust £270 9s. 4d. per annum.

#### TRUSTEES OF MANCHESTER SCHOOLS.

Rt. Rev. C. F. Douet, D.D., Rector of the Parish Church, Mandeville.  
 Hon. J. P. Clark, Chairman Parochial Board of Manchester.  
 R. W. Miles, Vice-Chairman Parochial Board of Manchester.  
 Thos. Glanville and E. N. Muirhead, elected Members Parochial Board of Manchester.  
 Rev. Geo. Bailey and L. A. Isaacs, appointed by the Governor.  
 G. A. Bonitto, Mandeville P.O., Secretary, salary £12 per annum.

#### *Manchester Schools.*

Boys Middle Grade School, Mandeville—Headmaster, M. F. Johus, salary £150 per annum, and house allowance £30 per annum, and capitation allowance of £2 per annum for every pupil in attendance above the number of 15.  
 Assistant Master—Vincent Clark, £40 per annum.  
 Girls Middle Grade School, Mandeville—  
 Boys Elementary School, Mandeville—Schoolmaster, Luther Sutharland, paid by result.  
 Girls Elementary School, Mandeville—Schoolmistress, Miss A. S. Parnell, paid by result.  
 Infant School, Boys and Girls, Mandeville—Schoolmistress, Miss B. Vassal, paid by result.  
 Wear Pen School—Master, Washington Freckleton.

#### TRUSTEES OF VERE SCHOOLS.

Chairman and Vice-Chairman of Parochial Board, Clarendon—J. O. Elliott and Rev. C. H. Baker, elected.  
 G. Muirhead, H. T. Ronaldson, Wm. Robinson and I. Fox, nominated.  
 Rev. C. T. Husband, Rector of St. Peter's, Alley, (Chairman).  
 J. Robinson Gordon, Hayes P. O., Secretary, salary £20 per annum.

*Trust Schools.*

The Alley—Mr. C. D. Neilson

Hayes—Mr. H. G. Richards

Portland—Mr. A. A. Doran

Race Course—Mr. E. E. Oslame

Milk River—Mr. O. T. Williams

Mitchel Town—Mr. J. V. Williams

Salt River—Mr. A. E. Peart.

## LUDFORD'S BEQUEST.

THE following is an extract from the Will, dated the 12th July, 1875, of the late Mr. Thomas Ludford, of the St. Dorothy's district of St. Catherine, who died about twelve years ago:—

"And as to the residue and remainder of my said estate, I direct my said executors to pay the same to the Governor of this island, for the time being, to be by him appropriated in the establishment and maintenance of a School, first in the town or village of Old Harbour, and then of such other Schools in the old parish of St. Dorothy as the Governor may think fit, with the view of providing for those of all denominations who are destitute of the means of elementary instruction, such as is provided by the 18th Victoria, chapter 54, in the parishes of Vere and Manchester. And I hereby declare that I leave to the Governor of this island, for the time being, the establishment of such Schools upon such rules and regulations for their proper conduct and government as he shall think best, so that whilst the instruction of the destitute poor may be provided for, others who may be in better circumstances may also be admitted to the said Schools on such terms and conditions and under such regulations as the Governor may think proper."

The amount at credit of the bequest on 31st March, 1896, was £1,819.

## MANNING'S FREE SCHOOL.

THOMAS MANNING, in 1710, left thirteen acres with land and the produce of a pen called Burnt Savannah and cattle to endow a Free School in the parish of Westmoreland. It was incorporated in the year 1738 and since then has flourished in the town of Savanna-la-Mar, proving of great advantage to the inhabitants of Westmoreland and the sister parishes.

The income of the School amounts to £471 3s. 3d. per annum, being a perpetual annuity secured to the Charity under the 28 Vic. chap. 23, in lieu of £7,852 14s. 8d. appropriated by the island.

A new scheme was drawn up in the year 1897 by the Schools Commission for the future management of this School and was approved by the Governor in Privy Council under the 36th section of Law 34 of 1879. The scheme provides for the maintenance of both a Boys' and a Girls' School furnishing a good middle class education to Cambridge Local Examination Standard. This scheme was amended by another this year which is now in force. There are 38 boys and 31 girls in the school now.

Twenty-five boys and twenty five girls are on the foundation and are educated free of cost, and paying scholars are received who pay £8 per annum, reduced to £6 each in the case of two or more members of the same family in the school at the same time. The Head Master and First Mistress take boarders at the rate of £30 per annum for children under 12 years, and £35 for those over that age. These charges include school fees and laundry. Weekly boarders are also taken at proportionately reduced rates.

Since 1897 a branch centre for the Cambridge Local Examinations has been established in connexion with the school, the Trustees making good any monetary deficiency that may arise. Candidates from Montego Bay, Luces and Mannings regularly take advantage of the centre.

## TRUSTEES.

The Custos of Westmoreland

Chairman Parochial Board

Three Members of P. B. to be elected by the Board.

Appointed by the Governor:—

Ven. Archdeacon Davis

J. R. Williams, Esq., M.A.

W. Woolliscroft, Esq.

A. S. Aguilar, Esq.

SECRETARY TO THE TRUSTEES—W. A. Milne, salary £12 per annum, and 20s. for Stationery.

HEAD MASTER—Mr. W. A. Milne, B.A. (London), salary £250 per annum, less £30 for rent of Castle.

SECOND MASTER—Mr. F. E. Smith, salary £100 per annum.

FIRST MISTRESS—Mrs. E. M. Tomlinson, salary £60 per annum and quarters.

SECOND MISTRESS—Miss I. Wilson—salary £50 per annum.

## JAMAICA SCHOLARSHIPS.

(For history see previous issues.)

*Regulations at present in force as to the Scholarships awarded annually in accordance with the provisions of Law 23 of 1901.*

### I.

#### SCHOLARSHIPS OF £10 PER ANNUM FOR ONE YEAR.

Three Scholarships of £10 per annum, tenable for one year, shall annually be granted to the three boys, and three to the three girls, under the age of sixteen years, who shall stand highest on the list of the successful boys and girls respectively in the Cambridge Junior Local Examination, provided in each case that the scholar be placed in one of the honour classes or obtain the mark of distinction in some subject.

The Scholarships shall commence on the first of July in each year, and shall be paid quarterly to the Treasurer or Principal of any efficient School within the Island of Jamaica in which the Scholar is receiving tuition, to be by such Treasurer or Principal applied in a reduction of the payment required from such Scholar.

A school shall be considered efficient for the purposes of this Section which satisfies the Board of Education that it has made sufficient provision for preparing pupils for the London Matriculation Examination.

The same boy or girl may be re-elected in different years.

### II.

#### SCHOLARSHIP OF £60 PER ANNUM FOR THREE YEARS.

1. One Scholarship of £60 per annum, tenable for three years, shall be granted each year to the candidate in the Cambridge Senior Local Examination

- (a) Who was born in Jamaica, or of parents who were domiciled in Jamaica at the time of the candidate's birth, or have been domiciled in Jamaica for at least the five years next preceding the Examination;
- (b) Who has resided in Jamaica for at least the five years next preceding the Examination;
- (c) Who is not less than sixteen nor more than nineteen years of age on the 15th of December in the year of Examination;
- (d) Who is shown to be of good and steady personal character; and
- (e) Who, after excluding the winner of the Jamaica Scholarship and any others who cannot or do not take up the Scholarship, stands highest amongst those who pass the said Cambridge Senior Local Examination, provided he obtain Honours or a mark of distinction in one subject, and declare his intention of proceeding within three years to the examination for some Degree of the University of London.

2. The Scholarship shall begin on the first of July in the year in which it is granted, and shall be paid quarterly to the Scholar on production of a certificate signed by the recognised authority of any efficient College or School in the Island of Jamaica in which he is prosecuting his studies, stating that such Scholar is thoroughly well conducted and industrious, and that he is duly proceeding to the Examinations for some Degree of the University of London. A Collegiate Institution or School shall be considered efficient for the purposes of this clause if the Board of Education is satisfied that sufficient provision has been

made within the College or School for all tuition required to prepare the Scholar for the Degree to which he declares his intention of proceeding.

3. No person shall, under any circumstances, be allowed to hold the Jamaica Scholarship and this Scholarship at the same time.

4. The Board of Education may in any special case, if it is satisfied that the winner of the £60 Scholarship presents a well considered scheme for a course of useful study unconnected with London University, in an Institution in which success is attested by recognized degrees, certificates, or diplomas, waive the requirement that he shall proceed to a degree of the London University; and the Board may, in any special case, to be considered on its merits, if it is satisfied that the necessary tuition for attaining any degree, certificate, or diploma approved of, whether at London University or elsewhere, cannot be obtained in Jamaica, waive the requirement that the Scholarship shall only be tenable at some College or School in Jamaica; making in each case such alternative conditions as it may think fit.

### III.

#### JAMAICA SCHOLARSHIP.

1. A Scholarship of (i) £200 per annum, tenable for three years, or (ii) of £150 per annum, tenable for four years, or (iii) £120 per annum, tenable for five years, at the option of the holder and the discretion of the Governor in Privy Council, will be granted each year to the candidate in the Cambridge Senior Local Examination

- (a) Who was born in Jamaica, or of parents who were domiciled in Jamaica at the time of the candidate's birth, or have been domiciled in Jamaica for at least the five years next preceding the examination;
- (b) Who has resided in Jamaica for at least the five years next preceding the examination;
- (c) Who is not less than seventeen nor more than nineteen years of age on the 15th of December in the year of examination;
- (d) Who is shown to be of good and steady personal character;
- (e) Who has written, on or before the 4th September in the year of examination, to the Colonial Secretary, stating that he [or she] is a candidate for the Scholarship, and transmitting satisfactory evidence that he [or she] has fulfilled all the foregoing requirements; and
- (f) Who stands highest amongst those who pass the said Cambridge Senior Local Examination at the Kingston Centre, provided he [or she] obtains Honours, or a mark of distinction in one subject.

2. No person shall under any circumstances be allowed to hold this Scholarship and a £60 Scholarship at the same time.

3. Candidates for the Scholarship must comply with all requirements of the University as to fees, forms, and date of entrance, &c., as to which information may be obtained from the Secretary of the Local Committee (at present the Rev. W. Pratt, Kingston.)

4. The name of the successful Candidate will be reported to the Governor by the Secretary to the Syndicate of the University of Cambridge, and will be duly announced by him to such candidate, and published in the Gazette.

5. The successful Candidate shall report himself at the Colonial Office and enter, not later than Michaelmas Term in the year in which the Scholarship is granted, as a student of one of the Universities of Great Britain and Ireland, or of any University, Agricultural or Engineering College or other institution in the British Empire at which success is attested by recognized degrees, certificates, or diplomas in the pursuit of any course of useful study, to be approved by the Governor on the recommendation of the Board of Education. He shall transmit quarterly to the Secretary of State for the Colonies a Certificate signed by his College Tutor or other recognized authority, stating that he is thoroughly well conducted and industrious; he shall also transmit in July of each year to the Board of Education a Certificate signed by his Tutor or other authority as aforesaid, stating that he is making satisfactory progress in his studies, and is proceeding towards

the attainment of such degree, certificate or diploma as may have been approved as aforesaid; and if he fails to obtain such certificate, or does not read for honours, in the event of the authorities of his College deciding that he should do so, the Scholarship shall be withdrawn summarily.

6. Subject to the fulfilment of the conditions, of which the Secretary of State will advise the Crown Agents for the Colonies, the Scholar will be paid quarterly by the Agents, the Scholarship to commence on the 1st of July in the year in which it is granted.

7. In all cases of doubt, or questions arising in the Colony or in Great Britain as to the construction of the conditions under which the Scholarship is competed for, and the payments attached to the Scholarship are made, the Governor and the Secretary of State respectively shall have full power and authority finally to decide.

NOTE—In special circumstances, at the discretion of the Governor, an advance not exceeding £30 will be made to the holder of the Scholarship to enable him to proceed to England. The advance will be recoverable from the amount of the Scholarship.

#### IV.

(PART OF LAW 23 OF 1901.)

1. The Legislative Council may by Resolution on or before the 30th April in any year determine that any Scholarship established under this Law shall not be awarded for the year commencing on the first day of January next ensuing, and in that case such Scholarship shall not be awarded for that year, but such Resolution shall not affect any Scholarship previously awarded.

2. A copy of the Regulations in force at the time, setting forth the conditions on which these Scholarships are awarded and held, shall be laid on the table of the Legislative Council at the opening of each Session; and may from time to time be amended in accordance with Resolution of the Council; provided that no amendment shall come into force until twelve months from the date of its adoption.

The holder of the Scholarships awarded in 1901 is Mr. J. C. Sharpe.

#### THE JAMAICA HIGH SCHOOL.

PROVISION is made by Law 34 of 1879, the Schools' Commission Law, for the establishment of a School to be called "The Jamaica High School," at which there shall be provided a good liberal education. Free education and maintenance is by the same law to be provided for a limited number of Scholars to be called "Foundationers," and the School is to be opened to all religious denominations.

Under section 41 of the above-mentioned law "The Jamaica Free School" (erroneously called in the law "The Walton Free School," but the error has been amended by Law 13 of 1882) and all funds and property thereof are absolutely vested in the Commission to be established under the said law. The Jamaica Schools Commission accordingly now hold all the funds and property of what was the Jamaica Free School for the purposes of the Jamaica High School.

The School buildings at Hope, in the parish of St. Andrew, between four and five miles from Kingston, were opened by His Excellency Sir Henry Wylie Norman, G.C.B., G.C.M.G., C.I.E., on the 9th of July, 1885. They contain accommodation for the Headmaster and his family, the Second and Third Masters, Matron and servants, and fifty boys. A College, the foundation stone of which was laid by Lady Blake on the 9th July, 1889, has been opened in connection with the School. (See article on *University College*.)

Regulations have been framed by the Commissioners for the management of the High School, of which those of most general interest are the following :—

*Scholars.*

The School shall consist of the following classes of boys :—

## I.—Foundoners.

## A. Drax scholars. These are elected from the parish of St. Ann.

Having regard to the provisions contained in section 33 of the Schools Commission Law, 1879, and to the fact that heretofore the inhabitants of the parish of St. Ann have, in conformity with the Trusts of Drax's Bequest, enjoyed the privilege of ten nominations to Walton School, the Commission has resolved that whenever a vacancy or vacancies has or have to be filled up in the High School, if at the time the number of St. Ann's Foundationers at the said School is below ten the said vacancy or so many of the said vacancies (if there be more than one) as may be necessary to raise the number of St. Ann's Foundationers to ten, be appropriated to St. Ann's boys, who shall be called Drax Scholars, provided that any come forward who reach such standard of education as may be determined on; and that otherwise such vacancy or vacancies be filled up by the most eligible Candidates from other parishes.

## B. Foundationers other than Drax Scholars. These shall be elected from parishes other than St. Ann's. Their number is at present fixed at thirteen.

## II.—Holders of Endowed Schools' Special Scholarships.

## III.—Paying Term Boarders.

## IV.—Paying Weekly Boarders.

## V.—Paying Day Boys.

*Regulations concerning the Admission of Foundationers.*

Foundationers will be elected by the Commission, subject to the results of an Examination and to their meeting the following requirements:—

1. Boys will be eligible as Candidates for admission as Foundationers only in case of the inability of their parents to provide a liberal education for their children.
2. Their age must be between 9 and 15 on the day of examination.
3. Satisfactory testimony must be furnished as to their good character.

The following is the Schedule of subjects in which boys admitted as Candidates with qualifications 1, 2 and 3 will be required to pass a Competitive Examination:—

Boys from 9 to 11 will be examined in Reading from the Fifth Standard Reading Book, Dictation from the same, the first four rules of Arithmetic, simple and compound, the outlines of the Geography of Jamaica and of Europe, and of America, north of Mexico the classifying of words under their parts of speech and the leading facts of the Old and New Testaments.

Between 11 and 12 boys will be further examined in Latin, carried as far as the end of the 25th Exercise in Smith's Principia, or p. 80 in Abbott's Via Latina, and vulgar fractions, practice, proportion and interest in Arithmetic.

Between 12 and 13 they will be further examined in English Grammar, in Latin, as far as the end of Part 1st in Smith's Principia, or p. 137 of Abbott's Via Latina, with easy Translation, in Elementary French, in Decimals in Arithmetic, in Elementary Algebra, including the four elementary rules, brackets and easy simple equations, and in Euclid, Book I, props., 1-32.

Between 13 and 14 they will be examined in the outlines of English History, Latin including the whole of Smith's Principia or Abbott's Via Latina and translation of Cæsar or some equivalent book, in French Grammar (not including irregular verbs), translation and exercises, in Algebra, including fractions and simple equations, and in Euclid, Book I.

Between 14 and 15 they will be examined in English History, Latin Grammar, translation and exercises, French Grammar, translation and exercises, Arithmetic, Algebra to end of Quadratic Equations and Euclid, Books I and II.

N.B.—Success in every subject is not compulsory, but no boy above 12 will be elected who does not show fair knowledge and accuracy in the elements of Latin and the ordinary rules of Arithmetic.

A boy may be withdrawn from the whole or any part of the Scripture Knowledge Examination if his parent or guardian should express in writing that he has conscientious objections thereto.

In the case of boys above 12 the examination will take two days.

*Special Scholarships from certain Endowed Schools.*

With the view of enabling the funds of some of the Endowed Schools (which do not attempt to give a higher education) to be utilized in such a way as to secure their appropriation for purposes more in keeping with the intentions of the original bequests than the maintenance of Primary Schools, and at the same time placing the advantages of the High School within reach of specially deserving scholars from the parishes in which such



Endowed Schools are situated, it is deemed desirable that Scholarships from the said Schools should be founded, tenable at the High School. It was accordingly proposed that the Boards of the several Local Trusts should be recommended to provide the necessary funds for these Scholarships out of the Trust income at present expended on primary education, so far as the same can legally be done. Such Scholarships would be available only to boys residing within the area which would entitle them to enjoy the benefits of the said Local Endowed Schools; and the general qualifications for competition for such Scholarships would be fixed by the Local Trustees, provided that the boys nominated by them must be prepared at least to pass such Examination as is required by boys coming into the High School as paying boarders.

#### *Exhibitions.*

The Commission is prepared to grant exhibitions to paying terminal and weekly boarders either at admission, or on the report of the Examiners and Head Master, to boys already in the School. Exhibitions will be given as the reward of merit only, and will vary in value according to merit, and the financial resources at the disposal of the Commission.

#### *Entrance Examination of Paying Boarders.*

1. Those who come in between the ages of 9 and 11 shall be subject to an Examination of the same nature as that for Foundationers.
2. Boys entering after the age of 12 years shall be subject to an examination, which shall test their qualifications to take a proper place in the School. Precise information on this point will be supplied to intending applicants by the Head Master.

#### *Paying Weekly Boarders.*

Boys may be admitted to the School to remain from Monday morning till Friday evening. The terms of admission as regards examination will be the same as those for term boarders.

#### *Payments for Scholars.*

1. For the purpose of regulating payments to the School, and for other purposes, the annual work of the School shall be divided into three Terms. The first or Lent Term shall commence on the 21st day of January in each year and end on the 21st day of April, irrespective of the time at which the Easter holiday falls. The second or Summer Term shall commence on the 22nd day of April and end on the 22nd day of July. The third or Christmas Term shall commence on the 12th day of September and end on the Saturday on which the Cambridge Local Examination ends. In the event of any of these dates falling on a Sunday or public holiday the Term shall commence or end, as the case may be, on such day nearest thereto as may be most convenient.

2. Payments shall be made in advance at the beginning of each Term.

3. Term boarders shall pay at the rate of £13 6s. 8d. per Term if under twelve years of age. If over twelve years of age they shall pay at the rate of £16 13s. 4d. per Term.

4. Payments for weekly boarders shall be at the rate of £10 13s. 4d. per Term, if under twelve years of age. If over twelve years of age they shall pay at the rate of £13 6s. 8d. per Term.

5. Day Boys under twelve years of age shall pay for tuition only at the rate of £3 6s. 8d. per Term; over 12 years they shall pay at the rate of £4 per Term. Day Boys may have breakfast and dinner with the boarders for £3 a Term, or breakfast only for £1 a Term.

6. The charges of the School for the holders of Endowed School Scholarships shall be fixed at a sum not exceeding £40 each per annum. The whole of this shall in each case be paid by the Treasurer of the Endowed School to the Treasurer of the High School; but it will be a matter for local arrangement whether any portion of such charges be contributed to the Local Trustees by parents or guardians, or whether the Scholarships granted by Local Trustees shall be in all cases sufficient to cover the whole cost of £35.

#### XII.—SECULAR INSTRUCTION.

The School shall be divided into a Junior and a Senior School.

In the Junior School the subjects of Secular Instruction shall include the following subjects:—

The English, Latin, and French Languages.  
Arithmetic and Mathematics.  
Geography and History.  
The elements of Natural Science,

and such of the following as shall, from time to time be found possible and desirable:—

Drawing, Bookkeeping, and Shorthand.  
Vocal and Instrumental Music.  
Drill.

In the Senior School the same subjects shall be continued and extended and in addition boys shall take such additional subjects as the Head Master may arrange. In every case parents shall be consulted in the choice of such additional subjects, which shall, so far as possible, be arranged to fit boys for their future life, and to prepare them for any of the various professional and other examinations. The additional subjects which can possibly be taken at any time will necessarily vary with changes in the school staff and arrangements. At present (July 1898) the Head Master will, so far as may be found possible in any case, arrange for any one at least of the following subjects being taken:—

Greek, German, Political Economy.

Indexing, Copying Manuscript, Rapid Addition, Digesting Returns, etc., for the Civil Service Examination.

Practical Horticulture and Agriculture.

Boys wishing to take this last subject must be at least fifteen years of age, and have passed the Junior Cambridge Examination. They will be exempted from the study of Latin and from some of the other teaching of the School. The practical teaching will, by permission of the Director of Public Gardens and Plantations, be given at the Hope Gardens by the staff of his Department.

*Age at which Scholars will be required to leave the School.*

Foundationers shall not remain in the School after the end of the Term in which they attain the age of sixteen years; and no boy shall remain in the School after the end of the Term in which he attains the age of eighteen years except with the express permission of the Commission, on the recommendation of the Head Master. The Commission, however, will be prepared, on the advice of the Head Master, to retain at the School any Foundationer showing marked ability or special diligence for such further period beyond the age of sixteen years as they may determine.

At the beginning of the October Term of 1901 there were in the School 10 Drax Foundationers, 13 Open Foundationers, 4 Endowed School Scholars, 13 Terminal Boarders, 1 Weekly Boarder and 16 Day Boys, or a total of 57.

All communications respecting boys, or on School matters, should be addressed to "The Head Master, Jamaica High School, Kingston;" letters on general business matters affecting the School should be addressed to "The Secretary of the Schools Commission, Kingston."

Head Master—Rev. W. Simms, M.A., late Scholar and Prizeman of Christ College, Cambridge, Senior Optime in the Mathematical Tripos 1867, salary £500 and a capitation grant of £5 per annum for every boarder over 40 and half of that rate for every Day Boy.

Second Master (acting)—N. G. Mumford, B.A., Selwyn College, Cambridge, Third Class in the Classical Tripos, 1898.

Assistant Master—T. C. Jerrom, Esq., King's College, Taunton, salary £80.

Medical Officer—H. E. Maunsell, M.B., Dublin, salary £60.

(See also *University College*).

Matron—Miss M. McDermot, salary £60.

Singing and Drawing Master—T. C. Jerrom, £40.

Drilling Master—L. Gisvelli.

### UNIVERSITY COLLEGE.

The College buildings are on the grounds of the High School at Hope. The Schools Commission are its Governors. The present staff is:—

Principal—Rev. Wm. Simms.

Lecturer in Classics—N. G. Mumford, B.A.

Medical Officer—H. E. Maunsell, M.B.

### MORAVIAN FEMALE TRAINING SCHOOL, BETHLEHEM.

A School for the training of Female Teachers for service in the Day Schools belonging to the Moravian Church was opened at Bethabara, in 1861, by the Rev. J. J. Seiler. It is now also made use of for the higher education of the daughters of the Native Jamaican Ministers and Missionaries of the Church. In 1885 the

School was placed on the Government List of Voluntary Training Colleges, in consequence of which the number of Students was increased and the premises at Bethabara found to be quite inadequate. New buildings were therefore erected by the Moravian Church at Bethlehem in the Santa Cruz Mountains, the School meanwhile being temporarily removed to Salem. The new School was opened in February, 1889. In the course of 1895 the building was considerably enlarged and improved. It has now accommodation for 30 Students. The Government granted eighteen maintenance scholarships to the School for the current year. Boarders pay £25 annually. They have also to pay an entrance fee of £5.

Principal—Rev. S. C. Ashton, Bethlehem, Malvern.

Teachers—Miss Hay, Miss Ormsby, Miss Dias.

### CALABAR INSTITUTION OR JAMAICA BAPTIST COLLEGE.\*

THIS Institution was projected immediately after the abolition of slavery, but was not opened until the month of October, 1843. It was commenced at Calabar, near Rio Bueno. The buildings were erected by funds supplied by the Baptist Missionary Society in England, in which the entire premises were vested in trust. The objects of the Institution, as set forth in the trust deed, are the education of Ministers of the Gospel and Day School Teachers for Jamaica, the neighbouring islands, and for Africa.

The Theological Students pass Examinations annually under Examiners in England. The Schoolmaster Students are all sent to the Government Examinations.

The Tutorial Staff now consists of the Rev. A. James, B.A., as President, Theological Tutor and Treasurer; Rev. L. Tucker, M.A., Normal School Tutor; and Mr. T. B. Stephenson, Master of the Model School. There are 550 scholars registered in the Model School.

The Students of the several departments attend some classes in each, except that the Scholars of the General Day School are kept entirely apart. The course of the Theological Students is spread over five years; that of the Normal School over three years.

The Institution is maintained in the following way: (1) The Baptist Missionary Society in England appoints and provides for the Tutors, and for the cost of the erection of buildings and of structural repairs. (2) The Baptist Churches aided by the donations and subscriptions of friends in Jamaica and England provide for the board and residence of the Theological Students, as also for the general current expenses of the college.

Towards the maintenance and education of the Normal School Students grants-in-aid have been received from the Government and also from the "Taylor's Trust Fund" (England.)

The local management of the Institution is vested in a Committee representing contributing Churches in the island. But while the education of Ministers is confined to the Baptist Body, it is distinctly provided that the Normal School for the training of Teachers is open to members of any Christian denomination, and that the teaching shall be strictly unsectarian in this department.

The Rev. P. Williams, of Bethel Town, is the Secretary of the Institution.

### JAMAICA CHURCH THEOLOGICAL COLLEGE.

THE Jamaica Church Theological College has been established (1) To assist in the preparation of Candidates for Holy Orders in the Diocese of Jamaica. (2) To direct and assist the Catechists and Evangelists in the Diocese of Jamaica in their studies and in practical preparation for their work.

The property of the College is vested in the Incorporated Lay Body of the Church of England in Jamaica. The general management of the College is entrusted to a General Committee and the studies and discipline to an Executive Board. [For

\* For further history of this Institution see previous issues.

further information see the Statutes of Jamaica Church Theological College, Section V. of Appendix to the Canons of the Church of England in Jamaica and the Annual Reports published in the Appendix to the Journal of Synod.]

The College stands in its own grounds some couple of hundred yards from the West Camp Road, between the Bishop's Lodge and Up-Park Camp.

The educational staff consists of the Warden, Rev. C. H. Coles, M.A., Worcester College, and Wycliffe Hall, Oxford; and the Tutor, Rev J. B. Ellis, M.A., Trinity College, Cambridge, and Diocesan Secretary, besides Lecturers on special subjects.

#### GENERAL COMMITTEE.

The Most Rev. The Lord Archbishop of the West Indies, Chairman.	
The Right Rev. the Assistant Bishop, Vice-Chairman.	
The Ven. Archdeacon Dowder.	The Rev. Canon McDermot.
" Rev. Canon Simms, M.A.	" " Canon Kilburn.
" " F. H. Sharpe.	" " F. L. King.
" " E. J. Wortley.	" " R. G. Ambrose.
A. H. Jones, Esq.	R. Johnstone, Esq.
L. G. Gruchy, Esq.	
I. R. Latreille, Esq., Secretary and Treasurer.	

#### ST. GEORGE'S COLLEGE.

THE object of the College is to prepare boys and young men for a commercial or a professional career, by a solid and complete education based upon careful religious training.

The Institution is a Day School, under the direct control of the Jesuit Fathers, who are personally responsible for the good discipline and thorough training of the students entrusted to their care.

The School course is the one usually followed in Colleges of the Society of Jesus: it embraces the English, French, Latin and Greek Languages, with Christian Doctrine, History, Natural Science and Mathematics.

Students of the College are prepared for the Cambridge Local as well as for the Civil Service and Jamaica Scholarship Examinations.

The College has its site at 26 North Street, where so many prominent and successful men of all denominations in the island received their education.

The School Fees payable quarterly in advance, are as follow:—

For Day Scholars under 12 years of age, £1 10s.

For Day Scholars over 12 years of age, £2 10s.

Satisfactory testimonials will be required of students who come from other schools

Three-months' notice in writing is required before the removal of students from the College.

PRESIDENT.—Rt. Rev. Bishop Gordon, V.A. of Jamaica.

PRINCIPAL.—Rev. William F. Gregory, S.J., who is assisted in teaching by Rev. Joseph Prendergast, S.J., and Rev. Edward J. Magrath, S.J. Rev. Peter Kayser, S.J., is Professor of Higher Mathematics. These Professors have had long experience in training youth in the large Jesuit Colleges in the United States.

Address: The Rev. Principal, St. George's College, Kingston, Ja.

#### CONVENT OF THE IMMACULATE CONCEPTION.

THE Sisters of the Third Order of St. Francis established a Boarding School, in Kingston in 1858.

Desiring to give the pupils, who may be committed to their care, an education equal to that enjoyed by the young ladies of Europe, they have adopted the course of instruction pursued in the most celebrated Convents of England and France.

The ordinary course of education consists of the English and French Languages, Catechism, Geography, History, Arithmetic, Algebra, Book-keeping, Astronomy, Chronology, plain and ornamental Writing, plain and fancy Needle Work. Wax Flowers and Fruits, Gold and Silk Embroidery, are taught without extra charge.

There is a Country Residence, belonging to the Convent, two miles from town to which, twice a year, the Boarders go, with the Sisters, to spend the vacations.

The terms, payable quarterly in advance, are for Boarders:—

For Board, Lodging and Education, £11 5s. 0d. per quarter. Vocal and Instrumental Music, Drawing and Painting form extra charges.

For Day Boarders the terms are £1 10s., payable as above.

The Mother Superioress of the Convent is Sr. M. Paula Charlet.

### CONVENT OF MERCY, ST. MARY'S "ALPHA."

HIGH SCHOOL, ORPHANAGE, INDUSTRIAL AND ELEMENTARY SCHOOLS.

The Convent High School was opened for the benefit of the children of the upper classes.

It comprises Boarding and Day Schools in which a high class English education is imparted. If desired, pupils are prepared for the Cambridge Local Examinations.

This school has attained a high standard of excellence, and gained first-class diplomas for Art Needlework and Kindergarten at local exhibitions.

In connection with it there is a select preparatory school for little boys.

The Boarding School, in an admirably healthy situation, with spacious dormitory and beautiful surroundings, offers every advantage and home comfort.

The Orphanage contains at present 30 children. A sound elementary education is given them in addition to a training in such domestic duties as may assist them afterwards in the earning of a livelihood. This branch of the Institution receives no manner of Government or public support, but is maintained by the Sisters of Mercy.

The Industrial School for girls, besides holding a high place among the 1st class elementary schools, offers facilities for the training of girls as cooks, housemaids, laundresses, bakers, dressmakers, etc.

Specimens of Industrial Art Work in straw, bamboo, shells, etc., done by both girls and boys, have gained gold medals and diplomas at the Jamaica Exhibition and the World's Fair in Chicago.

When the girls have completed their term of detention, situations as domestic servants are found for them. They are encouraged to pay frequent visits and spend holidays at the Institution, so that the good commenced there may be fostered and continued.

The younger boys detained in the Industrial School, whilst being grounded in elementary education (they also hold a first class place) at the same time receive practical instruction in the culture of vegetables, fruits, flowers, etc. Specimens of their cultivation have frequently been awarded 1st prizes at the Kingston Flower Show.

When old enough the boys are apprenticed to trades, so that on leaving the Institution they are actually supporting themselves; having been transformed from waifs preying on society into wealth producing members of the community. Thus is solved the problem intended to be worked out by Industrial Schools.

The results have been highly satisfactory, as may be seen from the official reports of the Inspector of Schools, and from various articles published from time to time in the leading newspapers.

The Elementary Schools have 600 children on the books. There is a Kindergarten for the little ones, in which the latest methods and appliances are in use. These schools also rank high in the first class.

### THE KINGSTON COLLEGIATE SCHOOL.

PROVISION has been made for giving a sound English and Commercial Education and for preparing pupils for the Cambridge Local Examinations, the Medical and Legal Professions, and for Matriculation at English and Colonial Universities.

The curriculum embraces the subjects included in a good English and Commercial Education, namely, English Grammar, Composition, History, Geography, English Language and Literature, Book-keeping, Précis Writing, etc.

Languages—Greek, Latin and French.

Mathematics—Arithmetic, Algebra, Geometry, Physical Science, Trigonometry Conic Sections, etc.

Arrangements have been made for the education of a Junior Class of Pupils in preparation for entrance into the Upper Forms of the School.

Mrs. Morrison continues to conduct her Elementary Class at the same premises.

The School Year consists of forty-two weeks of actual tuition and is divided into four Terms; two of ten and two of eleven weeks each.

The Holidays are four weeks at Christmas, a week at Easter, and five weeks at Midsummer. The fees for tuition, payable in advance, are as follows :—

For Pupils under 10 years of age	...	£1 10 0	per term.
For Pupils between 10 and 12 years age	...	1 15 0	"
For Pupils above 12 years of age	...	2 10 0	"
The charge for Board payable in advance is	...	8 0 0	"
" " " Washing	...	1 0 0	"
" " " Repair of pupil's clothing	...	0 3 0	"

PRINCIPAL.—W. Morrison, M.A., University and King's College, Aberdeen, assisted by a staff of competent Masters.

The School is situated at No. 135 Orange Street.

#### THE CHURCH OF ENGLAND GRAMMAR SCHOOL, KINGSTON.

THE object for which this School is founded is to provide a sound and liberal education, the religious elements of which shall be based distinctly on the teaching of the Church of England.

The subjects taught include Religious Knowledge, English, French, Spanish, Latin, Mathematics, Drawing, Shorthand and Commercial subjects.

Boys are prepared for—The Cambridge Local, College of Preceptors, Foundations Scholarships at the Jamaica High School, and all entrance examinations in England and America.

The School year is divided into three terms of three months each.

Ample facilities are provided for cricket and other manly and healthy exercises.

The fees, payable in advance, are—

For boys under 12, £8 per annum.

" over 12, £10 "

#### COMMITTEE OF DIRECTION,

Chairman—The Most Reverend the Archbishop of the West Indies.

Ven. Archdeacon Downer

Dr. Arthur Saunders

Rev. Canon Kilburn

J. Nethersole, Esq.

Rev. J. B. Ellis

A. H. Jones, Esq.

Head Master—R. W. Bradley, B.A., formerly Scholar of Magd. Coll. Camb.

Assistant Masters—Mr. W. W. Haughton, Mr. L. O. Jones, Mr. C. Lewis.

#### ST. CLAVER'S ORPHANAGE, SPANISH TOWN.

THIS is a most interesting experiment, which aims at being entirely self-sustaining; independent both of eleemosynary and Government assistance. Up to this, as in all first attempts at cultivation, the first, second and third years show greater expenditure than receipts; but another year when the workers have acquired greater experience will probably lead to a different result. It is encouraging that those best fitted to judge have no doubt that the calculations of those who undertook the work are well founded.

The institution is under the care of the Sisters of Mercy from St. Mary's Industrial School. They have about 60 boys under their charge in this Orphanage.

### THE BELMONT ORPHANAGE AND INDUSTRIAL SCHOOL.

THE Belmont Orphanage was established in November, 1892, as a home and Industrial School for orphan and destitute children. Within a few months twelve girls—the full (ordinary) number—were admitted, and since that time the work has steadily progressed.

The object of the institution is to provide a comfortable, though frugal, home where a number of children, so limited as to be not larger than a good-sized family, may be cared for and trained for the duties of life, chiefly as domestic servants. The Orphanage was built, and is partly supported, by voluntary contributions; it receives also the Government grant-in-aid under the Industrial Schools' Law. The training provided includes the ordinary branches of household work, cooking, house cleaning, scrubbing, washing and needlework. The children are also taught baking, and the Orphanage supplies a few families with bread and buns. Straw plaiting is also taught, and orders for hats and baskets are executed. The children work a small field, and prepare starch, arrowroot cocoanut oil, and granadilla and other preserves, chiefly for home use. Those who are old enough attend the Day School for three hours a day, doing supplementary bookwork at home. They also attend the Sunday School and Church services at St. Jude's. There is a board of visitors for the Orphanage consisting of the Archbishop of the West Indies and the Assistant Bishop of Jamaica, Rev. J. C. Harding, Mrs. Nuttall, Mrs. R. H. Jackson, Mrs. Turton, Mrs. Strachan, and Miss Nuttall. The actual work of the Institution is carried on under the general direction of Mrs. Nuttall as Superintendent, Miss Nuttall, Secretary and Resident Governess, and the Archbishop of the West Indies, Treasurer and Manager for the purposes specified by the Industrial Schools' Law. Contributions for, or communications respecting, the Orphanage may be sent to Miss Nuttall, Belmont Orphanage, Stony Hill P.O.

### HOPE INDUSTRIAL SCHOOL.

IN October, 1893, this school was transferred from the Inspector of Industrial Schools to the Director of Public Gardens.

The boys over 12 years of age have two hours a day in school, during which time they are taught reading, writing and arithmetic. During the rest of the day they are working in Hope Gardens. The boys under 12 are for three hours a day in school, and for the remainder of the time they are engaged in work about the buildings and the grounds of the school.

The Superintendent gives the whole school half an hour's practical teaching every day on the cultivation of various products, and on the elements of agriculture.

The Superintending Inspector of Schools reports that "the school may now be fairly considered a first-class one."

### MONTEGO BAY SECONDARY SCHOOL.

THE school was opened in September, 1896, under the Chairmanship of the Rev. Adam Thomson. Its object is to furnish boys with a Secondary Education; the curriculum provides for Religious Instruction, English, Latin, French or German or Spanish, Arithmetic, Euclid, Algebra, Plane Trigonometry, Book-keeping, History, Geography, Natural Science, Drawing, Shorthand. According to the scheme, the School may, at the discretion of the Board of Education, comprise a separate department for girls, in which case Needlework is to be added to the curriculum.

The school year embraces three terms:—

Jan. 14th to April 14th (Lent Term).

April 22nd to July 21st (Summer Term).

Sept 12th to Saturday of Cambridge Exam. week.

The fees for tuition (payable each term in advance) are £6 per annum, and in the case of members of one family, £4 per annum each.

Boys, before admission, are required to furnish a satisfactory testimonial of age and character, and to pass an entrance examination.

There is accommodation for a few boarders at the School.

#### LOCAL BOARD OF MANAGEMENT.

*Appointed by H. E. the Governor.*

*Appointed by Parochial Board of St. James.*

J. R. Williams, Esq., M.A., Chairman  
 Rev J. Duff, Vice-Chairman  
 Rev. J. W. Austin  
 Rev. T. D. McNee  
 Rev. H. L. Webster.

A. Doull, Esq.  
 Rev. E. J. Hewitt  
 Rev. P. F. Schoburgh  
 T. F. Holmes, Esq.

Secretary to Local Board of Management—E. V. Lockett.

Head Master—E. V. Lockett, B.A. (London).

Asst. Master—C. H. Condell, L.C.P.

#### CHURCH OF ENGLAND DEACONESS HOME,

93 HANOVER STREET, KINGSTON.

THIS Institution was opened in the year, 1890. Its objects are, the training of Jamaica women as Parochial workers and nurses; and also of some teachers for the schools connected with the Institution. The Home is in the charge of Sisters from London. Besides the nursing of forty patients regularly in the Kingston Public Hospital, many private cases are nursed throughout the Island.

There are seven schools under the superintendence of the Deaconess Home, namely, a Secondary Day School in Kingston for girls above 9 years of age; and a Junior Day School for girls and boys under 9 years of age; a Middle Class School for girls and Kindergarten for boys and girls at Port Maria; and a High School for girls at each of the following places,—Spanish Town, Port Antonio, Montego Bay, St. Ann's Bay. At Spanish Town and Port Antonio a limited number of boarders are received at the school house, and boarders can be arranged for in connection with the other schools.

The following is the Council of Management of the Deaconess Home :—

His Grace The Archbishop of the West Indies, Chairman.

The Right Revd. C. F. Douet, D.D.

Mrs. Barclay.

Mrs. Isaacs.

Mrs. Jackson.

Miss Henderson.

Head Deaconess—Sister Madeline. Other Deaconesses—Sisters Isabel, Marjorie and Emily.

Revd. Canon Kilburn, Chaplain.

J. R. Latreille, Esq., Treasurer.

Miss F. Burke, Secretary.

Applications concerning any part of the work of the Deaconess Home or the Institutions connected with it, may be made to the Head Deaconess, 93 Hanover Street, Kingston.



## PART IX.

## ECCLESIASTICAL AND RELIGIOUS.

*[On account of the increasing size of the Handbook it has been necessary to leave out the interesting accounts of the early history of the Churches, for which the reader is referred to the Handbook of 1891.]*

## THE CHURCH OF ENGLAND IN JAMAICA.

THE early history of the Church of England in Jamaica from its establishment in 1662 under the Deputy Governorship of Sir Charles Lyttleton up to the year 1866, the time of the inauguration of Crown Government, has been published in previous numbers of the Jamaica Handbook, and to these the reader is referred for such information as he needs prior to the advent in Jamaica of Sir John Peter Grant.

Law 30 of 1870, which was passed by the Legislative Council, "regulated the disestablishment and the gradual disendowment of the Church of England in this Island, and authorized a constitution to be formed for the future government of the Church on the voluntary principle; gave power to Her Majesty, whenever the proper time arrived, to incorporate by charter the duly appointed representatives of the Church Communion, after which incorporation the Governor would have the power to vest in such Corporate Body all Church property."\* The Law also made provision "for the continuance of their stipends to those Clergymen upon the late Establishment who should continue in the due discharge of their ecclesiastical duties as members of the voluntary communion."\* The Law was framed on the Canadian and Irish precedents.

A constitution was then drawn up, in which it was provided that the government of the Church should be vested in a Synod to consist of a Bishop, the Clergy and the Representatives of the Laity chosen by the registered male Communicants and by such of the Non-communicant Members as might declare themselves to belong to no other religious denomination. All Representatives to Synod were to be themselves Communicants. Provision was also made for the annual appointment of a Diocesan Council to consist of twelve Clergymen and twelve Laymen, "to advise and assist the Bishop in all matters connected with the administration of the Diocese, not specially committed to the management of the Financial Board." The Diocesan Financial Board was "to administer such central funds as may be committed to its control, and the revenues of Church property, according to such rules as the Synod may approve," and was to consist of the Bishop, the Archdeacons and Commissaries, the members of the Corporate Body and 13 elected members, one of whom was annually to be chosen by the Synod as Chairman of such Board. The Corporate Body (or rather the Incorporated Lay Body of the Church of England in Jamaica) was to hold the property and funds of the Church and to exercise all the other rights and duties required of them under the Law of Disestablishment, and was to consist of four Communicant Lay-members of the Church to be appointed by the Synod.

The management of the parochial or local affairs of the Church was placed in the hands of Church Committees, elected by those qualified to vote for Lay Representatives, and to consist of not more than twelve members, two-

\* Sir John Grant's Blue Book Report for 1870.

thirds of whom should be Communicants. The Clergyman of the Church to be served was given the power of nomination and was made Chairman of the Committee when in session. Two Churchwardens were to be appointed for each Church from the elected Church Committee—one to be chosen by the Incumbent, the other by the Church Committee itself—and their duties were the care of the Church Buildings, Churchyards, and other Church property, the allocation of pews and sittings, and the preservation of order in the Churches.

Bishop Courtenay retired in April, 1879, after a connection of a quarter of a century with the Diocese, and Dr. Tozer, formerly Missionary Bishop of Eastern Africa, was appointed as his successor; but Bishop Tozer, after six months' service, had to retire on account of ill-health. On the 16th July, 1880, a Special Synod was held for the election of another Bishop. The Rev. Enos Nuttall, B.D., the Incumbent of St. George's Church, Kingston, was chosen and was subsequently consecrated in St. Paul's Cathedral, London, on 28th October, 1880. Dr. Nuttall returned to the Colony on the 20th November, 1880, and immediately assumed his duties as Bishop of Jamaica.

At a meeting of the Provincial Synod of the West Indies, held in London in July, 1897, Dr. Nuttall was unanimously chosen to be the first Archbishop of the West Indies.

At a Special Synod held on the 12th September, 1888, it was unanimously resolved "that the appointment of an Assistant Bishop was necessary to assist the Bishop of Jamaica, in consequence of the growth of the Diocese and the heavy work which its missionary character entails on him." The Synod thereupon proceeded to consider the appointment, and having received a nomination of the Venerable Archdeacon Charles Frederick Douet, M.A., from His Lordship the Bishop, the question as to the confirmation of the nomination was put and unanimously agreed to. Archdeacon Douet proceeded to England and was consecrated a Bishop in Westminster Abbey on the 30th November, His Lordship returned to Jamaica on the 29th December, 1888, and assumed the duties of his office.

In regard to the finances of the Church for 1900\* it may be interesting to know that the receipts of money for all purposes paid into the credit of the Diocesan Church Fund for that year amounted to £22,528.

Under the head of Expenditure we find from the report of the Diocesan Financial Board that for Episcopal Supervision the amount was £1,252.

The Diocesan Expenses Fund shows an expenditure of £1,374. This fund has no endowment and the whole expenditure has to be met by assessments on the Churches. It should, however, be borne in mind that this fund contributes £100 to the Clergy Pension Fund and £26 to a Special Clergy Pension Fund; £100 each for Removal Expenses of Clergy and Episcopal Travelling Allowance. The staff connected with the office, including Secretaries to the Bishop, Synod, Diocesan Council, Diocesan Financial Board, Diocesan Education Board, Diocesan Secretary, the Accountant, the Clerk, and the Auditor, cost £630. The contribution from this fund to the "Jamaica Churchman" is £40. The other items of expenditure in this account comprise Law account, Printing, Postages, Stationery, Rent, Pension, Copying, Furniture, Books and Contingencies.

The grants from the General Sustentation Fund to the Poor Churches amounted to £784.

Some portion of the money expended consists of grants made by societies

---

\* Later figures not yet available.

in England which now pass through the books of the Diocesan Financial, Board, the appropriation of some of which is regulated by the Bishop of the Diocese.

The great bulk of the expenditure goes to meet the salaries of the Clergy and Catechists and may roughly be stated at £12,000.

The Capital Funds of the Church on 31st December, 1900, consisted of £49,300 in debentures, Jamaica Local Inscribed Stock £2,300, and Colonial Bishoprics Fund £1,500. Total, £53,100 Os. 0d.

STATISTICAL SYNOPSIS FROM FIRST YEAR AFTER DISESTABLISHMENT TO 1901.

Annual Synods.	Dates of Session.	Clergy.					Government School Grants, &c.	
		State-paid.			Non-State paid.	Total.	Grants to Church of England Schools.	Number of Schools.
		Rectors.	Island Curates.	Stipendiary Curates.				
							£ s. d.	
1st Synod	Jan. 1870	14	36	16	...	66	2,115 17 0	119
11th "	Dec. 1880	5	18	6	46	75	6,635 13 0	234
21st "	Feb. 1890	3	13	3	68	87	8,200 7 0	270
27th "	Feb. 1896	...	9	2	90	101	15,504 8 3	309
28th "	Feb. 1897	...	8	2	90	100	14,225 4 11	299
29th "	Feb. 1893	...	10	2	88	100	11,483 5 6	295
30th "	Feb. 1899	...	6	2	94	102	14,861 6 6	299
31st "	Feb. 1900	...	6	2	94	102	12,719 15 6	267
32nd "	Feb. 1901	...	6	2	87	95	10,028 8 4	261

OFFICERS OF SYNOD.

Most Rev. Enos Nuttall, D.D., Lord Archbishop of the West Indies. President.  
 Rev. J. B. Ellis, Secretary. T. L. Harvey, Esq., Legal Adviser.  
 E. Nuttall, Esq., B.A., LL.M., Solicitor.

THE INCORPORATED LAY BODY.

A. H. Jones, Esq. Dr. Pringle, C.M.G.  
 E. J. Sadler, Esq. E. B. Lynch, Esq.  
 E. Nuttall, Esq., B.A., LL.M., Secretary.

DIOCESAN COUNCIL.

*Ex Officio Members.*

The Lord Archbishop, President. The Right Rev. the Assistant Bishop.  
 The Ven. Archdeacons Downer and Davis.

*Nominated by the Bishop.*

Rev. Canon MacDermot  
 Rev. R. G. Ambrose  
 Rev. Canon Simms, M.A.  
 Rev. J. D. Ellis  
 Rev. C. H. Coles, M.A.  
 Rev. C. T. Husband  
 L. G. Gruchy, Esq.  
 W. E. Sant, Esq.  
 Hon. Dr. Pringle, C.M.G.  
 A. N. Dixon, Esq.  
 J. M. Nethersole, Esq.  
 A. N. Williams, Esq.

*Elected by the Synod.*

Rev. Canon Kilburn  
 Rev. J. W. Austin  
 Rev. J. B. Ellis, M.A.  
 Rev. R. Harding.  
 Rev. Canon Wortley  
 Rev. J. T. H. Chandler  
 R. Johnstone, Esq.  
 A. H. Jones, Esq.  
 F. Cundall, Esq., F.S.A.  
 J. W. Mennell, Esq.  
 C. P. Bovell, Esq.  
 E. Vickers, Esq.

Rev. J. B. Ellis, Secretary.

## DIOCESAN FINANCIAL BOARD.

Chairman.

A. H. Jones, Esq., Vice-Chairman.

*Permanent Members.*

The Lord Archbishop.  
The Assistant Bishop.  
The Archdeacons.

The Commissaries.  
The Members of the Incorporated  
Lay Body.

*Members not Permanent.*

1. Rev. J. B. Ellis, M.A.
2. C. A. T. Fursden, Esq.
3. L. Isaacs, Esq.
4. R. Johnstone, Esq.
5. Rev. Canon Simms, M.A.
6. J. M. Nethersole, Esq.

7. L. G. Gruchy, Esq.
8. F. Cundall, Esq., F.S.A.
9. Rev. Canon Kilburn
10. W. E. Sant, Esq.
11. E. J. Sadler, Esq.
12. E. Vickers, Esq.

Rev. J. B. Ellis, Secretary  
Rev. Canon Simms, Hon. Sec. W.O. & C.P.  
Funds

I. R. Latreille, Esq., Accountant  
C. O. Magnan, Esq., Auditor.  
The Colonial Bank, Treasurer.

The Hon. Oscar Marescaux  
C. G. Farquharson, Esq.  
Hon. James Allwood.

Business Referees.

## REPRESENTATIVES OF THE SYNOD AND COMMISSARIES OF THE BISHOP OF JAMAICA IN ENGLAND.

Rev. Canon Bailey, D.D. : Canterbury.  
Rev. R. Wheler Bush, M.A. : 67, Belsize Park, London, N.W.  
Rev. E. H. Pearce, M.A. : The Vicarage, Kg. Edward St., London, E.C.

## COMMISSARY IN THE UNITED STATES.

The Rev. W. M. Grosvenor, M.A., Madison Ave., New York.

## COMMISSARY IN CANADA.

Rev. Septimus Jones, M.A. : Toronto, Canada.

## ECCLIASTICAL COMMISSARIES IN JAMAICA.

Right Rev. C. F. Douet, D.D. : Archdeacon of Surrey.  
Ven. G. W. Downer : Assistant Commissary for the Diocese.  
Rev. Canon MacDermot : Assistant Commissary for the Diocese.

## EXAMINING CHAPLAIN.

Rev. Canon MacDermot.

BISHOP'S REGISTRAR—Rev. J. B. Ellis, M.A.

## CLERGY AND STATISTICS OF THE DIOCESE.

Parish.	Name of Church.	Name of Clergyman.
Kingston	Parish Church	G. W. Downer G. H. Thompson
	St. George's	H. H. Kilburn
	St. Michael's	J. B. Ellis
	Port Royal	R. G. Ambrose
	Allman Town	J. Massiah
	And 7 Mission Stations	C. H. Coles A. B. Mullings
St. Andrew	Halfway-Tree	Rev. Canon Wortley
	The Grove	C. R. G. Thomas
	Woodford	G. W. Downer
	Craigton	H. M. F. MacDermot
	Clifton	H. M. F. MacDermot
	Mavis Bank	T. P. George

CLERGY AND STATISTICS OF THE DIOCESE, *continued.*

Parish.	Name of Church.	Name of Clergyman.
St. Andrew, <i>contd.</i>	Mount James	J. N. Swaby
	Brandon Hill	
	St. Christopher's	W. M. Whiteley
	Stony Hill	
	St. Luke's	B. J. Shaul
	And 8 Mission Stations	
St. Thomas	Morant Bay	R. J. MacPherson
	Yallahs	A. Cole
	Woburn Lawn	
	Blue Mtn. Valley	A. A. Hedmann
	Bath	
	Golden Grove	J. A. Bowen
	And 3 Mission Stations	
Portland	Port Antonio	T. Harty
	Manchioneal	C. C. Douce
	Rural Hill	C. C. Douce
	Boston	C. C. Douce
	St. Margaret's Bay	W. Lund
	Hope Bay	W. Lund
	Buff Bay	C. E. Tomlinson
	Birnam Wood	W. J. Dewdney
	Moore Town	W. S. Taylor
	And 10 Mission Stations	C. E. Tomlinson
St. Catherine	The Cathedral	Rev. R. J. Ripley
	Trinity, Sp. Town	C. M. Buckley
	Harewood	G. C. Linton
	Linstead	Vacant
	St. Faith's	G. C. Linton
	Somerset Hall	J. S. Fraser
	Lluidas Vale	
	Point Hill	A. Brown
	St. John's	
	O. P. Church	Rev. J. S. Fraser
	Old Harbour	
	St. Philip's	C. H. Swaby
	Highgate	C. H. Swaby
	And 10 Mission Stations	Catechist
Clarendon	Chapelton	C. P. Muirhead
	Arthur's Seat	A. Brown
	Lime Savannah	J. D. Hunt
	Milk River	
	Kemp's Hill	A. B. William
	Portland	
	Hayes	C. T. Husband
	Vere, St. Peter's	C. T. Husband
	And 10 Mission Stations	C. T. Husband
St. Mary	Port Maria	J. H. Graham
	Retreat	W. T. Graham, B.A.
	Highgate	S. A. Swaby
	Annotto Bay	A. C. S. Smyth
	Scott's Hall	J. N. Swaby
	Gayle	
	Labyrinth	F. H. Sharpe
	And 8 Mission Stations	
Manchester	Mandeville	Rt. Rev. C. F. Douet
	Mile Gully	H. Clarke, Jr.
	Christiana	J. D. Ellis
	Forus	J. Cass
		G. S. Grange

CLERGY AND STATISTICS OF THE DIOCESE, *continued.*

Parish.	Name of Church.	Name of Clergyman.
<b>Manchester, <i>contd.</i></b>	Snowdon Ochantilly Providence Pratville Keynsham Balaclava And 7 Mission Stations	F. L. King G. S. Grange F. L. King T. A. Fraser F. H. Perkins F. H. Perkins
<b>St. Ann</b>	St. Ann's Bay Ocho Rios Brown's Town Aboukir Guy's Hill Claremont Gibraltar And 8 Mission Stations	Rev. J. T. H. Chandler C. V. Fraser, (Curate) J. P. Hall S. I. Moodie J. W. Graham H. F. R. Sharpe J. P. Hall
<b>St. Elizabeth</b>	Black River Lacovia Gilnock Mount Hermon Nain St. Alban's Plains St. Mary Siloah Whitehall Mayfield And 9 Mission Stations	C. Melville H. A. Cover A. P. Kennedy A. E. Lewis A. E. Lewis A. P. Kennedy C. T. Rickard J. Rigg R. Harding E. D. Tinling C. T. Rickard
<b>Westmoreland</b>	Sav.-la-Mar Trinity Bluefields Kings St. Paul's Negril Petersfield Darliston New Road And 6 Mission Stations	C. H. Davis S. J. Vaughan J. J. C. Ormsby S. Negus R. L. Reid W. Heaver E. D. Tinling
<b>Hanover</b>	Lucea Green Island St. Saviour's And 6 Mission Stations	E. J. Thomas A. B. Mullings F. Scurfield, (Acting)
<b>St. James</b>	Montego Bay Holy Trinity Marley Montpelier And 6 Mission Stations	J. W. Austin B. A. MacCalla J. N. Somerville C. G. McGregor
<b>Trelawny</b>	Falmouth Swanswick Rio Bueno Stewart Town St. Silas Albert Town And 4 Mission Stations.	E. A. Stewart G. B. Hall W. E. Evelyn, B.A. W. Noble J. P. Hall F. H. Perkins J. R. M. Cass

CHURCH OF SCOTLAND.

THE Church of Scotland in Jamaica has ten Churches, four Clergymen, and one unpaid Lay Missionary and 2,000 to 2,400 Communicants, ten Day Schools, ten Sunday Schools with Scholars to the number of 1,200 and upwards. Its adherents are over 8,000.

The General Assembly of the Church which met at Edinburgh in May, 1890, gave its sanction and approval to the formation of a Presbytery the members of which shall be the ordained Ministers of the Church labouring in Jamaica and in the island of Grenada, along with a representative Elder from each Kirk Session.

There is one Church in Kingston and there are nine others situated in the Parishes of Manchester and St. Elizabeth.

The Scotch Church in Kingston was opened for service in the year 1819. It is one of the finest buildings in Jamaica and cost over £12,000 sterling in its erection. It is octagonal in form, and while in an architectural point of view its external appearance is massive and somewhat heavy, its internal arrangements are graceful if not elegant.

There is a Young Man's Guild in connection with the Church. It meets from October to July on every alternate Tuesday evening at 7.30. It is affiliated with the Guild in Scotland. Any young man coming to Jamaica from Scotland should bring his letters of connection with him. There is a Gymnasium and Reading Room in connection with the Guild. There is also a Woman's Guild which meets during the same months on the first Monday at 5 o'clock of each month. It, too, is affiliated with the Woman's Guild of Scotland.

PRESBYTERY: Rev. W. Graham is Moderator.

The value of buildings and other property belonging to the Church of Scotland in Manchester and St. Elizabeth is about £5,000. £1,200 in Railway Debentures, at 4 per cent., £600 in the "Victoria Building Society" at 5 per cent., and £300 in Permanent Building Society is invested in behalf of the Church at Medina.

STATIONS OF THE CHURCH OF SCOTLAND IN JAMAICA.

Churches.	Ministers.	Address.
Kingston	Rev. W. Graham	Kingston.
Medina	Rev. J. Maxwell	{ Balaclava.
Hyde Park	Mr. James	
Thornton	Rev. W. S. Lea	{ Siloah.
Retirement	Rev. W. S. Lea	
Accompong	Rev. W. S. Lea	
Glen Stuart	Rev. W. S. Lea	
Giddy Hall	Rev. J. Maxwell	{ Black River.
Cambridge	Rev. J. Maxwell	
Green Valley	Mr. Buckland	
	Rev. J. Maxwell	

ROMAN CATHOLIC CHURCH.

THERE is a considerable number of the members of this Church in Kingston where they constitute an influential section of the community. Their principal Church is that of Holy Trinity at the junction of Duke Street and Sutton Street. They have besides about 30 Chapels in various parts of the Island which are periodically visited either from Kingston or by Missionaries resident in the country.

HOURS OF SERVICE AT TRINITY CHURCH, KINGSTON.

Sundays: 6.00, 7.30, 9 a.m., and 3.30 and 7 p.m.

Week Days: 5.45 and 6.30 a.m.

Wednesdays and Fridays: 7 p.m.

From the 15th October to 15th of March the Evening Services begin at 6.30 p.m.

## POSTAL ADDRESSES OF THE CLERGY.

*At the Bishop's House, 26 North Street, Kingston.***The Right Rev. Charles Gordon, Bishop of Thyatira and Vicar Apostolic of Jamaica.****Rev. James Noonan, S.J.****Rev. William Spillman, S.J.****Rev. John J. Collins, S.J.****Rev. P. F. X. Mulry, S.J.****Rev. Edward Magrath, S.J.****Rev. P. Kayser, S.J.****Rev. W. F. Gregory, S.J.****Rev. Joseph J. Prendergast, S.J.****Rev. James Matthews.****Rev. A. Emerick, S.J., Brown's Town P.O.****Rev. John J. Rodock, S.J., Preston, Port Maria P.O.****Rev. J. J. Broderick, S.J., Reading, Anchovy P.O.****Rev. Thos. S. Harlin, S.J., Spring Hill P.O.**

## EDUCATIONAL INSTITUTIONS.

**Besides several Elementary Schools in Town and Country there are in Kingston****1—St. George's College, in which a good Classical, Scientific and Commercial Education is imparted to Day Scholars and Boarders. The Rt. Rev. Bishop Gordon is the President of the College. The Jesuit Fathers direct the studies and deliver lectures to the students.****2—The Franciscan Convent, Duke Street, where besides large and most efficient Elementary Schools and a Training College for Elementary Women Teachers, there is a Boarding School in which from 60 to 70 pupils receive Higher Education, in conjunction with a considerable number of Day Scholars. The Sisters of this Convent have charge, at Duke Street, Marenco Pen on Hope Road, North Street, West Street and Spanish Town, of first class elementary schools. The Superioress is the Reverend Mother Paula.****3—The Convent of Mercy, Camp Road.—In this establishment, conducted by the Sisters of Mercy from Bermondsey, London, there are two Industrial Schools, a High School, a Kindergarten, and an elementary school, as well as an Orphanage. They have charge of an elementary school known as East Branch School.****The Orphanage at Spanish Town is described fully on page 316 of this Handbook.**

## JAMAICA BAPTIST MISSION.

**THE** published report of the Jamaica Baptist Union for 1900, shews that there are 182 Churches connected with it, in which Churches there are 33,462 members and 4,372 inquirers. The Chapel accommodation provided is sufficient for 83,524 persons. There are many very commodious and substantial places of worship belonging to the Baptists in the island, such as at East Queen Street, Kingston, Spanish Town, Porus, Sav-la-Mar, Lucea, Montego Bay, Mount Carey, Bethel Town, Falmouth, St. Ann's Bay, Brown's Town, Jericho, and many others. In 1900 the Churches contributed £1,405 10s. for building purposes. The congregations support their own Pastors without extraneous aid.

The figures given above relate only to the Churches included in the Jamaica Baptist Union. There are numerous Baptist Churches in the Island which do not belong to the Union.

**The Officers of the Union for 1901, are :—****Chairman—Rev. P. F. Schoburgh.****Chairman Elect, 1902—Rev. W. Pratt, M.A.****Secretary—Rev. P. Williams, Bethel Town.**



There are several important Denominational Institutions connected with the Baptist Body in Jamaica.

1. *Calabar College*, for the education of Ministers and Schoolmasters. (Detailed information concerning this Institution may be found in another part of the Handbook.)

2. *The Jamaica Baptist Missionary Society*.—Secretary, Rev. E. J. Hewett, Anchovy. This Society was founded, on its present basis, in 1855, and its objects are thus set forth: To provide for the spiritual destitution of various parts of the island—to support the Calabar Institution—to assist Day and Sunday Schools—to send the Gospel to Africa, Central America and the islands by which we are surrounded, and to aid Churches in the Jamaica Baptist Union in their building operations.

The annual income averages about £2,000, and there are at present 9 Foreign and 4 Home Missionaries, connected with the Society. The Foreign Missionaries are labouring in Haiti, Costa Rica, Honduras, the Cayman Islands and Colombia. A mission to the East Indians in Jamaica is also carried on.

3. *The Sunday School Society*.—Secretary, Rev. P. F. Schoburgh, Adelphi. This Society fulfils a very useful purpose. It exists to encourage and stimulate the Churches in their Sunday School efforts. The last annual report of the Society shews that there are 2,203 Teachers and 24,835 Scholars in the Sunday Schools.

4. *The Total Abstinence Association*, the object of which is to spread total abstinence principles in the Churches and throughout the island. Secretary, Rev. S. J. Washington, Porus.

The following are the recognized Baptist Ministers with their postal addresses:—

Name.	Address.	Name.	Address.
Arnett, E.	Stewart own	James, R. R.	St. Margaret's Bay
Barron, Charles	Ulster Spring	Kendon, J. J.	Linstead
Bell, E. A.	Kingston	Kingdon, John	Falmouth
Bennett, C. M.	Moneague	Kirkham, A. G.	Sav.-la-Mar
Bennett, R. E.	Grange Hill	Linton, J. S.	Four Paths
Brown, C. S.	Gayle	Marson, S. I.	Santa Cruz
Brown, F. N.	Annotto Bay	Marston, T. E.	Newmarket
Brown, W. N.	Montego Bay	McCaulay, J.	Troy
Brown, W. D.	Rio Bueno	Mornan, W. J.	Port Antonio
Burke, Windsor	Point Hill	Mowl, Edwin	Cedar Valley
Christie, W. M.	Flint River	Murphy, J. B.	Chapelton
Collie, G. S.	Frankfield	O'Meally, Patrick†	Ulster Spring
Cunning, E. H.	Bath	Pratt, W., M.A.	Kingston
Dillon, J. T.	Linstead	Schoburgh, P. F.	Adelphi
Donaldson, E. V.	Rock River	Sibley, W. P.	Hector's River
Duckett, Angus†	Four Paths	Somers, T. G.	Spanish Town
Eccleston, A. G.	Falmouth	Touzalin, E. J.	Sav.-la-Mar
Edmonds, F.	Ocho Rios	Turner, J. W.	Bog Walk
Fray, Ellis	Duncans	Thompson, W. J.	Buff Bay
Gordon, J. J.†	Ewarton	Tucker, W. A.	Spanish Town
Gooden, A. M.	Cross Keys	Turner, George	Croft's Hill
Head, William	Cave Valley	Vaughan, W. D.	Alley
Henderson, G. E., M.A.	Brown's Town	Washington, S. J.	Porus
Henderson, W. D.	Oracabessa	Watson, A. P.	Blue Mtn. Valley
Hewett, E. J.	Anchovy	Webb, W. M.	Stewart Town
Hobson, R. H.	Old Harbour	Webster, H. J.	Montego Bay
House, George	St. Ann's Bay	Williams, Philip	Bethel Town
Hutchins, T. O.	Montego Bay	Yair, John	Lucea
James, A., B.A.†	Calabar College, Kingston		

† Without pastoral charge.

‡ Principal of Calabar College.

### PRESBYTERIAN CHURCH OF JAMAICA.

THE Presbyterian Church of Jamaica dates from 1823. In that year the Scottish Missionary Society (which, in 1796, was formed by Presbyterians of various sections in Edinburgh) received a request from several proprietors of estates in Jamaica to send out a Minister to instruct their slaves.

In 1847 the Scottish Missionary Society handed over all its Church buildings and congregations to the care of the Synod of the United Presbyterian Church, and these, together with the others since gathered or added, in all now sixty-four, form the Presbyterian Church of Jamaica. They are scattered over ten of the parishes of the island. Besides what are counted regularly organized congregations there are twenty-three out-stations where meetings are conducted for the worship of God and religious instruction.

The Synod of 1894 resolved to establish a mission to the East Indian immigrants in the Island. In September of that year East Indian converts who had been trained as Catechists in Trinidad by the mission of the Presbyterian Church of Canada arrived and the mission was commenced. There are now eight Catechists at work.

Some Schools have been established for the education of East Indian children. This Mission is superintended by the Rev. W. F. Martin, M.A., who, from a residence of 10 years in India, knows Hindi and understands the East Indian character.

The Official Organ of the Synod is "The Presbyterian," a monthly religious periodical, edited by the Rev. J. F. Gartshore, M.A., Flint River P.O.

In 1884 the Presbyterian Incorporating and Vesting Law was passed by which all the mission property is held in trust. The Corporation are, Rev. W. Y. Turner, M.D., *Convener*, and T. F. Roxburgh, Esq., A. D. Cadenhead, Esq., Rev. R. Johnston, M.A., B.D., Rev. H. Scott, Rev. G. McNeill, Rev. J. McDonald.

The General Board appointed by Synod consists of Rev. J. F. Gartshore, M.A., Chairman, T. F. Roxburgh, honorary member, A. D. Cadenhead, Esqs. *ex officio*, Revs. G. McNeill, H. Scott, H. H. Hamilton, Jas. Macnee, Brathwaite, J. M. McDonald, Q. R. Noble, L. Miler, J. Hunter, M.A.

The General Board meets quarterly. It has the oversight of the mission work of the Church, and deals with the questions of Finance and Education.

**CONSTITUTION.**—Each congregation is under the government of a "Session of Elders," chosen by the communicants, at whose meetings the Minister presides. From any decision of the Session there is an appeal to the Presbytery of the district, which consists of the Ministers and an Elder from each of the congregations; and from their decision there is an appeal to the Synod, which meets once a year, and consists of all the Ministers and an Elder from each congregation, presided over by a Moderator elected annually. There are six Presbyteries, North-Eastern, South-Eastern, Northern, Western, Southern, and Grand Cayman and in these the Elders and Ministers all vote as one order. The same is the rule of voting in the Synod.

**STATISTICS: PERSONAL AND FINANCIAL.**—On the roll of the Synod there are 64 congregations, and 30 ordained Ministers, of whom 18 have been sent by the Mother Church, and 12 are natives of the island. There are 27 Catechists and 404 ruling Elders in the various congregations. The communicants at 31st October, 1900, numbered 11,843; the candidates, 1,892; Sunday Schools, 104; Sabbath classes, 948; adults in these classes, 2,272; children, 9,018; Teachers, 965; Day Schools, 69; Scholars on Roll, 7,373; Average Attendance, 4,572; money given for all purposes, £7,309 1s. 4d.

There is Church accommodation for nearly 20,000 persons.

The Moderator for the year 1900-1901 is the Rev. T. D. Macnee, Montego Bay.

The Clerk of the Synod is the Rev. Dr. W. Y. Turner, Castleton P.O.

## PRESBYTERIAN CHURCHES AND MINISTERS.

Church.	Minister.	Post Office.
<b>THE NORTHERN</b>		
Falmouth	PRESBYTERY.	Falmouth
Bellevue	J. W. Grant	"
Reid's Friendship	Vacant	"
Hampden	L. Miller	Hampden
Somerton	"	"
Mount Zion	Q. R. Noble	Little River
Montego Bay	Thos. D. MacNee	Montego Bay
Mount Horeb	J. O. Ralston	Montpelier
Mount Hermon	A. H. Hamilton	Lamb's River
<b>THE WESTERN</b>		
Sav.-la-Mar	PRESBYTERY.	Sav.-la-Mar
Friendship	T. B. Prentice	"
Stirling	D. A. Rothnie, M.A.	Grange Hill
Green Island	"	"
Riverside	John McDonald	Mount Moriah
Cacoon	"	"
Lucea	Jas. Macnee	Lucea
Jericho	"	"
Brownsville	J. F. Gartshore, M.A.	Flint River
Carlisle Memorial	"	"
Negril	"	"
Little London	"	"
Askenish	Vacant	Lucea
Maryland	"	"
<b>THE SOUTHERN</b>		
New Broughton	PRESBYTERY.	Cross Key
Grove Town	Robert Johnston, M.A., B.D.	"
Alligator Pond	W. J. Shaw	"
Marley Hill	W. J. Shaw	Alligator Pond
Ebenezer	W. F. Martin, M.A.	Spur Tree
Mount Olivet	George McNeill	Walderton
Baillieston	"	"
Bryce Church	Vacant	Christiana
Victoria Town	"	Milk River
Longwood	"	"
Pusey Hill	"	"
<b>THE NORTH-EASTERN</b>		
Port Maria	PRESBYTERY.	Hampstead
Hampstead	Henry Scott	"
Carron Hall	S. McDowell	Pear Tree Grove
Salem	Edward Ross, M.A.	Albany
Camberwell	"	"
Eliot	"	"
Goshen	H. H. Hamilton	Gayle
Lauriston	"	"
Seafeld	H. A. U. Powell	Pear Tree Grove
Jameson	"	"
Rose Hill	T. Grant	Troja
Brainerd	"	"
Cedar Valley	I. N. D. Gordon	Linstead
<b>THE SOUTH-EASTERN</b>		
St. Andrew's Church	PRESBYTERY.	Kingston
St. John's	John Hunter, M.A.	"
St. Paul's	S. R. Brathwaite	"
Mt. Carmel	Vacant	"
Light-of-the-Valley	C. A. Wilson	Chapelton
Chapelton	"	"
Ewing's Caymanas	Vacant	Chapelton
Chesterfield	Jas. D. Robertson	Spanish Town
Brandon Hill	W. Y. Turner, M.D.	Castleton
Castleton	"	"
George Town, Gd. Cayman	J. E. Martin	Gd. Cayman
West Bay	"	"
Prospect	"	"
Bodden Town	T. Redpath	"
East End, Green Bay	"	"

## CONGREGATIONAL UNION.

These Churches were founded by the London Missionary Society which commenced its operations in Jamaica in 1834.

When the Society relinquished its responsibility for the maintenance of its Churches in the Island, the Congregational or Independent form of Church Government was adopted; and, in 1876, the Congregational Union of Jamaica was formed.

In connection with this Union there are 25 Churches, and a number of outstations and cottage meeting houses. The principal preaching stations are given below.

There are 8 ordained Ministers, 3,221 Church members (communicants), 459 candidates and inquirers. In connection with the Sabbath Schools there are 31 schools, 201 Teachers, and over 2,000 scholars.

The educational work of the Churches is represented by 26 Public Day Schools, in which there are over 2,706 children, with an average attendance of 1,617.

The following table gives particulars as to the names of the Congregational Ministers, the stations in which they labour, congregations and Church membership:

CONGREGATIONAL CHURCHES AND PREACHING STATIONS.

Church or Station.	Chapel Accommodation.	Minister's Name.	Church or Station.	Chapel Accommodation.	Minister's Name.
Kingston	600	Rev. Wm. Priestnall	Content	110	Rev. C. H. Baker
Shortwood	300		Pleasant Valley	100	
Bosedale	250		Chapelton	550	
Porus	900		Bread-Nut		
Redberry	140		Bottom	310	
Trinity	140	Rev. James Watson	Mount Liberty	100	Rev. Alex. Eastwood
Mount Airey	140		Alexandria	60	
Richmond			Collington	60	
Park	140		Mount Tabor	120	
Davyton	650		Taremount	300	
Blue Mountain	135	Rev. G. Bailey	Mount Zion	450	Rev. W. B. Esson
Bellefield	163		Rutlands	150	
Maudeville	800		Tabernacle	150	
New Green	140		Long Look	100	
Broad Leaf	150		Mahoe Hill	100	
Royal Flat	120	Rev. C. H. Baker	Wilbury	300	Rev. A. P. Thomas
Richmond	160		Lucky Valley	60	
Heart's-Ease	100		Mount Effort	60	
Harry Watch	200		Top Hill	60	
Four Paths	500		First Hill	450	
Brixton Hill	490	Total	Dry Harbour	500	Rev. G. H. Lea
Rock	160		Claremont	200	
Woodside	30				
				10,698	

## THE WEST INDIAN METHODIST CONNEXION IN JAMAICA.

The West Indian Methodist Connexion in Jamaica results from labours of the Wesleyan Methodist Missionary Society. Its history in Jamaica dates from 1789.

The Churches in the West Indies are arranged into two Conferences, carrying the responsibilities of self-government according to the laws, usages and discipline of Wesleyan Methodism, under the designation of Wesleyan Methodist Church, West Indies. The two Conferences are severally designated (1) the Western Annual Conference; (2) the Eastern Annual Conference.

Jamaica, with Turks Island, Haiti, and Santo Domingo, constitute the Western Annual Conference, which numbers 21,585 full and accredited members and 42 Ministers and Preachers on trial. It was officered in 1901 by the Rev. W. Clarke Murray, D.D., President; Rev. John Duff, Secretary. The Conference meets early in March each year.

The Conference is divided into five District Synods, thus: No. I., Kingston; No. II., Montego Bay; No. III., St. Ann; No. IV., Morant Bay; No. V., Haiti and Santo Domingo. The Chairmen of District Synods in 1901 were Rev. G. H. Aguilar Rev. John Duff, Rev. W. C. Murray, D.D., Rev. S. L. Lindo, and the Rev. T. R. Picot.

## GENERAL.

A book depôt for the sale of healthy and helpful literature is established at No. 18 Church Street, Kingston. It is the property of the Connexion, and the Rev. W. Baillie is Book Steward.

## STATISTICS, 1901, FOR THE WESTERN CONFERENCE.

Chapels	155	Attendants on public worship	87,760
Preaching Places	90	Sabbath Schools	153
Ministers	42	Sabbath Scholars	18,926
Lay Preachers	489	Day Schools	111
Members	21,585	Pupils	12,578
Probationers	2,175	Value of Connexional property	£200,000

The postal addresses of the Wesleyan Ministers in the Western Conference are:—

Rev. W. C. Murray, D.D., President of Conference, Brown's Town.	Rev. G. H. Baron Hay, Kingston.
Rev. John A. McIntosh, Duncans.	Rev. J. C. A. Smith, Falmouth.
Rev. C. M. Clark, Kingston.	Rev. C. C. Wallace, Spanish Town.
Rev. G. Lockett, Belvedere.	Rev. C. G. Hardwick, Guava Ridge.
Rev. A. H. Aguilar, Williamsfield.	Rev. W. J. Maund, Chapel Secretary, Kingston.
Rev. J. Duff, Secretary of the Conference, Montego Bay.	Rev. H. G. Clerk, Retreat.
Rev. H. T. Page, Cave Valley.	Rev. W. J. Jacobs, Colon, U.S.C.
Rev. A. M. Smith, May Pen.	Rev. A. L. Johnson, Black River.
Rev. N. A. Baquie, Pedro.	Rev. T. A. Glasspole, Hampstead.
Rev. R. M. Parnter, Claremont.	Rev. D. D. Parnter, B.A., Bath.
Rev. S. L. Lindo, Port Antonio.	Rev. Auguste Albert, Les Cayes, Haiti.
Rev. S. T. Brown, Dry Harbour	Rev. Henri Belloncle, Jeremie, Haiti.
Rev. M. Barker, Ramble.	Rev. J. Kissock Braham, B.D., Glengoffe.
Rev. C. Reynolds, Sav.-la-Mar.	Rev. William E. Mears, Samana, St. Domingo.
Rev. A. F. Lightbourn, St. Ann's Bay	Rev. T. M. Sherlock, Manchioneal.
Rev. J. Grant, Turks Island.	Rev. R. W. McLarty, Port Morant.
Rev. A. W. Geddes, Panama, U.S.C.	Rev. R. H. Soley, Moneague.
Rev. T. R. Picot, Cape Haiti, Haiti.	Rev. M. C. Surgeon, Buif Bay.
Rev. W. S. Smith, Port-au-Prince, Haiti.	Rev. A. Cresser, Puerto Plata, Haiti.
Rev. E. Mair, Samana, St. Domingo.	Rev. E. G. Cooke, Ulster Spring.
Rev. J. James, Samana, St. Domingo.	Rev. H. O. Quinlan, Mount. inside

## FOREIGN MISSION.

The Methodist Connexion in Jamaica has commenced the work of a Foreign Mission, having sent down its first Missionary to the Isthmus of Panama, whose mission is to the Spanish-speaking population as well as to the English-speaking people on the Isthmus. The Rev. A. W. Geddes is the Missionary, and his address is Box 208 Panama, U.S.C. There is an Assistant Missionary, the Rev. W. J. Jacobs, who resides at Colon. The Missions in Haiti and Santo Domingo handed over to us by the British Conference are also continued.

## THE GENERAL CONFERENCE IN THE WEST INDIES.

The General Conference was abolished in 1900, and the two Annual Conference directly affiliated to the yearly Conference in England.

## UNITED METHODIST FREE CHURCHES.

The United Methodist Free Churches were formed in 1857 by the union in England of two previously existing bodies—the Wesleyan Methodist Association, dating from 1835, and the Wesleyan Reformers, dating from 1849—both of which Bodies were branches from the Wesleyan Methodist Churches.

The United Methodist Free Churches have now a membership of over 90,000, of whom over 11,000 are in the colonies and Foreign Mission Field.

The Mission in Jamaica consists of ten groups of churches comprising 43 individual churches and mission stations. At nearly all the stations a day school is maintained which in addition to Government Grants receives aid from the Missionary Committee in England. The amount raised annually for ministerial sup-

port, educational purposes, Church and Day School building, &c., is over £1,500, A sum of about £1,500 being contributed by the Home Committee in aid of the foregoing objects. Each Church conducts its internal affairs for itself, subject to the provisions of the foundation deed of the denomination and the laws passed in the Annual Assembly from year to year. A General Superintendent appointed by the Annual Assembly is in charge of the whole of the churches in the island, as also of the missions in Central America. The Annual District Meeting is held in Kingston the third week of January in each year. All the Churches have the privilege of sending representatives to this meeting.

A quarterly Magazine is issued under direction and management of the General Superintendent.

The following is the list of Ministers and Stations for the year 1899:—Rev. Francis Bavin, Kingston, General Superintendent and Chairman of the District, Camp P.O. Rev. R. H. McLaughlin, Richmond, Vice-Chairman. Rev. A. J. Ellis, Claremont, Secretary. Rev. W. Griffith, Kingston, Treasurer.

Circuits and Parishes.	Stations.	Ministers.	Post Office.
Kingston	East Street Christ's Church Newtown	Rev. Francis Bavin Rev. William Griffith Mr. G. A. Miller (Catechist)	Camp Kingston
Stony Hill, (St. Andrew)	Stony Hill Cavaliers Mount Prospect	Rev. J. Wynn Mr. G. L. Young } Catechists " J. A. Mason }	Stony Hill
Gordon Town, (St. Andrew)	Gordon Town Constitution Hill Content	Rev. Chas. Smith	
Mispah, (St. Catherine)	Mizpah Allman Hill Bethuel Belmont Rock Hall	Rev. J. I. Kirschmann Mr. A. J. Roberts (Catechist)	Lawrence Tavern
Brown's Hall (St. Catherine)	Brown's Hall Doddingtown Old Works Mount Pleasant Kentish Mountain River Blue Hole	Rev. Francis Bavin	Bartons
Mount Regale (St. Mary)	Mount Regale Lewisburg Rock River Marlborough Job's Hill Richmond	Rev. R. H. McLaughlin	Richmond
Enfield, (St. Mary)	Enfield Pontefract Devon	Rev. S. E. Williams Mr. S. A. Petgrave } Cate- " A. H. Brown } chists	Enfield
Claremont, (St. Ann)	Claremont Bartonville Brittonville Beecher Town Golden Grove Ewarton	Rev. C. Hall	Claremont
Frankfield, (Clarendon)	Frankfield Crook River Unity Desire Santa Hill	Rev. J. K. Phillips J. W. Elleston, Catechist	Frankfield
U.S. Colombia— Bocas-del-Toro	Bocas-del-Toro Old Bank Boca del Drago Nancy's Cay Cherique Grande Cricanola Wari Biari	Rev. A. J. Ellis Rev. John Chinn A. S. Brown, Catechist	Bocas del Toro, Rep. of Colombia.
Cherique Lagoon		Rev. G. S. Pattison	c/o Rev. Jno. Chinn

## THE CHRISTIAN CHURCH.

"The Christian Church" or "The Church of the Disciples of Christ," represents in Jamaica a religious movement which was commenced in America in the year 1809. At the present time they number about 10,200 Congregations, about 6,000 Ministers, and 1,300,000 members. They have about 120 Missionaries in the foreign field, and they sustain 40 Universities and Colleges.

There are now twenty-one Churches, grouped in seven Districts, and constituting "The Jamaica Association of Christian Churches."

President—Rev. C. E. Randall, Kingston.

Vice President—Rev. Neil MacLeod.

Secretary—Rev. A. O. McHardy, Bull Bay.

Churches.	Ministers.	Postal Address.
Kingston	Rev. C. E. Randall	Kingston
Torrington	"	"
Mount Olivet	" A. C. McHardy	Bull Bay
Bloxburgh	" "	"
Bushy Park	" "	"
Mount Zion	" "	"
King's Gate	" Neil McLeod	Halfway Tree
New Bethel	" "	"
Carmel	" "	"
Providence	" A. W. Meredith	Castleton
Chesterfield	" "	"
Flint River	" "	"
Mamby Vale	" "	"
Oberlin	" G. D. Purdy and	Lawrence Tavern. Stony Hill
Manning's Hill	" A. Shirley	
Lucky Hill	" "	Highgate
Bethel	" H. Morris and	
Airy Mount	" L. S. Thomas	Buff Bay
Fairy Hill	" P. M. Robinson	
Berea	" "	Balaclava
Hazel Grove	" R. S. Bailey	

## MORAVIAN CHURCH.

THE Protestant Episcopal Church of the Unitas Fratrum, or United Brethren, (commonly called Moravians, from the fact, that her original seats were in Bohemia and Moravia), commenced its labours in Jamaica as far back as 1754.

The number of communicants at the close of 1900 was 6,813, with a total membership of 16,499. The number of Sunday Scholars was 6,177. There were 24 first-class, 26 second-class and 10 third-class Day Schools in connection with the Church, attended by 8,851 scholars, taught by 39 male and 21 women Teachers.

The Church has for many years maintained two Training Colleges, one for males at Fairfield, the other for women at Bethlehem. Within recent years these Colleges have received Government aid. The Fairfield College was begun in 1839, under the direction of the late Rev. Mr. Holland, and has been successfully carried on ever since. Owing to the enlargement of the Mico Training College and the subsequent withdrawal of aid, by the Government, from Voluntary Colleges for training male teachers, this institution was closed in December, 1899.

The Training College for women was begun at Bethabara in 1861. It was temporarily removed to Salem in Westmoreland in 1888; but has now been established in new and commodious buildings at Bethlehem, in the Santa Cruz Mountains. The teaching staff consist of the Rev. S. C. Ashton, Director; Miss Hay, with two other resident instructresses.

The Church in Jamaica is governed by the Synod which meets, as a rule, once

in 3 years. The General Mission Board of the Church has, however, a final voice. The Church is directed, between Synod, by its Executive, the Provincial Elders Conference, the members of which are the Rev. F. P. Wilde, the Rev. S. C. Ashton, and the Rev. Augustus Westphal. Bishop Larsen was consecrated on the 18th April, 1901, by Bishop Greider.

The following is a list of the Ministers and Assistants, with the congregation served by them :—

Parish.	Name of Ministers.	Name of Congregation.	Postal Address.
Kingston	Jonathan Reinke	25 Hanover Street	Kingston
Manchester	Frank P. Wilde, B.D., Chairman of the P.E.C. Geo. H. Lopp Archibald Clarke Augustus Westphal, B.D. Walter Hark J. Ernest Harvey Frederick Smith Wm. Reid, Asst. Joseph Walker, Asst.	Bethabara Bethany Broadleaf Fairfield Mizpah Nazareth Moravia Patrick Town Beulah	Newport Mile Gully Porus Spur Tree Shooter's Hill Maidstone Christiana Newport Christiana
St. Elizabeth	John Meek, Asst. S. C. Ashton James Carnegie Hy. Cambridge, Asst Jas. Gale Richard Gale F. Weiss Peter Larsen ... An Assistant	Aberdeen Bethlehem Carisbrook Dober Eden Fulneck Lititz Springfield Newton Ballard's Valley	Siloah Malvern Lacovia Black River Balaclava Middle Quarters Watson's Hill Springfield ... Watson's Hill
Westmoreland	Wm. Morris Samuel Allen Rev. J. Craig	Beaufort Carmel Salem	Darliston Newmarket Bluefields
St. James	C. P. Watson	Irwin Hill	Montego Bay
Clarendon	H. Cambridge, Jr., Asst. J. J. Seiler B. Campbell	Ritchies Emeritus	Spaldings Newport Black River

#### THE JAMAICA INDEPENDENT SOCIAL BAPTIST UNION.

THE above-named Union was organized on the 16th day of January, 1897, by the following Independent Baptist Ministers of the Island :—

CHAIRMAN—Rev. M. B. Campbell.

SECRETARY—Rev. R. C. Quarrell.

Rev. W. W. Durrant  
Rev. J. Bains

Rev. R. C. Quarrell  
Rev. H. T. Lorman

Rev. A. F. Webb.

This Union has at present 21 Churches socially connected under its management and has made good progress since its consolidation.

The principal place of worship is at 38½ Maiden Lane, Kingston. It was established on the 23rd August, 1885, by the late Rev. Thomas Austin.



---

JEWISH CONGREGATIONS.

THE Spanish and Portuguese Synagogue, situated in Princess Street, was, with all its appurtenances, with the exception of one register book of Births, Marriages and Deaths, entirely consumed by the fire of December, 1882.

The English and German Synagogue in Orange Street met, likewise, with a similar fate on the same occasion; its paraphernalia, however, was saved through the promptitude of the late Mr. H. A. Joseph.

Soon after the eventful conflagration, a complete union of the entire Jewish Community was contemplated, but owing to some difficulties which arose with regard to the Ritual, a good number of the members of the Spanish and Portuguese Congregation under the leadership of the late Mr. David Martin, withdrew from the movement and erected a small but handsome Synagogue in East St. which was consecrated on the 3rd of September, 1884.

A very small number of the members of the English and German Congregation also withdrew from the proposed Union, but owing to want of means, their Synagogue remained in ruins until 1893 when it was re-built and consecrated on the 23rd of September, 1894. Services have since been regularly held there. The Rev. M. H. Solomon is the Minister.

The majority of both congregations, however, united themselves under the designation of "The Amalgamated Congregation of Israelites," and raised funds for the erection of a synagogue in the upper part of Duke Street, the site being purchased for £800.

The foundation stone was laid in August, 1885, and the consecration of this fine brick building took place on the 19th July, 1888.

Thus instead of one united congregation, as was contemplated, there were three, which continued separate until the 28th of December, 1900, when the Amalgamated and Spanish and Portuguese congregations, united and now worship under one roof.

The Rev. Joseph Corcos is the Minister of the combined congregations.

---

## PART X.

## PAROCHIAL INFORMATION.

## THE PARISHES.

**KINGSTON: Topography.**—Kingston is the capital of the Island of Jamaica and is the largest and most important commercial town in the British West Indies. It covers, with its suburbs, an area of about 1,080 acres, and is beautifully situated on regularly sloping ground on the northern shores of the harbour bearing its name.

The streets, at right angles to the sea, were originally laid out by compass north and south; those parallel to the general run of the shore line, east and west; but, in consequence of the variation of the compass, the north and south streets now have a bearing of north two degrees east, and the east and west streets bear north-west and south-east eighty-eight degrees; it will, therefore, be seen that these streets are at right angles with each other.

The land on which Kingston stands has a general slope to the sea of about 90 feet per mile, or about one in 58½ feet, and must originally have had a uniform smooth surface, but in consequence of former neglect, in permitting flood waters to flow down the north and south streets, they are now so worn as to be much below the general level; the uniform surface has, therefore, been destroyed. In consequence of this depression of the north and south streets, the east and west streets now furnish an irregular section at their intersections.

King Street, running north and south, was originally the centre of the town and laid out at 66 feet wide; Queen Street, also 66 feet wide, was the centre running east and west, but, in consequence of the town having been extended northerly and easterly, these streets do not now form the centres of the town. At the intersections of King and Queen Streets a plaza or parade ground was reserved, forming a square of ten acres in the centre of the town. This was formerly used as a market place and parade ground for the troops and militia, but this central portion is now enclosed and converted by the Government into a garden, which adds much to the appearance of the town and to the comfort and enjoyment of the inhabitants.

The soil is a gravel bed formed by the detritus of centuries, produced by the Hope River and other smaller streams from the Liguanea Mountains. It may here be mentioned that the ancient course of the Hope River (which now discharges at the back of the Long Mountain, six miles to the east of Kingston) is distinctly traceable through Papine and Mona and near the Hope Road and down to the sea about a mile-and-a-half to the east of Kingston.

On account of the gravelly nature of the soil on which Kingston stands surplus water readily sinks and finds its way to the sea; it, therefore, has little opportunity of creating malaria, and, consequently, Kingston is one of the healthiest seaport towns in the West Indies.

Kingston was originally supplied with water by wells, most of which, in consequence of the gravelly nature of the soil, had to reach the sea level before water was obtained. About the year 1848 a private Company brought down water from the Hope River for the supply of the city. A few years ago the Government purchased the entire plant from the Company and have very much improved the supply, not only by building reservoirs and filter beds and furnishing a larger quantity of water, but by extending the supply to districts formerly destitute of water. The pressure in the lower part of the town is sufficient, in cases of fire, to throw the water to the top of the highest houses.

Kingston must, therefore, be said to be well supplied with water. A further supply of water has been obtained from the Wag Water; a river which flows to the northside of the island. This water has, therefore, been brought by a tunnel, of ancient construction, through the main ridge of the island. The rights of Constant Spring and Temple Hall Estates to this water have been purchased by the Government. This further supply of water has largely augmented the delivery; but the increase of population, particularly in the suburbs, has rendered it necessary to seek additional sources of supply.

**KINGSTON: History.**—The site of Kingston was not the first chosen by the English for the commercial capital of the island. Port Royal flourished as such until 1692 in which year occurred the great earthquake which destroyed that place and caused the death of 3,000 of its inhabitants. That dealt it a fearful blow. Many people remained there but most of the survivors removed to the lower part of Liguanea in St. Andrew, then the property of Sir William Beeston, afterwards Lieutenant Governor of the island. They procured for their settlement the status of a town, a plan for which was drawn up by a Colonel Christian Lilly, under the direction of the Government, the name selected being "Kingston." There was not at first much progress in its settlement, the recollection of the former wealth and greatness of Port Royal giving the colonists a continued preference for that place; but the fire of 1703 completely destroyed the favourite town, and the disheartened inhabitants went in large numbers to Kingston, which the Assembly caused to be divided into lots and given to those who had lost their houses. A law was also passed directing the slave owners in the Parish of St. Andrew to send one out of every twenty of their slaves to build temporary huts for the refugees, and, as an encouragement for the early settlement of the new town, every house built within the year (1703) was exempted from taxes for seven years. Soon after this another law was passed declaring Kingston to be "the chief seat of trade and head port of entry" of the island.

From this time the prosperity of the town was assured, and in the year 1713 it was declared by law that the place should "for ever be taken and esteemed as an entire and distinct parish, with all the powers of any other parish," and, further, that it should "have the right of sending three Representatives to the Assembly."

So rapidly had the town grown that in 1716 it was thus described by an historian of the time :—

"Within the harbour and about six miles from the town of Port Royal lies the town of Kingston, first laid out and partially settled after the great earthquake. On the fire at Port Royal in the year 1703 thither resorted the most considerable traders and trading sort of people; and it is now become greatly increased in houses, stores, wharves and other conveniences for trade and business, so that it is by much the largest town in the island; and if the island shall increase in people and new settlements (the consequences of trade and riches) it is likely to be much the fairest town in all the Indies for 'tis most commodiously laid out, happily and beautifully situated, has many spacious houses in it, and more are daily building, is the residence of the greatest merchants and traders, and has resorting to it most of the ships or vessels that come to the island, and in it is managed the greatest part of the trade of Jamaica."

For nearly half a century the town continued to grow in size and opulence, and so important had it become in 1755 that the attempt was then made to constitute it the seat of government. Governor Knowles twice proposed and the Assembly twice rejected a bill for that purpose, but at length the Assembly gave way and a law was passed giving effect to the arrangement. Soon after the public archives were removed to Kingston and the superior courts were established there. But the change was unpopular throughout the island and numerous petitions against it were sent to the King. On the 3rd October, 1758, the disallowance of the law was proclaimed and the records were returned to Spanish Town, escorted by "a considerable body of military."

In 1780 the town was severely stricken by a great fire which broke out at about 2 o'clock in the morning of the 16th May and continued until the following evening.

The large and closely built portion of the town lying between King and Orange streets was burnt down, the destruction of property being estimated at £30,000. But the town soon recovered from the effects of the conflagration and prospered to such an extent that in 1802 it was granted a Corporation under the style of "The Mayor, Aldermen and Common Council of the City and Parish of Kingston." The Court of Common Council was given a seal and empowered to make and ordain bylaws, ordinances and regulations for the good order of the city, not repugnant to prerogative or to the laws of the island. The following is a description of the city seal; On one side the island arms, crest supporters and mottoes. Legend, *Sigi Commune Civit: Kingston in Jamaica (sic)*. Reverse, Britannia, in the dress of Minerva, holding the trident in one hand, and in the other a mirror, reflecting the rays of the benign influence of Heaven on the produce of the island; behind her the British Lion, supporting her shield, a conch shell at her feet, and at a distance a ship under sail. Legend, *Hos fovet, hos curat, servatque, Britannia Mater*.

In 1843 another great fire devastated a large portion of the city: it began shortly before 10 a.m. on the 26th of August in a foundry situated at the east end of Harbour Street, and extended diagonally across the city until it reached the old Roman Catholic Chapel at the corner of Duke Street. Many of the best dwellings and much valuable property were consumed and a large number of persons were left in utter destitution. The sum of £10,149 16s. 2d. was distributed among the sufferers, of which £5,000 was voted by the House of Assembly. At this period a great deal of the foreign trade of Kingston had disappeared in consequence of the establishing of direct steam communication between the European and Spanish American States; still Kingston continued an important centre of commerce.

In March, 1862, another great fire occurred by which the commercial division of the city was devastated. Nineteen of the principal stores in Harbour and Port Royal Streets, three wharves, and the extensive and well-built three storied house in which the Commercial Hotel was kept, were burnt down at a loss of £30,000. The value of the merchandise, furniture, &c., destroyed was estimated at £60,830, making a total of £90,830. Of this £9,400 was covered by insurances, leaving £81,530 as the total loss to the owners of the premises and stock. The sum of £499 16s. was distributed by order of the Executive to the necessitous sufferers.

Three years afterwards Representative Government was abandoned in Jamaica and Kingston ceased to be a corporate city. All the powers and immunities of the Common Council were transferred to a nominated Municipal Board created by Law 8 of 1866, the privilege of making ordinances for the regulation of the city being transferred to the Governor in Privy Council.

For many years it had become evident that the convenience of the Government and of the general public would be best served by a transfer of the seat of government from Spanish Town, and in 1872 Sir John Grant, with the approval of the Secretary of State for the Colonies, gave effect to the change. The chief courts of law had been removed a few years before, as well as the offices of some departments of government, and the transfer of the Governor's permanent residence and of the Colonial Secretariat alone remained to be effected. Room for this department was provided in the spacious premises known as Head Quarter House (the official residence of the Officer in Command of the Troops) which was purchased for £5,000, whilst Bishop's Lodge, (the former residence of the Bishops of Jamaica) situated in the Liguanea plain, was also purchased for conversion into a Government House. The Legislative Council was thereafter convened in Kingston and a Chamber for its deliberations found in the large hall of the first storey of Head Quarter House.

A calamitous fire occurred in Kingston on the 11th December, 1882, by which a large section of the business portion of the city was destroyed. The total number of houses entirely destroyed was five hundred and seventy-seven, whilst twelve were partially destroyed. These places were inhabited by about six thousand persons. The total loss of house property was estimated at between £150,000 and £220,000. The number of houses totally destroyed in the several streets and lanes reached by the fire was as follows:—Barry Street, 36; Church Street, 26; Duke Street, 2; Harbour Street, 55; King Street, 30; Little Port Royal Street, 3; Orange Street, 69; Port Royal Street, 55; Princess Street, 75; Tower Street, 58; West Street,

13; Luke Lane, 87; Mark Lane, 1; Matthews Lane, 35; Peters Lane, 36; Temple Lane, 9; and Water Lane, 37; whilst one house in Duke Street, one in Orange Street, two houses in Port Royal Street, four in West Street, one in Luke Lane, two in Matthews Lane, and one in Peters Lane were partially destroyed. Amongst the buildings destroyed were the two Jewish Synagogues; the premises of the Ordnance Department; the Government Savings Bank; the office of the Jamaica Mutual Life Assurance Society; part of the premises of the Colonial Bank; several wharf premises, &c., &c. The appearance of the town in the burnt districts has greatly improved since the fire, as the old offices, stores, &c., have been replaced by buildings of a more handsome and substantial character.

Previous to the fire last referred to the parish of Kingston had a population of 15,928 males and 22,638 females, or a total of 38,566 souls, inhabiting 4,198 houses, on which £4,311 was paid during the financial year 1881-82 as poor rates. The number of houses on which poor rates were paid in 1896-97 was 5,634, the amount received being £8,638. The population, by the Census of 1891, was 48,504.

There are three Building Societies doing business in the city and most of the important Fire and Life Insurance Companies of the world are represented by agents in Kingston. Besides these a Discount Society, an Ice Company, a Marine Insurance Company, an Electric Light and Power Company, and an Electric Tramway Company are in successful operation. The Banks now doing business are the Colonial Bank and the Bank of Nova Scotia.

The city is lighted with gas and several of the Churches and public buildings with electric light. The principal thoroughfares are traversed by street cars. A remarkably handsome and very commodious market adorns the lower end of King Street. In connection with this structure is a public landing place. In the upper part of the same street and immediately opposite to the principal entrance of the Kingston Parade Garden is a statue of Her Majesty erected in commemoration of the sixtieth anniversary of her accession to the throne. A statue of Sir Charles Metcalfe stands at the foot of King Street. On the eastern side of the parade (just without the garden fence) stands another full length marble statue, that of the honorable Edward Jordon, C.B., "who through a long series of years and in times of danger, fearlessly stood forward as the champion of emancipation and for the removal of civil disabilities." This memorial was, as the inscription states, erected "by public subscription, in humble acknowledgment of the important services rendered to his country" by the deceased, who, "honoured by his Sovereign and beloved by the people, will ever be remembered as one of Jamaica's most distinguished sons." The statue of another distinguished Jamaican, Doctor Lewis Q. Bowerbank, was erected in the year 1881 on the northern side of the Garden. The inscription on the memorial is as follows: "This statue was erected by his numerous friends and admirers in memory of him in his private character as a Christian gentleman; in his profession as a distinguished physician and sanitary reformer; and in his public as a Custos whose administration is a tradition and a model. Born in Jamaica 1814." A statue of Father Dupont, a Roman Catholic Priest, who for many years laboured among the poor of the City, stands at the North-east corner of the Garden.

In the porch of the Scotch Kirk, Duke St., is a marble bust of the late Rev. John Radcliffe, M.A., for many years Minister of that Church and a prominent educationalist.

Among the principal buildings of the city are the Theatre, the Colonial Bank, the Lunatic Asylum, the Public Hospital, the General Penitentiary, the Mico Institution, the Town Hall, the Institute of Jamaica, and the Jamaica Club. A substantial permanent iron Grand Stand adorns the Race Course. The many places of worship are creditable and commodious structures, the most noteworthy being the Parish Church, Coke Chapel on the parade, St. Michael's Church near Rae Town, and Holy Trinity Roman Catholic Church. There is also a fine Synagogue at the corner of Charles and Duke Streets. The Parish Church is dear to the inhabitants of Kingston, not alone for its comparative antiquity but because of the historic memories with which it is associated. This Church has been considerably enlarged by the additions of side

aisles. Within its walls "Old Benbow," "a true pattern of English courage," finds a last resting place, having died in Kingston, as the inscription on his tomb shows, "of a wound in his leg received in an engagement with Monsieur DuCasse, November 4th, 1702."

The Supreme Court of Judicature is held in the old Court House in Harbour Street, and the Resident Magistrates and Petty Sessions Courts are held in the former military barracks on the parade; here also are the offices of the Director of Public Works, the Inspector of Schools, the Board of Supervision, the Registrar of Titles and the Immigration Office. The Medical Department is located in East Street; the Government Savings Bank in Port Royal Street; the Government Printing Office in the upper part of Duke Street, next to the Colonial Secretary's Office; the Treasury and Audit Office at the south-eastern junction of Duke Street and Harbour Street; one branch of the Post Office at the north-eastern junction of the same streets, the other at the building in East Street known as Blundell Hall,—the Inland Telegraph Head Quarters being in East Street. The Head Office of the Internal Revenue Department and the Customs of Kingston, with the Bonding and Rum Warehouses, lie at the west end of the city; and the Railway Station, with its commodious wharf and stores, is in close proximity thereto.

The private residences in the upper part of the city are well built and as a rule surrounded by trimly kept gardens; for this class of houses rents vary, but range between £50 and £100 a year.

Lines of steamers touch at Kingston regularly, keeping up communication direct with England, the United States and Europe. The R. M. S. Spey leaves Kingston once a week for the outports. The old Tramway laid in 1876 has been superseded by an excellently appointed Electric Car system. The cars traverse the principal streets of the City and run to Constant Spring to the north and Papine Corner to the north east about six miles in each direction. A branch runs along the harbour shore to Rock Fort a distance of 3 miles. There are several hotels and lodging houses in the town, the best known being the Park Lodge Hotel, the Myrtle Bank Hotel and the Queen's Hotel in Heywood Street. The Jamaica Club is in Hanover Street. There is also a convenient building in Orange Street known as the "Night Shelter" for the convenience of the peasantry coming to the Kingston markets.

Two daily and several weekly, tri-weekly and monthly newspapers are published in the City. Postal deliveries take place three times a day, and posts are made up for the home parishes and some of the country parishes daily and for all the country parishes three times a week. The markets are plentifully supplied. Butchers' meat is cheap. Fruit, vegetables and fish are abundant at reasonable rates. There are many fine shops or stores well supplied with articles of all kinds, and the ruling prices are moderate.

The climate is dry. The thermometer has been as high as 93° in the hot months and has stood as low as 66° in the cool months.

#### PORT ROYAL.

The harbour of Kingston is enclosed to the southward by a narrow strip about 7 miles in length; at the western extremity of which, at the mouth of the harbour lies the old town of Port Royal. This strip known as the Palisadoes, and the town were part of the Parish of Kingston until 1900 when a law was passed erecting it into the separate Parish of Port Royal with a Parochial Board consisting of 1 Naval and 1 Military Member, and 2 Elected Members, with the Commodore as Chairman *ex-officio*. Port Royal was, prior to the great earthquake, "the finest town in the West Indies, and at that time the richest spot in the universe."\* It was the head quarters of the buccaneers, and as such the emporium and mart of their ill-gotten wealth.

At half-past 11 o'clock on the morning of the 7th June, 1692, the town was shaken by a tremendous earthquake. "Whole streets with their inhabitants were swallowed up by the opening of the earth, which when shut upon them squeezed

\*A New History of Jamaica by Lealie.

the people to death, and in that manner several were left with their heads above ground, and others covered with dust and earth by the people who remained in the place. It was a sad sight to see the harbour covered with dead bodies of people of all conditions, floating up and down without burial, for the burying place was destroyed by the earthquake which dashed to pieces tombs, and the sea washed the carcasses of those who had been buried out of their graves."\* At Green Bay there is still the tomb of Lewis Galdy "who was swallowed up by the earthquake, and by the providence of God was by another shock thrown into the sea and miraculously saved by swimming until a boat took him up. He lived many years after in great reputation, beloved by all who knew him and much lamented at his death."† The ruins of old Port Royal are even yet visible in clear weather from the surface of the waters under which they lie, and relics are often procured by divers on exploring the ruins.

As terror after the earthquake subsided new houses were erected and the place, under the privateering system of the time, began again to flourish, but in the beginning of the year 1703 a fire broke out at one of the crowded warehouses where a quantity of gunpowder was deposited and in a few hours the whole town was in flames. With the exception of the royal forts and magazines not a building was left.

Notwithstanding these occurrences a number of persons who had left Port Royal returned to it and began its re-establishment. New houses were built and trade began to be restored; but on the 22nd August, 1722, a storm passed over the town which swept the greater portion of the buildings into the sea and destroyed a number of lives. Of fifty vessels which were in Port Royal harbour on that day four men-of-war and two merchant ships alone rode out the storm, but with all their masts and booms blown away. This further calamity was in time forgotten and Port Royal was again crowded with houses and enriched by the profitable trade caused by the war in which Great Britain was then engaged.

On the 13th July, 1816, about midday, a fire broke out which in a few hours destroyed nearly the whole place, including the naval hospital; and left many of the inhabitants utterly destitute. A subscription was set on foot for their relief, which was liberally responded to, Kingston alone subscribing eleven thousand pounds. Since the occurrence of this fire the town has ceased to be a commercial centre and Port Royal is now of importance only as a naval and military station.

The naval yard, or dockyard as it is commonly called, contains the official residence of the Commodore and his staff. The dockyard is equipped with a well-found machine shop, where steam engines and the machinery of war ships are almost constantly being repaired. If, however, a large ship requires to be docked for an examination of the bottom it becomes necessary to resort to Bermuda, where a floating dock of immense size is available to the fleet.

The present naval hospital, which is a very fine building, is built of iron and stone and is 380 feet long and 57½ feet broad. It can accommodate about 130 patients in the upper portion, and the ground floor, which is available for use in the event of any emergency arising, will accommodate about half as many more, so that the hospital can find room for 200 patients in all. A yellow fever hospital was added by Dr. Thomas Colan, a late Deputy Inspector General, in which yellow fever cases can be isolated and treated, and the necessity of the main hospital being put in quarantine is thus obviated. This arrangement has worked very satisfactorily.

Port Royal has always been considered important as a naval station. As recently as the American war and the French occupation of Mexico the fleet on the North American West Indian station numbered some twenty-five ships, a goodly portion of which were constantly calling at Port Royal to coal, to obtain fresh provisions and to refit, and the Archduke Maximilian on his way to Mexico was met there by eleven ships-of-war.

Port Royal, and its outstations, Rocky Point, Apostles' Battery and Fort Augusta constitute the "harbour defences" of Jamaica, and Port Royal itself is the key and the chief. The military authorities have of late years been engaged in improving the

\* Narrative of the Rector of Port Royal.

† Inscription on the Tomb.

defences of Port Royal, including the construction of new batteries for rifled guns. In addition to this the Royal Engineers have a small submarine mining establishment fitted with tanks, steam launch, boats and electrical apparatus, &c. The garrison itself is small in number but would be readily augmented on an emergency arising.

The Imperial authorities have completed the laying of a line of pipes from Rock Spring at the head of the Harbour along the Palisades to supply the Garrison and town with water.

The town suffered severely in the hurricane of the 18th August, 1880, and very many of the houses, then wholly or partially destroyed, remain in a condition of dilapidation.

The place is generally reputed to be healthy, although as a matter of history epidemics of cholera, small-pox and yellow fever have occurred there. At one time Port Royal laid claim to be regarded as a sanitarium or marine resort, but owing to the want of house accommodation and other causes the people of Kingston do not now resort to it for change of air.

#### ST. ANDREW.

This parish was originally called Liguanea. It now consists of what before the passing of Law 20 of 1867 comprised the parish of Port Royal and the parish of St. Andrew, less the parts known as Smith's Village, Hannah's Town, Fletcher's Town and the town of Port Royal. There are no towns in St. Andrew and the principal villages are Halfway-Tree, Gordon Town and Stony Hill.

Halfway-Tree, which is situated about three miles from Kingston, derives its importance principally from its being the Head Court Station of the parish and from having a Post and a Telegraph Office, and a Revenue Office. It is also centrally situated in regard to the residences of the higher officials of the colony and of some of the leading merchants of Kingston. The public buildings consist of a Court House and a Police Station. There is also a market, a structure of iron and wood, which was opened on the 1st August, 1881. The Parish Church, which was built in the reign of Queen Anne, has lately been enlarged and renovated at considerable cost. There are some interesting memorial slabs and stones in the Church and Churchyard. There is a splendid monument inside the Church to Sir Nicholas Lawes, once Governor of the island; whilst Lieutenant-Governor Rushworth, C.M.G., is commemorated in the Churchyard. Not far from Halfway-Tree is situated King's House, the official residence of the Governor of Jamaica; and there is a large Hotel at Constant Spring, three miles distant. Between Halfway-Tree and Gordon Town on the Hope land are the Government Experimental Plantations and the head works and reservoirs of the Kingston and Liguanea Water Works. The large and handsome buildings of the Jamaica High School have been erected on a portion of the Hope lands. The Cars of the West India Electric Company run between Kingston and Halfway-Tree, and between Halfway-Tree, Constant Spring and Hope Gardens.

Gordon Town is distant about nine miles from Kingston, in a north-easterly direction, and contains a Constabulary Station, a Court House and a Post Office and Telegraph Station. A little further up, at the foot of the hill leading to Newcastle, is a picket house in connection with the cantonment at that place.

The military cantonment at Newcastle, on one of the spurs of the Blue Mountain Range, is the station of the white troops, and is situated 3,974 feet above the sea amid charming scenery and in a very healthy climate.

Not far from Newcastle, on a property named Silver Hill, is the Jamaica Spa. It consists of two mineral springs of great value; they are the property of the Government and were many years ago in great request. The buildings which were erected at a cost of £3,000, have fallen into decay and there are now no lodgings in the locality. The result is that the springs are but little known, although they are very efficacious in cases of serious illness.

Stony Hill is situated about ten miles from Kingston on the main road leading to Annotto Bay. The buildings at this place, which formerly constituted the military barracks, are now used for the purposes of a Boys' Reformatory. The Electric Tramway runs as far as Constant Spring at the foot of Stony Hill.

Up-Park Camp Barracks, about  $1\frac{1}{2}$  mile north of Kingston, contain the head quar-



quarters of a West Indian Regiment and the Brigade and other Military Offices. The situation of this place is admittedly healthy and a constant sea breeze blowing over it makes the hottest days endurable. There is a splendid view of the harbour to be obtained from these barracks, which consist of parallel lines of buildings, two stories high. There is an excellent hospital for the troops and a splendid swimming bath of running water. The quarters of the field Officers are separate buildings, each standing by itself in its own compound.

On the introduction of coffee into the island in the year 1778 it was planted in this parish of which it has ever since been the principal production. The coffee grown in St. Andrew, especially in the higher altitudes, commands a high price in the English markets. In 1837\* there were as many as one hundred coffee plantations in the parish but the number is now considerably less. The Government established, some years ago, a Cinchona Plantation at Bellevue, some 5,000 feet above the level of the sea, and the cultivation of cinchona carried on by private proprietors, considerable tracts of crown lands being purchased under the very favourable terms conceded by the Government with a view to the encouragement of cinchona planting. Owing, however, to the heavy fall in the price of bark the cultivation has been discontinued and the exportation has practically ceased. The cultivation of tea has recently been taken up at the Government Cinchona Plantation. The cultivation of tobacco is carried on principally at Temple Hall where it is conducted by Cubans. Bananas, pine apples and oranges are also productions of this parish. There is only one sugar estate of any consequence, namely, Mona, which has 300 acres in cultivation in canes.

According to the Census of 1891 the population of St. Andrew is 37,855; 18,318 males and 19,537 females. The increase since 1881 has been 1,067 males and 1,806 females, or 2,873 in all. The parish is divided for the purpose of the parochial elections into 3 divisions, returning 15 members to the Parochial Board.

Resident Magistrates' Courts are held at Halfway-Tree, Gordon Town and Stony Hill; and Petty Sessions Courts at Halfway-Tree, Stony Hill, Gordon Town, Guava Ridge and Bull Bay.

#### ST. THOMAS.

The parish of St. Thomas, which now embraces the old parish of St. David, is one of the oldest parishes in the island. It was settled by the Spaniards and was thus described by Venables: "Morante is a large and beautiful hato, being four leagues in length, consisting of many small savannahs, and has wild cattle and hogs in very great plenty, and ends at the mine, which is at the cape or point of Morante itself, by which towards the north is the port of Antonio."

In respect of physical beauty this parish is second to none in the Island. The sugar estates and Banana plantations in the Plantain Garden River district present a pretty view when seen from the eminence above them called "Quaw Hill." From this point to Port Antonio the whole district was once covered by flourishing sugar estates but is now utilized largely for Banana cultivation. There are still some large sugar estates in cultivation in the parish, one of the oldest of these is Belvedere, the original proprietor of which, Robert Freeman, was the first Speaker of the first House of Assembly. President Cuthbert is buried on the estate.

In addition to the Dry River and the Falls River there are two important rivers in St. Thomas, namely, the Yallahs and Morant Bay Rivers, which when swollen by heavy rains, become formidable torrents and are quite impassable. Several new bridges have, however, been recently built in the Parish. The Morant Point Light House stands at the east end of the island in this parish. The principal towns or villages are Morant Bay, Port Morant, Easington, Bath and Yallahs Bay.

Morant Bay (population 656) is the chief town and shipping port and is noted as being the principal scene of the disturbances of 1865. Nearly all the public buildings were then burnt down, but the town now contains a Public General Hospital, an Alms House, a Court House, a Constabulary Station, a Post Office and a Telegraph Station, an Episcopal Church and Wesleyan and Baptist Chapels. Re-

\* The year before Emancipation.

cent improvements comprise the erection of an iron market and a large tank in the town and the construction of an excellent system of Water Works. Morant Bay is an open roadstead and the only danger in approaching the anchorage is Galatea Rock which has only 16 feet of water over it. As the soundings shoals gradually, vessels of any draught can anchor at Morant Bay. There are five fathoms of water within three cables of the beach and three fathoms within half that distance.

Port Morant, lying seven miles eastward of Morant Bay, was formerly a shipping port of great importance; at present it has but little shipping. Port Morant is a very secure harbour and vessels can, as a rule, leave as well as enter with the regular trade wind.

Bath is a populous village having a large number of dwellings, an Episcopal Church, and a Wesleyan Chapel. A sulphurous hot mineral spring (of which an account is given in another portion of this work) is situated a little above the village. The original Botanic Garden of the island is in the village itself and is still maintained to a certain extent for the sake of its valuable trees and palms.

There are an Episcopal Church (built in the 17th century) and Wesleyan and Baptist Chapels at Yallahs Bay; and in the vicinity are two large salt ponds, which supply an abundance of fine fish and are a source of livelihood to the villagers.

Easington which is in the interior of the parish, was the capital of the parish of St. David before it was merged into that of St. Thomas-in-the-East. There is a fine suspension bridge over the Yallahs River at Easington. Golden Grove is a collection of stores on the estate of that name, and on the estate is a handsome little Episcopal Church, supported by the planters of the district.

According to the census of 1891 the population of the parish is 32,176; males 15,556, females 16,620. This shows a falling off as compared with 1881 of 1,769, the decrease in the number of males being 1,263 and in that of females 506. The area of this parish is 274 square miles and the population to each square mile is 117. The parish is divided for the purposes of the parochial elections into 5 divisions, returning 15 members to the Parochial Board.

A Circuit Court is held three times a year at Morant Bay for the parish of St. Thomas; Resident Magistrates' Courts are held at Bath, Morant Bay, Cedar Valley and Easington; and Petty Sessions Courts are held at Morant Bay, Bath, Easington, and Cedar Valley.

#### PORTLAND.

This parish was named after the Duke of Portland, who was Governor of the island from 1722 to 1726. It includes the old parish of St. George and part of St. Thomas, from which it was originally taken in 1723. It extends from the sea coast to the highest peak of the Blue Mountains and is noted for its fertility and the beauty of its scenery. The chief town and villages are Port Antonio, Buff Bay, Manchioneal, Hope Bay and St. Margaret's Bay.

Port Antonio has two of the finest and securest harbours in the island. The western harbour is sheltered by a small islet called Navy Island on which is the rifle range of the Militia. Vessels of large tonnage can lie alongside the wharves in the western harbour. Port Antonio is divided into Upper and Lower Titchfield. Upper Titchfield stands on a peninsula and contains Fort George, the old military barracks which are now converted into a school under the Titchfield Trust, and the residences of the gentry. Lower Titchfield, or Port Antonio proper, extends along the sea shore where the stores, wharves, Court House, Gaol, &c., are built. The Episcopal Church stands conspicuous at the south-east end of the town, and is a structure of good size and some architectural beauty. The port is divided into the eastern and western harbours, by a narrow peninsula which takes a north-easterly direction nearly half a mile from the main. The fort and barracks are conspicuous objects from the offing. Navigators strange to the locality sometimes find it difficult to distinguish the entrance to the harbour, and if a vessel should approach the shore to the eastward of it the remains of some old sugar works at Anchovy in ruins might be taken for the old fort at Titchfield and prove misleading, but by running along the land, the place, when once opened, cannot be mistaken. A light house has been erected on Folly Point at the entrance of the harbour which is a

great aid to navigation. The light is a red fixed one, visible 13 nautical miles in clear weather, and is a 4th order dioptric. The light house is 50 feet from base to vane and is painted alternate horizontal bands of red and white. It was first lighted on the 1st of March, 1888. Port Antonio is supplied with very good water by means of pipes from a stream at Red Hazel: the reservoir being only a mile-and-a-half from the town. Port Antonio is a very favourite place with our American cousins, and is preferred by them to any other town in the island. There is now a very comfortable Hotel on Titchfield Hill, the proprietors of which are the United Fruit Company. The Hotel is entirely under American management.

There is a large and handsome Town Hall. The lower story contains the offices of the Court and Parochial offices and the upper story a Town Hall and Court Room. Market buildings were completed in Port Antonio, one on either side of West Street, in 1885; a substantial brick building roofed with earthen tiles for Revenue Offices was built in 1886.

The extension of Port Antonio has been prevented by the fact that all the land in the immediate vicinity of the town is the property of the Titchfield Trustees but a law has recently been passed giving the Trustees power to sell. A portion of the land is to be appropriated to the formation of a park and pleasure ground, which will be a material benefit to the residents in and near Port Antonio.

The fruit trade, which was opened up in Portland in the year 1863, has made Port Antonio a town of some importance, and has made the people of Portland one of the wealthiest communities in the Island. Fruit cultivation is the business of the large proprietor as well as the peasant, and the shipment of fruit constitutes the great bulk of the trade of the port. At Port Antonio are the headquarters of the United Fruit Company, who now own a large acreage of land in the Parish, and whose steamers leave with great frequency for the United States.

The Maroon Town, called Moore Town, is nine miles from Port Antonio on the banks of the Rio Grande, which is the second largest river in the island, but on account of the rapids formed by the hilly nature of the country through which it runs it is of no use for navigation.

St. Margaret's Bay is a thriving village on the west of the Rio Grande; it contains a substantial Episcopal Church and carries on an extensive business in fruit. There is a new Police Station and the United Fruit Company have constructed a fine wharf here, and also at Hope Bay, a village lying a little further west. Hope Bay contains about 500 inhabitants, with an Episcopal Church, a Wesleyan Chapel and a Constabulary Station. In fine weather bananas are extensively shipped on steamers and coasting droghers for America and Port Antonio, from both these places.

Buff Bay was the chief town of the old parish of St. George; it lies between the Spanish River and the Buff Bay River. This town contains a fine Episcopal Church, a Wesleyan Chapel, a Baptist Chapel, a Court House, an Alms House, a Public General Hospital, a Constabulary Station, a Telegraph Station, a Market, &c. Buff Bay is a rising and prosperous place, and is an important centre of the fruit trade. A wharf has recently been built by the United Fruit Company, but owing to the exposed character of the coast it will be only available in fair weather. For weeks at a time, especially during the northers, the coast is unapproachable by vessels. About two miles out of the town, on one side of the Buff Bay River, lies a township of the Maroons called Charles Town, and on the other side was the Government Model School which was attended principally by the children of the Maroons; it has, however, been closed and the premises rented by the Government. From Spring Garden, two miles east of Buff Bay, a tramway runs  $4\frac{1}{2}$  miles up the Valley of the Spanish River to Chepstowe where there is a very fine waterfall known as the "Fishdone," as fish cannot ascend the river any further. The scenery along the tramline exceeds in beauty the well-known Bog Walk. On Spring Garden are the ruins of an old fort constructed to repel the Buccaneers.

Manchioneal lies on the north-eastern coast of the island; it is becoming of some importance since the fruit trade has been established. The town holds an Episcopal Church, a Wesleyan Chapel, a Court House, &c. Its principal exports are bananas and cocoanuts. The harbour, situated at the south extreme of a coconut plantation

two miles long on the coast, is very small; the entrance is only about half a cable wide and leads to an anchorage close off Shifton Point, barely exceeding one cable in diameter. From the anchorage to the southward is a narrow well-protected haven for small vessels. Manchioneal was the scene of some of the exploits of 'Tom Cringle,' recorded in his Log; and the 'Great House' on Muirton is said to be the one to which he was taken on his arrival from Cuba with yellow fever.

The grazing properties in the neighbourhood of Manchioneal are utilized for the production of cattle and sheep. The Port Antonio market is supplied regularly from these properties with mutton, which, though small, is remarkably fine in quality and flavour. Darlingford, an extensive cocoanut plantation belonging to the heirs of the late Sir Charles Darling, Governor of Jamaica, stands around the Village of Manchioneal.

There are at Low Layton the remains of an extinct volcano, 150 feet above sea level. Hitherto the Rio Grande, Buff Bay, Spanish, Swift and White Rivers in this parish have presented formidable obstacles to the traveller during the rainy seasons, when they assume the form of foaming torrents and are quite impassable; these obstacles have now been overcome by the bridging of these rivers. The Bridge over the Rio Grande is the longest in the Island, the iron work alone being 480 feet in length, in six spans of 80 feet each. This Bridge was formally opened by the Governor Sir H. A. Blake on 26th May, 1892, the day being observed as a gala day and general holiday in the parish. It is estimated that 5,000 people were present and 100 carriages of different kinds. Other dangerous rivers have also been bridged.

Under the new Main Road system the interior of the parish is being opened up and the roads generally much improved.

According to the Census of 1891 the population of the parish is 31,998; 15,664 males and 16,334 females. This is an increase over the population of 1881 of 3,097—the increase in the number of males being 1,370, and in that of females 1,727. The parish is divided for the purposes of parochial elections into 3 divisions, returning 14 members to the Parochial Board.

A Circuit Court is held in Port Antonio three times a year. Resident Magistrates' Courts for the disposal of civil business are held at Port Antonio, Buff Bay, Hope Bay and Manchioneal once a month. Petty Sessions Courts are held at Port Antonio every week and at Buff Bay every fortnight, and at Hope Bay and Manchioneal once a month.

#### ST. MARY.

This parish, which includes the late parish of Metcalfe, as well as a part of the old parish of St. George, possesses a great variety of agricultural resources, combined with much that is interesting from a geological, as well as a physical point of view. Nearly every product of the colony can be produced in it, although the supply of labour is very precarious and the internal roads are in a very bad condition. With a sufficient supply of the former and good internal roads and railways, the productions could be doubled in a very short time. The copper mines at Job's Hill and the ferruginous springs of Newport only require easy means of access to become useful. The parish is exceptionally seasonable and is intersected by large rivers. The climate on the hillward plains is warm and humid and vegetation is rapid; the climate in the uplands is cool though moist. Generally speaking the climate is healthy, the prevailing sickness being intermittent fever unattended with much mortality. The chief products are sugar, rum, bananas, oranges, logwood, fustic, pimento, cocoa, coffee and cocoanuts. Stock-raising has increased lately, chiefly cattle, horsekind, sheep and small stock. Banana cultivation has lately made great strides and the exports of the fruit now exceed those of any parish in the island.

The parish has three considerable towns, namely: Port Maria, Annotto Bay and Oracabessa, the latter having sprung up as the result of the banana trade and of its good harbour. There are also in the parish several thriving villages and out bays; the chief of the former being Highgate, Hampstead and Gayle, and of the latter Salt Gut and Rio Nuevo. The chief town and shipping port is Port

Maria, or as it was named by the Spaniards Puerto Santa Maria, situated somewhat nearer the western than eastern end of the parish with a fairly good harbour, its complete exposure to "northers" being broken by Cabrietta Isle which acts to a certain extent as a natural breakwater. Port Maria contains a Public General Hospital and an Almshouse, a Church, a Kirk and a Baptist Chapel, a Wesleyan Chapel, a Court House and a fine Market, a Post Office and Telegraph Office and two Schools. The municipal buildings, which are very substantial and commodious, being built of stone, contain the Town Hall, the Court House and Offices, the Revenue and Parochial Board Offices and the Constabulary Station. The town also contains some fine stores and wharves. The Victoria Park, opened in commemoration of Her Majesty's Jubilee, is in the old parade ground next the Church, Gray's Charity is on Fort Haldane, in the vicinity of, and overlooking, Port Maria, the old premises of which are occupied by the inmates connected with the charity. A good supply of water is afforded to the town by works constructed in 1886.

Annotto Bay is situated on the eastern side of the mouth of the Wag Water River (a corruption of Agualta) and is distant about sixteen miles from Port Maria and thirty miles from Kingston, from which it is approached by what is termed the new Junction Road, on which is Castleton Gardens, eleven miles distant from Annotto Bay and nineteen miles from Kingston. The town is intersected by three rivers which create swamps in the neighbourhood and render it, at certain seasons of the year, unhealthy; but the inhabitants on the whole enjoy tolerably fair health and longevity. It is a considerable shipping port, especially for logwood and bananas, and its wharves and stores are being added to by a resident trader, who has built a fine commodious store and is now building a substantial wharf at which, it is hoped, steamers will be able to load. A Mail Coach carrying passengers runs to and from Kingston three times a week. The town contains a Public General Hospital and Almshouse, a Court House and Constabulary Station, Post Office and Telegraph Office; also a fine large Church at the eastern end of the town and Baptist and Wesleyan Chapels and two Schools. The Maroon Town of Scott's Hall is situated on the Junction Road behind Castleton Gardens.

Oracabessa is situated eight miles west of Port Maria on the main road to St. Ann's Bay. It has a nice safe little harbour and is visited weekly by three Lines of Steamers for bananas. It has a Post and Telegraph Office, several small stores and wharves, a Baptist and a Wesleyan Chapel and Schools and a Police Station. The town is considered healthy and is visited as a health-resort.

It was near Rio Nuevo Bay that the last Spanish Governor of Jamaica built a fort when he attempted to re-conquer the island. The Rio Nuevo is becoming more important year by year by the shipping of fruits, &c.

The chief rivers from east to west are the Dry River, Annotto River, Wag Water, Oracabessa River, Rio Nuevo and White River, White Hall River, Haughton, Tiber, Flint and Pencar Rivers, all of which are now bridged.

According to the Census of 1891 the population of the parish is 42,915; males 21,267 and females 21,648. In 1881 the population was 39,696: the increase has therefore been 3,219, of whom 1,257 were males and 1,962 females. The area of the parish is 229 square miles. The parish is divided into five divisions for the purposes of the parochial elections, returning 15 members to the Parochial Board.

A Circuit Court is held at Port Maria three times a year. Resident Magistrates Courts and Courts of Petty Sessions are held at Port Maria, Annotto Bay, Richmond, Lucky Hill and Retreat weekly.

#### ST. ANN.

This is one of the larger parishes of the island and has been appropriately designated "The Garden of Jamaica." "When Columbus," says Bryan Edwards, the historian, "first discovered Jamaica he approached it on the northside, and beholding that part of the country which now constitutes the parish of St. Ann he was filled with delight and admiration at the novelty, variety and beauty of the prospect." Hill, in his "Lights and Shadows of Jamaica History," thus writes of this parish: "Earth has nothing more lovely than the pastures and pimento groves of St. Ann;—nothing more

enchanting than its hills and vales, delicious in verdure and redolent with the fragrance of spices. Embellished with wood and water, from the deep forests, from whence the streams descend to the ocean in falls, the blue haze of the air blends and harmonizes all into beauty." The principal towns are St. Ann's Bay, Ocho Rios, Brown's Town and Dry Harbour.

St. Ann's Bay, the "Santa Gloria" of Columbus, is a town of some importance, in which considerable trade is carried on. It contains an Episcopal Church, a Wesleyan Chapel, a Baptist Chapel, a Court House, a Public General Hospital, a Post Office, a Telegraph Station, a Club, and close to the town are the Poor Houses.

There is a fine market at St. Ann's Bay, over the centre gate of which is a small quadrangular tower containing a clock having three dials, south, east and west, the gift of the late Hon. Michael Solomon, Custos of the Parish. There is an excellent water supply obtained from the Roaring River.

St. Ann's Bay does a large shipping trade to which trade the regular steam communication between the United States and Jamaica has been a great incentive. The fruit business is carried on with energy and success.

Not more than a mile to the west of St. Ann's Bay is the site of the first capital of the island, "Sevilla Nuevo" or "Sevilla d'Oro," as it was afterwards called. This town was founded by Don Juan d'Esquivel, the first Spanish Governor of Jamaica he having been commissioned and sent over by Diego Columbus (Christopher's son) the Hereditary Viceroy of the New World, to establish a colony there. Esquivel arrived in Jamaica in November 1509, accompanied by a number of the Viceroy's friends. "Bringing with them the refinements of taste and the means of displaying it, they assisted in the foundation of Sevilla Nuevo, whose fame long attested its superiority over every other town which has since been built here." The town contained many buildings worthy of note, amongst which were a Monastery, a Cathedral, the pavement of which extended to a distance of two miles, a Theatre and many Palaces. Sevilla did not long, however, continue the capital, having been abandoned for St. Jago de la Vega. The reason for the change is not quite agreed upon; some say that it was owing to the Spanish inhabitants of Sevilla having in their wars with the natives been suddenly and entirely cut off, and others assigned the desertion to "a visitation of innumerable ants" that destroyed all the provision grounds of the people and compelled them to find a home elsewhere. Bridges, however, attributes the abandonment to the depredations of the French filibusters, and states that "the northern coast of Jamaica afforded frequent spoils to this bold band of corsairs." To the eastward of St. Ann's Bay, at Drax Hall Estate, there is a narrow cove described in the maps as Don Christopher's Cove, where Columbus on his fourth and last voyage to the West Indies is supposed to have stranded his two remaining vessels, but there is reason to think from records of Ferdinand, Columbus's son and companion on the voyage, that the site of this occurrence was the westward of St. Ann's Bay opposite the place known as the Priory Village. Midway between St. Ann's Bay and Ocho Rios are the Roaring River Falls, the largest in the island; the scenery here and for some miles round is much admired by visitors and is well worth a visit. Application to the proprietor of Roaring River will always ensure permission to view the Falls, and a guide can easily be obtained.

Ocho Rios, formerly called "Chereras," the "Bay of the Waterfalls," lies about seven miles to the east of St. Ann's Bay. The town is increasing in importance and the harbour, which is easy of approach, affords good shelter for vessels. For this reason and on account of the facilities in the way of getting good water and provisions, Ocho Rios is now very frequently visited by British ships-of-war for the purpose of giving leave to the crews. Near the town is Shaw Park Estate where Don Sasi, the last of the Spanish Governors, had pitched his tent and where he was discovered and pursued by the British troops (Cromwellites). He subsequently escaped in a canoe to Cuba, from a spot about nine miles from St. Ann's Bay, which has since been known as Runaway Bay. Ocho Rios has an Episcopal Church, Wesleyan and Baptist Chapels, a Post Office and Telegraph Station, a Market, Court House and Police Station.

Brown's Town is the largest of the rural townships of St. Ann and is situated in the western interior part of the parish; it contains an Episcopal Church, a Wes-

leyan Chapel, a Baptist Chapel, an Evangelist Tabernacle, a Court House, a Police Station and a fine Market called the "Norman Market," with a beautiful clock tower, in which has been placed a handsome clock presented by Sir H. Norman. Brown's Town is a thriving place and a good produce trade is carried on there.

Dry Harbour, so called on account of there being no fresh water stream or well there, is a town increasing in trade and prosperity and the harbour affords excellent shelter for vessels. It was at Dry Harbour that Columbus landed and took formal possession of the island. There are some very large caves about a mile-and-a-half from the village; they are often visited by tourists and are well worth the trouble which is necessary to thoroughly explore them. A guide can always be obtained at Dry Harbour.

In the Pedro Hills is Edinburgh Castle—on which property is situated the "Sink Hole" where the murderer Hutchinson is supposed to have thrown down the bodies of all his victims. This Hole is said to find an outlet near Shaw Park (Ocho Rios).

The Village of Claremont, commonly called Finger Post, is increasing in size and importance; it has an Episcopal Church and Wesleyan and London Missionary Society Chapels, a Post Office and Telegraph Station, a Market and a Police Station.

Moneague, ten miles from Ewarton, is situated in a cool and pleasant part of the parish; it has a Court House, a Police Station, a Post Office and Telegraph Station and a Market; a good produce business is done here. There is also a fine Hotel on a commanding site. The building is a handsome and comfortable one, and situate as it is in one of the most charming districts of the island, cannot fail to attract visitors from northern climates seeking to escape the severity of the winter.

The productions of this parish are principally sugar, rum, pimento and coffee. The cultivation of bananas is extending, and from regular gathering the orange trees are yielding abundantly. Pimento, the "all-spice" of commerce, grows luxuriantly in St. Ann, in which it is indigenous.

According to the Census of 1891 the population of the parish is 54,127: 26,254 males and 27,873 females. The increase during the last 10 years has been 7,543 the population in 1881 having been 46,584; males having increased by 3,423, and females by 4,120. The area of the parish is 476 square miles and the population to each square mile 112. The parish is divided for the purpose of the parochial elections into 4 divisions, returning 15 members to the Parochial Boards.

A Circuit Court is held at St. Ann's Bay three times a year. Resident Magistrates' Courts are held at St. Ann's Bay weekly, Brown's Town fortnightly and at Moneague and Ocho Rios monthly. Petty Sessions Courts at St. Ann's Bay and Brown's Town are held fortnightly and at Moneague and Ocho Rios once a month.

#### TRELAWNY.

This parish derives its name from a former Governor of the colony, Sir William Trelawny, who died in Jamaica in 1772. The principal Towns are Falmouth, Stewart Town, Duncans and Clark's Town.

Falmouth is a town of considerable importance, and is more regularly laid out than any other town in the island: the streets are wide and clean and the public buildings are substantial and handsome. The Court House, a building erected in the days of Jamaica's extravagance, is lofty and spacious and affords accommodation for nearly all the parochial officers. It contains full length pictures of General Sir John Kean, who during the absence of the Duke of Manchester in 1837, administered the government as Lieutenant Governor, and of Sir Charles Theophilus Metcalfe, formerly Governor of the Colony. The other public buildings are the District Prison and the Public General Hospital. The Episcopal Church (with an elementary school attached), the Wesleyan Chapel and the Kirk are all fine buildings and well situated. The spacious Baptist Chapel, erected under the auspices of the late Rev. William Knibb, who played so important a part in Trelawny both before and after Emancipation, is one of the best buildings in the island. The Military Barracks now unoccupied are spacious, solid buildings and are capable of accommodating 700 men; they have always been regarded as being

particularly healthy. The town is supplied with water from the Martha Brae River, it is conveyed to a reservoir built in the market square, from which the inhabitants are supplied by pipes laid down to their houses or by means of carriers employed for the purpose. A compulsory rate is levied, according to tonnage, on all vessels entering the harbour. A market has been erected in the Square and a Park called the Victoria Park has recently been opened.

The harbour is difficult of access owing to a very narrow and intricate channel, but ships ride with perfect ease when they have entered and are at anchor. The depth of water in the harbour is ample and there is quite sufficient space for the accommodation of at least a dozen ships or steamers of large size. The reefs which run along the channel as well as others situated at the outer and inner side of the harbour, are composed chiefly of a clear, white, brittle coral.

Martha Brae, one-and-a-half miles inland from Falmouth, was the site of the old Spanish settlement of Melilla, which was abandoned soon after its establishment owing to the depredations of the French filibusters. "The secret gold mine" of the Spaniards is said to be in the neighbourhood of Martha Brae.

Clarke's Town, ten miles from Falmouth, is the next largest town in the Parish, and is becoming more important by reason of its central position. There is a smart trade in produce here, and the ground provisions from Ulster Spring are nearly all sold here. There is a very fine old Episcopal Church, and a Baptist Church, a Post Office, a Government Dispensary, a Police Station and a Court House. A Court House has been erected at Ulster Spring, this being found necessary from the growing importance of the district.

Stewart Town is the centre of a considerable trade in produce from the interior of Trelawny and the neighbouring parishes. It contains a pretty little Episcopal Church and spacious Chapels of the Wesleyan and Baptist denominations, and is the site of a Post Office and Police Station.

Duncans is a town not very distant from the sea coast in which a brisk trade is carried on. It is the site of the Post Office, Telegraph Station, Police Station, &c. Owing to the scarcity of water which is experienced in the neighbourhood during dry weather a well was some years ago dug at considerable expense at Duncans, but unfortunately the benefits intended to be conferred on the district by this well have not been secured, the well having been thrown up.

Rio Bueno was once an important shipping roadstead. A plentiful supply of water can be obtained a short distance up the river. It contains an Episcopal Church and a Police Station. There are other villages in the parish of some importance, namely, the Rock, Salt Marsh, Sawyers and Ulster Spring. The last named Village has become a place of great importance. The population has greatly increased of late years and is now about 6,000. The land is very fertile and there are numbers of prosperous small settlers in the district. There is a large Episcopal Church at a place called Spring Garden in the immediate vicinity of the village; a Wesleyan Chapel of most creditable architectural design, and a very handsome Baptist Chapel. A large School Room is attached to each of these places of worship which is well attended by the children of the peasantry. There is a Constabulary Station in this district and a Telegraph Office.

The productions of this parish are principally sugar and rum, pimento, coffee and ginger and a small quantity of dyewoods. This parish is noted for its fine flavoured rums, the prices obtained for which have enabled many of the estates to keep up cultivation in spite of adverse seasons and when the price of sugar does not repay the cost of production. The estates have all along and still have a comparatively plentiful supply of native labour. By the in-givings of 1837 Trelawny contained 76 fine sugar estates, two coffee plantations and several pens and settlements. It was then said that the parish produced more sugar than any other parish in the island.

According to the Census of 1891 the population of the parish is 30,996; 14,326 males and 16,670 females. The parish has suffered a decrease in the population since 1881 when it was 32,115, the loss being thus 1,119. The area of the parish is 332½ square miles and the population to each square mile is 93. The parish



is divided for the purposes of the parochial elections into 4 divisions, returning 15 members to the Parochial Board.

A Circuit Court is held at Falmouth three times a year; Resident Magistrates Courts are held at Falmouth, Clarkes Town and Ulster Spring once a month; and Petty Sessions Courts at Falmouth once a week and at Clarkes Town and Ulster Spring twice a month.

#### ST. JAMES.

This is one of the smaller parishes of the island and the only town of any importance in it is Montego Bay, which contains a population of 4,651 souls. The chief buildings in the town are the Court House, the Episcopal Church and Trinity Chapel, the Presbyterian Church, the Chapels belonging to the Wesleyan and the Baptist denominations, the Custom House and the old Barracks. The terminus of the Railway Extension from Porus is at Montego Bay; the station is a commodious one, and is well equipped with the necessary stores, &c.

The sanitary condition of the town is good. It is much improved by the filling up of the swamp adjoining the creek, which had been a nuisance of long standing. There is a large and handsome market.

Montego Bay was called "Manteca Bay" by the Spaniards from its being the great emporium for lard. Sir Hans Sloane states that the boiling of swine's flesh into lard constituted the early commerce of the place. The bay is an open roadstead and the anchorage is quite safe during the period of the ordinary land and sea breezes which range from N.N.E. to S.E.; but between November and March, when northers sometimes blow in, accompanied by a heavy sea, a second anchor is sometimes necessary and accidents have been known to occur. Sea-bathing is a great institution at Montego Bay, the inhabitants claiming that the "Doctor's Cave" and the White Sands are the best bathing places in the island. The town has a supply of excellent water. There is an Ice Factory in the town and a telephone system.

At Montpelier on the property and near the Railway station of that name there is a particularly comfortable and well conducted Hotel, built by the Hon. Evelyn Ellis, the proprietor of Shettlewood and Montpelier.

The exportation of fruit is steadily maintained.

The productions of this parish are principally sugar, rum and coffee.

According to the census of 1891 the population of the parish is 35,050; 16,063 males and 18,987 females. That of 1881 was 33,625; the increase has therefore been 1,425, of whom 248 were males and 1,177 females. The area of the parish is 227½ square miles, and the population to each square mile is 150. The parish is divided, for the purposes of the parochial election, into 4 divisions, returning 15 members to the Parochial Board.

A Circuit Court is held at Montego Bay three times a year. Resident Magistrate's Courts are held at Montego Bay once a month and at Adelphi once in every two months; Petty Sessions Courts are held at Montego Bay once a week, at Adelphi once a fortnight and at Montpelier and Spring Mount once a month.

#### HANOVER.

Kingston excepted, this is the smallest parish in area in the island. The only town of any importance in it is Lucea. It is a remarkably pretty little town containing amongst its principal buildings a handsome Court House, Rusea's Free School, the Episcopal and Presbyterian Churches and Schools, and Chapels belonging to the Wesleyan and Baptist denominations. A new market was opened by Sir H. A. Blake in 1893. The town of Lucea is possibly the healthiest as well as the most picturesque town in Jamaica. The whole western shore of the landlocked harbour is fringed with houses and the hills above are studded with residences embowered in foliage which are fanned the live-long day with pure, fresh sea-breeze. Were Lucea a little nearer to Kingston it would serve for the latter place as the most desirable sanitarium imaginable. The harbour of Lucea, although of small dimensions, is one of the best harbours on the north side of Jamaica. Its entrance is about three cables wide, but within it sweeps round into a most picturesque basin, about three quar-

ters of a mile in diameter, capable of receiving vessels of the largest size. Fort Charlotte which was built for the defence of the harbour, stands on the peninsula that over-looks the channel; it is now used as a Constabulary Station.

The townlet at Green Island, further westward, is a shipping port in which are Episcopal and Presbyterian Churches, and a Baptist Chapel.

There are some very valuable grazing pens in this parish, of which the best known is Knockalva, which is between 4,000 and 5,000 acres in extent. A traveller who visited this property in 1866 wrote in a work subsequently published by him, that "the manager had introduced the Hereford breed and shewed grass-fed oxen of fine form and enormous size, which would attract admiration and possibly carry off prizes at the great English cattle shows." Shettlewood, Ramble, Haughton Grove, Burnt Ground and Cacaoon Castle are amongst the other most valuable breeding pens in this parish. Shettlewood is now famous for its Indian cattle which are preferred by planters for working purposes to any other description, owing to their activity and hardihood.

The parish is mountainous and well watered, the highest summit is the Dolphin Head, which affords a good land-mark for mariners.

The productions of the parish are principally sugar and rum, pimento and arrow-root. The peasantry are chiefly employed in planting ground provisions, of which the "Lucea yam" enjoys a great reputation in the island.

According to the Census of 1891 the population of the parish is 32,088; 15,402 males and 16,686 females. The increase since 1881 has been 2,521, the male population having advanced by 884, and the female by 1,637. The area of the parish is 166 square miles and the population to each square mile is 193. The parish is divided for purposes of the parochial elections into 3 divisions, returning 13 members to the Parochial Board.

A Circuit Court is held three times a year at Lucea. Resident Magistrates and Petty Sessions Courts are held at Lucea every alternate week and at Green Island, Sandy Bay and Miles Town once a month. Courts are held at Lucea and Green Island once a month and at Miles Town once every two months.

#### WESTMORELAND.

Savanna-la-Mar, the chief town, is one of the most important towns in the island in regard to the extent of its commerce. The chief places of worship in the town are the Episcopal Church, the Presbyterian Church, the Baptist Chapel and the Wesleyan Chapel. Distributed through the parish will be found at least 20 large and substantial places of worship belonging to all the principal Christian denominations, besides other and smaller places of meeting for prayer. The ample supply of water, the distribution of which is now complete, is a great boon to the town and neighbourhood, as even in the driest season of the year the water is abundant and pure, being taken as it rises from the rock at Sweet River Pen, four miles distant. A drinking fountain and a horse trough were presented to the town by Mr. E. J. Sadler, and a commodious new Market was opened during 1892 by His Excellency the Governor. There is also a Telephone Service.

Contiguous to the town of Savanna-la-Mar is Manning's Free School, worked under a scheme of the Endowed Schools Commission, which offers the means of obtaining a liberal education, and takes a good place among the educational institutions of the island.

The sad fate of Savanna-la-Mar in the hurricane of 1744 can never be remembered without horror. "The sea bursting its ancient limits overwhelmed that unhappy town and swept it to instant destruction, leaving not a vestige of man, beast or habitation behind. So sudden and comprehensive was the stroke," says Bryan Edwards, "that I think the catastrophe of Savanna-la-Mar was even more terrible, in many respects, than that of Port Royal."

Besides Savanna-la-Mar there are Bluefields, Parker's Bay, Scott's Cove and Negril as shipping places, and several small townships. Bluefields was the site of the Spanish town of Oristan, and was for some time the residence of Gosse the Naturalist. The "Spanish road from Bluefields Bay to Martha Brae, by the head of the Great River," as Long wrote, is still in existence.

The area of the parish is 197,440 acres. Some 10,000 to 12,000 acres are morass lands, which however afford maintenance in dry weather to numbers of stock. Making allowance for this, fully three-fourths of the remainder of its area consists of hills of moderate elevation, amongst which many of the chief breeding pens are located, the remaining one-fourth being lowlands of alluvial formation in which are situate the sugar estates.

Westmoreland is a parish still fairly wooded, and has long been remarkable for the regularity of its annual rains, a natural advantage enabling its agricultural operations to be carried on without much fluctuation and to the great advantage of its labouring population. The parish is also well-watered by numerous rivers and streams, the principal of which are the Negril, New Savanna, Morgan's Gut, Smithfield, Bowen's River, Bluefields, Robins, Roaring River, Great River and the Cabaritta, the latter of which is navigable for boats of about 8 tons for some 12 miles from its mouth.

There is a considerable Coolie settlement at a place called Paul Island, where the marsh lands are suitable for the growth of rice. The coolies have successfully grown large quantities of that article and sold it at remunerative prices to the shopkeepers in the neighbourhood. Considerable business is also done in log-wood.

Coffee and ginger are cultivated to some extent in the higher lands and the abundance of logwood trees, as well as of flowering or fruit trees throughout the pens or other settled lands, afford encouragement to the keeper of bees, an industry which might with profit and advantage be pursued to a greater extent than at present in many parts of the island.

By the Census of 1871 the population of the parish was 40,823 and by that of 1881 it had increased to 49,035 or 20.12 per cent., the average increase of the whole island in the same period being 14.75 per cent. The population in 1891 is given at 53,450, 25,820 of whom are males and 27,630 females, the increase for the last ten-year period being 4,415. The parish is divided for the purpose of the parochial elections into six divisions, returning 15 members to the Parochial Board.

A Circuit Court is held at Savanna-la-Mar three times a year. Resident Magistrates' Courts are held at Savanna-la-Mar and Whithorn monthly. Petty Sessions Courts are held at Savanna-la-Mar once a week and at Little London, Darliston, Bethel Town, Whitehouse, Bluefields and Whithorn once a month.

#### ST. ELIZABETH.

Saint Elizabeth is one of the largest parishes in the island and is one of the most interesting and important. It comprises an area of 471 square miles, and at the time of the Census of 1891 possessed a population of 62,256; 29,915 males and 32,341 females or 132 to each square mile of area. The increase since the Census of 1881 has been 3,303 males and 4,578 females or 7,881 in all.

The chief town and shipping port is Black River, situated at the mouth of the river of the same name. The appearance of the town has been very much improved during recent years. Several new and attractive looking villas, facing the sea, have been built, and others are in course of erection. More business is transacted in Black River than in most places of the same size, while its unsavoury reputation for unhealthiness is perhaps scarcely warranted by the Registrar General's statistics. The principal buildings are the Court House, the Public General Hospital—both of which are situated at some distance to the westward of the town itself—the Parish Church, the Prison and the Market. The Court House possesses considerable architectural pretensions; it presents a particularly fine appearance from the sea and at once attracts the attention of the visitor. The offices it contains are commodious, while the Court Room itself is large and lofty. The Parish Church is a large brick structure with a square tower: it is more massive than beautiful, but its age invests it with an interest other than that of architectural design. Within are many interesting memorial tablets recalling to the memory of the living the many good qualities of the departed St. Elizabeth gentry. The handsomest of these mural tablets are those on either side of the chancel to the memory of Caleb Dickenson and Robert

Hugh Munro, founders of the charity known as the "Munro and Dickenson's Trust." The market place is a plain but graceful iron structure; excellent markets are held twice a week, on Wednesdays and Saturdays. The town enjoys an ample house to house supply of pure water brought from the Y. S. River. Black River is lighted by electric light, and was the first town in Jamaica lighted by this means.

An interesting feature of the town of Black River is the large quantity of logwood piled up on the wharves awaiting shipment; at certain seasons of the year as many as a dozen or fourteen large vessels may be seen lying in the harbour, most of them loading with logwood. The bar at the mouth of the river is a serious hindrance to the speedy loading and despatching of the vessels; the lighters which convey the cargoes from the wharves on either bank of the river to the shipping frequently ground on the bar, causing waste of time and much extra labour.

The principal villages of the Parish are Lacovia, Santa Cruz, Balaclava, Newport Siloah and Malvern. There is also a Maroon township called "Accompong" in the northern interior of the Parish. No less than five new markets have recently been built in the villages of the Parish.

St. Elizabeth is more diversified by mountains and plains than any other Parish of the Island. The northern and north-eastern parts are mountainous while an extensive plain occupies the central and southern districts. Through this plain, dividing it into two sections, runs from north to south the Santa Cruz range of mountains; at the southern extremity the range terminates abruptly in a sheer precipice which descends 1,600 feet to the sea.

The Santa Cruz Mountains are well known for their charming climate which is at the same time both cool and dry. The thermometer seldom rises above 80° F. in the hottest months, while there is an entire absence of that excessive humidity which is so serious a drawback to much of the higher land of the island. There are many hospitable homes in these hills and the residents are justly proud of the climate and scenery. The district is a centre of educational activity. Foremost among the schools situated in the bracing air of these mountains are the Moravian Female Training School at Bethlehem, and the two schools of the Munro and Dickenson's Trust, that for girls at Hampton, and the one for boys at Potsdam. Of these schools an account is given in another part of this work.

The lowlands of the Parish may be divided into three parts; one portion—and that a very considerable one—being taken up with morass; a second consisting of savannahs; and the third comprising some of the finest country for stock raising and grazing purposes in the island. Rising far up in the northern interior of the Parish, tumbling down through the gorges there until it reaches the plain and then sluggishly creeping through the morass, comes the Black River. The stream is navigable for lighters for nearly 30 miles of its course and forms a valuable highway for the conveyance of the produce of the upper parts of the Parish to the sea, while goods are conveyed by the same means from the seaport to the interior. The Grosmond and Y. S. tributaries have been opened up. The river abounds with alligators; while in it as in the less important streams which flow through the morass, fish are plentiful. The morass itself affords a fair supply of land turtle.

The savannahs deserve some notice. In dry weather they are huge brown wastes, but after rain no land recovers more quickly or is more wonderfully fertile. The well-being of the inhabitants of these districts therefore depends more directly than elsewhere on the rainfall. St. Elizabeth is the largest corn-producing Parish in the island, most of it being grown on the savannahs, where, in good seasons, the yield is very large. Parts of the savannahs are also famous for horses. These are raised principally by settlers, some of whom possess beautiful specimens of the stud horse and brood mare. The abundance of corn naturally enables the owners to feed their stock well, and they declare that there is a peculiarly nutritive property in their savannah grass, which renders it superior to any other for horses.

The lowlands of St. Elizabeth boast of such properties as Hodges Pen, Gilnock, Font Hill, Pepper, Longhill, Goshen and Friendship: these and many others being famous for the quality of their cattle and horses. The live stock in the Parish may be stated at 15,000 horned stock, 3,100 horsekind, and 1,700 sheep.

St. Elizabeth produces sugar, rum, pimento, coffee, logwood, ginger and tobacco,

besides the minor products. Some districts are particularly well adapted for the cultivation of ground provisions, of which there is usually a good supply throughout the Parish.

At Santa Cruz there is a well organized Alms House, with an Infirmary attached. Poor relief is also afforded to some extent on the out-door system. The parish is traversed in all directions by excellent roads and these are being still further improved. One hundred and ten miles of Parochial Roads were transferred to the Public Works Department under Law 17 of 1890, thus leaving a larger amount of local funds for the improvement and maintenance of the roads which still remain in the care of the parochial authorities. St. Elizabeth is divided for the purposes of the parochial elections into six divisions, returning 15 members to the Parochial Board.

A Circuit Court is held at Black River three times a year. Resident Magistrates' Courts are held at Black River, Santa Cruz and Malvern; and Petty Sessions Courts at Black River, Cheltenham, Lacovia, Malvern, Santa Cruz and Balaclava.

#### MANCHESTER.

Manchester was separated from the adjoining parishes of St. Elizabeth and Clarendon in 1814, and was named after the Duke of Manchester who was Governor of the island at the time. Mandeville is the chief town and is one of the prettiest towns in the island. Its situation on the top of a mountain 2,200 feet above sea level is very picturesque and the tidiness and cleanliness in which the buildings are kept are remarkable. It is in a central part of the parish and contains an Episcopal Church, a Wesleyan Chapel, a Chapel belonging to the London Missionary Society, a Baptist Chapel, a Free School, a Court House, a Constabulary Station, and a Public General Hospital. The lands were originally divided by the Parochial Authorities into half acre lots and sold at an average of £50 a lot. The first settlers found very great inconvenience in dry weather from the want of water, but public tanks have since been erected and the supply of water is now ample and good. Comfortable accommodation is to be found at Miss Roy's, Mrs. Halliday's and Mrs. Senior's lodgings and at the Waverley Hotel. A Club is established in the town.

Mandeville is much frequented as a winter resort for visitors from Great Britain, Canada, and the United States. The climate is salubrious and the temperature ranges from 70° to 75° in the day time to 48° to 54° at nights.

Porus is a populous village where a brisk trade is carried on; it contains an Episcopal Church, a Baptist Chapel and a fine Chapel of the London Missionary Society, a Constabulary Station, &c. This was the terminal station of the Jamaica Government Railway until the extension to Montego Bay was constructed. There are other villages in Manchester, such as Newport, Victoria Town, Barracks, Devon and Christiana, but they are not of much commercial importance. There is a Court House and Police Station at Porus, at "The Cottage," Mile Gully and at Christiana.

There are four Railway Stations in the Parish: Porus, Williamsfield, Kendal and Green Vale. The nearest station to Mandeville is Williamsfield, four miles distant; there are two trains to and from Kingston daily.

The Manchester orange has obtained a name in the American markets for its flavour and is exported to a considerable extent. The climate of the Manchester hills is very salubrious.

The principal products of the parish are coffee and pimento, and ginger is cultivated to some extent.

According to the Census of 1891 the population of the parish is 55,462; 27,173 males and 28,289 females. This shows an increase of 7,004 since 1881, when the population was 48,458. Males have increased by 3,551, and females by 3,453. The area of the parish is 310 square miles and the population to each square mile is 178.

The inhabitants are regarded as being among the most prosperous in the island. The parish is abundantly supplied with good schools for the peasantry; it has also a Normal Moravian Training College for male teachers. The parish is divided for the purposes of the parochial elections into 3 divisions, returning 15 members to the Parochial Board.

A Circuit Court is held at Mandeville three times a year. Resident Magistrates' Courts are held at Mandeville, Porus, Christiana, Wigton and Cottage. Petty Sessions Courts are held at Mandeville, Wigton, Cottage, Porus and Christiana.

#### CLARENDON.

This parish was named in honour of a celebrated Lord Chancellor of England. It is one of the largest parishes in the island and for electoral and revenue purposes it is divided into three Districts, Upper, Middle and Lower.

The principal towns or villages in the Upper District are Chapelton, Rock River and Frankfield; in the Middle District, May Pen, Four Paths and Hayes; and in the Vere or Lower District, the Alley and the Rest, or Milk River Village. The shipping ports and wharves are at Salt River, Carlisle Bay and Milk River.

Chapelton is a town of considerable commercial importance and a very brisk trade in coffee is carried on there, during the coffee season. A few years ago large quantities of sugar, cultivated by small settlers, cured in barrels, used to be sold in Chapelton, but that trade considerably declined during the recent years of depression in the sugar market. On better prices being obtained, however, the peasantry immediately resumed the use of the small sugar mills (commonly called "John Crow Mills," from the number of stock formerly killed in working them and devoured by the John Crows.) To enable them to do this the owners of these mills had to submit to their being inspected and certified in terms of "The Prevention of Accidents at Sugar Mills Law, which was passed in 1888. Many of the settlers in this District have recently bought and erected Chattanooga Iron Mills (first brought to the island at the Exhibition of 1891) and they find them to work satisfactorily and save labour. Altogether there are about 800 small sugar mills in Clarendon, of which over 600 are in the Upper District.

Chapelton contains an Episcopal Church, St. Paul's; an Independent Chapel, Salem, in connection with the London Missionary Society; a small Presbyterian Church; a Court House, (containing offices of an Assistant Collector of Taxes, and a Deputy Clerk of the Courts, both stationed in Chapelton) Constabulary Barracks, and Inspectors Quarters, a Public General Hospital, Public Works Office and Store, a Poor House, a large covered Market, Post and Telegraph Office, and several large stores. The population of Chapelton is about 900. It stands on a small hill which is naturally drained on every side, and is remarkably healthy, as indeed are undoubtedly the whole of Upper Clarendon and the Clarendon mountains.

Rock River is a small village about five miles to the east of Chapelton, near a sugar estate of the same name, and contains a Constabulary Station and a few shops.

Frankfield is an important village 12 miles to the north-west of Chapelton on a good driving road, and is the centre of a large and flourishing agricultural district. In the village is a new Church, a Post Office, a Dispensary regularly attended by the D.M.O. from Chapelton and several shops.

May Pen, or Lime Savannah, is a rising village which a few years ago was not in existence. It is an important Railway Station and collects the traffic of a large part of the Valley of the Rio Minho. Close to the station the river (here called the Dry River from the fact of its bed being dry for the greater part of the year) is spanned by a handsome lattice girder bridge, used for both road and railway. May Pen has been fixed as the head station of the parish, under Law 20 of 1867, and in the Court House are the Courts Office, Collectorate and Parochial Offices, the Public Works and Constabulary Offices having been recently removed to Chapelton. There is a large Public General Hospital, a Police Station, an Iron Market, and a Post and Telegraph Office. A large trade in logwood has been carried on for some years.

Four Paths is situated on the main road about four miles west of May Pen. There is a Railway Station in its immediate vicinity. The trade of the place has much fallen off of late years. It has a Public Market, Constabulary Station, and a Post Office.

Hayes is a small uninteresting village about seven miles south of May Pen, built on a savannah of the same. It would be difficult to account for its existence on so arid and unproductive a site, but it has nevertheless a substantial Public Market,

generally well attended and supplied, Post Office, and numerous small stores. The water supply has been improved at the instance of the Parochial Board by the erection of a force pump in the only available well in the locality.

The Rest, or Milk River Village, is reached by an excellent level road, a branch from the main road between Four Paths and Porus, or from Clarendon Park Station a distance of 10 or 11 miles. The village has several good stores, a Post and Telegraph Office, and a Constabulary Station. The Milk River is navigable for lighters for four or five miles up the river. The Custom House and several wharves are on the banks of the river. A large business in logwood and other produce is done there. The river used to abound in alligators but the constant passage of boats has made them scarce. The Milk River Bath (of which an account is given in another part of this Handbook) stands on the west bank of the river about three miles from the Rest Village. The bath is supplied by a warm spring highly beneficial in cases of rheumatism, and many other diseases.

The Alley, which was formerly the capital of the parish of Vere (now incorporated with Olarendon) is a small village on the banks of the Rio Minho and is rendered of some importance from the fact of its being in the immediate proximity to a large number of sugar estates. In this District may be seen some of the finest cane cultivation in the island, the estate of Money Musk, Amity Hall, Bog, Morland, Hill-side, etc., having very large acreages in canes, while they have also all the latest and most improved machinery and appliances for the manufacture of sugar and rum. The village contains a Court House, (with a Sub-Collectorate), Constabulary Station, a Post and Telegraph Office; and in the vicinity are a large Public General Hospital and Poor House.

Carlisle Bay is noted as being the spot where the colonial militia met the French under DuCasse in 1694 and after three days' gallant resistance drove them to their ships with a loss of 700 men. The invaders had already for nearly a month plundered and destroyed the sea-side plantations and murdered or kidnapped the gentry and their slaves. Bridges states that "this was the most formidable attack which was ever made upon the shores of Jamaica."

Sawkins says in his report on the Geology of Jamaica: "The geology of this parish is perhaps more interesting than that of any in the island. The Clarendon mines at Charing Cross and Stanford Hill afford a nearer approach to true lodes or mineral veins than any of the other metalliferous deposits of Jamaica."

There is a very fine main road from Chapelton to Cave Valley in St. Ann's, and under the provisions of Law 17 of 1890, the Public Works Department has taken over and reconstructed some 90 miles of the most important of the old parochial roads, thus making wheeled traffic possible to nearly every district of the parish.

The Bull Head, rising to a height of 3,600 feet or thereabouts and situated near its northern limit, is the highest land in the parish. This mountain is as nearly as possible the centre of the island and is a conspicuous object to vessels making this island from the south. The ascent is easy and the view from it on a clear day magnificent. It commands the entire parish; to the north lies the parish of St. Ann; to the west the Manchester hills, and eastward an uninterrupted prospect to the Blue Mountain Peak.

The climate of Upper Clarendon including the Mocho Mountains is unsurpassed in the island, and the scenery is beautiful.

The prosperity of the parish generally has suffered and is suffering from the abandonment of sugar estates, over thirty having reverted to bush in the upper district within the past generation, while nearly every year the number decreases on the seaboard. In 1837 there were 69 sugar estates in full working order in the parish (including the district of Vere), and in addition there were then 38 coffee plantations.

A fine tobacco plantation was for some years worked principally by Cubans at Morgan's Valley, near Chapelton, once the property of Sir Henry Morgan, who settled it and called it after his own name, but it was abandoned some years ago. Several indigo walks were established in the Vere district by the early English settlers, but they had to be abandoned in consequence of the heavy import duty

which was levied on the article in the English market. 50,000 cwts. of indigo per annum were produced from these indigo plantations.

According to the Census of 1891 the population of the parish was 57,105; 28,338 males and 28,767 females. The increase during the past decennial period has been 7,260—made up of 3,158 males and 4,102 females. The area of the parish is 46 $\frac{1}{2}$  square miles and the population to each square mile is 122.

A Circuit Court is held at May Pen three times a year. Resident Magistrates and Petty Sessions Courts are held at the Alley, May Pen, Chapelton and Frankfield.

The parish is divided into three divisions for purposes of parochial elections, returning 14 members to the Parochial Board, which meets at May Pen monthly.

#### ST. CATHERINE.

This parish derived its name from the Queen of Charles II. It consists of what before the passing of Law 20 of 1867 constituted the parishes of St. Catherine, St. Dorothy, St. John and St. Thomas-in-the-Vale. The chief towns and villages are Spanish Town, Old Harbour and Linstead.

Spanish Town, or Saint Jago de la Vega, was the ancient capital of the island. It is situated on the banks of the Rio Cobre, from which it derives its water supply. Amongst the more important public buildings are the old King's House (the official residence of former Governors of the island), the building formerly used for the Assembly and Legislative Council, the Court House, the Record Office, the Registrar General's Office, the Middlesex and Surrey County Gaol, the St. Catherine District Prison, the Lepers' Home, and the Constabulary Depot Buildings. There are two Episcopal Churches, namely, the Cathedral Church, dedicated to St. Katherine, and Trinity Chapel. The former was the Spanish Red Cross Church of St. Peter. The mortal remains of many of the Governors of Jamaica and of their wives and of the more eminent early settlers of the colony are interred within the Church or in the Churchyard attached. The town also contains a Roman Catholic Church, and Chapels attached to the Wesleyan and Baptist bodies; commodious markets, opened by Sir Anthony Musgrave on the 19th of March, 1880; an Alms House and a Public General Hospital, Smith's and Beckford's Middle Grade School, partly endowed. There are also a Town Hall, in which there is a stage for dramatic representations, and a Billiard Club; and there is an excellent hotel known as the "Hotel Rio Cobre." There is a Telephone Service. At this town is the junction of the north and west branches of the Railway.

Among the antiquities of the town may be noted the marble statue of Lord Rodney, by Bacon, and the two large brass guns which were captured by the Admiral in 1781 from the French fleet under Count de Grasse; the "Eagle House," once surrounded by a moat, and formerly the residence of the Earl of Inchiquin when Governor of Jamaica; a tamarind tree in the grounds of the Infant School, which local tradition points out as that under which Colonels Tyson and Raymond were shot for mutiny, and the foundations of the old Spanish White Cross Church and of the Convent attached to it, which may still be traced in the street named thereafter.

Old Harbour Market contains a Court House, an Episcopal Church, a Wesleyan Chapel and a Public Market. About a mile from the town stands the old Parish Church, built by the earlier English settlers, in one of the aisles of which is a slab which tells that the person commemorated came to the island with Penn and Venables. The town is supplied with water from a river six miles off, the want of which had long been an obstacle to the success of the place. The Ludford Endowed School is also here.

Old Harbour Bay was formerly called "Esquivel," after the Spanish Governor of that name, who established it as a ship-building port. It possesses a fine harbour studded with little low cays and rocky islets. "This noble Bay, when Columbus discovered it, was inhabited by thousands of Indians, the most intelligent and the most civilized of all the aborigines of the Antilles that he had seen."\* The port has been reopened and a fair amount of business is done there. There is an Episcopal Church and also a Baptist Chapel in the town.

\* Gussé.



Linstead, which is situated in the centre of an almost circular hollow, shut in by mountains, is a thriving and increasing township. It contains a Court House, a Presbyterian Church, a Wesleyan Chapel, a Public General Hospital, Alms House and many fine stores. A new Market and Water Works have recently been added. An Episcopal Church and a Baptist Chapel are in the vicinity. The Railway Extension to this place is developing the great resources of the surrounding country and rendering it one of the most important trading centres in the island. The approach to Linstead from Spanish Town by the driving road is through what is called the "Bog Walk," one of the finest bits of scenery in the island. "A torrent gushing in misty depths and fighting its downward course among scattered rocks, the narrowness of the long ravine or den through which it rushes, and the steepness and loftiness of the precipices on either side, with the richness and variety of tropical vegetation growing in all the exuberance of its foliage on every spot where a plant can rest—these features unite in imparting to the scene all the imposing effect of blending beauty and grandeur."\* The Episcopal Church near Linstead has become historical from the circumstance of all the public records having been deposited there under a militia guard during the period of the anticipated French invasion of 1805.

Six miles from Spanish Town to the south-east is Passage Fort, the landing place of the English conquerors, and the place where the Rio Cobre empties itself into the sea. It was once a port of some importance and was connected with Spanish Town (then the seat of Government) by a line of stage-coaches; it is now a fishing village, with but few houses, the principal building being a small Chapel belonging to the Baptist denomination.

About four miles from Passage Fort and six from Spanish Town lies the sea-side village of Port Henderson, which was once a place of considerable resort for change of air. It contains a mineral spring which is enclosed as a bath. The buildings afford comfortable accommodation for visitors. There is a main road between Spanish Town and this place. In the immediate neighbourhood are the Apostles' Battery, which has been restored by the Imperial authorities, and the quarantine station (of which a full account is given in another part of this work). On the hill at the back of the lodgings is Rodney's Look-out, from which the Admiral kept watch over the adjacent sea. On the grounds of the quarantine station (Green Bay) there is still the tomb of Lewis Galdy, who was "miraculously saved" from the earthquake of 1692.†

Between Port Henderson and Passage Fort (on the seaward) is Fort Augusta, which was once a military station, and where all ammunition and other combustible materials must be deposited by vessels proceeding to Kingston. The fort was planned by Captain Knowles (afterwards Governor of the island) for the protection of Kingston.

There are many grazing pens in the plains of St. Catherine which are remuneratively managed as sheep and cattle farms; and the salt ponds district (lying between Spanish Town, Port Henderson and Passage Fort) is noted for the excellent quality of its mutton, and for the fine fish taken from the large salt pond, especially the well known "calipeva." The inhabitants of Spanish Town were formerly supplied with salt to the extent of 5,000 bushels a year from the pond referred to.

The principal products of the parish are sugar, rum, coffee, bananas, oranges, corn, tobacco, cocoas, grass and milk. The Rio Cobre Canal which irrigates the St. Catherine's plain has proved a boon to the inhabitants in rendering profitable the cultivation of bananas and other fruits and various kinds of cereals. The cultivation of fruit, especially bananas, is fast superseding the sugar-cane.

According to the Census of 1891 the population of the parish is 65,509, of whom 31,738 are males and 33,771 are females. The increase since the Census of 1881 has been 1,766 males and 2,633 females, or 4,399 in all. The area in square miles is 450 and the population to each square mile 135. The parish is divided for the purposes of the parochial elections into 4 divisions, returning 15 members to the Parochial Board.

A Circuit Court is held at Spanish Town three times a year. Resident Magistrates' Courts and Courts of Petty Sessions are held at Spanish Town, Old Harbour, Linstead and Aylmers.

\* King.

† See page 340 (Port Royal).

## PAROCHIAL BOARDS.

THE Parochial Board of each parish consists of the person representing the Electoral District in the Legislative Council, the Custos of the parish, and from 13 to 18 persons elected by the taxpayers who are qualified to vote at elections for members of the Legislative Council. In 1900 Port Royal was constituted a separate parish for all purposes of municipal administration, and a Board was formed consisting of the Commodore (Chairman) a Naval Officer, a Military Officer and two elected members (Law 13 of 1900). In Kingston the corporate name of the Board is the "Mayor and Council of Kingston;" the Chairman of the Board is styled "Mayor of Kingston" and the members are called "Councillors." The Parochial Boards manage all the local affairs that have hitherto been in the hands of the Municipal and Road Boards. This change was effected by Law 16 of 1885.

## CITY COUNCIL OF KINGSTON.

Mayor—Dr. A. A. Robinson.

Vice Chairman—R. A. Alexander, Esq

## 12 Elected Members.

Clerk to City Council—Cyril Thompson	Salary	£324
Assistant Clerk and Accountant—Wm. O'Reilly Fogarty	"	270
Third Clerk—H. A. de Souza	"	130
City Surveyor—C. V. Abrahams	"	400
Health Officer—Dr. J. Ogilvie	"	350
Inspector of Poor—H. J. R. Grey	"	150
Superintendent Fire Brigade—F. G. Sale	"	250*

Office of the Board, No. 8 Duke St.

## PAROCHIAL BOARDS.

## PARISH OF ST. ANDREW.

Chairman—Benj. Bolton, Esq.

Vice-Chairman—Rev. T. G. Hardwick.

The Member of the Legislative Council for St. Andrew (*ex officio*).

The Custos of the Parish (*ex officio*).

## 15 Elected Members.

Clerk—R. A. Williams	Salary	£350
Asst Clerk—Cecil Gray	"	100
Inspector of Poor—Cecil Gray	"	100
Clerk Kingston and St. Andrew's Union Poor House— R. A. Williams	"	60
Superintendent of Roads and Works—R. W. Butler	"	250

Office of the Board at Halfway Tree.

## PARISH OF ST. THOMAS.

Chairman—Chas. Hope Levy, Esq.

Vice-Chairman—Jas. H. Williams, Esq.

The Member of the Legislative Council for St. Thomas (*ex officio*).

The Custos of the Parish (*ex officio*).

## 15 Elected Members.

Clerk—Fred. H. Hawkins	Salary	£250
Asst. Clerk—St. John G. B. Hepburn	"	100
Supt. Parochial Roads and Works—Ambrose Hearne	"	250
Asst. Supt. of Roads, Eastern—Charles J. Paterson	"	100
Ditto Western—Leslie Turner	"	100
Inspector of Poor—Fred. H. Hawkins	"	60

Office of the Board at Morant Bay.

\* With residence

## PARISH OF PORTLAND.

*Chairman*—Hon. Hy. Cork*Vice-Chairman*—T. C. Geddes, Esq.The Member of the Legislative Council for Portland (*ex officio*).The Custos of the Parish (*ex officio*).

14 Elected Members.

Clerk—P. B. Spence	Salary	£200
Supt. of Parochial Roads and Works—J. E. McCrea	"	200
Asst. Supt. of Roads and Works—W. G. Russell	"	120
Ditto ditto F. A. Johnson	"	36
Inspector of Poor—Charles A. Gale	"	80

Office of the Board at Port Antonio.

## PARISH OF ST. MARY.

*Chairman*—The Hon. J. Pringle, M.B.*Vice-Chairman*—Henry R. Cargill, Esq.The Member of the Legislative Council for the Parish (*ex officio*).The Custos of the Parish (*ex officio*).

16 Elected Members.

Clerk—S. C. McCutchin	Salary	£200
Superintendent of Roads and Works—F. D. Marshall	"	300
Inspector of Poor for St. Mary—J. C. Sharp	"	40

Office of the Board at Port Maria.

## PARISH OF ST. ANN.

*Chairman*—J. H. Levy, Esq.*Vice-Chairman*—A. J. Webb, Esq.The Member of the Legislative Council for St. Ann (*ex officio*).The Custos of the Parish (*ex officio*).

15 Elected Members.

Clerk—P. Arscott	Salary	£200
Inspector of Poor—H. N. Pullar	"	60
Supt. of Parochial Roads and Works—R. F. Perkins	"	300

Office of the Board at St. Ann's Bay.

## PARISH OF TRELAWNY.

*Chairman*—L. C. Shirley, Esq.*Vice-Chairman*—R. H. Lindo, Esq.The Member of the Legislative Council for Trelawny (*ex officio*).The Custos of the Parish (*ex officio*).

15 Elected Members

Clerk—W. Fitz-Ritson	Salary	£180
Supt. Parochial Roads and Works—L. A. Morris	"	250
Inspector of Poor—A. B. Nathan	"	104

Office of the Board at Falmouth.

## PARISH OF ST. JAMES.

*Chairman*—Samuel Hart, Esq.*Vice-Chairman*—Jos. Shore, Esq.The Member of the Legislative Council for St. James (*ex officio*).The Custos of the Parish (*ex officio*).

15 Elected Members.

Clerk—R. P. Collymore	Salary	£310
Inspector of Poor—S. D. Langshaw	"	120
Superintendent Roads and Works—R. R. Stammers	"	250

Office of the Board at Montego Bay.

## PARISH OF HANOVER.

*Chairman*—Hon. The Rev. J. Macnee.*Vice-Chairman*—Dr. C. M. Phillips.The Member of the Legislative Council for Hanover (*ex officio*).The Senior Resident Justice of the Peace filling the place as Custos (*ex officio*).

12 Elected Members.

Clerk—F. L. Roper	Salary	£150
Pay Clerk—John Allwood	"	15
Superintendent Roads and Works—M. L. Hendriks	"	200
Assistant Superintendent Roads and Works—R. A. Hogg	"	60
Inspector of Poor—Lewis Grant	"	75

Office of the Board at Lucea.

## PARISH OF WESTMORELAND.

*Chairman*—John Williamson Mennell, Esq.*Vice-Chairman*—Henry Robins, Esq.The Member of the Legislative Council for Westmoreland (*ex officio*).The Custos of the Parish (*ex officio*).

15 Elected Members.

Clerk—M. A. Seaton	Salary	£150
Inspector of Poor—M. A. Seaton	"	25
1st Assistant Inspector of Poor—J. S. Mowatt	"	75
2nd Ditto Ditto—Wm. K. Hilton	"	45
Superintendent of Roads and Works—H. M. Cork	"	250

Office of the Board at Savanna-la-Mar.

## PARISH OF ST. ELIZABETH.

*Chairman*—E. V. Salmon, Esq.*Vice-Chairman*—J. M. Farquharson, Jr., Esq.The Member of the Legislative Council for St. Elizabeth (*ex officio*).The Custos of the Parish (*ex officio*).

15 Elected Members.

Clerk—F. Braganza Bowen	Salary	£250
Supt. Parochial Roads and Works—Reginald Lawrence	"	250
Asst. Supt. Parochial Roads and Works—D. A. Michaels	"	120
Inspector of Poor—Wm. Weller	"	50

Office of the Board at Black River.

## PARISH OF MANCHESTER.

*Chairman*—Hon. J. P. Clark.*Vice-Chairman*—R. W. Miles, Esq.The Member of the Legislative Council for Manchester (*ex officio*).The Custos of the Parish (*ex officio*).

15 Elected Members.

Clerk—George A. Bonitto	Salary	£218
Superintendent Roads and Works—S. T. Scharschmidt	"	300
Travelling allowance	"	50
Inspector of Poor—William Logan	"	100

Office of the Board at Mandeville.

## PARISH OF CLARENDON.

*Chairman*—Quintin Logan, Esq.*Vice-Chairman*—Jas. C. Elliott, Esq.The Member of the Legislative Council for Clarendon (*ex officio*).The Custos of the Parish (*ex officio*).

13 Elected Members.

Clerk—J. W. Welsh	Salary	£300
Superintendent Roads and Works—Jas. Wheeler Kemp	"	250
Inspector of Poor—A. De la Haye	"	80

Office of the Board at Chapelton.

## PARISH OF ST. CATHERINE.

*Chairman*—Geo. F. Judah, Esq.*Vice-Chairman*—David A. Aldred, Esq.The Member of the Legislative Council for St. Catherine (*ex officio*).The Custos of the Parish (*ex officio*).

15 Elected Members.

Clerk—J. A. P. M. Andrade	Salary	£225
Supt. of Parochial Roads and Works*—Alexr. McFarlane	"	350
Inspector of Poor—A. N. Fonseca	"	80

Office of the Board at Spanish Town.

## PARISH OF PORT ROYAL.

*Chairman*—The Commodore on the Station (*ex officio*).

A Naval Member nominated by the Governor.

A Military Member nominated by the O. O. Troops.

2 Elected Members.

Clerk of the Board, C. P. Bovell	Salary	£75
----------------------------------	--------	-----

The following are the Churchwardens appointed by the Governor for the year 1902 :—

KINGSTON—R. S. Haughton, and A. H. Jones Esqs.

CLARENDON—A. J. Melville, and H. P. Rubie, Esqs.

\* There are also 3 Assistant Superintendents.

## ACREAGE OF CULTIVATED LANDS ON WHICH TAXES HAVE BEEN COLLECTED, 1899-1900.

Parish.	Cane.	Coffee.	Bananas.	Tobacco.	Ground Pro- visions.	Guinea Grass.	Cocoa.	Other Pro- ducts.	Common Pasture in- cluding Pi- mento.	
Kingston	...	.	.	.	2	57	.	334	277	
St. Andrew	...	859	2,536	612	55	6,166	2,259	23	28	12,896
St. Thomas	...	1,071	2,677	3,869	.	4,660	1,333	278	3,340	14,708
Portland	...	201	583	3,982	.	4,170	632	116	2,711	13,092
St. Mary	...	246	380	12,841	2	9,076	5,559	934	3,094	36,306
St. Ann	...	948	2,128	627	.	9,930	25,168	71	696	66,222
Trelawny	...	5,437	376	44	.	4,153	17,137	25	198	28,396
St. James	...	2,839	149	403	152	4,098	6,346	1	570	18,180
Hanover	...	1,783	61	146	.	5,429	7,219	.	511	28,511
Westmoreland	...	5,332	430	57	3	3,159	10,089	1	241	42,960
St. Elizabeth	...	367	981	18	1	6,420	18,240	1	103	34,427
Manchester	...	59	6,550	26	2	6,977	8,279	1	52	28,690
Clarendon	...	5,108	2,316	299	27	8,152	7,907	.	318	23,000
St. Catherine	...	1,366	4,798	4,619	105	13,023	13,713	364	867	31,706
Total	...	25,616	24,865	27,548	347	85,417	124,173	1,815	13,063	379,380

## ACRES IN WOOD AND RUINATE IN THE SEVERAL PARISHES OF THE ISLAND:

Kingston	...	1,671
St. Andrew	...	61,592
St. Thomas	...	91,327
Portland	...	75,997
St. Mary	...	57,082
St. Ann	...	113,092
Trelawny	...	79,374
St. James	...	63,275
Hanover	...	49,483
Westmoreland	...	100,673
St. Elizabeth	...	133,494
Manchester	...	83,348
Clarendon	...	168,949
St. Catherine	...	133,376
Total	...	1,218,733

Total collections under Law 26 of 1868

... 25,938 3 0

## PART XI.

## AGRICULTURAL AND PASTORAL.

## IMPERIAL AGRICULTURAL DEPARTMENT FOR THE WEST INDIES.

IN 1898, in accordance with the recommendations of the West India Royal Commission, a Special Department of Agriculture, supported by Imperial Funds, was created for the West Indies and placed under the charge of a Commissioner, with headquarters at Barbados. The Commissioner is consulting officer to the Governments of Jamaica, British Guiana and Trinidad, and in charge of the Botanic Gardens, Stations for Sugar Cane Experiments, Agricultural Schools and Local Experiment Plots at Tobago, Grenada, St. Vincent, St. Lucia, Barbados, Dominica, Montserrat, Antigua, St. Kitts-Nevis, and the Virgin Islands. The total grant in support of the Department 1901-1902 is £17,420.

The present Commissioner (Dr. D. Morris, C.M.G.) was formerly Director of the Botanic Department in Jamaica for twelve years, Assistant Director of the Royal Gardens, Kew, and acted as Scientific Adviser to the Royal Commission.

The following are the principal officers on the staff of the Department :—

Imperial Commissioner of Agriculture for the West Indies, D. Morris, C.M.G., M.A., D.Sc., F.L.S.

Travelling Superintendent, G. Whitfield Smith.

Technical Assistant, W. G. Freeman, B.Sc., A.R.C.S., F.L.S.

Economic Entomologist, H. Maxwell-Lefroy, B.A., F.E.S.

Acting Mycologist, Albert Howard, B.A., A.R.C.S., F.C.S.

Consulting Chemists, Prof. J. B. Harrison, M.A., F.I.C., F.G.S., F.C.S.; Prof. J. P. d'Albuquerque, M.A., F.I.C., F.C.S.

Government Analytical and Agricultural Chemist for the Leeward Islands, The Hon. Francis Watts, F.I.C., F.C.S.

Publications.—Official Journal, "The West Indian Bulletin," issued quarterly with numerous Pamphlets, Leaflets, &c., &c.

The Commissioner of Agriculture is *ex officio* a member of the Board of Agriculture of Jamaica and the Department contributes £450 to Jamaica to provide the services of a special Lecturer on Agriculture.

The present Lecturer in Jamaica is Mr. W. R. Buttenshaw, M.A., B.Sc., who was appointed in November, 1899.

The West Indian Head Quarters of the Department are at Barbados, where the Commissioner resides during a considerable part of the year.

## PUBLIC GARDENS AND PLANTATIONS.\*

THIS Department has charge of the following establishments :—

1. *The Botanic Garden, Castleton*, in the Parish of St. Mary on the road connecting Kingston with Annotto Bay, nineteen miles from Kingston and eleven from Annotto Bay, contains a large collection of tropical plants. The chief features are the palmetum and a collection of economic, spice and fruit trees. Elevation 496 feet. Annual mean temperature 76.1° Fah.; average annual rainfall 113.29 inches for 26 years.

\*An interesting history of the development of Public Gardens and Plantations will be found in previous issues

2. *The Hill Gardens*, in the parish of St. Andrew on the slopes of the Blue Mountains, about 20 miles from Kingston, by way of Gordon Town, lie in the centre of an immense district shortly to be opened up by means of driving roads.

The Garden was first established by Sir J. P. Grant for experiments with Cinchona, which was so successfully grown that the Government realised about £17,000 by the sale of bark, until the price fell in consequence of the extensive plantations in India, Ceylon and Java.

Vegetables have also been grown, and instructions given in their cultivation, so that they are now produced in large quantities by all the settlers round.

There is a nursery for timber trees and an experimental Orange Garden has lately been established at about 3,700 feet.

Olives, Fruit trees and Tea have been planted; Fodder plants grown; experiments made with the variety of Ramie known as China Grass, and other plants of economic interest, all of which will probably be largely cultivated when the driving roads are completed. Elevation, 3,500 to 6,300 feet. Annual mean temperature at 4,907 feet, 62.6° Fah.; average rainfall 102.2 inches for 27 years.

3. *The Hope Garden*, near the foot of the hills in the Liguanea Plains, 5 miles from Kingston, consists of about 220 acres. The inner portion is being laid out as a Geographical Botanical Garden. There are large nurseries containing about 70,000 plants, such as orange, cocoa, rubber plants, nutmeg, clove, mango, vanilla, cardamom, sarsaparilla, cinnamon, Liberian coffee, etc. Elevation 700 feet. Annual mean temperature 71.6° Fah.; average rainfall for 17 years is 51.79 inches.

4. *Kingston Parade Garden*, the public pleasure garden of Kingston, is kept up with shade and ornamental trees, flowering plants, and tanks for aquatics. Elevation 60 feet. Annual mean temperature 79° Fah.; average rainfall for 28 years is 35.16 inches.

5. *Botanic Garden at Bath*, is the old Botanic Garden of the Colony, established in 1779; it is still maintained for the sake of its valuable trees and palms, though much reduced in size. Elevation 170 feet. Temperature 78° Fah.

6. *King's House Garden and Grounds*, 4 miles from Kingston, contain about 177 acres, of which about 20 acres are kept up as an ornamental garden attached to the official residence of the Governor. Many valuable economic plants and fruit trees are also under cultivation, as well as the rarer tropical palms and orchids. Elevation 400 feet. Annual mean temperature 78.4° Fah.; average rainfall for 18 years is 48.20 inches.

#### CULTIVATION.

RETURNS published by the Revenue Department for the year ending 31st July, 1899, and compiled from ingivings made by taxpayers under the provisions of Laws 26 of 1868 and 17 of 1890, show the acreage alienated from the Crown and vested in individuals or Trusts as 1,967,684. Of these 1,273,106 acres or 54.7 per cent. are returned as being in wood and rinate, and 694,580 acres as under care and cultivation. This latter acreage may in its turn be divided into land appropriated to pastoral purposes, and that devoted to agriculture in the more limited application of the term, 516,916 acres or 74 per cent. of the whole being grazinglands and 177,664 acres of lands which have been subjected to tillage. Of the tilled lands 26,121 acres or 14.7 per cent. are under cultivation of cane, and, besides providing for home consumption, the products of this crop exported during the year ended 31st March, 1900, were as follows:—

Sugar, 390,214 cwt., valued at	...	£195,107
Rum, 1,569,187 galls., valued at	...	130,765



The area in cultivation of coffee is given as 25,902 acres or 14.5 per cent. of the crop lands, and the exports of the berry amounted to 110,289 cwt., valued at £162,219. Next in extent is the area in bananas which is shown at 25,184 acres the output of this fruit reaching the considerable total of 8,046,404 bunches, valued at £603,480. Coconut palms are shown to cover an area of 12,174 acres, the Export Table giving the shipments at 18,011,568 nuts, valued at £34,035. The only other specific cultivation covering any appreciable area, with the exception of Ground Provisions which cover an area of 85,747 acres, is that of cocoa which is returned as 1,721 acres, the exports being 20,040 cwt., valued at £60,123.

The Department of Public Gardens and Plantations issues a Monthly Bulletin, affording information "on cultural industries, and on the diseases of plants, on soils and on native plants." The Bulletin is supplied free of cost to residents in the Island, and is a most useful agent in the dissemination of information among all classes.

The following are the tables showing the area under cultivation in each of the last ten years:—

Year.	✓ Coconuts.	✓ Bananas.	✓ Cane.	✓ Coffee.	Ginger.	Arrowroot.	Corn.	Ground Nuts.	Cotton.	Tobacco.	✓ Cacao.
1891 -	7,816	9,959	32,487	22,476	228	10	581	10	—	291	1,231
1892 -	8,981	14,860	32,486	21,450	142	6	457	12	—	275	1,014
1893 -	9,061	17,297	31,555	22,423	246	12	446	1	—	249	1,315
1894 -	10,306	18,628	31,284	23,523	128	7	421	1	—	241	1,552
1895 -	10,956	18,847	30,971	23,643	84	7	384	7	—	230	1,687
1896 -	10,040	19,227	30,036	25,559	84	15	323	5	—	261	1,632
1897 -	10,799	19,760	28,764	22,387	82	18	245	3	—	274	1,611
1898 -	11,293	23,405	27,123	22,901	98	8	332	—	3	324	1,527
1899 -	12,174	25,184	26,121	25,902	150	3	419	—	8	200	1,721
1900	12,382	27,543	25,616	24,865	189	4	430	1	7	347	1,815

Year.	Vegetables.	Ground Provisions	Guinea Grass.	Common Pasture. ✓	Common Pasture and Pimento.	Pimento.	Total number of acres under cultivation and care.
1891 -	83	85,842	124,556	325,787	45,832	707	640,249
1892 -	50	87,975	123,080	338,835	35,656	1,482	666,741
1893 -	76	94,716	123,881	335,724	32,378	7,672	677,152
1894 -	36	95,177	125,973	349,889	29,712	5,201	692,069
1895 -	44	95,808	126,877	342,020	53,573	10,289	691,967
1896 -	70	94,332	127,437	320,555	61,584	1,609	693,674
1897 -	45	80,656	124,672	314,149	59,133	962	663,560
1898 -	22	77,271	123,186	304,637	62,418	4,993	660,491
1899 -	37	85,747	127,574	345,882	43,729	231	694,578
1900 -	50	85,417	124,193	353,583	25,620	172	682,239

## ACREAGE UNDER CULTIVATION 1899-1900.

Parish.	Cotton.	Cocoanuts.	Bananas.	Canees.	Coffee.	Ginger.	Arrowroot.	Corn.	Ground Nuts.	Tobacco.	Cacao.	Vegetables.	Ground Provi- sions.	Guinea Grass.	Common Pas- ture and Pi- mento.	Total number of acres under cultivation and care.
Kingston	.	300	.	.	.	.	.	.	.	.	.	34	2	57	277	670
St. Andrew	.	7	612	869	2,536	3	.	15	.	55	23	3	6,166	2,559	12,396	25,794
St. Thomas	5	3,260	3,869	1,071	2,677	73	.	.	.	.	278	2	4,660	1,333	14,708	31,936
Portland	.	2,707	3,982	201	583	4	.	.	.	.	116	.	4,170	632	13,092	25,487
St. Mary	.	3,088	12,841	246	1,380	.	.	5	1	2	954	.	9,076	5,559	36,205	69,334
St. Ann	.	673	627	948	2,128	6	1	6	.	.	71	10	9,980	25,168	66,422	106,940
Trelawny	1	184	44	5,437	376	5	.	8	.	.	26	.	4,163	17,137	28,396	55,706
St. James	.	527	403	2,839	149	42	.	1	.	152	1	.	4,093	6,346	18,180	32,738
Hanover	.	511	146	1,783	81	.	.	.	.	.	.	.	5,429	7,219	28,511	43,680
Westmoreland	.	236	57	5,332	430	4	.	1	.	3	1	.	3,159	10,044	42,860	62,127
St. Elizabeth	.	4	18	367	931	6	1	92	.	1	1	.	6,420	18,240	34,427	60,559
Manchester	.	9	26	59	6,550	29	.	14	.	2	1	.	6,977	8,279	28,690	50,636
Clarendon	.	274	299	5,108	2,216	13	.	31	.	27	.	.	8,152	7,907	23,010	47,037
St. Catherine	1	602	4,619	1,366	4,778	4	2	267	.	105	364	1	13,023	13,718	3,706	70,541
Total	7	12,382	27,548	25,616	24,865	139	4	430	1	347	1,815	50	85,417	124,193	379,860	632,369

**NUMBER OF HOLDINGS.**

Pariah.	Not exceeding 5 acres.	Not exceeding 10 acres.	Not exceeding 20 acres.	Not exceeding 50 acres.	Not exceeding 100 acres.	Not exceeding 200 acres.	Not exceeding 500 acres.	Not exceeding 800 acres.	Not exceeding 1,000 acres.	Not exceeding 1,500 acres.	Total	
St. Andrew	4,239	606	280	149	68	46	35	21	11	13	1	4,468
St. Thomas	3,948	308	133	73	22	26	33	21	17	17	16	4,943
Portland	3,554	413	227	140	59	38	53	22	15	15	5	4,545
St. Mary	6,276	710	355	212	65	32	35	25	13	15	10	7,750
St. Ann	6,161	1,011	614	378	124	64	69	35	6	22	35	8,519
Trelawny	3,271	173	118	99	42	32	27	18	13	23	22	3,938
St. James	2,730	257	152	92	42	27	36	20	10	22	12	3,400
Hanover	2,975	340	170	118	28	19	26	15	7	12	16	3,726
Westmoreland	3,498	537	363	197	61	37	44	19	16	19	31	4,827
St. Elizabeth	3,652	1,334	809	429	191	65	50	21	5	8	32	6,556
Manchester	6,088	1,091	545	307	103	70	50	19	8	11	8	8,251
Clarendon	5,469	765	408	223	67	50	39	22	15	17	36	7,112
St. Catherine	8,601	1,204	551	257	114	73	59	27	12	12	26	10,936
Total	60,671	8,754	4,732	2,674	916	569	556	285	148	206	250	79,761

## SUGAR ESTATES IN CULTIVATION IN JAMAICA IN THE YEAR 1900-1901.

Name of Estate.	Owner.	Attorney of Owner.	Extent in Acres.		Description of Mill, whether wind, water, steam or cattle.	Process of Manufacture, whether by Vacuum Pan, Centrifugal Apparatus, &c.	Crop in 1900.	
			Cane in Cultivation.	Grass, Wood-land and Ruinate.			Hds. Sugar.	Phns. Rum.
ST. ANDREW.								
Mona	Ernest Verley	...	184	884	Water	Wetzel Pan & Centrifugal	115	77
ST. THOMAS.								
Albion	John Grinan	...	300	4,116	Water	Vacuum Pan & Centrifugal	130	124
Lyssons	Chas. Hope Levy	...	114	1,960	Steam	Common Process	48	47
Norris	I. J. Mordecai & Co.	J. M. Lewis Bro., Lessees	80	1,236	Water	"	23	15
Serge Island	ditto	...	260	1,881	"	Vacuum Pan	227	160
ST. MARY.								
Gray's Inn	T. Elmalle	Henry Braham	65	1,942	Steam	Wetzel Pan & Centrifugal	52	19
ST. ANN.								
Bengal	Alex. Hopwood	...	12	1,787	Water	Ranger cured	14	9
Cave Valley	Henry Sewell	...	147	906	Steam	Helical & Aspinal Pans	164	143
Llandovery	Heirs of White	E. J. Saddler	300	2,372	Water	Open Battery	263	237
Richmond	Bernal Family	"	300	1,498	"	"	317	307
TELEAWNY.								
Arcadia	Henry Sewell	H. S. Hoskins	247	1,204	Steam	Common and Centrifugal	141	117
Bryan Castle	Dr. A. V. Proctor	"	190	1,171	"	"	75	89
Brampton Bryan	ditto	"	154	1,142	"	"	89	69
Braco	C. H. Gordon	Henry Sewell	226	1,887	"	"	106	92
Cambridge	Elizabeth Gottenburgh	H. S. Hoskins	250	722	"	" and Aspinal	148	128

THE LAWRY, *contd.*

Dundee	Mrs. F. M. Kerr	130	920	Steam	Cane taken to Orange Valley	104	104
Evingdon	Hon. L. C. Shirley	216	884	"	Common and Centrifugal	120	76
Fontabelle	C. C. Plunkett	114	1,390	Water	"	114	120
Georgia	Houchen & Curtis	280	837	Steam	Helical and Aspinal Pans	114	170
Green Park	Heirs of Atherton	340	1,725	"	Common, Helical and Centrifugal	185	
Gales Valley	E. S. M. Dale	210	2,142	"	Common Process	156	87
Golden Grove	Miss A. M. Jarrett	160	1,490	Steam & Water	"	100	67
Hyde Hall	Hon. L. C. Shirley	277	1,338	Steam	"	170	123
Hyde	Trustee, Hy. Sewell	230	3,437	"	"	212	131
Harmony Hall	G. P. Dewar	156	980	"	Common Process	45	56
Kent	Miss A. M. Jarrett	170	838	"	Cane taken to Orange Valley	112	101
Lottory	Henry Sewell	280	2,143	"	Common and Centrifugal	161	188
Long Pond	J. B. Sheriff	220	2,126	"	"	161	88
Lancaster	C. H. W. Gordon	211	872	"	" Aspinal and Centrifugal	106	88
Oxford	Est. of S. Thompson	204	781	"	" and Centrifugal	80	89
Orange Valley	W. L. & H. J. Kerr	250	2,269	"	" Wetsel Pan and Centrifugal	140	132
Swanwick	Mrs. Lewis	263	2,264	"	" and Centrifugal	142	131
Steelfield	Est. of S. Thompson	180	815	"	"	91	70
Tilston	Miss A. M. Jarrett	182	1,836	"	"	108	79
Vale Royal	Henry Sewell	275	1,024	"	" Centrifugal, Helical and Aspinal	175	198
ST. JAMES.							
Anchovy	Park, McFadyen & Co.	188	1,197	Steam & Water	Ordinary and Wetsel Pan	43	394
Ballefield	Jno. H. Watson	120	1,233	Steam	" and Open Battery	25	53
Canaan	Shore & Fletcher	40	752	"	"	30	22
Content	J. B. Sheriff	120	1,406	"	" and Centrifugal	75	58
Catherine Mount	J. W. Parkin (Estate of)	78	410	Water	Ordinary and Open Battery	55	45
Catherine Hall	Miss Jarrett	228	757	Steam & Water	" Centrifugal and Vacuum Pan	232	176
Cinnamon Hill	George Robertson	145	1,277	Water	Vacuum Pan	90	51
Edon	J. L. Lynch	20	868	Steam	Ordinary Open Battery and Wetsel Pan	.	14
Fairfield	W. F. Lawrence	220	315	Water	" and Open Battery	180	140
Gullebro	Mrs. F. M. Kerr	92	494	"	"	103	65
Hampden	D. O. Kelly-Lawson	160	1,307	Steam	" and Centrifugal	84	80
Ironshore	A. E. Irving	180	972	Steam	" Open Battery and Wetsel Pan	146	157

## SUGAR ESTATES IN CULTIVATION IN JAMAICA IN THE YEAR 1900-1901.

Name of Estate.	Owner.	Attorney of Owner.	Extent in Acres.		Description of Mill, whether wind, water, steam or cattle.	Process of Manufacture, whether by Vacuum Pan, Centrifugal Apparatus, &c.	Crop in 1900.	
			Cane in Cultivation.	Grass, Wood and Ruinate.			Hds. Sugar.	Plns. Rum.
ST. JAMES, <i>contd.</i>								
Leogan	R. S. Goodrich	J. H. Parkin	20	579	Steam	Ordinary and open Battery	-	22
Lima	James Sime	Joseph Shore	140	2,480	"	" open Battery and Wetzel Pan	75	57
Providence	W. G. & H. King	W. L. Kerr	150	916	"	"	188	126
Banning Gut	R. Ferguson	Joseph Shore	150	610	Steam & Water.	" and open Battery	106	86
Rose Hall	George Robertson	...	145	1,218	Water	"	75	102
Success	Joseph Shore (Leasee)	...	72	698	Steam	"	40	85
Spring	H. & W. L. Kerr	...	170	857	"	"	122	125
Tryall	Edgar Turnbull	...	130	943	Steam & Water.	" and Centrifugal	70	59
HANOVER.								
Barbican	F. Topper	...	12	322	Wind & Cattle	Old Process	44	9
Copse	Heirs of R. Hind	John Rigg	186	1,716	Steam	"	118	83
Chester Castle	E. H. Cooke	...	32	598	"	"	-	21
Flint River	Heirs of R. Hind	John Rigg	80	1,007	"	"	224	12
Golden Grove	C. W. Trealeaven	...	114	2,380	"	" and Wetzel Pan	78	47
Georgia	Hy. Davis & Son	...	96	1,604	Water	Old Process	60	29
Houghton Hall	Mrs. Alice James	W. H. Farquharson	88	817	Steam	"	68	214
Kew	Anthony Charley	...	185	892	"	Wetzel Pan and Centrifugal	182	184
Mosquito Cove	Sanftleben & Sons	...	80	396	"	Old Process	43	32
Phoenix	J. C. Nolan	W. H. Farquharson	80	594	"	"	66	74
Prospect	W. H. Farquharson	...	200	849	"	" and Wetzel Pan	291	170
Round Hill	Geo. F. Lawrence	Alexr. Doull	150	1,039	"	Old Process	72	43
Elley	H. Davis & Son	...	74	428	"	"	87	28
Spring Valley	A. Charley	W. H. Farquharson	200	1,640	"	Wetzel Pan	300	176
Tryall	A. O. Houchen	...	150	2,084	Water	"	80	40

## WESTMORELAND.

Albany	Anthony Charley	S. H. Morris	450	2,989	Steam	Crop taken off at Masemure	380
Belleisle	W. A. S. Vickers	...	170	1,311	"	Vacuum Pan	500
Blue Castle	Samuel H. Morris	...	360	1,123	Water	Centrifugal	200
Blackheath	Eustace Greig	P. H. Greig	80	1,508	Steam & Water	"	470
Carawina	Edward Sadler	...	253	1,373	Water	Centrifugal & Aspinal Pans	65
Cornwall	Col. Kitchener	W. H. Farquharson	180	1,435	Steam	Centrifugal	220
Charlottenburg	E. J. Saddler	...	260	1,890	Water	"	160
Friendship	W. A. S. Vickers	Edward Sadler, jr.	250	807	"	"	320
Frome	Heirs of Admiral Hay	Morris & Vickers	260	3,368	"	"	280
Fort William	W. A. S. Vickers	S. H. Morris	297	1,796	"	"	230
Fontabelle	W. A. S. Vickers	W. A. S. Vickers	120	2,457	Steam & Water	"	360
George's Plain	Adelaide Watt	W. Wollisroft	190	875	Steam	"	130
Glasgow	Helen Whitelocke	S. H. Morris	435	1,717	"	"	240
Masemure	Anthony Charley	...	280	1,770	"	"	530
Mount Eagle	Agnes Burgess	E. R. F. Burgess	270	2,346	"	"	380
Mint	Clarke & Pongelley	Charles Clarke	160	3,342	"	"	260
Meysersfield	Leyden & Co.	W. H. Farquharson	270	1,343	Water	"	80
Mesopotamia	Eustace Greig	P. H. Greig	170	1,792	Steam	"	274
New Hope	John Hudson	...	235	1,692	"	"	200
Retrieve	R. E. Braham	John Hudson	207	784	"	"	280
Retreat	W. H. & J. Farquharson	W. H. Farquharson	260	2,292	Water	"	300
Roaring River	John Hay	S. H. Morris	...	...	"	Crop taken off at Shrewsbury	240
Shrewsbury	E. C. Seymour	Edward Sadler	...	...	"	Centrifugal	...

## ST. ELIZABETH.

Appleton	A. M. Nathan	E. V. Salmon	50	5,798	"	Ordinary Process	111
Holland	M. H. M. Farquharson	...	260	6,108	"	Centrifugal & Wetsel Pan (tms.)	326
Y. S.	A. H. Browne Bros.	P. J. Browne	40	4,470	"	Centrifugal	86
Ipswich	H. J. Lewis	...	50	1,890	...	"	10

## CLARENDON.

Amity Hall	Hon. J. H. Mitchell	G. W. Muirhead	300	363	Steam	Centrifugal	198
Bog	Alfred Pawsey	Alfred Pawsey	450	2,703	"	"	176
Carlisle	Hon. Col. C. J. Ward	Isaac Fox	70	1,540	"	Canes taken to Money Musk	74
Danka-Savoy	Robert Craig	Robert Craig	800	6,792	"	Centrifugal	98
Denbigh	G. W. Muirhead (Lessee)	...	...	...	"	"	...
Gibbons	Alfred Pawsey	Alfred Pawsey	...	...	"	Canes taken to Bog	...
Greenwich	Hon. Col. O. J. Ward	Isaac Fox	...	...	"	Canes taken to Money Musk	...
Hillside-Raymonds	Mias Harvey and Mrs. F. G. Pearce	F. M. Ellis	400	5,229	Steam	Centrifugal	76

## SUGAR ESTATES IN CULTIVATION IN JAMAICA IN THE YEAR 1900-1901.

Name of Estate.	Owner.	Attorney of Owner.	Extent in Acres.		Description of Mill, whether wind, water, steam or cattle.	Process of Manufacture, whether by Vacuum Pan, Centrifugal Apparatus, &c.	Crop in 1900.	
			Cane in Cul-tivation.	Grass, Wood-land and Ruinate.			Hds. Sugar.	Rms. Rum.
CLARENDON, contd.								
Money Musk	- Hon. Col. O. J. Ward	- Isaac Fox	.769	3,606	Steam	• Vacuum Pan	946	317
Morelands	- J. H. Mitchell	- G. W. Muirhead	.400	2,292	"	• Common Process	56	123
Parnassus	- Alfred Pawsey (Lessee)	- Alfred Pawsey	.300	2,369	"	• Centrifugal	222	230
Perrins	- Sir Wm. Fitzherbert	- G. M. Fitzherbert	.160	1,076	"	• Common Process	40	74
Pusey Hall	- Callaghan & Elliott	- Callaghan & Elliott	.246	2,112	"	• "	180	100
Rock River	- John Scully	- John Scully	.45	2,045	"	• Vacuum Pan	26	25
Sevens Plantation	- Juan Grinan	- Juan Grinan	.180	2,871	"	• Aspinal and Centrifugal	800	170
St. Jago	- Hon. J. H. Mitchell	- G. W. Muirhead	-	-	"	• Crop taken off at Denbeigh.	-	-
Suttons—Ochester-field	- Theo. Harty (Lessee)	- Theo. Harty	.160	1,213	"	• Common Process	80	71
ST. CATHERINE.								
Caymanas	- A. Crum-Ewing	- John Cameron	.546	5,437	"	• Vacuum Pan and Centrifugal	960	806
Cherry Garden	- L. Robinson	- C. J. Georges	.140	1,101	"	• Centrifugal	190	109
Lodge	- T. M. Martin	- H. T. Ronaldson	.136	861	"	• "	46	48
Treadways	- Col. Dawkins	- W. Gyles (Lessee)	.10	1,069	Cattle	• Common Process	-	4
Worthy Park	- J. V. Calder	- J. V. Calder	.294	9,867	Steam & Water	• Centrifugal and Aspinal Pans	353	289



**COFFEE CULTIVATION IN JAMAICA, 1900-1901.**  
*(The Coffee Estates having 50 acres or more are particularized.)*

Name of Estate.	Owner.	Attorney of Owner.	Coffee in cultivation.	Grass, Wood and Ruinate.
			Acres.	Acres.
<b>ST. ANDREW.</b>				
Bellevue	O. A. M. Feurtado	...	50	545½
Charlottenburg & Union Hill	John Casserly	...	70	343
Clifton Mount	A. R. Hamilton	W. H. Landale	60	613
Cold Spring	Est. John McLean	A. H. Jones	50	426
Clydesdale	...	Harvey & Bourke	60	702
Flamstead	T. M. Martin	...	60	50
Green Valley	A. G. Heron	...	80	810
Middleton	Heirs of Duke of Buckingham	Hope, Levy & Co.	60	1,106
Mt. Lebanon	Oliver Chisholm	J. A. Stephens	61	353
Newton	W. J. Walker	...	70	260
Pleasant Hill	Hon. C. J. Ward	W. H. Landale	150	904
Silver Hill	A. R. Hamilton	...	90	1,189
Properties with cultivation	of less than 50 acres	and small settlers	1,418½	...
<b>ST. ANDREW &amp; ST. THOMAS.</b>				
Chesterfield	B. A. dePass & C. E. deMercado	...	80	400
<b>ST. THOMAS.</b>				
Arntully	Capt. H. E. Eves	...	150	976
Abergreen	Lt.-Col. C. J. Ward	...	70	700
Ben Lomond & Newfield	J. P. Provan	J. P. Provan	65	1,278
Brooklodge	J. A. Stephens	...	100	498
Farm Hill	Gossett, Treleven & Co.	...	100	810
House Hill and Whin	R. B. Hopkins	...	35	960
Middleton	W. J. Cathcart	...	50	66
Moy Hall	Capt. G. G. Taylor	...	220	561
Monklands	J. P. Provan	...	100	1,530
Radnor	J. A. Stephens	...	200	777½
Sherwood Forest	G. G. Taylor	...	150	535
Whitfield Hall	DeB. S. Heaven	...	150	230
Properties with cultivation	of less than 20 acres	and small settlers	1,284	...
<b>PORTLAND.</b>				
Portland Gap	B. S. Gossett	...	80	850
Properties with cultivation	of less than 50 acres	and small settlers	382	...
<b>ST. MARY.</b>				
Properties with cultivation	of less than 50 acres	and small settlers	1,091½	...
<b>ST. ANN.</b>				
Properties with cultivation	of less than 50 acres	and small settlers	1,460½	...
<b>TRELAWNY.</b>				
Properties with cultivation	of less than 50 acres	and small settlers	222½	...
<b>ST. JAMES.</b>				
Properties with cultivation	of less than 50 acres	and small settlers	125½	...
<b>HAKOVER.</b>				
Properties with cultivation	of less than 20 acres	and small settlers	73½	...
<b>WESTMORELAND.</b>				
Properties with cultivation	of less than 20 acres	and small settlers	322	...
<b>ST. ELIZABETH.</b>				
Properties with cultivation	of less than 20 acres	and small settlers	967½	...
<b>MANCHESTER.</b>				
Brokenhurst	W. W. Wynne	...	338	662
Campbell Castle	Wm. Hungerford	...	80	75
Lomax & Somerset	Rev. A. P. Kennedy	...	120	2,475
Perrin's and Park Hall	Sir Rob. Fitzherbert	...	180	1,278
Soho	R. B. Braham	...	80	210
Virginia	George Nash	...	60	252
Properties with cultivation	of less than 20 acres	and small settlers	4,320	...
<b>CLARENDON.</b>				
Glendale	Quintin Logan	...	40	1,118½
Mt. Industry	Est. Jas. L. Hibbert	R. B. Braham	90	1,439
Whitney	Lord Dudley	Hon. J. P. Clark	200	2,566
Properties with cultivation	of less than 50 acres	and small settlers	1,015	...
<b>ST. CATHERINE.</b>				
Properties with cultivation	of less than 50 acres	and small settlers	3,974½	...

## RETURN OF NUMBER OF ACRES IN BANANA AND COCOA CULTIVATION.

Name of Estate.	Owner.	Attorney of Owner.	No. of Acres in Cocoa.	No. of Acres in Bananas.
<i>St. Andrew—</i> Properties with cultivation of less than 20 acres and small settlers			8	485
<i>St. Thomas—</i> Amity Hall ...	Jamaica Co.	Hon. Dr. Jno. Pringle, C.M.G.	...	200
Belvedere ...	L. D. Baker	R. B. Hopkins	...	250
Bachelors Hall ...	Mrs. A. C. Neyland	Dr. A. C. Neyland	100	60
Blue Mountain ...	Sir R. Fitzherbert	...	...	100
Cambridge and Clifton Hill ...	A. C. James	...	...	160
Coley ...	T. H. Williams	...	...	45
Golden Grove ...	United Fruit Co.	L. D. Baker	40	650
Green Castle ...	The Misses Kelly	Hon. Dr. John Pringle, C.M.G.	...	40
Hordley ...	Jamaica Co.	do.	...	164
Harbour Head ...	S. F. Noyes	...	...	54
Leith Hall ...	A. C. James	...	15	170
Lysons ...	Hope & Co.	...	...	70
Morant ...	W. Creighton	H. Cork	...	40
Nutt's River ...	I. J. Mordecai & Co.	...	...	40
Phillipsfield ...	United Fruit Co.	L. D. Baker	...	110
Potosi ...	Cork & Steer	Henry Steer	40	50
Pleasant Hill ...	Dr. A. C. Neyland	United Frt. Co., Lessees	5	50
Plantain Garden River ...	United Fruit Co.	L. D. Baker	...	216
Phillipsfield ...	J. M. Lewis	...	...	20
Rhine ...	Heirs of Hon. S. C. Burke	United Frt. Co., Lessees	45	68
Stanton ...	I. J. Mordecai & Co.	...	...	50
Stokesfield ...	S. F. Noyes	...	25	54
Springfield ...	United Fruit Co.	R. B. Hopkins	...	150
Wheelerfield ...	do.	L. D. Baker	...	130
Winchester ...	Jamaica Co.	Hon. Dr. Jno. Pringle, C.M.G.	...	174
Properties with cultivation of less than 20 acres and small settlers			...	564
<i>Portland—</i> Big Spring Garden ...	L. D. Baker	Wm. Watson	...	127
Boston ...	United Fruit Co.	do.	...	40
Bound Brook ...	do.	do.	...	38
Buff Bay River ...	R. L. Benbow	...	20	83
Burlington ...	Henry Cork	...	...	182
Caenwood ...	J. A. Small	...	...	60
Elysium ...	United Fruit Co.	Wm. Watson	...	191
Fellowship ...	do.	do.	...	70
Golden Vale ...	do.	do.	...	334
Grange Hill ...	Sir Richd. Fitzherbert	F. W. Magnan	...	20
Greenvale ...	Henry Cork	...	...	28
Hart Hill 1 ...	Henry A. Bolton	...	...	35
Hart Hill 2 ...	A. J. Henriques	...	...	40
Hector's River ...	Hon. E. C. Hall, Comdr. R.N.	...	...	64
Hermitage ...	United Fruit Co.	Wm. Watson	...	42
Hope ...	M. C. Wallace	...	...	30
Lennox ...	J. O. Mason	...	...	46
Little Spring Garden ...	Thos. F. Thompson	...	...	30
Low Layton 1 ...	Jas. Broughton	...	...	90
Low Layton 2 ...	Chas. D'Aubigny	...	...	40
Mid Layton ...	J. O. Mason	...	...	50
Orange Vale ...	Herbert Walsh	...	...	30
Paradise ...	United Fruit Co.	Wm. Watson	...	148
Pleasant Hill ...	J. S. Patterson	...	...	20
Prospect ...	United Fruit Co.	Wm. Watson	...	39

RETURN OF NUMBER OF ACRES IN BANANA AND COCOA CULTIVATION, *contd.*

Name of Estate.	Owner.	Attorney of Owner.	No. of Acres in Cocoa.	No. of Acres in Bananas.
<i>Portland, contd.</i>				
Red Hazel ...	United Fruit Co.	Wm. Watson	...	52
Rural Vale ...	A. E. Hollis	A. E. Hollis	...	20
Seaman's Valley ...	United Fruit Co.	Wm. Watson	...	204
Shrewsbury ...	D. Sanfileben	James Miller	...	126
Stanton ...	United Fruit Co.	Wm. Watson	...	83
Terra Nova ...	J. Sweeting	...	...	66
Tom's Hope ...	United Fruit Co.	Wm. Watson	...	184
Unity Valley ...	Do.	Do.	...	90
White River ...	Benj. Crossley	...	...	50
Williamsfield ...	United Fruit Co.	Wm. Watson	...	63
Windsor ...	Do.	Do.	...	107
Properties with cultivation of less than 20 acres	and small settlers		109	888
<i>St. Mary—</i>				
Agualta Vale ...	Hon. John Pringle, C.M.G.	J. G. Cohen	...	320
Aibion ...	Margaret Kelly	...	...	20
Bailey's Vale ...	Geo. McLean	...	...	20
Berry Hill ...	Hans Olofsen	...	...	30
Brimmer Hall ...	Hon. Jno. Pringle, C.M.G.	J. G. Cohen	...	256
Ballards Valley ...	Chas. L. Walker	...	...	105
Claremont ...	Marie Constantine	R. Constantine	...	50
Do. ...	Edward Dyer	...	...	33
Do. ...	Robt. A. Morris	...	...	50
Cape Clear ...	Hon. Jno. Pringle, C.M.G.	J. G. Cohen	...	92
Chovy ...	Do.	Do.	...	340
Cromwell ...	S. E. Prendergast	F. N. Prendergast	...	80
Charlottenburg ...	W. H. Westmorland	...	...	150
Crawle ...	David Priest	...	...	27
Cardiff ...	J. A. Paddyfoot	...	20	30
Crescent ...	Est. of Geo. Silvera	...	...	400
Coves ...	J. A. Benjamin	...	...	32
Castlemure ...	H. J. Braham	...	20	20
Dover ...	S. Supersangasing	...	...	72
Esher ...	A. C. Westmoreland	...	...	105
Eden Park ...	John Phillpotts	...	...	100
Epping ...	John T. Marsh	...	...	40
Fort George ...	Aug. F. G. Ellis	...	100	170
Fort Stewart ...	Hon. Jno. Pringle, C.M.G.	J. G. Cohen	...	288
Fontabelle ...	H. D. Simmonds	R. P. Simmonds	...	170
Frontier ...	Est. of D. R. Clemetson	P. A. Bovell	...	64
Fontabelle ...	Edward Campbell	...	...	27
Friendship ...	A. J. Lindo	...	...	44
Frontier ...	Est. A. B. Clementson	J. B. Goffe	...	60
Gray's Inn ...	A. F. Elmslie	...	...	453
Golden Grove ...	E. C. C. Hossack	...	...	200
Gibraltar ...	M. E. Westmorland	...	120	238
Greenwood ...	F. D. Marshall	...	...	60
Greenside ...	Hon. Jno. Pringle, C.M.G.	J. G. Cohen	...	47
Governor's Pen ...	A. B. Kerrie	...	...	60
Gayle ...	Mais & Roxburgh	...	...	50
Highgate ...	Alex. Grant	...	...	24
Hopewell ...	Hon. Jno. Pringle, C.M.G.	J. G. Cohen	...	274
Harmony Hall ...	S. E. Prendergast	F. N. Prendergast	...	25
Do. ...	Sarah Wiley	...	...	23
Home Castle ...	E. T. Beckford	...	...	40
Haywood Hall ...	J. E. Kerr & Co.	L. B. Melville	...	250
Hopewell ...	C. H. C. & C. C. F. M. Goffe	...	...	45

RETURN OF NUMBER OF ACRES IN BANANA AND COCOA CULTIVATION, *contd.*

Name of Estate.	Owner.	Attorney of Owner.	No. of Acres in Cocoa.	No. of Acres in Bananas.
<i>St. Mary, contd.</i>				
Iter Boreal	Jane L. Hossack	E. E. C. Hossack	75	200
Industry	Frank Ewen	...	...	28
Kendal	John Lockett	...	...	45
Koningsburg	Hon. Jno. Pringle, C.M.G.	J. G. Cohen	...	270
Knutsfield	Do.	Do.	...	550
Lambkin Hill	Albert E. Silvera	...	...	45
Langley, Upper	A. J. Johnson	...	...	110
Langley, Lower	M. E. Johnson	A. J. Johnson	...	
Llanrumney	J. E. Kerr & Co.	L. B. Melville	...	180
Montrose	Dorcas L. DeLisser	...	...	33
Moore Hall	Fruit Co. (United)	...	...	65
Nonsuch	Susan E. Prendergast	F. N. Prendergast	...	50
Do.	Hon. Jno. Pringle, C.M.G.	J. G. Cohen	...	250
Do.	Henry J. Rudolph	...	...	90
New Ramble	Leo Geo. Silvera	...	...	250
Osborne	Richd. L. Osborne	...	50	90
Orange River	Isabella Nelson	...	...	43
Orange Hill	Hon. Jno. Pringle, C.M.G.	...	...	228
Oxford	C. H. C. & C. C. F. M. Goffe	...	...	260
Palmetto Grove	Graham Hawkins	...	...	25
Pemberton Valley	H. D. Simmonds	R. P. Simmonds	...	130
Pembroke Hall	John Sinclair	...	...	186
Preston	Ralph M. Cocking	...	...	40
Preston	Ann E. White	...	...	28
Quebec	H. D. Simmonds	P. P. Simmonds	27	194
Russell Hall	Albert E. Silvera	...	...	70
Roelyn	C. H. C. & C. C. F. M. Goffe	...	...	106
Sherness	A. N. Dixon	Frank Carr	...	50
Spring Valley	Ernest M. Mais	...	...	44
Salisbury	A. A. H. Graham	...	...	25
Sue River	H. W. Weyranch	...	...	20
Tremolesworth	Hon. Jno. Pringle, C.M.G.	Jas. G. Cohen	...	230
Trinity	Hon. John Pringle, C.M.G.	Jas. G. Cohen	...	286
Tryall	A. R. Datosta	...	...	90
Union Hill	Est. of A. B. Clemetson	J. B. Goffe	...	71
Water Valley	Est. of J. Broughton	Harry Cork	...	300
Warwick Castle	Richd. J. Rigg	...	...	25
White Hall	Charles L. Walker	...	...	65
Worrick Castle	John T. Marsh	...	...	70
Warwick Castle	J. G. Fyfe	...	...	20
Properties with cul	tivation of less than 20 acres	and small settlers	544	3,184
<i>St. Ann—</i>				
Content	Dr. J. L. Cox	A. N. Dixon	...	50
Drax Hall	Henry Sewell	H. S. Hoskins	...	140
Eltham	T. B. Scott	...	...	20
Malvern Park	Edwd. Pratt	...	1	42
New Ground	A. N. Dixon	...	80	100
Richmond	Bernal Family	...	...	39
Seville	Webb & Harris	...	...	25
Windaor	J. Cameron	...	...	39
Properties with cul	tivation of less than 20 acres	and small settlers	...	360
<i>Trelawny—</i>				
Properties with cul	tivation of less than 20 acres	and small settlers	1	107

RETURN OF NUMBER OF ACRES IN BANANA AND COCOA CULTIVATION, *contd.*

Name of Estate.	Owner.	Attorney of Owner.	No. of Acres in Cocoa.	No. of Acres in Bananas.
<i>St. James—</i>				
Cinnamon Hill ...	W. L. & A. S. Robertson	...	...	20
Hampden ...	D. O. Kelly-Lawson	...	...	20
Irwin ...	W. L. Kerr	...	...	20
Latium ...	J. C. Farquharson	...	...	38
Virgin Valley ...	D. Reddie	...	...	20
Properties with cultivation of less than 20 acres and small settlers			1	309
<i>Hanover—</i>				
Properties with cultivation of less than 20 acres and small settlers			1½	370
<i>Westmoreland—</i>				
Properties with cultivation of less than 20 acres and small settlers			...	58½
<i>St. Elizabeth—</i>				
Properties with cultivation of less than 20 acres and small settlers			3	32½
<i>Manchester—</i>				
Properties with cultivation of less than 20 acres and small settlers			...	23½
<i>Clarendon—</i>				
Danks Savoy ...	Robt. Craig	Robt. Craig	12	70
Low Ground ...	Lord Dudley	Horace Munn	...	36
Mount Industry ...	Est. of Jas. L. Hibbert	Hon. R. B. Braham	...	20
North Hall ...	David Girvan	David Girvan	...	25
Do. ...	Herbert D'Aguliar	Herbert D'Aguliar	...	25
Do. ...	Ann Saunders	Emile D'A. Saunders	...	20
Suttons ...	Col. W. G. Dawkins	Sidney Moxey (Lessee)	...	26
Trout Hall ...	Do.	F. Greenwich Sharpe, Lessee	54	20
Whitney ...	Lord Dudley	A. F. Clarke	...	100
Properties with cultivation of less than 20 acres and small settlers			62	25
<i>St. Catherine's—</i>				
Turnbull Penn ...	Louis Ardinette	...	...	23½
Belmore ...	United Fruit Co.	...	...	61
Cedar Grove ...	Do.	...	...	87
Pt. of Cow Park ...	Do.	...	...	239
" Congreve Park ...	Do.	...	...	306
" Cottage ...	Do.	...	...	45½
" Farm ...	Lord Carrington	...	...	4.0
Great Salt Pond ...	United Fruit Co.	...	...	339
Hayfield ...	Do.	...	...	20
Pumpkin Ground ...	Do.	...	...	100
Rodans ...	N. McPherson	...	...	30
Tamarinds ...	United Fruit Co.	...	...	40
Watson Grove ...	Do.	...	...	128
Grange ...	Henry Cork	...	...	206
Parson Pen ...	Arnold Clodd	...	...	80
Twickenham Park ...	C. C. Barrow	...	...	60
Phoenix Park & Crawle ...	A. Crum Ewing	Turnbull & Co.	...	147
Clifton and Goshen ...	Lionel Fulford	...	...	100
Craigallachie ...	Rt. Rev. C. Gordon	...	...	35
Halfway Tree ...	Est. R. H. Hotchkiss	...	...	200
Rodons ...	Robert Hay	...	...	85
Bernard Lodge ...	A. L. Keeling	...	...	62
Pt. Reid's Feu ...	J. E. Kerr & Co.	...	...	75
" do ...	F. B. Kennedy	...	...	100
" Cow Park ...	Henry McGilchrist	...	...	200

RETURN OF NUMBER OF ACRES OF BANANA AND COCOA CULTIVATION, *contd.*

Name of Estate.	Owner.	Attorney or Owner.	No. of Acres in Cocoa.	No. of Acres in Bananas.
<i>St. Catherine, contd.—</i>				
Blair Pen ...	R. L. Rivett	...	...	73
Eltham Park ...	T. H. Sharpe	...	...	17
Pt. of Reid's Pen ...	Do.	...	...	136
Cooksons ...	W. R. Turner	...	...	299
Phoenix Park ...	Do.	...	...	244
Mt. Pleasant ...	Do.	...	40	-
Guinep ...	Louis Verley, Estate of	...	...	52
Salt Pond Hut ...	Do.	...	...	80
New Works ...	F. W. Aris	...	...	112
New Hall ...	P. H. Bather	...	...	137
Worthy Park ...	Hon. J. V. Calder	...	149	-
Cambrians ...	F. Cohen	...	28	-
Riversdale ...	A. McIntosh	...	...	30
Hawkers Hall ...	J. C. Lescaene	...	30	36
Charlemont ...	Hon. Geo. McGrath	...	...	40
Tulloch ...	J. McPhail	...	80	100
Rio Magno ...	H. J. Rudolf	...	...	100
Springvale ...	F. G. Bather	...	...	34
Bybrook ...	Cayenne Pine Apple Co.	C. E. Smith	...	30
Jew Pen ...	J. H. Scarlett	...	...	71
Grange ...	Arnold Clodd	...	...	40
Lawrencefield ...	Hon. J. Allwood	A. Clodd	...	21
Orchard ...	J. A. Hernandez	...	...	20
Villa Pen ...	N. M. McGilchrist	...	...	25
Whitemarl ...	Hv. McGilchrist	...	...	40
Bretts Pen ...	John Parker	...	...	40
Bog ...	United Fruit Co.	...	...	100
Government Pt. ...	Dr. Logan Russell	...	...	218
Wakefield ...	A. G. Phillips	...	...	25
Rose Hall ...	Dougald Campbell	...	...	35
Dove Hall, part of ...	R. T. Rigg & Mary Moncrieffe	...	...	50
Bushy Park ...	Est. Louis Verley	Frank Verley	...	36
Grove ...	Do.	Do.	...	78
Properties with cultivation of less than 15 acres	and small settlers	...	92½	678½

## JAMAICA AGRICULTURAL SOCIETY.

A Society of Agriculture was formed in 1895, with the Governor as President, to obtain useful information and disseminate it, encourage improved cultivation of products, improved breeds of stock, and to watch over the interests of the Agricultural Industry generally.

A Board of Management was formed, consisting of the elected members of the Legislative Council, who are Members of the Board *ex officio*, 14 members elected by the Society, and 14 members nominated by the Governor.

The Council granted one thousand pounds towards the expenses of the Board for the first year.

The following are the members of the present Board:—

His Excellency Sir A. W. L. Hemming, G.C.M.G., President,

The Hon. T. H. Sharp, Eltham, Spanish Town

The Hon. Lieut.-Col. C. J. Ward, C.M.G., Kingston

The Hon. Dr. J. Pringle, C.M.G., Agualta Vale, Annotto Bay

His Grace the Archbishop of the West Indies, Kingston

The Hon. Wm. Fawcett, B.Sc., F.L.S., Deputy Chairman.

} Vice-Presidents.

*Elected.*

Capt. Baker, Port Antonio.  
F. G. Bather, Esq., Linstead.  
Hon. J. P. Clark, Shooters Hill.  
A. F. Clarke, Esq., Spanish Town.  
Arnold Clodd, Esq., Spanish Town.  
A. W. Douet, Esq., Claremont.  
O. A. T. Fursdon, Esq., Spanish Town.  
B. S. Gossett, Esq., Manchioneal.  
Arthur Levy, Esq., Mandeville.  
Easton Muirhead, Esq., Mandeville.  
Hon. Geo. McGrath, Ewarton.  
A. Roxburgh, Esq., Walker's Wood.  
H. T. Ronaldson, Esq., Milk River.  
W. W. Wynne, Esq., Mandeville.

*Nominated.*

Hon. J. Allwood, Kingston.  
Hon. L. J. Bertram, Kingston.  
H. H. Cousins, Esq., Kingston.  
Hon. H. E. Cox, Claremont.  
Hon. J. V. Calder, Ewarton.  
Hon. W. Fawcett, Kingston.  
A. W. Farquharson, Esq., Kingston.  
Bishop Gordon, Kingston.  
T. Kemp, Esq., Kingston.  
Hon. Sydney Olivier, C.M.G., Kingston.  
Hon. Lt.-Col. Pinnock, Kingston.  
J. Shore, Esq., Little River.  
R. A. Walcott, Esq., Kingston.  
J. R. Williams, Esq., Bethel Town.

*Members Ex-Officio—The Elected Members of the Legislative Council,*

Secretary—Mr. John Barclay, Salary £250 and travelling expenses.

The Office of the Society is at No. 4 Port Royal Street, Kingston.

One of the first matters undertaken was that of organizing local associations of agriculturists in different parts of the Island and there are now thirty-two affiliated branch Societies at work in the various parishes. Some of the Branch Societies are now important local organizations undertaking contracts for fruit and produce, co-operatively, and watching over the interests of their community.

Premiums have been offered for new cultivations of staple products. Seeds and plants, together with printed instructions, have been widely distributed. Lectures and demonstrations under the auspices of the Society have been held from time to time.

The Board of Management has made special grants for lectures and practical demonstrations throughout the island on bee-keeping; and within the last five years the progress of this industry has been remarkable.

The attention of the Society has been given to the important question of stock breeding. Two hackney stallions, one Welsh pony stallion and a number of well bred pigs, goats and poultry have been imported from Great Britain, the United States and Canada. The good results of the action of the Board in this direction are now most marked. Premiums have also been given for selected stallions and bulls, to stand in certain districts at reduced fees, but these having served their purpose are now discontinued.

In December, 1900, Mr. H. H. Cousins arrived in the Island and took up his duties as Government Chemist.

The Society publishes a monthly Journal, the first number of which was issued in January, 1897. It has an issue of over 2,800 per month and is sent free to all members of the Society and of the local branches. The Society has undertaken a number of experiments in various products, has caused special investigations to be made, when necessary, into obscure diseases among live stock and fruit trees, has sought to encourage the extension of present industries and to start new ones and to open up fresh markets for Island products. The office of the Society is regarded in the light of a Bureau of Agricultural Information, and constant applications, local and foreign, are received and dealt with by the staff on almost every conceivable subject connected with the agriculture of the colony. The Office has also proved of great use as a medium for the supply of agricultural wants, and for the bringing of sellers and buyers of live stock, plants and seeds together. The Travelling Instructor of the Board of Agriculture, Mr. Wm. Cradwick, works in conjunction with the Society, visiting and lecturing to Branch Societies and assisting in forming new Branches. The Society has also two local Instructors, Mr. J. T. Palache, of Mandeville, for Manchester, and Mr. R. L. Young, of Brown's Town, for the parish of St. Ann.

In 1900 a Board of Agriculture was formed, with the Colonial Secretary, the Hon. Sydney Olivier, as its President. An Experiment Station Committee was also formed.

In December, 1900, a Banana conference was held in Kingston under the auspices of the Society, which proved practically useful.

The following local Agricultural Societies are affiliated Branches of the Jamaica Agricultural Society:—

St. Andrew—Port Royal Mountains (Mavisbank), Dallas Castle, Upper St. Andrew, Mannings Hill and Stony Hill.  
 St. Catherine—Spanish Town, Guys Hill, St. John, Guanaboa Vale.  
 Clarendon—North West Clarendon (Frankfield) and Clarksonville (Cave Valley).  
 Manchester—Central Manchester, Porus and Christiansa.  
 St. Elizabeth—Black River and New Market.  
 Westmoreland—Lambs River, Savanna-la-Mar, Negril and Sheffield.  
 Hanover—Hanover.  
 St. James—St. James.  
 Trelawny—Trelawny (Falmouth), Central Trelawny (Sawyers), and Upper Trelawny (Ulster Spring).  
 St. Ann—Moneague and Pedro.  
 St. Mary—Richmond and Port Maria.  
 Portland—St. George (Buff Bay), Fair Prospect and Manchioneal.  
 St. Thomas—St. Thomas (Trinityville), St. David (Yallahs), and Bath.

### CATTLE TRESPASS.

THIS matter is regulated by Law 13 of 1888, as amended by Law 14 of 1892, the provisions of which are briefly these: It is the duty of the proprietor of stock (including horsekind, cattle, sheep, pigs, goats and poultry) to take proper and effective measures to prevent such stock from trespassing on the land of other persons and he is responsible in damages in respect of any injury done by such stock trespassing on the land of other persons provided that within 48 hours of the discovery or such injury the party aggrieved gives notice of the nature thereof to the proprietor or person in charge of the stock, and allows him and his valuers free ingress to the land. No person in occupation of any land abutting on a public road is entitled to recover any damages for trespass by stock being lawfully driven on such road under proper care and control, unless the land is secured by a fence sufficient to keep out ordinary stock of the class of animal committing the trespass. If in any action under this law the owner of the stock proves that his land is enclosed by good and sufficient fences and that he has adopted all reasonable and proper precautions for the confinement of his stock and that they have nevertheless, through some accident beyond his control and which he could not reasonably have provided against, escaped from his land the party complaining will not be entitled to recover any sum unless he can show that he had fenced his land with a fence sufficient to keep out ordinary tame cattle and horsekind.

Any person who wilfully opens or leaves open any gate, or breaks down or injures any fence or other contrivance provided for the purpose of confining any stock, with intent to allow such stock to trespass off the land on which the same is confined, is liable, on conviction in a Resident Magistrate's Court, to imprisonment with or without hard labour for a period not exceeding twelve calendar months.

### POUNDS.

IN 1897 the old Pound Laws 15 Vic., chapter 11, 22 Vic., chapter 17, and sections 1 and 7 of Law 16 of 1872 were repealed, and a new Pound Law, No. 19 of 1897, was passed.

It enacts that the control of all Pounds be vested in the Parochial Board of the parish, and that charges shall be paid out of the General Purposes Fund to which all fees shall be paid in. Parochial Boards to appoint Keepers and make rules, with the approval of the Privy Council.

The owner of land may impound stock trespassing thereon. Animals to be impounded within 24 hours, unless a Sunday intervenes. The distrainer may claim seizure fees from owner of animal or from Poundkeeper when pounded.

The Poundkeeper when owner of impounded stock is known must serve a notice on him and may claim a fee for doing so as also on delivering animal to owner, a fee may be charged and expenses of keep if kept over one day.

Animals are to be kept separate and must be fed.



A separate enclosure must be provided for animals suffering from disease, and such animals may be destroyed, on the order of a Justice of the Peace, and the carcass burned.

Sheep need only be advertised in the Gazette for two weeks, and it is not necessary to advertise goats and pigs. A notice respecting the pounding of such animals must be posted at the Pound and at the nearest Constabulary Station.

Animals may be sold with the consent of a Justice of the Peace after advertising the proposed sale. The title of a purchaser is secured under the Law. The owner of the animal so sold is entitled to the net proceeds of the sale if proving ownership within one month.

If proceeds do not cover expenses Poundkeeper may recover from owner.

Goats, kids, hogs or pigs may be killed by the person on whose land they may be trespassing—but notice must be immediately given to the owner of the animal, who may have the carcass, which he must remove within six hours or it may be buried, destroyed or removed by the owner of the land.

Enticing an animal to trespass, in order to pound it, is an offence under the Law. The Parochial Board is responsible for the death of animals dying from want of food or care, unless there is proof that there was no wilful act of neglect.

It is an offence to illtreat or make use of pounded animals, or to rescue or attempt a rescue of pounded animals.

Animals are not to be impounded singly, when there are more than one, to increase the expense to owner or the fees to the distrainer.

All actions under the Law must be commenced within three months of the cause of action. A penalty not exceeding £20 may be imposed where none has been specially provided for and may be recovered by summary process before a Resident Magistrate or two Justices of the Peace.

#### SCHEDULE II.

Seizure Fees to be paid to the Distrainer either by the owner of the animal or by the Poundkeeper as the case may be.

1. (a.) For every mare, gelding, foal, colt, mule, ass, cow, ox, steer, heifer, or calf, if seized singly	s.	d.
	1	0
(b.) For every animal as above if two or three be seized at one time or brought in together	0	6
(c.) For any number above three, if seized or brought in together, for the first three	1	6
and for each head above that number an additional sum of	0	6
2. For every bull, entire horse, mule or ass, double the rates aforesaid		
3. For every sheep, lamb, goat, kid, hog or pig	0	6
When any animal is kept on any land during a Sunday, the owner of such land shall be charged double the above rates.		

NOTE—The sums above-mentioned shall respectively include all charges for the keep of an animal.

#### SCHEDULE III.

Table of Pound fees and of amounts to be paid to the Poundkeeper by the owner of an animal before he is entitled to its delivery.

FOR SEIZURE FEES the amount actually paid by the Poundkeeper to the Distrainer.

FOR POUND FEES—	s.	d.
1. For every mare, gelding, foal, colt, mule, ass, cow, ox, steer, heifer, or calf	1	6
2. For every bull, entire horse, mule or ass, double the above rates		
3. For every sheep, lamb, goat, kid, hog, or pig, for the first day of detention	0	6

FOR FODDER FEES payable for each day during which the animals herein-after mentioned are impounded

For every horse, mare, gelding, mule	0	6
For every ass, bull, cow, ox, steer, or heifer	0	0
For every sheep, goat, or pig	0	6

NOTE—There shall be no fodder fees for young animals still following the mother.

For costs of advertising or publication expenses actually incurred		
For notice of impounding when given to the owner	2	6

---

### DIVIDING FENCES LAW.

PREVIOUS to 1888, the laws on the subject of Dividing Fences were 15 Vic. c. 22 and Section 24 of 15 Vic. c. 11.

Law 14 of 1888 placed the matter on a more satisfactory basis. Section 3 of the Law enacts that "every occupier of land shall, as between himself and the occupier of the adjoining land be liable to bear one-half of the expense of erecting and maintaining a sufficient dividing fence to separate their respective holdings," while Section 5 provides for giving notice by the one occupier to the adjoining one, for construction or repairs of the fences, and enables the former to have the work done if his neighbour refuses, and recover half the cost of the work so done.

Section 10 enacts with certain provisos that "where the occupier of land is not the owner thereof, and is not as between himself and the owner bound by the terms of his tenancy to bear the expenses of erecting or repairing the fence dividing such land from the adjoining land, he shall, on being obliged to defray any such expense under the provisions of this Law, be entitled to recover the same from his landlord as money paid at his request, or to deduct the same from his rent as the same falls due."

---

### CATTLE QUARANTINE.

LAW 24 of 1890 provides that all cattle and animals imported from Foreign Country shall, on arrival and before being landed, be examined and inspected by an Inspector appointed by the Government, and shall then be placed in a *Depôt* on the coast to be provided by the Government, and be there kept in Quarantine at the risk and expense of the importer for not less than 14 days exclusive of the day on which they are landed. Cattle imported from the United Kingdom for breeding purposes only are exempt under the Law quoted above, and Law 33 of 1893 further modifies the provisions of the Law of 1890 by enacting that cattle imported from any British Possession or from the United States of America shall be exempt from quarantine provided the importer declares that they are and that the Inspector believes them to be imported for breeding purposes only, and when on examination they are found to be free of disease.

The only Cattle Quarantine Ground at present appointed is at Rock Fort, three miles from Kingston, and the only duly appointed Inspector within the meaning of the Law is Mr. James M. Gibb, Kingston.

The Law empowers the Governor in Privy Council to fix a scale of fees and charges to be paid by the owner or consignee of cattle landed at the *Depôt*.

In consequence of the Report of Professor Williams, whose services were engaged by the Government to enquire into the cattle disease which did much mischief in 1894-95 and 1896, the Government in September, 1896, issued an order forbidding the importation of cattle from the United Kingdom, the United States of America, Central and South America, the Windward and Leeward Islands, and from South Africa. In 1897 this order was modified to the extent of allowing animals for breeding purposes only, to be imported with the special leave of the Governor first obtained, and on condition of certificates as to perfect health being produced from the port of shipment as well as from the Inspector of stock here.

---

## PART XII.

## MARITIME.

## STEAM COMMUNICATION.

THE regular lines of steamers maintaining communication with Jamaica are the Royal Mail Steam Packet Company, the Imperial Direct West India Steamship Company to and from Great Britain and the Atlas Steamship Company (now the Hamburg-American Line, Atlas Service), the United Fruit Company to and from the United States and the Halifax and West India S.S. Co. to and from Canada. Other lines of steamers of which particulars are given, touch at Jamaica ports with more or less regularity.

The Royal Mail Steamer "Arno" and the Imperial Direct West India steamer "Delta" make weekly trips between Kingston and the outports.

The steamers of the Hamburg-American Line give a monthly service to and from Havre and Hamburg and a weekly service (formerly the Atlas Company) to and from New York.

The Imperial Direct West India Steamship Company commenced a fortnightly service between Jamaica and Bristol on 16th February, 1901.

## ROYAL MAIL STEAM PACKET COMPANY.

INCORPORATED BY ROYAL CHARTER 26TH SEPTEMBER, 1839

Head Office;—18 Moorgate St., London.

Branch Offices in England.—29 Cockspur St., London; Canute Road, Southampton; 9 Albert Square, Manchester.

Chairman and Manager—Vice-Admiral A. J. Chatfield, C. B.

Supt. in Jamaica—Capt. T. Constantine., 8 Port Royal St., Kingston.

## THE COMPANY'S FLEET.—WEST INDIA SERVICE.

Atrato	5,140 tons	} Transatlantic Mail service.	Seyvern	3,760 tons	} Cargo service London to West Indies.
La Plata	4,464 "		Derwent	2,402 "	
Orinoco	4,434 "		Avon	2,225 "	
Don	4,028 "		Dee	1,864 "	
Pará	4,028 "		Kennett	827 "	
Tagus	5,545 "	} Intercolonial Mail service.	Arno	607 "	} Local Island service in West Indies.
Trent	5,573 "		Spey	467 "	
Eden	2,145 "		Taw	180 "	
Esk	2,145 "		Tees	180 "	
Solent	1,908 "		Wear	180 "	
			Waltham	87 "	
			Exe	61 "	

Under the Mail Contract with the Imperial Government the Transatlantic Mail Steamers of the Royal Mail Steam Packet Company are despatched from Southampton to the West Indies every alternate Wednesday, going direct to Barbados, whence branch steamers proceed as under:—

One every two weeks from Barbados to Demerara direct.

One every two weeks from Barbados to St. Vincent, Grenada, Trinidad and Tobago; extending the voyage to La Guayra once in four weeks.

One every two weeks from Barbados to St. Lucia, Martinique, Dominica, Guadeloupe, Montserrat, Antigua, Nevis, St. Kitts and St. Thomas.

The Transatlantic Mail Steamers proceed from Barbados to Jacmel, Jamaica and Colon; going on thence to Savanilla, Carthagena and Port Limon, the latter port being called at first.

The homeward routes are the same as the outward, except that the Transatlantic Mail Steamers return to Plymouth, thence proceeding to Southampton (calling at Cherbourg when there are passengers for France).

The transatlantic steamers proceed from Barbados (where they are due on the 2nd Monday after leaving Southampton) to Jamaica where they are due on the following Friday at 7 a.m. The homeward steamers leave Kingston on every alternate Tuesday at 2 p.m., and are due at Plymouth on every alternate Wednesday at 9 p.m.

The transatlantic steamers proceed from Jamaica to Colon at 2 p.m. on the Saturday after their arrival from Barbados. The return steamer is due at Kingston on the Monday preceding the day fixed for the departure of the homeward steamer from Jamaica.

A cargo steamer leaves London on Wednesday every four weeks for the West Indies calling at Plymouth and proceeding thence direct to Trinidad, Grenada, St. Lucia, Jamaica. Returning via Curaçoa, Porto Cabello, La Guayra, Trinidad, Grenada, St. Lucia and proceeding thence direct to Havre and London. This is subject to alteration.

In addition to the above, there are local services round the Islands of Jamaica, Grenada, St. Lucia, Trinidad and Tobago.

Passenger rates between Kingston, Jamaica, and Southampton, Single and Return, as may be arranged on application at the Company's Offices.

Children: one under 3 years free, 3 years and under 8 quarter fare, 8 years and under 12 half fare. School Tickets 12 years and under 18 for young gentlemen and ladies proceeding to or returning from school at special Return Ticket available for three months or longer by arrangement. Servants (when accompanying their employers) £17 10s. Return Ticket, £26 10s.

Saloon fares between Kingston, Jamaica, and ports as under:—  
Antigua, £12 10s.; Barbados, £7; Carthagena, £10 10s.; Colon, £5 5s.; Curaçao, £14 10s.; Demerara, £12 5s.; Dominica, £11 15s.; Grenada, £10 15s.; Grey Town, £10 10s.; Guadeloupe, £12 10s.; Jacmel, £5 4s. 2d.; La Guayra, £15 5s.; Limon, £9 10s.; Martinique, £11 10s.; Montserrat, £12 10s.; Nevis, £12 10s.; Puerto Cabello, £15 15s.; Savanilla, £10 10s.; St. Kitts, £12 10s.; St. Lucia, £10 10s.; St. Thomas, £12 10s.; St. Vincent, £10 10s.; Tobago, £12 10s.; Trinidad, £11 10s.

Deck fare to Colon by mail steamers £1 2s. 6d.

Return Tickets—(saloon only) a fare and half.

#### DISTANCES FROM PORT TO PORT TRAVERSED BY TRANSATLANTIC MAIL STEAMERS.

Southampton to Barbados	3,635 miles
Barbados to Jacmel	812 "
Jacmel to Kingston, Jamaica	255 "
Jamaica to Colon	550 "

#### COASTWISE SERVICE ROUND THE ISLAND OF JAMAICA.

S.S. "Arno" sails from Kingston every Tuesday at 7 a.m., going alternately eastward and westward round the Island calling at ports as under, taking freight and deck passengers, returning to Kingston on the Saturday following.

#### List of Outports Agents.

Morant Bay	Messrs. Marchallick & Co.	Rio Huen	T. M. dePass
Port Morant	United Fruit Co.	Falmouth	T. M. dePass
Port Antonio	A. A. Brown	Montego Bay	Saml. Hart
Annotto Bay	J. G. Cohen	Luca	L. Sanfleben & Sons
Port Maria	J. W. Dyer	Sav.-la-Mar	Leyden & Co.
St. Ann's Bay	J. J. Lyon & Co.	Black River	C. M. Farquharson & Co.
Dry Harbour	J. H. Levy	Alligator Pond	S. A. Shaw.

The s.s. "Arno" has first class accommodation for a limited number of passengers and the fare is 10s. for the first port and 4s. additional for every port after.

Deck rates from port to port 4s. for the first port and 1s. for every port after.

Particulars of rates of freight and all information obtainable of any of the Agents or at the offices of the Company, 8 Port Royal Street, Kingston.

## IMPERIAL DIRECT WEST INDIA STEAMSHIP CO.

FAST MAIL, PASSENGER &amp; FRUIT SERVICE—BETWEEN BRISTOL AND KINGSTON.

Fortnightly sailings each way.

Passenger fares, single	£18 to £25
“ Return	£32 to £40
Children, 3, and under 8 years	£5 5s.
“ 8, and under 15 “	£8.

Managers—Messrs. Elder, Dempster & Co.,	African House, Liverpool
Fruit Department do.	46, Long Acre, London
Freight & Passenger Department do.	Canada House, Bristol
Freight & Passenger Department do.	4, St. Mary Axe, London.
General Agent, Jamaica	E. A. H. Haggart, Kingston.

The Steamers of this line are timed to leave Bristol for Jamaica every alternate Saturday. They arrive in Jamaica every alternate Friday. The steamers leave Jamaica every alternate Thursday.

## COMPANY'S FLEET.

S.S. Port Royal	S.S. Port Morant
S.S. Port Antonio	S.S. Port Maria.

## COASTWISE SERVICE.

The S.S. “Delta” of the Imperial Direct W. I. Line, began a Coastwise Service on 20th February, 1901, she leaves Kingston every Tuesday, calling at outports.

## LEYLAND LINE OF STEAMERS (FREDERICK LEYLAND &amp; CO. (1900) LIMITED).

## WEST INDIA AND PACIFIC BRANCH.

Head Office, 27 and 29 James St., Liverpool.

Wm. Martin, General Manager.

Arnold L Malabre &amp; Co., Agents in Kingston.

## COMPANY'S FLEET.

Colombian	-	5,613 tons.	Cuban	-	4,201 tons.
Costa Rican	-	3,251 “	Mexican	-	4,201 “
Darien	-	3,362 “	Nicaraguan	-	3,642 “
Floridian	-	3,257 “	Barbadian	-	4,501 “
Jamaican	-	4,501 “	American	-	8,195 “
Texan	-	3,257 “	European	-	8,195 “
William Cliff	-	3,352 “	Tampican	-	4,833 “
Yucatan	-	2,816 “	Antillean	-	5,608 “
Louisianian	-	3,642 “	Colonian	-	6,600 “

The Company's steamers are despatched punctually from Liverpool on the following routes, unless prevented by any unforeseen occurrence :—

To Barbados, Trinidad, La Guayra, Puerto Cabello, Curaçoa, Savanilla, Carthagena, and New Orleans, sailing on *Saturdays*, and calling at Santa Martha at fixed dates.

To Kingston, via St. Thomas and Colon (average time from Liverpool 20 days) thence to Vera Cruz, Tampico, Progreso and New Orleans, sailing every alternate Thursday.

## SALOON FARES TO THE ABOVE PORTS.

To Barbados, Trinidad, St. Thomas and Kingston, £20; to La Guayra, Puerto Cabello, Curaçoa, Santa Martha and Savanilla, £22; to Carthagena and Colon, £22; to Progreso, Vera Cruz and Tampico, £25; to New Orleans, via St. Thomas and Kingston, £20; to New Orleans, via Mexico or Colon, £25; from New Orleans to Liverpool direct, £20.

A deposit of £5 is required to secure a berth, the balance to be paid before embarkation. A Stewardess carried.

SALOON FARES FROM			
Jamaica to Liverpool, via New Orleans	...	£25	
" to Vera Cruz	...	8	
" to Tampico	...	9	
" to Progreso	...	10	
" to New Orleans via Mexico	...	11 5s.	

### THE HAMBURG-AMERICAN LINE.

(*Atlas Line Service.*)

THE Atlas Steamship Company was transferred to the Hamburg-American Line on 13th May, 1901.

**PASSENGER SERVICE KINGSTON TO NEW YORK.**—A steamer leaves Kingston for New York fortnightly taking mails and passengers.

**FRIGHT SERVICE TO NEW YORK.**—A steamer leaves Kingston fortnightly taking cargo.

**SERVICE NEW YORK TO KINGSTON.**—A steamer leaves New York every week on Saturday for Kingston direct.

A steamer leaves New York for Hayti fortnightly, and calls at Ports in north Hayti en route to Colombia.

A steamer leaves Kingston every Saturday for Savanilla, Carthagena & Port Limon.

Cargo for the United Kingdom and the Continent is carried by this Company on through Bills of Lading.

The Hamburg-American Line, Hamburg, Managers  
Messrs. Leech, Harrison & Forwood, General Agents, Liverpool.  
Messrs. Forwood Brothers, Agents, London.  
Messrs. Pim, Forwood & Kellock, General Agents, New York.  
W. Peploe Forwood, General Agent, Jamaica.

#### COMPANY'S FLEET.

Altai	-	2,400 tons.	Athos	-	2,000 tons.
Alleghany	-	2,500 "	Alps	-	1,800 "
Alene	-	2,250 "	Andes	-	1,800 "
Adirondack	-	2,200 "			

The larger ships of the Company are lighted with electric light and are specially adapted for the comfort of passengers in warm climate.

The cargo ships are fitted with electric fans by which the temperature of the holds is regulated for the safe carriage of perishable cargo.

#### PASSENGERS' FARES.

To New York—

Adults . . . £8 6 8      Servants . . . Two-thirds Cabin fare.

Children under 12 years half fare.      Return ticket for adults only £15 12 6

Through tickets issued via New York to Liverpool, Southampton, Glasgow.

One infant under 3 years—FREE. Servants, two-thirds cabin fare. Passages for servants are not issued for ports beyond New York. Return tickets available for 12 months.

Through tickets are available to proceed from New York by any of the following lines of steamship:—

To Liverpool—By the White Star or Cunard Lines.

To Glasgow—By the Anchor Line.

To London—By the Hamburg-American Line Express Steamers.

## UNITED FRUIT COMPANY.

*(Successors to the Boston Fruit Company.)*

THEIR fleet during the busy season, say from March 1st to October 1st, consists of twenty (20) steamships, four each for Boston, New York, Philadelphia, and Baltimore, and two for Newport News, with two others for use at any of the above ports as necessity arises.

Included in these, are the fine passenger ships "Admiral Dewey," "Farragut," "Schley," and "Sampson";—all for Boston from March to October—from October to March, two of them run on the Philadelphia route.

The "Luenburg" and "Belvernon" are passenger ships on the New York route; "Barnstable" and "Brookline" on the Baltimore route.

These ships make the passage to their respective ports in from four days five hours to four days fifteen hours; are furnished with electric light and other facilities, and are the finest and fastest ships doing business in these waters. They also carry the United States and Island mails.

## J. E. KERR &amp; CO.'S LINE OF STEAMERS.

THE steamers of this line leave New York every Friday, arriving in Kingston on Thursday of each week, sailing finally from Port Maria on the following Tuesday evening for New York. The names are:—

Frascati, 1,820 tons                      Adler, 1,380 tons                      Origen, 1,612 tons.

Messrs. Kerr & Co. represent the line at Port Maria, St. Ann's Bay and Montego Bay; Lascelles, deMercado & Co. at Kingston; C. M. Farquharson & Co., Blach River, and David Brown, Sav-la-Mar.

## HALIFAX AND WEST INDIA STEAMSHIP CO., LTD.

HALIFAX, BERMUDA, TURKS ISLAND AND JAMAICA.

THE Steamships "Alpha," and "Beta" are appointed to sail fortnightly between Halifax and Jamaica, and vice versa, calling at Bermuda and Turks Island.

## PASSENGER FARES AS UNDER :

Jamaica to—	First Class.		Second Class.	
	Single.	Return.	Single.	Return.
Halifax . . . . .	£9 7 6	£16 13 4	£7 5 10	£13 10 10
Bermuda . . . . .	7 5 0	12 10 0	5 5 0	9 5 0
Turks Island . . . . .	3 10 0	6 10 0	2 0 0	4 0 0

Passengers also booked through to London and Liverpool at low rates.

Freight carried to Turks Island, Bermuda and Halifax, also to all points in Canada by rail, and to London and Liverpool.

Halifax  
Burmuda  
Turks Island  
Kingston, Jamaica

Pickford & Black, Managers.  
W. T. James, Agent.  
W. S. Jones, Agent.  
E. A. H. Haggart, General Agent.

### CUBAN STEAMSHIP COMPANY (LIMITED).

Managers—Ernest Bigland & Co., 7 East India Avenue, London.

Agent in Jamaica—R. S. Gamble, 43 Port Royal Street, Kingston.

#### THE COMPANY'S FLEET.

S. S. Cayo Largo	.	.	5,366 tons dead weight
S. S. Cayo Soto	.	.	5,366 " " "
S. S. Cayo Bonito	.	.	5,366 " " "
S. S. Cayo Romano	.	.	4,085 " " "
S. S. Cayo Blanco	.	.	4,055 " " "
S. S. Cayo Mono	.	.	4,057 " " "

These steamers leave London for Kingston, Jamaica, once a month, and return to London via New Orleans. They are specially adapted for conveyance of cargo, but have also good accommodation for a limited number of passengers.

### UNDERWRITERS AGENTS.

The following Underwriters are represented in Jamaica :—

Lloyds, London	}	Turnbull & Co.
Board of Underwriters of Liverpool		
Board of Underwriters, New York, Hon. Charles J. Ward, C.M.G.		
Board of Underwriters of Philadelphia.		
National Board of Marine Underwriters, New York, E. G. Orrett.		
Comité des Assureurs Maritimes of Havre, Paris & Marseilles, George & Brandy.		
Italia Società d'Assicurazioni Marittime Fluviali e Terrestri, Genoa, George & Brandy.		
Société Anonyme d'Assurances Franco Hongroise, Budapest.		
Austrian-Hungarian Veritas.		

#### Lloyds' Agents at Outports.

Savanna-la-Mar and Black River—Frank Bastian, Sub-Agent.  
 Montego Bay and Falmouth—J. E. Kerr & Co., Sub-Agents.  
 St. Ann's Bay—R. W. Harris, Sub-Agent.  
 Annotto Bay—Turnbull & Co.  
 Port Antonio—D. S. Gideon, Sub-Agent.  
 Morant Bay—Turnbull & Co.,

### THE MARINE BOARD.

The Marine Board constituted by Law 17 of 1896, takes the place of the several Pilotage and Harbour Boards established under Laws 36 of 1873 and 21 of 1891, the Boards and the Pilotage and Harbour Districts under those Laws being now abolished.

The Marine Board have all the powers and authority formerly vested in the Pilotage and Harbour Boards, as well as the superintendence and control of all lights and beacon other than light houses.

They have power to make enquiry as to shipwrecks and other casualties affecting ships, and into charges of incompetency or misconduct on the part of masters, mates and engineers of ships and to summon such witnesses for the purpose as they may think fit.



They have power to order the survey of any ship if they have reason to believe that she is in any way defective, and to detain her if they think such a course necessary.

They can examine and grant certificates to ships engaged in the coasting trade, and can examine persons applying to be masters, mates, or engineers of coasting trading ships.

The Board also have the duty of examining persons applying for Pilot Licences.

The present members of the Board are :—

Commodore Riddel, R.N., President.

Hon. H.R. Pipon Schooles, Attorney General.

A. W. Hitchins, Esq., Collector of Customs and Shipping Master, Kingston

W. P. Forwood, Esq.

T. Constantine, Esq.

with Mr. W. E. M. Drummond as Clerk of the Board.

The following are the fees now payable by Pilots for examination and license (Law 21 of 1891) :—

	£	s.	d.
For each examination under Section 12	-	3	3 0
For each examination under Section 13	-	0	15 0
For every Pilot's original license for one Port	-	10	0 0
For every additional Port	-	2	10 0
For each renewal of license for one Port	-	1	0 0
For every additional Port	-	0	5 0

The fees payable to Pilots are as follows (Law 21 of 1891) :—

*For First Class Ports.*

	Inward.			Outward.		
	£	s.	d.	£	s.	d.
Between beyond the prescribed distance and Kingston, not exceeding seven feet	-	2	5 0	-	1	8 0
For each additional foot and part of a foot	-	0	6 0	-	0	4 0
Between beyond the prescribed distance and Port Royal, not exceeding seven feet	-	1	7 0	-	0	17 6
For every additional foot and part of foot	-	0	3 6	-	0	2 0
Between within the prescribed distance and Kingston or Port Royal, one-half of the above fees respectively	-	-	-	-	-	-
(The prescribed distance is between Cow Bay Point to the east and Wreck Reef to the south) -	-	-	-	-	-	-
Between Kingston and Port Royal, not exceeding seven feet	0	18	0	0	10	6
For every additional foot and part of a foot	0	2	6	0	1	6
Into or out of Old Harbour, Salt River, Sav.-la-Mar, Falmouth, not exceeding seven feet	-	2	5 0	-	1	8 0
For each additional foot and part of a foot	-	0	6 0	-	0	6 0

*For Second Class Ports.*

Not exceeding seven feet	-	1	10 0	1	5 0
For every additional foot or part of a foot	-	0	4 0	0	2 0

The second class ports are :—

Port Morant	Montego Bay	Oracabessa
Morant Bay	Rio Bueno	Port Maria
Alligator Pond	Dry Harbour	Aunotto Bay
Black River	St. Ann's Bay	Port Antonio
Luca	Ocho Rios	Manchioneal

The following are the names of Pilots and the several Ports for which they are licensed for the year 1901:—

- W. Long, Kingston, Port Morant, Morant Bay, Salt River, Carlisle Bay  
 John Freeman, Kingston  
 William Taylor, Kingston  
 J. A. Duncan, Kingston  
 Thomas McKoy, Kingston, Old Harbour, Salt River  
 W. G. Burton, Kingston, Morant Bay, Port Morant, Old Harbour, Salt River, Savanna-la-Mar, Black River, Alligator Pond, Montego Bay, Lucea, Falmouth, Rio Bueno, Dry Harbour, St. Ann's Bay, Ocho Rios, Manchioneal, Port Antonio, Annotto Bay, Port Maria, Oracabessa  
 John Bryan, Kingston  
 J. H. Bennett, Kingston, Morant Bay, Port Morant, Oracabessa, Port Maria, Annotto Bay, Port Antonio, Manchioneal, Falmouth, Rio Bueno, Dry Harbour, St. Ann's Bay, Ocho Rios  
 J. H. Alford, Morant Bay, Port Morant, Montego Bay, Lucea, Rio Bueno, Dry Harbour, St. Ann's Bay, Ocho Rios, Oracabessa, Port Maria, Annotto Bay, Port Antonio, Manchioneal  
 A. H. K. Jones, Kingston, Morant Bay, Port Morant, Montego Bay, Lucea, Dry Harbour, St. Ann's Bay, Ocho Rios, Oracabessa, Port Maria, Annotto Bay, Port Antonio, Manchioneal, Rio Bueno  
 J. S. Legoe, Kingston, Morant Bay, Port Morant, Salt River, Old Harbour, Savanna-la-Mar, Black River, Alligator Pond, Montego Bay, Lucea, Green Island, Falmouth, Rio Bueno, Dry Harbour, St. Ann's Bay, Ocho Rios, Oracabessa, Port Maria, Annotto Bay, Port Antonio  
 W. Owen, Kingston, Port Morant, Morant Bay, Salt River, Carlisle Bay  
 O. M. Jensen, Kingston, Savanna-la-Mar, Black River, Montego Bay, Lucea, Morant Bay, Port Morant, Port Antonio, Port Maria, St. Ann's Bay, Annotto Bay, Dry Harbour, Falmouth, Alligator Pond, Old Harbour, Oracabessa, Salt River, Manchioneal, Rio Bueno  
 T. Taraldsen, Kingston, Morant Bay, Port Morant  
 John William Morris, Kingston, Morant Bay, Port Morant, Carlisle Bay, Salt River  
 H. Lowe, Kingston, Morant Bay, Port Morant, Salt River, Carlisle Bay  
 W. C. Howell, Kingston, Port Morant, Morant Bay, Old Harbour, Salt River, Savanna-la-Mar, Black River, Montego Bay, Lucea, St. Ann's Bay, Ocho Rios, Port Maria, Annotto Bay, Port Antonio, Manchioneal, Oracabessa, Dry Harbour, Rio Bueno, Falmouth  
 George Jennings, Old Harbour, including Long's Wharf, Salt River  
 J. Boor, Morant Bay, Port Morant, Kingston, Old Harbour, Salt River, Montego Bay, Lucea, Falmouth, Rio Bueno, Dry Harbour, St. Ann's Bay, Ocho Rios, Oracabessa, Port Maria, Annotto Bay, Port Antonio, Black River, Savanna-la-Mar  
 Edmund Cox, Savanna-la-Mar, Black River  
 John Williams, Savanna-la-Mar  
 Joseph Brown, Black River  
 Charles Davis, Black River  
 Uriah Davis, Black River  
 Richard Milbourne, Montego Bay, Lucea  
 J. A. Chambers, Montego Bay, Lucea  
 Robert Walker, Montego Bay, Lucea, St. Ann's Bay, Rio Bueno, Falmouth, Dry Harbour, Ocho Rios  
 E. Dalrymple, Montego Bay, Lucea, Falmouth, Port Maria  
 James Whitter, Black River  
 J. A. Soas, Montego Bay, Lucea  
 Alex. Patterson, Montego Bay, Lucea, Falmouth, Port Maria  
 G. B. Franklin, Falmouth, St. Ann's Bay, Montego Bay, Lucea  
 Richard A. Brown, Port Antonio, Manchioneal, Port Maria, Oracabessa, Annotto Bay  
 Edward Brown, Ocho Rios, St. Ann's Bay, Dry Harbour  
 G. B. Bolton, Manchioneal, Port Antonio, Annotto Bay, Port Maria, Oracabessa, St. Ann's Bay  
 John Samuel Neison, Kingston, Annotto Bay, Port Maria, Oracabessa, Morant Bay  
 W. H. Manning, Oracabessa, Annotto Bay, Port Maria, Port Antonio, Manchioneal, Morant Bay, Port Morant, St. Ann's Bay, Rio Bueno, Montego Bay, Lucea  
 H. J. McCrae, St. Ann's Bay, Oracabessa, Port Maria, Montego Bay, Annotto Bay  
 Thomas Dowie, Kingston  
 Joseph Parodie, Annotto Bay, Port Maria, Oracabessa  
 Joseph S. Rankin, Kingston  
 Charles Peak Langmaid, Kingston, Morant Bay, Port Morant, Port Antonio, Annotto Bay, Port Maria, St. Ann's Bay, Falmouth, Montego Bay, Lucea, Savanna-la-Mar, Black River, Alligator Pond, Dry Harbour, Rio Bueno  
 Joseph Israel, Old Harbour, Salt River  
 Ole Martin Lund, Kingston  
 H. W. Hunt, Kingston  
 J. C. Kirkby, Kingston

## HARBOURS AND HARBOUR MASTERS.

LAW 36 of 1873 effected the consolidation of all the then existing enactments relating to Harbours, a proceeding which was much required as a matter of convenience as those enactments extended over nearly two hundred years, namely, from the year 1681 to the year 1872. This law provides *inter alia* for the constitution of Harbours by the Governor in Privy Council, for the appointment of Harbour Masters and their removal from office; for the removal of wrecks and other obstructions in Harbours; for the preservation, repair and renewal of buoys, &c. Under Section 6 of Law 17 of 1896 Harbour Masters are placed under the control and superintendence and direction of the Marine Board by that Law created. Under the Law of 1873 the Harbour Masters' fees were assessed on the draught of water of vessels, and as in many cases difficulties arose in reference to the ascertainment of the proper draught the Legislature deemed it expedient to calculate the fees on registered tonnage, and to this end passed Law 24 of 1889. The following table gives the fees now payable:—

Harbour.	Registered Tonnage.	Vessel trading between the Tropics.	All other Vessels except Coasting Vessels.	Coasting Vessels.
		£ s. d.	£ s. d.	£ s. d.
Kingston	Under 70 tons	0 7 6	0 15 0	-
	70 tons and over but under 160 tons	0 10 0	1 0 0	-
	160 tons and over but under 350	0 15 0	1 10 0	-
	350 tons and over but under 850	0 17 6	1 15 0	-
	850 tons and upwards	1 0 0	2 0 0	-
All other harbours	Under 160 tons	0 5 0	0 10 0	-
	160 tons and upwards	0 10 0	1 0 0	-
Kingston harbour	Not exceeding per quarter	-	-	0 8 0
All other harbours	Not exceeding per quarter	-	-	0 1 0

## KINGSTON HARBOUR.

Under the provisions of Law 13 of 1892, vessels entering any Harbour for the purpose of calling for orders only, are exempt from Fees provided they do not take in or discharge cargo or ballast, and do not take on board or land Passengers, and do not come into any Harbour further than the place where they are boarded by the Health Officer.

Vessels proceed from Port Royal to Kingston by a channel varying from 6 to 9 fathoms in depth, which in the narrowest part is a little over a cable in width, the channel throughout to the anchorage off Kingston being well buoyed and staked.

Fort Augusta light is essentially a harbour light. It may be thus described: It is 37 feet above High Water—with white and red fixed lights—white light showing to the South, down South Channel; red light to the East, up the Harbour. It is on a White Iron Tripod Beacon, square white lantern with pyramidal roof, surmounted by a large "A" painted black, facing South down the South Channel—Latitude 17° 53' N. Longitude 76° 52' W.

Off Kingston there is good holding ground anchoring in from 5 to 10 fathoms off the town; the majority of vessels lay alongside the different wharves to discharge or take in cargo, with their heads to the eastward, the depth of water ranging from 12 to 24 feet.

Coals and provisions can be readily obtained in Kingston at reasonable market prices and water for shipping is charged by the Water Company at the following rates, viz:—

From 70 tons to 150 tons	£0 12 0	From 701 tons to 1,000 tons	£3 12 0
" 151 " 250 "	1 4 0	" 1,001 " 1,400 "	4 4 0
" 251 " 350 "	1 16 0	" 1,401 " 2,000 "	4 16 0
" 351 " 500 "	2 8 3	" 2,001 " 3,000 "	5 8 0
" 501 " 700 "	3 0 0	" 3,001 " and upwards	6 0 0

Foreign men-of-war anchoring off Kingston usually obtain their water by tanks on application to the Senior Naval Officer at Port Royal.

Yachts are exempt from paying harbour fees, and have the same facility generally allowed by the Imperial Authorities at Port Royal for obtaining water.

Telegraph ships are also exempt from harbour fees and dues.

Ballast is obtained through the Authorities at the General Penitentiary from the Quarry at Rock Fort. It is put on board vessels by convict labour, at a charge at the Quarry Wharf of 2/ a ton, and at Kingston of 3/6 a ton.

#### ESTABLISHMENT OF HARBOUR MASTERS.

Office.	Name of Holder.	Salary.	Other Emolument.	Date of Appointment.
Kingston	T. C. D. Thompson, R.N.	£500 0 0	...	Nov., '93
Morant Bay	J. A. Marshall	20 0 0	...	Sep., '99
Port Morant	W. M. Robertson	15 0 0	...	Nov., '98
Port Antonio	T. J. Breakspear	25 0 0	...	June, 1901
Annotto Bay	D. M. Robertson	20 0 0	...	Jan., 1901
Port Maria	E. A. Savago	20 0 0	...	Jan., 1911
Ocho Rios	W. M. Shaw	...	Fees	Aug., '80
St. Ann's Bay	J. Addison	20 0 0	...	Dec., '94
Falmouth	E. Wilson	15 0 0	...	Feb., 1901
Montego Bay	H. G. B. Murray	12 0 0	...	...
Lucea	L. A. Rattigan	12 0 0	...	June, '96
Green Island				
Savanna-la-Mar	M. H. Hogle	15 0 0	...	Jan., 1901
Gravesend, Black River	J. A. S. Monaghan	12 0 0	...	Mar., '98
Alligator Pond	H. Barned	2 0 0	...	July, '92
Dry Harbour	P. J. Browne	6 0 0	...	Oct., '99
Milk River and Carlisle Bay	A. J. Rogers	6 0 0	...	June, '95
Salt River	A. J. Rogers	6 0 0	...	April, '97
Old Harbour	D. G. Archer	6 0 0	...	Mar., 1901

#### RECEIVERS OF WRECK.

UNDER the 4th section of Law 14 of 1875, A Law relating to Wrecks, Casualties to Ships and Salvage, which was passed in consequence of the old Act, 53 Geo. III, cap. 25, having been found insufficient to protect the interests of ship-owners and insurers, and to give adequate redress to persons injured by wrecking, the Governor may appoint any Officer of Customs, Revenue Officer or other person to be a Receiver of Wreck in any district, and may fix, and from time to time alter, the limits of the district for which any Receiver is appointed.

The existing districts of Receivers of Wreck and their limits as fixed by the Governor are as follow :—

- (1.) Kingston—Wreck Bay inclusive on the West to Cow Bay inclusive on the East.
- (2.) Morant Bay—Cow Bay Point to Prospect Point.
- (3.) Port Morant—Prospect Point to Southern Bank of Hector's River.
- (4.) Port Antonio—Southern Bank of Hector's River to Eastern Bank of Little Spanish River.
- (5.) Annotto Bay—Eastern Bank of Little Spanish River to Don Christopher's Point.
- (6.) Port Maria—Don Christopher's Point to Eastern Bank of White River.
- (7.) St. Ann's Bay—Eastern Bank of White River to Western Bank of easternmost of the Three Rivers at Pear Tree Bottom.
- (8.) Dry Harbour—Western Bank of the easternmost of the Three Rivers at Pear Tree Bottom to Bengal Point.
- (9.) Falmouth—Bengal Point to Western side of Long Bay.
- (10.) Montego Bay—Western side of Long Bay to Round Hill Bluff.
- (11.) Lucea—Round Hill Bluff to North Negril Point.
- (12.) Savanna-la-Mar—North Negril Point to Whitehouse Point.
- (13.) Black River—Whitehouse Point to Great Pedro Bluff.
- (14.) Alligator Pond—Great Pedro Bluff to Cuckold Point.
- (15.) Milk River—Cuckold Point to Portland Point.
- (16.) Salt River—Portland Point to Spring Point.
- (17.) Old Harbour—Spring Point to Wreck Bay.

The following public officers are Receivers of Wreck for the several districts :—

No. 1	District (Kingston)—A. W. Hitchins, Collector of Customs.
No. 2	" (Morant Bay)—J. A. Marshall, Collector of Taxes.
No. 3	" (Port Morant)—W. M. Robertson, Assistant Collector of Taxes.
No. 4	" (Port Antonio)—T. E. R. Gordon, Assistant Collector of Taxes.
No. 5	" (Annotto Bay)—D. M. Robertson, Assistant Collector of Taxes.
No. 6	" (Port Maria)—E. A. Savage, Collector of Taxes.
No. 7	" (St. Ann's Bay)—J. Addison, Assistant Collector of Taxes.
No. 8	" (Dry Harbour)—P. J. Browne, Assistant Collector of Taxes.
No. 9	" (Falmouth)—E. Wilson, Collector of Taxes.
No. 10	" (Montego Bay)—H. G. B. Murray, Assistant Collector of Taxes.
No. 11	" (Lucea)—L. A. Rattigan, Collector of Taxes.
No. 12	" (Savanna-la-Mar)—H. Bogle, Assistant Collector of Taxes.
No. 13	" (Black River)—J. A. S. Monaghan, Assistant Collector of Taxes.
No. 14	" (Alligator Pond)—H. Barned, Assistant Collector of Taxes.
No. 15	" (Milk River)—A. J. Rogers, Landing Waiter.
No. 16	" (Salt River)—A. J. Rogers, Landing Waiter.
No. 17	" (Old Harbour)—D. Archer, Landing Waiter.

The duties of the Receivers of Wreck may be briefly classified as follow :—

- (a.) To render assistance in cases of stranded or distressed ships or boats, including the preservation of life and property, and the suppression of plunder, disorder or obstruction;
- (b.) To institute inquiries into wrecks and casualties at sea;
- (c.) To see to the safe custody of wrecked property and the restoration thereof to the owners;
- (d.) To arrange the settlement of salvage claims;
- (e.) To see to the protection of the Customs Revenue in respect of wrecked goods.

The following Table shows the fees payable to Receivers one moiety of which is paid into the Treasury and the other retained by the Receivers for their personal use :—

For every examination on oath instituted by a Receiver with respect to any ship or boat which may be, or may have been, in distress, a fee not exceeding £1 0 0

But so that in no case shall a larger fee than two pounds be charged for examinations taken in respect of the same ship and the same occurrence, whatever may be the number of the deponents.

For every report required to be sent by the Receiver to the Governor, the sum of 0 10 0

For wreck taken by the Receiver into his custody, a per centage of five per cent. upon the value thereof, but in no case shall the whole amount of per centage so payable exceed twenty pounds.

In cases where any services are rendered by a Receiver in respect of any ship or boat in distress not being wreck, or in respect of the cargo or other articles belonging thereto, the following fees, instead of a per centage, that is to say :—

If such ship or boat, with her cargo, equals or exceeds in value six hundred pounds, the sum of two pounds for the first, and the sum of one pound for every subsequent day during which the Receiver is employed on such service; but if such ship or boat with her cargo is less in value than six hundred pounds one moiety of the above mentioned sum.

## LIGHT-HOUSES.

The care and management of all Light-houses are by Law 8 of 1900, vested in the Director of Public Works.

**MORANT POINT.**—This Light-house is situated at the extreme east end of the island, and carries a revolving white light, elevated 100 feet above high water, which is visible at a distance of 21 miles at sea in clear weather.

The illuminating apparatus was until 1889, on the catopric principle, consisting of 15 lamps with large reflectors, revolving once in every three minutes, giving a flash every minute.

The above, together with the Light-house tower, which is constructed of iron, was designed by Alexander Douglas, of London, and erected in 1842 by Mr. George Grove, C.E., now Sir George Grove, Mus. Doc., who was sent out for the purpose.

A third order holophotal light, revolving once in eight minutes, and giving a flash every minute, was erected in 1889, in place of the original apparatus.

Mineral oil is the illuminant in this and the other Light-houses in the island, a saving of about eighty per cent. of the former expenditure for cocoanut oil being thereby effected.

**PLUMB POINT.**—This Light-house stands on the Palisadoes at the entrance to Kingston Harbour; the tower is constructed of stone and iron, and is 70 feet in height. It exhibits a third order dioptric light from a 4 wick burner lamp, arranged to show a red light over one arc and a white light over another. The white light is visible at a distance of about 20 miles in clear weather. The position of the Light-house is in latitude  $17^{\circ} 54'$  north, longitude  $76^{\circ} 47'$  west.

**FOLLY POINT, PORT ANTONIO.**—This Light-house was built under the powers of Law 17 of 1886, the mercantile community having guaranteed the Government that the revenue from dues would suffice to meet the cost of maintenance, and the interest and sinking fund on the first cost. The tower is constructed of masonry and is fire-proof throughout. The optical apparatus is dioptric of the fourth order, shewing a red light, visible at 13 miles distance over an arc of  $153^{\circ}$ , the backward rays being reflected by a dioptric mirror.

**NEGRIL POINT.**—A Light-house has been erected at South Negril Point at the extreme western end of the island.

The tower is of concrete 66 feet high above ground, and the light is elevated 100 feet above sea level.

The apparatus is a second order dioptric, with a 5 wick burner, occultating, exhibiting the light for  $57\frac{1}{2}$  seconds, with periods of  $2\frac{1}{2}$  seconds of darkness intervening.

#### ESTABLISHMENT OF LIGHT-HOUSES.

Office.	Name of Holder.	Salary and other Emolument.	Date of First Appointment Public Service.
		£ s. d.	
<i>Morant Point.</i>			
Superintendent	W. H. Boorman	170 0 0	1st Dec., '89
Keeper	J. Lowe	70 0 0	19th Dec., '89
<i>Plumb Point.</i>			
Superintendent	A. M. Mould	170 0 0	13th May, '81
First Keeper	R. Napier	70 0 0	13th Feb., '88
Second Keeper	J. Craddock	65 0 0	1st Nov., '98
<i>Folly Point.</i>			
Superintendent	G. T. Fraser	70 0 0	11th April, '88
Keeper	W. Sturgeon	60 0 0	10th Feb., '01
<i>Negril Point.</i>			
Superintendent	J. F. Brownhill	170 0 0	2nd July, '96
Keeper	Charles Durrant	70 0 0	25th June, '96
<i>Fort Augusta.</i>			
Keeper	A. O'Sullivan	26 0 0	9th Dec., '98

## PART XIII.

### ADMINISTRATIVE BODIES, &c.

#### THE RIO COBRE IRRIGATION CANAL.

The total length of canals and branches constructed and at present under maintenance is as follows:—

	Miles.	Chains.
Main Canal	5	73
Subsidiary Channels	0	35
Old Harbour Branch	9	28
Subsidiary Channels	5	75
Port Henderson Branch	4	00
Subsidiary Channels	1	50
Cumberland Pen Branch	5	50
Subsidiary Channels	6	67
Caymanas Branch	4	11
Total	43	69

These branches can be extended and others constructed whenever required for the further development of the scheme.

The area embraced by the canal and its branches is nearly 50,000 acres. A portion of this cannot be irrigated, as it is broken and hilly ground; but, after making all deductions, including those for roads, gullies, Spanish Town, &c., there remain fully 30,000 acres capable of being irrigated. Nearly one-half of this land is very suitable for irrigation and, with water and proper cultivation, might be made to grow almost any crop, as it is a loamy soil, slightly porous and capable of taking up water without letting it through too rapidly. The remainder is a clay soil which produces, with irrigation, excellent crops of sugar-cane and Guinea grass.

During the last few years the cultivation of Bananas under irrigation has been greatly extended in the district, and has been encouraged by the adoption of Rule 6 under which water is supplied without charge for one year to lands not previously irrigated, on the owner or occupier agreeing to take and pay for a similar quantity for the succeeding five years.

The total number of acres now under irrigation is over 10,000, and the total quantity of water supplied is over 13,000 cubic yards per hour.

The revenue in 1900-1901 was £6,914. It is derived from the sale of water for irrigation, for watering stock, for supplying the Spanish Town Water Works, from the sale of fruit, &c., grown on the canal banks, and from the taxes on land and houses laid under Law 39 of 1889. A large number of cocoanut and other fruit trees have been planted on the banks.

The natural slope of the ground over which the canal is carried is considerable, and the canal therefore affords a large mill-power. No better field for the establishment of central factories for the manufacture of sugar could be found. Amongst the crops which can be cultivated with profit are the following: sugar-cane, Liberian coffee, bananas, plantains, cocoa, orange, limes, and the other members of the orange family, cocoanuts, nutmegs, tobacco, Guinea grass, corn, pine-apples, pease, vegetables and various fibrous plants that are likely to be soon recognized as valuable.

The following scale of rates for the supply of water from the canal has been promulgated by the Governor in Privy Council:—

Rule 5.—Payment according to the following scale of rates shall be made by persons taking water from the Canal or Works; provided that no water except as hereinafter provided shall be supplied for any period less than six months; and provided also that no water be supplied to any property unless the minimum yearly payment on account of such property, if of 100 acres and upwards in extent, be equal to two shillings per acre on the total area that could be irrigated; and if the property be of less than 100 acres then to four shillings per acre on the extent that could be irrigated. All contiguous land in the possession of the person applying for water shall be considered as forming one property.

(a) When the water is taken only for purposes other than for irrigation the following rates shall be paid:—

- (1) For supplies of less than ten cubic yards per hour the rate of two pounds per cubic yard per hour per annum.
- (2) For supplies of ten or more cubic yards per hour the rate of one pound per cubic yard per hour per annum.

(b) When the water is taken and used for irrigation the following rates shall be paid:—

- (1) When the quantity of water taken for any one property is under 75 yards per hour the rate of fifteen shillings per cubic yard per hour per annum.
- (2) When the quantity of water taken for any one property is 75 cubic yards per hour the total payment of £52 0 0 per annum.

100	do.	do.	66	13	4	do.
125	do.	do.	81	5	0	do.
501	do.	do.	95	0	0	do.
175	do.	do.	107	18	4	do.
200	do.	do.	120	0	0	do.
250	do.	do.	145	16	8	do.
300	do.	do.	172	10	0	do.

- (3) When the quantity of water taken for any one property exceeds 300 cubic yards per hour the rate of eleven shillings and sixpence per cubic yard per hour per annum.
- (c) Or, with the consent of the Director of Public Works, water may, by special agreement, be delivered at a rate to be fixed by him not to be less than thirty shillings per acre for each acre irrigated.
- (d) For permission, at the option of the Director of Public Works, to take water at bridges or other places for domestic use only, the rate of five shillings per annum shall be paid, unless a water cart is used, in which case the rate shall be ten shillings per annum for each person.
- (e) Special prices and terms may be made by the Director of Public Works in case of large supplies of water of 500 cubic yards an hour and upwards, and also for water for driving machinery or for other special purposes.
- (f) When water is taken for irrigation, arrangements may be made, at the option of the Director of Public Works, for giving an accumulated supply at certain fixed periods in lieu of a constant supply; also for varying the points of delivery.



- (g) Any consumer who pays for water to an extent not less than 7s. 6d. an acre on the extent of his property that could be irrigated, may be granted temporarily an extra supply for a period of not less than one month, such extra supply to be paid for at the rate of one shilling and sixpence a month for each cubic yard per hour.

Rule G.—In the case of an owner or occupier of any property who desires to establish cultivation on land not previously irrigated, the Director of Public Works is hereby empowered to supply each owner or occupier with the water necessary to irrigate such land, free of charge, for one year on the condition that the owner or occupier aforesaid binds himself to take such supply of water after the expiration of the said first and free year, for five years immediately succeeding, and gives the Commissioners a satisfactory guarantee that he will pay for the same quarterly at the established rates charged by the Commissioners.

Provided always that when any agreement has been or shall be made under the provisions of this Rule, the owner or occupier aforesaid party to such agreement shall be at liberty at any time, in case he shall so desire, to have the supply of water agreed to be taken by him for the land mentioned in the said agreement transferred, in whole or in part, to some other lands occupied or owned by him, and which have not been previously irrigated, but which are capable of irrigation: Provided that such owner or occupier shall give to the Director of Public Works at least three months notice of such desire, and shall pay to the Director of Public Works, on demand, the cost of all appliances and works necessary to transfer the said supply of water.

Under Law 39 of 1889, which came into operation on April 1st, 1890, a special tax has been laid on all lands and houses within certain limits benefited by the Canals, but persons purchasing water from the Commissioners are exempt from payment of the tax.

### THE KINGSTON GENERAL COMMISSIONERS.

By a Law passed in the Session of 1897 by the Legislative Council, called the Kingston General Commissioners Law, No. 24 of 1897, the several Commissions hitherto governing the Kingston Markets, the Kingston and Liguanea Water Works, the Gas Works, the Slaughter-Houses, and the Kingston Improvements, under the Law of 1890, were amalgamated, and their united powers conferred upon a body of Commissioners, called the "Kingston General Commissioners." The various undertakings controlled and managed by this body are described in the following articles under their respective heads.

#### STAFF KINGSTON GENERAL COMMISSIONERS.

##### *Executive Staff.*

- R. S. Haughton, Managing Commissioner, £750 per annum, and Residence at Cavaliers.  
H. Gould, Mem. San. Inst., Engineer in Charge, £700 per annum, inclusive of travelling expenses.  
C. O. Anderson, Secretary, £500 per annum.  
R. H. Isaacs, Clerk, £300 per annum.  
C. H. Hall, Clerk, £175 per annum.

##### *Attached to Water, Gas Works and Sewerage Works.*

- Fred. Kemble, A.M.I.C.E., Asst. Engineer in Charge, £500 per annum, inclusive of travelling expenses.  
A. H. Isaacs, Collector, £300 per annum  
W. Curtin, Clerk, £175 "  
S. H. DePass, Clerk, £175 "  
L. E. Pouyat, Clerk, £100 "  
G. C. May, Clerk, £100 "



598 street lamps for lighting the city, is £37,289 2s. 7d. The works are situated beyond the railway station and present a good appearance to the railway line, the building being exceptionally massive and well built.

The quantity of gas made in 1900-01 was 14 million cubic feet; the amount of coals carbonized amounting to 1,400 tons of common. The public lights consume about one-half the quantity of gas made, the street lamps being lit on an average 190 hours per month. The number of meters fixed up to the 31st March, 1899, was 283, supplying over 2,000 lights. The average cost of introducing gas into a dwelling house has been 10s. per light. This, of course, is exclusive of the cost of the gasaliers, which vary in value very greatly.

The consumption of gas in different institutions and dwellings has been 6,000,000 cubic ft. per annum. In public lamps 7,000,000 cubic ft. per annum.

The receipts for the year ended the 31st March, 1901, were £7,005 12s. 8d. and the expenditure £5,147 6s. 1d. without the charge of £1,104 18s. 6d. for interest. The prices charged for gas, &c., are as follow :—

For each street lamp, per annum	£5	0	0	} With 2/ discount per 1,000 c. ft. for prompt payment. with 4/ discount per 1,000 c. ft. for prompt payment.
For gas consumed, per 1,000 feet	0	12	0	
For gas consumed by Engines and Stoves	0	12	0	
For coke, per ton	.	1	10	0
For tar, per gallon	.	0	0	6
For quick lime, per barrel	.	0	8	9
For temper lime, per phn.	.	2	4	3
For temper lime, per barrel	.	0	7	8

The price charged for gas consumed for illuminating purposes is virtually 10/ per 1,000 cubic feet, and 8/ when consumed in gas engines or stoves.

It has been calculated that to produce a light equal to that given by the combustion of 1,000 cubic feet of gas 18 candle power would require—

47 lbs. of tallow candle at 6d. per lb.    £1 3 6 | 5½ gallons of colza oil at 5/ per gallon    £1 7 6  
40 lbs. composition candle at 1/ per lb.    2 0 0 | 6 gallons kerosene oil at 2/ per gallon    0 12 0

Good gas, therefore, at 10/ is far cheaper, light for light, than any other illuminant with the exception of kerosene oil and naphtha, but if loss of time in trimming wicks and cost of broken chimneys be taken into account it is questionable whether gas is not cheaper than any kind of mineral oil.

#### KINGSTON AND LIGUANEA WATER WORKS.

THE City of Kingston and plains of Liguanea are supplied with water from two sources, namely, the Hope River and the Wag Water. The town and district were formerly dependent entirely on water supplied by wells and that yielded by a few springs along the harbour. A Company was incorporated about the year 1847 to supply Kingston from a subterranean source supposed to exist near Barbican. Many thousands of pounds were spent in sinking shafts, driving adits and constructing a tunnel to lead the water by gravitation to Halfway-Trees. The scheme proved a total failure, but the Company in 1849 were fortunate enough in being able to purchase from the Duke of Buckingham a portion of the Hope Estate, together with the water rights to four-ninths of the supply in the Hope River. Reservoirs were built at Hope and Montgomery's Corner and a line of 9-inch mains was laid for the supply of the city. These works delivered an indifferent supply of unfiltered water once or twice a day for household purposes. The pressure was so poor that little or no protection was afforded the inhabitants against fire.

In 1871 the Government purchased the rights of the old Company for the sum of £51,200, and immediately set to work to construct new works at a further expenditure of £87,000. These works were completed in 1876 and consist of :—

- 1st. A concrete culvert over three miles in length, from Hope to Cavaliers.
- 2nd. A large settling reservoir, 256 feet long by 160 in breadth and 20 in depth, capable of containing 2½ million gallons.

3rd. Two filter beds, each 200 feet long by 100 broad by 7 feet in depth. They contain the necessary filtering materials, such as small stone, gravel and sand, superposed in layers, and are each capable of filtering 1,500,000 gallons in 24 hours.

4th. A pure water tank, 200 feet by 180 and 20 feet in depth, capable of holding 3,000,000 gallons, an average days' supply to the city.

The water for the town supply is drawn from this tank, the bottom of which is 156 feet above the mean sea level, by a 21-inch main and is then distributed over the city by means of 12, 6, 4 and 2-inch cast iron mains measuring in the aggregate some 60 miles.

The suburbs of the town, such as Allman Town, Franklin Town, Torrington, Camperdown, Campbell Town, &c., &c., are supplied with filtered water from the Constant Spring Reservoirs by a new 12-inch main laid in 1899 to the top of Allman Town, branching to the east and west with 7-inch and 6-inch pipes. Filter beds have been built at Hope and at Constant Spring so that all water supplied by the Commissioners is now filtered.

The quantity supplied to the suburbs from these reservoirs is about 700,000 gallons daily.

Owing to successive droughts the water supplied by the Hope was found insufficient for the growing needs of Kingston and St. Andrew, and in 1885 the Water Commissioners obtained powers to enable them to obtain the water rights belonging to Constant Spring Estate. These were bought, together with nearly 800 acres of land, for the sum of £8,000. Works for utilizing this additional supply were begun in 1886 and completed in 1887 at a total cost, including the purchase of water rights and land of £19,112.

The Works themselves comprised an arched concrete intake on the bank of the river, the opening being guarded by a stout iron grating. An open culvert conducts the water to the tunnel which is 23 chains in length and varied in size very considerably, being some 6 feet high by 4 feet wide at the north end, but diminishing to the south end to 4½ feet by 3 feet. This tunnel was constructed about a hundred years ago for the supply of Constant Spring Estate and is stated to have cost with the immense masonry dam to the aqueduct, together with the expenses of a lawsuit caused by diverting the water of the river, some £80,000. A new tunnel, circular in form, and 5 ft. in diameter, has been constructed to a grade of 1 in 200 in place of the old one. The water after leaving the tunnel flows in 12-inch pipes to the gutter, where it is joined by a spring that rises on the south side of the range. From the junction the water is conveyed about 40 chains by an open culvert, terminating in a circular catch pit from whence the water is led into two reservoirs, each 200 feet long by 100 feet wide by 16 feet deep. These reservoirs contain 1½ million of gallons each and are constructed of cement concrete, backed by a layer of clay puddle. A 10-inch and a 9-inch main, 3 miles long carry the water to within half a mile of Halfway-Tree, where a junction is effected with the existing system of mains. Branch mains have been laid to supply Swallowfield, Penwood, Molyne, Cassia Park, Grant's Pen and Leader's Lane. The town mains have also been extended along the Spanish Town Road and the Windward Road. In all, upwards of 20 miles of pipes have been laid in connection with these Works, and several tracts of land in St. Andrew are now rendered available as pens for raising and keeping stock that were previously of little value to the owners.

The supply from both sources is on the constant and high pressure system, and water consumed by the town and St. Andrew, amounting, on an average, to about 5,000,000 gallons in 24 hours, is filtered at Cavalier's, Hope and Constant Spring.

The water supplied to Kingston is of excellent quality as shown by the following statement of the mean of ten different analyses by the late Mr. J. J. Bowrey, F.C.S., F.I.C., the Government Analytical Chemist:—

All results, excepting "Hardness," are stated in grains per gallon of water.									
	Chlorine in Chlorides.	Phosphoric Acid.	Nitrogen in Nitrates and Nitrites.	Ammonia	Albuminoid Ammonia.	Oxygen absorbed in 15 minutes.	Oxygen absorbed in 4 hours.	Total solids dried at 220° F.	Degrees of Hardness before boiling.
Mean of ten different samples taken as delivered from the pipes at Chemist's Laboratory, East Street, and at the General Penitentiary from February to September, 1891.	0.318	Traces.	0.00293	0.0095	0.00378	0.01448	0.02539	14.835	8.375
									8.91

Mr. Bowrey in connection with the above analyses stated: "On each occasion the water was clear and bright and the microscopic examination was satisfactory. The first four samples were collected during dry weather, the remaining six while there were frequent heavy showers in the hills. The results of these different conditions are very evident in the analyses. In no instance has the water, judged simply by the analytical results, been other than of first rate quality."

## WATER RATES.

When the property shall be under the annual value of £6 (except houses including class 1 in the 1st section of Law 27 of 1869) 1/6 per month.

When the property shall be of the annual value of £6 and under £10	2/	"
" " 10 " 20	3/	"
" " 20 " 30	4/	"
" " 30 " 40	4/6	"
" " 40 " 50	5/6	"
" " 50 " 60	6/6	"
" " 60 " 70	8/	"
" " 70 " 80	10/	"
" " 80 " 100	12/	"
" " 100 " 150	14/	"
" " 150 and upwards	16/	"

The limits within which such rates are payable are as follows: From a line beginning at the harbour at the southern end of Paradise Street, running northerly to the Windward Road, then along that road to the eastern boundary of Brown's Town, thence northerly along the eastern boundary of Brown's Town, Pasmore Town and Franklin Town to the northern boundary of the parish of Kingston, as defined by Law 20 of 1867; following that boundary westward as far as the Spanish Town Road; thence south-easterly along the Spanish Town Road to the Kingston Pen Road; thence southerly along the line of the Kingston Pen Road to the harbour; and thence along the shore of the harbour to the point of starting.

The occupier of a property, used for any of the purposes mentioned in the 2nd sub-section of the 6th section of Law 18 of 1875, pays in addition to the prescribed rate such sum as the Commissioners may in each case specially declare.

The occupier of a property not used as a residence, nor for any of the purposes last referred to, pays a sum equal to one-third of the prescribed rate.

The quantity of water to which each ratepayer is entitled under the 9th section of Law 1 of 1875 is as follows:—

1/6 per month	.	100 gallons a day.	6/6 per month	.	400 gallons a day
2/	"	150 "	8/	"	500 "
3/	"	200 "	10/	"	600 "
4/	"	250 "	12/	"	"
4/6	"	300 "	14/	"	1,000 "
5/6	"	350 "	16/	"	"
			Stores	"	250

Scales shewing the additional sums to be paid under section 10 of Law 18 of 1875 by ratepayers requiring an extra supply of water for purposes not comprehended in the 2nd sub-section of section 6:—

For a bath exceeding 200 gallons in capacity, 1s. 3d. per month for every 100 gallons of capacity or fraction of 100 gallons above 200, or such other payment as may be in any case specially agreed to by the Commissioners.

For a garden exceeding 600 square yards in area, 1s. per month for every 200 square yards or fraction of 200 square yards above 600 square yards, or such other payment as may be in any case specially agreed to by the Commissioners.

For every fountain or stand pipe 2s. a month; provided that no ratepayer shall be required to pay for a fountain or stand pipe in a garden as well as for excess of area of a garden; but if a fountain or stand pipe be provided in a garden exceeding 600 square yards in area the ratepayer shall be charged, at the rate hereinbefore stated, for either the fountain or stand pipe only, or for the excess of area of the garden only, at the option of the Commissioners.

For extra supplies of water under section 10 of Law 18 of 1875 at the rate of 1s. for 1,000 gallons, except as hereinbefore provided for baths of large size, for gardens and for fountains and stand pipes.

The revenue for the financial year 1900-01 was £16,421 4s. 4d. and the expenditure £6,792 6s. 7d., without the charge of £5,999 16s. 6d., for interest.

#### MARKETS.

##### 1.—THE VICTORIA AND JUBILEE MARKETS IN KINGSTON.

THE Victoria Market building is a remarkably handsome and very commodious iron structure. It is within a rectangular space which is enclosed by an iron railing on a brick wall, the dimensions of the enclosure being 306 feet north to south and 159 feet east to west. In the centre of each of the four sides are the entrance gates, the principal one being on the western side from King Street; this entrance is by an arched way between two rooms which serve as offices, the whole being surmounted by a clock tower. There is a fountain immediately opposite the main entrance.

The building is supported by 40 cast iron columns fifteen feet in height and octagonal in form, placed at distances forty-five feet apart from north to south and twenty-four feet nine inches from east to west. The space of the roof trusses is forty-five feet and they are placed eight feet three inches apart. The roof covering is of galvanized corrugated iron, the area under cover being 3,837 square yards.

The building is entirely surrounded by a verandah seven feet in width supported by eight columns of the same character as the main columns; the object of the verandah is to give additional protection against rain and the slant rays of the sun.

There are 92 benches to receive the articles exposed for sale; each bench is twenty feet long and four feet wide. They are so arranged as to form lanes twelve feet in width running north and south for the public to circulate in. Between the backs of the ranges of benches a space four feet nine inches in width is set apart for the sellers. These benches are so divided as to give 246 stalls with an aggregate lineal space of 1,840 feet. The benches are of cast iron with slate tops.

The flooring of the market is of Portland cement on a strong bed of concrete, the drains being formed of the same material and covered with perforated cast iron plates. Water is laid on to 20 taps attached to columns, in various parts of the building, which is freely used for keeping the building clean. Sanitary arrangements of the most modern description are provided for the use of the staff, attendants and the public using the markets.

The cost of the market, including the lands purchased, was £22,778.

The public landing place of the city is opposite to the southern gate of the market; it is 105 feet in length and 21 feet in breadth, with wooden flooring and stone steps

leading into the sea; the structure which is very neat, is covered with a light iron roof. The cost of this landing place, with that of an adjacent one for the use of trading boats, &c., was £2,238. This sum includes the cost of building a handsome cut stone quay-wall along the beach and in front of the market 233 feet in length.

The total amount for these structures, £25,016, was raised by a loan, guaranteed by the Government, of £20,000, and an advance of £5,016 from the Public Treasury.

The market was first opened to the public on the 24th May, 1872, when Govr. Sir John Peter Grant named it after Her Most Gracious Majesty "The Victoria Market."

A Public Market called "The Sollas Market" was for over a century held in the upper part of Orange Street. It consisted of an open space, surrounded by a wooden structure, and was devoid of every convenience for those by whom it was frequented. The people, through rain and sunshine, sat huddled together on the ground in the centre space, with no protection from the elements. For some time the Market Commissioners of Kingston contemplated the rebuilding of the Market, but they delayed this necessary undertaking until the hurricane of 1886 blew down the fragile structure and compelled them to take action. A plan was obtained from Mr. G. N. Cox.

Thirty stalls were erected in the new Market and space was provided for a thousand persons. The stalls were covered with well constructed sheds and ten powerful gas lamps were distributed in the building. The total cost was £1,096 3s. 2d.

The Jubilee Market was considerably enlarged in 1894 at a cost of £956.

The market was opened by Sir Henry W. Norman on the 29th June, 1887, as part of the ceremonials in connection with the Jubilee of Her Majesty the Queen and named "The Jubilee Market" in commemoration of the event. His Excellency in naming the market expressed the opinion that the market would in some degree help the prosperity of Kingston and his hope that long before the Jubilee Year of the market Kingston would have so improved that it would require two more markets than those it then possessed.

The revenue of both markets for the financial year 1900-01 was £3,011 1s. 6d., and the expenditure for maintenance, management, &c., £1,690 10s. 6d. without the charge of £564 1s. 6d. for interest.

## II.—OTHER MARKETS.

The law affecting market-places throughout the island, other than in Kingston, is Law 9 of 1874, "A Law to make provision for the erection and regulation of markets throughout the island," which consolidated and amended the laws previously in force in the matter.

All markets are placed under the control of the Parochial Boards of the parishes in which they are respectively situated. The income arising from the markets is to be applied to their support and maintenance and any surplus may be applied, with the approval of the Governor, to any local objects for the benefit of the town or of the immediate neighbourhood in which the markets concerned are situated.

This law empowers the Governor to advance money from the Treasury, on the application of the Parochial Board of any parish, for the erection of market buildings, or the repair, improvement or enlargement of existing markets, on receiving such particulars and estimates of the proposed works as he may think fit to call for; such advances are charged on the income of the markets, the net balance on market account each year being applied in discharge or reduction of interest and principal of advances.

The law further gives the Parochial Boards power to acquire lands under the Lands Clauses Law, 1872, and otherwise, for market purposes; to alter, with the concurrence of the Director of Public Works, the public approaches to markets; to appoint and remove Clerks of Markets and other servants; to lease or rent markets or stalls in markets; and to frame rules for the order and government of markets, to be approved by the Governor in Privy Council. The establishment of markets otherwise than in accordance with the law, and the slaughtering of animals except in authorized places, are prohibited by this law, under penalties.

As there was no provision in this law to prevent people from selling at places other than markets, and as it was desirable on many grounds that in places where markets might be established the people should be required to sell in these markets and

no where else within certain limits, the subsequent Law, 5 of 1880, was passed by the Legislative Council to impose a limitation of sale of certain articles in the towns to which the law is made to apply

The several markets throughout the island with the names of the persons in charge are given in the following table :—

Locality of Market.	Name of Clerk or other Officer in Charge.
<b>Kingston—</b>	
Victoria Market	. T. Demetrius
Jubilee Market	. E. Morand
Port Royal	. Henry Wade
<b>St. Andrew—</b>	
Halfway-Tree	. Michael Lennan
<b>St. Catherine—</b>	
Spanish Town	. Nathl. Wilson, Clerk
Linstead	. John Davis, Acting Clerk
Old Harbour	. Isaac Dolphy, Lessee
<b>Portland—</b>	
Musgrave Market, Port Antonio	. Robert Clark, Lessee
Victoria Market, Buff Bay	. William Gladwiah, Lessee
<b>St. Mary—</b>	
Port Maria	. Abr. R. DaCosta, Lessee
Annotto Bay	. B. Cherriff
<b>Clarendon—</b>	
Chapelton	. John Thompson
May Pen	. B. E. Simpson
Four Paths	. John Beverly
The Best	. William Rose
The Alley	. Anthony Williams
Hayes	. Robert Foster
<b>St. Ann—</b>	
St. Ann's Bay	. J. O. Clarke
Claremont	. C. Atterbury
Moneague	. Sam. Rose
Brown's Town	. W. Brown
Ocho Rios	. W. Shaw
<b>Manchester—</b>	
Mandeville	. F. H. Bonitto, Clerk
Porus	. Jos. Levy, Lessee
"	. E. Jacobs, jr., Clerk
Newport	. James Daley, Lessee
Devon	. Jos. DeLeon, Lessee
<b>St. Elizabeth—</b>	
Black River	. Vacant
Malvern	. F. B. Bowen, Clerk
Lacovia	. Adrian Hendriks, Collector
Santa Cruz	. ...
Shaws	. ...
Mountain Side	. ...
<b>Trelawny—</b>	
Falmouth	. F. G. Anderson
<b>St. James—</b>	
Montego Bay	. William Tomlinson, Clerk
<b>Hanover—</b>	
Luca	. Henry Lyon
Green Island	. Joseph Vernon
<b>St. Thomas—</b>	
Westmoreland—	. B. E. Hearne
Sav.-la-Mar	. ...

#### KINGSTON SLAUGHTER HOUSE.

THESE buildings were erected by the Public Works Department under the provisions of Law 37 of 1872 for the purpose of securing to the inhabitants of Kingston a supply of good and wholesome meat.



The Slaughter House was first opened for use on the 1st day of March, 1876, at which date all private slaughter yards had been dispensed with, the value of them having been paid to the proprietors in accordance with section 24 of the law.

The sum expended in the purchase of land, erection of buildings, cattle pens and wharfund for compensation to the owners of private slaughter yards was £10,795 2s. 7d.

The Revenue for the financial year ended 31st March, 1901, amounted to £1,182 19s. The expenditure to £468 13s. 9d. without the charge of £400 for interest.

The number of animals, turtle, etc., slaughtered during the period referred to was as follows :—Oxen 4,476, Calves 29, Sheep 1,220, Pigs 508, Turtle 404, = Total, 6,637.

The fees charged for slaughtering are as follows :—

Animal Slaughtered.	If the Slaughter-men and Dressers are provided by the Owner of the animal.	If the Slaughter-men and Dressers are provided by the Commissioners.
Oxen, per head	£0 4 0	£0 5 0
Calves "	0 2 0	0 3 0
Sheep "	0 2 0	0 2 6
Goats "	0 1 0	0 1 6
Pigs over 200 lbs.	0 3 6	0 4 6
Pigs under 200 lbs.	0 3 0	0 3 6
Turtle, each	0 2 0	0 2 6
Disjointing June and other large Fish, each	0 1 0	0 1 6

#### KINGSTON IMPROVEMENTS.

Law 31, of 1890, provides for the sewerage of Kingston and for the re-construction of the Streets. The Commissioners empowered under the Law to carry out the necessary work, secured the services of Mr. Osbert Chadwick, C.M.G., to prepare a project for the Sewerage Works and to advise the Commissioners during their execution.

The plans prepared by Mr. Chadwick were approved by the Governor in Privy Council on June 3, 1893, and a resident engineer arrived in Jamaica to begin operations in October, 1893.

Mr. Chadwick's project is a system of self-cleansing sewers of the smallest practicable diameter, having ample falls so that there will be no stagnation or deposit even of a temporary character; and in order to reduce the size of the sewers the minimum rain water will be excluded as far as possible.

The intercepting and outfall sewers are of cast iron, and the street sewers and house drains of glazed fire clay pipes.

The intercepting sewer runs along the centre of Harbour Street at a depth of 5 to 20 feet below the surface and will receive the sewage of the whole town and convey it to the pump well at the pumping station near the Gas Works. From the pumping station a cast iron pumping main is laid along Tower Street and the Windward Road, and conveys the sewage to the sea near the mouth of the Hope river.

At the pumping station 3 steam pumps of 20 horse power each are provided. The sewage is received into a pump well which is closed by an air tight deck. It is proposed that the use of water-closets should be introduced gradually.

In the month of March, 1894, work on the intercepting sewer commenced and was completed on September 30th, 1895.

The buildings at the pumping station were completed on 30th October, 1895, and all the pumping machinery erected and ready for working.

The work on the street sewers has been completed, giving a total mileage of about 46 miles, including the corresponding house connections which have been laid to the boundaries of private property.

The work of connecting private premises with the sewers is being rapidly pushed on, and the system is now in working order, 1,691 premises are connected and provided with water-closets.

The improvement of the streets and lanes was taken in hand in November, 1897. About 12 miles have been reconstructed to date. King Street and portions of Harbour and Orange Streets have been paved with vitrified bricks laid on a

foundation of cement concrete; East Street, from Harbour to East Queen Street has been paved with sheet asphalt; Gold Street from Harbour to East Queen Street has been laid in tar macadam; the remainder of the streets reconstructed have been macadamised.

Extensive works for the diversion of storm water have been carried out in connection with the Street Improvements.

### THE SPANISH TOWN WATER WORKS.

In 1836, the Marquis of Sligo being Governor, a Company was formed for supplying Spanish Town with water from the Rio Cobre, which was obtained by pumping and was distributed through the town in cast iron pipes. From that year until 1870 the Company continued in operation, but the supply of water distributed was limited and very irregular, entire stoppages of several weeks' duration often occurring from various causes, and the undertaking was financially not a success.

In 1870 the works were purchased by the Government and put in thorough order; the mains were relaid and extended, suitable pumping machinery was erected, and a new masonry service reservoir built to hold 150,000 gallons.

The supply of water under the new arrangement was regular but not continuous, each ratepayer being entitled to water only for a certain number of hours daily, Sundays excepted, when no water was supplied.

In 1877 a bill was passed through the Council (Law 16 of 1877) for providing Spanish Town with a constant supply of water from the Rio Cobre Irrigation Canal by gravitation. The new works were commenced early in 1879 and were sufficiently advanced by August in that year for pumping to be discontinued. The water is taken from the main canal at Hog Hole Pen, about two miles to the north of Spanish Town, and is led into 2 settling reservoirs, formed at that place, having a capacity of three million gallons, equal to about twenty days' supply. From the reservoirs the water is conveyed to Spanish Town in an eight-inch cast iron main. Service pipes are laid on to every house in the town and the supply of water is constant, day and night.

On March 31st, 1901, the liability of the Commissioners had been reduced from £7,051 18s. 7d. in 1880, to £1,525 7s. 3d. so that within a few years the Works will be entirely free from debt.

Within certain limits the water-rate is compulsory under the new system. The prevailing and minimum rate is 1s. 6d. per month, while formerly for an intermittent supply it was 5s. per month.

These Water Works are under the management of the Director of Public Works.

Collector—The Collector of Taxes for St. Catherine—Five per cent. commission.

Superintendent of Works—Mr. C. A. J. Smith, salary £40 per annum.

### OLD HARBOUR WATER WORKS.

For many years the want of water was very much felt at Old Harbour and the inhabitants suffered greatly in times of drought. In 1876 the late Hon. L. F. Mackinnon, then Custos of St. Catherine, brought the necessity of a water supply to the notice of the Government and the people also petitioned for the construction of water works.

After several projects had been considered and reported on by the Public Works Department it was decided in 1878 that the best available supply was to be obtained from Bower's River, at a point situated five miles to the north of Old Harbour in a deep gorge on Colbeck's Estate. The late Honourable Isaac Levy was most energetic in pushing on the preliminary arrangements and in 1881 the Municipal Board requested that the necessary works should be undertaken by the Director of Public Works, under section 10 of Law 18 of 1881. The Works were accordingly commenced in December, 1881; water was delivered in Old Harbour in February,

1882, and all the householders had service pipes laid on to their premises by the first of April, 1882, from which date they have continued to receive a constant supply, day and night.

The main, from the intake at Bower's River to Old Harbour, a distance of five miles, 12 chains, consists of a double line of four-inch cast iron pipes. The mains in Old Harbour consist of 957 yards of four-inch and 2,024 yards of two-inch cast iron piping. The water has been laid on to 234 houses, all of which have been supplied with separate half-inch galvanized wrought iron service pipes, brass stop-cocks and delivery cocks.

The mains have since been extended to Old Harbour Bay, Church and Bonners Pen District, the water being supplied to the Ratepayers from Tanks. The shipping may be supplied with water from the Old Harbour Bay District on payment of 1s. 6d. for 100 gallons of water. The Church and Bonners Pen District has since been delimited.

The Jamaica Railway and several properties outside the prescribed limits have also been supplied with water. Hydrants for fire purposes are distributed over the town. The intake being 325 feet higher than Old Harbour; water can be thrown many feet above the highest house without the aid of a fire engine. The pressure is more than twice as great as it is in Kingston. The water, which is of excellent quality, is not filtered.

The cost of the works was £3,710 17s. 8d.; they were maintained by the Director of Public Works until the 1st of August, 1882, when they were handed over to the St. Catherine's Municipal Board; they are now managed by the Parochial Board of that parish. The Government has made a further advance of £2,347 2s. 2d. for laying down a new 4 in. auxiliary main and for the construction of a reservoir for the purpose of giving an increased supply of water.

The following shall be the scale of monthly rates for houses within the limits of the town of Old Harbour, payable monthly in advance :—

Houses of the annual value of	£4 and under	£10	.	2/
" " " "	10	"	15	2/6
" " " "	15	"	20	3/6
" " " "	20	"	25	4/6
" " " "	25	"	30	5/6
" " " "	30	"	35	6/6
" " " "	35	"	40	7/6
" " " "	40	"	50	9/
" " " "	50	"	60	10/6

The following is the scale of charges for the Old Harbour Bay District, payable monthly in advance :—

Under the value of	£4	.	.	.	1/3
" " "	12	.	.	.	1/6
" " "	20	.	.	.	1/9
" " "	30	.	.	.	2/
" " "	40	.	.	.	2/3
" " "	50 and over	.	.	.	2/6

## LINSTEAD WATER WORKS.

In the month of July, 1885, the Director of Public Works had (through the Hon. Colonial Secretary) presented to the Municipal Board of Saint Catherine estimates and plans for a water supply to the village of Linstead, to be either taken from Spring Vale Estate or from the Berkshire Hall Lands, and recommending the Spring Vale supply as being the best and most economical. The Parochial Board, as the successors to the Municipal Board, made overtures to Mr. J. H. McDowell, the owner of Spring Vale, for the water rights for £600; but that gentleman declined to sell.

Of necessity recourse was had to the Berkshire Hall supply, the right to which was purchased from the owner, Mrs. Mitchelin, for the sum of £370. Contracts were then entered into with Messrs. Purdon and Cox for the performance of the work, which cost in the aggregate £6,892 2s. 1½d. inclusive of the £370 above mentioned.

The supply is from two distinct streams, the one called the Berkshire Hall River the other the Cistern Gully, the name Cistern being taken from a peculiarly formed basin in the course of the stream

The distance traversed in the laying of the mains is, for the 4 inch pipes  $2\frac{1}{2}$  miles and for 6 inch pipes 6 miles. The source of the Berkshire Hall stream is 340 feet above Linstead, and that of the Cistern Gully 540 feet. At the present time it is found that the Berkshire Hall stream is more than sufficient to supply Linstead, and the Cistern Gully supply is therefore locked off.

The number of houses supplied at present is about 343, each having  $\frac{1}{2}$ -inch galvanized pipe, with stop cock, and the revenue derived is £550 per annum, a sum at present quite inadequate to meet interest and sinking fund on the debt incurred for the purpose of laying the plant; there are several premises within the limits still unprovided with service pipes, a disadvantage which, it is hoped, will soon be remedied. This has since received the attention of the Board.

The works were completed and came into operation in July, 1893, but rates were not collected until March, 1894. Several hydrants are laid in the streets of the town and a valuable supply of water is to be had in case of fire. The area in which the water pipes are laid is about  $1\frac{1}{2}$  miles in diameter.

The following is the scale of monthly rates for houses within the limits of the Linstead Water Supply District payable monthly in advance:—

Houses under the annual value of £4 at 1s. 6d. per month.

Houses of the annual value of £4 and under £10				
"	"	"	10	" 2/6
"	"	"	15	" 3/6
"	"	"	20	" 4/6
"	"	"	25	" 5/
"	"	"	30	" 5/6
"	"	"	40	" 6/
"	"	"	50	" 7/
"	"	"	60	" 8/
"	"	"	70	" 10/
"	"	"	80	" 12/
80 and upwards, at 15s.				

In accordance with Law 19 of 1900 these Water Works were taken over, the Director of Public Works on the 2nd July, 1900, in whom are now vested the care and maintenance of the same.

### THE FALMOUTH WATER COMPANY.

THIS Company was established by an Act of Incorporation (40 Geo. III., chap. 29) in 1799 for supplying the Town of Falmouth and the shipping resorting to the port with water from the Martha Brae River.

The subscribed capital of the Company was £12,000 in 400 shares of £30 each. There are extant but 299 of these shares, 101 having been cancelled as forfeited under the statute by the failure of the holders to pay calls.

The water is brought into the town from the Martha Brae River by pipes a distance of about two miles, being raised at the source of supply by a dam and Persian wheel; the works also include a steam engine and force pump, used as auxiliary to the Persian wheel when necessary.

Under its Act of Incorporation the Company levies a rate of 10 per cent. upon the rental (estimated annually by the Parochial Board of Trelawny) of every house in Falmouth, and of 3  $\frac{5}{10}$ d. per ton on every vessel entering the harbour, whether taking water or not, except vessels of war, ships in distress, and droghers of less than 25 tons, an allowance of 10 per cent. is now made to ships paying water rates.\*

The affairs of the Company are managed by a President and twelve Directors elected annually. The possession of two shares qualifies for election as a Director.

\* A charge of 10s. per trip is now paid by coastal steamers making weekly calls, and on vessels taking fruit only.

## DIRECTORS.

Joseph Shore, Esq., President.

R. B. Nunes  
Henry Sewell

Chas. A. Nunes

John H. Clark

Miss Emma Carter.

Lawrence W. Sharpe

A. L. Delgado, Esqs.

Treasurer—Mr. Chas. A. Nunes.

Secretary and Collector—Mr. Theodore Mitchell DePass.

Deputy Collector—

Supt. of Works—Mr. S. T. Mowatt.

## GENERAL WATER SUPPLY.

THERE are many parts of the Island of Jamaica where there is a deficient supply of water from natural sources, arising not from too small an annual rainfall but from the porous nature of the soil and the geological formation of the underlying rock. A very large proportion of the water that falls from the clouds upon the high lands passes in deep underground channels along the greater part of its course to the sea. Hence in some extensive tracts of country artificial tanks, generally of small size and constructed of masonry, are in necessary use, which in nearly all cases are private property. In other parts of the island, though small ponds are not rare, droughts are frequent; and when they occur, in the absence of all artificial provision for storing water, the results are sometimes extremely distressing. It may be said that whilst persons of means sufficient to provide some sort of water-works for their own domestic wants and for their own cattle or sugar or coffee works are seldom in any part of the island in distress for want of water, the masses have often suffered the greatest distress from this want.

To supply this need as far as possible, the Legislature passed Law 24 of 1873, the scheme of which was to enable the Governor to advance money from the general revenue to the Municipal (now the Parochial) Boards for the purpose of erecting water-works in their parishes, to provide for the re-payment of such advances, to authorise the acquisition of land and the construction of works by the Municipal Boards, and to regulate the management of the works and the supply of water therefrom. The water supply was to be charged for to those who used it, and any deficiency was to be made good from the poor rates of the parish in which the works were situate. Under the subsequent Law of 1881 a compulsory water-rate was leviable in the particular district of a parish benefited by a water supply obtained by advances from general revenue under the provisions of Law 24 of 1873.

Notwithstanding these provisions, but little was done to provide a general water supply and when the drought of 1884-85 occurred considerable privation was experienced in a large portion of the island. The Government thereupon again brought "the necessity of devising plans for the supply or storage of water" to "the earnest attention" of the Parochial Authorities, and Law 8 of 1886 was passed in amendment of the previous enactments. By this law water-rates are made payable in respect of all houses in a district in which a water supply is established under the provisions of the recited laws, and on all horsekind and horned and other stock owned or possessed within such district by any resident therein. Law 29 of 1888, amended by Law 28 of 1889, was passed to meet cases in which the supply of water throughout a district was not uniform.

The assistance of the Government in making advances from general revenue for providing water-works has since been invoked for the districts of Savanna-la-Mar in the parish of Westmoreland, Morant Bay in the parish of St. Thomas, St. Ann's Bay in the parish of St. Ann, Port Antonio in the parish of Portland, Port Maria in the parish of St. Mary, Old Harbour and Linstead in the parish of St. Catherine, Montego Bay in the parish of St. James, and Black River in the parish of St. Elizabeth. Thus the distress hitherto felt by reason of periodical droughts is being ameliorated.

In addition to the foregoing, wells had previously been sunk at the following places for the purpose of affording a supply of water to the public, namely:—Four Paths and Hayes in the parish of Clarendon and Porus in the parish of Manchester. In the last named parish a large supply of water is stored in a basin excavated in

the grounds of the Parochial Hospital of Mandeville, the water being conducted to the basin by a catchment area constructed of cement concrete. There are also storage tanks on the Mandeville Parade.

### THE MILK RIVER BATH.

SITUATED on the right and western bank of the Milk River, at the base of a precipitous hill known as the Round Hill, in the south-western corner of the district of Vere in the parish of Clarendon, 12 miles from Clarendon Park Railway Station, 13 miles from the May Pen Railway Station, and two miles south of the Rest Village where there are stores, a Post and Telegraph Office, and about two miles from the sea, is the mineral bath known by the name of the Milk River Bath. The curative powers of the waters of this bath are not surpassed by any mineral bath in the world. Gout, rheumatism, sciatica, lumbago, neuralgia, eczema, and troubles of the liver are the complaints for which the Bath is specially recommended. The waters of this bath are not supplied by the large river whence it derives its name, and on the banks of which it has been built, but from a spring which issues out of the hill the sides of which slope down to within fifty yards of the river's edge.

The land on which this spring is situate was conveyed in 1791 by Jonathan Ludford, Esq., the proprietor, to the Justices of Vere "for the use of the public," and in the following year a law was passed constituting the members of the Council and of the Assembly and the Custos and Magistrates of Vere a Corporation to erect buildings for the accommodation of patients and for the general management of the Institution. On the abolition of the Assembly and the amalgamation of the parishes of Vere and Clarendon the management was by law transferred to the Municipal Board of Clarendon, and has now under Law 16 of 1885 passed to the Parochial Board.

When the land was first conveyed a private subscription was started for the purpose of erecting the necessary buildings, but only a sum of £622 19s. was thus raised, and as this was insufficient to erect bath-rooms and necessary lodging-houses the House of Assembly granted the Directors the sum of £720 for that purpose, besides a sum of £120 for the purchase of more land. No land, however, appears to have been bought till 1830, when the Directors purchased about a quarter of an acre for the purpose of erecting the new lodging-houses. The two principal bath rooms were finished in the year 1794 and opened to the public from that date; but the necessary lodging accommodation appears not to have been thoroughly completed till the year 1804, when the Institution comprised 1 lodging-house, 1 matron's house, 1 hospital, 3 bath rooms and the necessary outhouses. In that year the following notice was inserted in the Kingston and Spanish Town Gazette: "All persons properly recommended by the Custos or any two other Magistrates of any parish in the island as proper objects of the Charity will be received at the Milk River Bath, where lodging and medical attendance will be afforded them. Every other necessary to be furnished by themselves or the parish from whence they come." Between the years 1829 and 1834 two other lodging-houses were erected, grants to the extent of £2,400 having been given by the House of Assembly; and in the year 1838 the Assembly made a further grant of £600 for repairing certain damages done to the buildings by the overflowing of the river after very severe weather. No further alterations or additions of consequence were made till the year 1867, when the matron's house and the hospital had become so dilapidated that they could not be used. The Government then granted the sum of £200 for the erection of a new matron's house, the hospital remaining in a dilapidated state till it was finally washed away by the river in the year 1868.

In June, 1867, the Government withdrew the help (in addition to the permanent annual grant of £180 allowed by law) which the House of Assembly always afforded the Directors in sustaining the buildings and maintaining the establishment, and the buildings got gradually in very great disrepair. But in the year 1878 Sir Anthony Musgrave having visited the Institution, granted the sum of £500, which sum has converted the buildings into their present creditable condition. His Excellency was also pleased, on the representation of the Parochial Road Commissioners, at the instance

of the Directors, to grant the like sum of £500 to reconstruct the road leading from the Institution to the main road at the Rest Village.

Until 1891 the Institution consisted of the following buildings, viz.—3 lodging houses, 1 matron's house, 2 bath-rooms and the necessary out-buildings.

In the previous year the Directors having obtained a loan of £600 from the Government renovated and replenished the buildings, and on the 31st March, 1891, completed the erection of a new lodging-house with bath-house, kitchen, &c. This building affords accommodation to ten persons and is meant for the reception of poor persons, who are required to pay 1s. per day, and for paupers in the parish or from any other parish.

The centre lodging-house, hitherto known as the matron's house, has been renovated, and furnished as a first class lodging-house. The other buildings (the north and south houses) are now the second class lodging houses.

The Directors have recently added an Invalids' bath to the first class lodging house through which the difficulty hitherto complained of by this class of persons of going down the steps into the bath has been removed. The bath consists of two apartments, and stands on the same floor as the first class house. The water is pumped into it from the first class bath.

The following alterations in the charges have been found necessary and were made in March, 1891:—

1st Class.—4/ for one person, with free baths; when two persons occupy the same bed-room the charge is 8s. each.

2nd Class.—2/ for one person, with free baths; when two persons occupy one bed-room the charge for each is 1s. 6d.

For each bath taken by a 1st Class Casual Visitor, 1s.

" " 2nd " " 6d.

" " 3rd " " 3d.

Visitors are restricted to the use of the Bath corresponding with the class of Lodging-house occupied by them.

Paupers from any of the parishes are admitted free of charge for accommodation and baths, provided they are furnished with a certificate by a Government Medical Officer, countersigned by the Inspector of the Poor of the parish, the Parochial Board for such parish agreeing to pay 1/6 per day for the maintenance of each pauper sent to the Institution.

When required, the matron boards visitors at rates varying according to bill of fare, from 5/ to 6/ per diem, for 1st class lodgers, and from 4/ to 4/6 per diem, for 2nd class. Special rates for families or parties of 3 or 4 persons. To afford facility to visitors who prefer to board themselves the Directors have made arrangements with the proprietor of a Pen in the vicinity to supply (whenever required) mutton, poultry, eggs, and milk to the Institution.

Visitors have hitherto recorded their complaints against the management in the visitors' book which seldom comes under the notice of the Directors, who now request that complaints may be made in writing and addressed to the Secretary, May Pen P.O.

A Commission to consider the best means of increasing the usefulness of the Bath, consisting of the Hon. R. Craig, the Hon. J. P. Clark and the Hon. C. B. Mosse, C.B., was appointed in 1893 and made their report; but no action was taken on it.

The analysis of the Milk River Bath Water gives the following mineral constituents in 1,000 parts of water, viz.:

Chloride of Sodium	20.77	Chloride of Potassium	0.16
Sulphate of Soda	3.40	Chloride of Calcium	1.50
Chloride of Magnesium	4.12	Besides traces of Lithia, Bromine and Silica	

#### DIRECTORS.

Quintin Logan, Esq., Chairman.

C. A. Sampson

H. E. Upton

Rev. Geo. Turner

J. C. Elliott

George Turland

" C. A. Wilson

Theophilus Harty

A. E. Abrahams

" W. B. Esson

H. W. F. Robertson

Rev. S. J. Moodie

" Alex. Eastwood

J. R. Gordon

Rev. C. H. Baker.

J. W. Welsh, Secretary—salary £20.

Mrs. M. B. McDaniel, Matron—£45 with extras.

Vehicles are run from Milk River, to Clarendon Park Railway Station and also to May Pen Station, and if desired, the Matron makes the arrangements:—The

fares from Clarendon Park to the Bath are, for 1 person, 5s. ; for 2, 10s. ; for 3, 12s. The distance from May Pen Station to the Bath is 13½ miles and the fares are, for 1 person, 6s. ; for 2, 12s. One shilling for portage must be paid on all telegrams to the matron.

### BATH OF ST. THOMAS THE APOSTLE.

THIS thermal spring is situated about a mile and-a-half from the town of Bath in the parish of St. Thomas. The road from the town to the spring follows the windings of a deep and narrow valley or gorge, in the bottom of which flows a perennial stream to which, rolling down the rocky sides covered in fern, numerous rills contribute.

The mineral springs occur in a short space breaking out from the rocks at different levels, and by their warth their waters are at once distinguished from the ordinary waters of the gorge. The largest spring issues from the face of a perpendicular rock. A covered reservoir of masonry has been built round its outlet, and a pipe fixed in it carries the water to the bath house, while a plug gives the means of emptying it and of preventing the flow of water to the baths. In wet weather the temperature of the water, as it runs from the rock, was taken at 128°F., and it rises in dry weather to 130°F.

A short distance further up the gorge is a spring surrounded with masonry in a similar manner to the main spring. Its temperature was taken at 120°F.

These waters are of special value in rheumatic, scrofulous and skin diseases. Tradition asserts that they were discovered by a negro who in his own person found their efficacy. The Legislature of the day granted £1,250 currency, equal to £750 sterling, to purchase the springs and 1,130 acres of land surrounding them. Directors were appointed and they were empowered to make a road, erect buildings and provide necessaries for patients. In 1749 the Directors were empowered to dispose of part of the land and to form a town, and the town of Bath thus sprung into existence ; it was for many years the resort of the *élite* of Jamaica society.

The Government having disallowed the vote for the up-keep of the Garden, and the Corporation finding it not convenient to expend on it the amount necessary, the Parochial Board of the parish have asked the Corporation to pass it over to them when they will maintain it in a sanitary condition. It is a matter for regret that the Government should have deemed it advisable to strike out the vote for this—the oldest garden in the Island.

A building has been erected for the accommodation of visitors. It is two stories high, 52 ft. by 21 ft., divided into two apartments for ladies and gentlemen, respectively. The upper part contains a spacious hall for gentlemen and a sitting room for ladies with a pleasantly situated piazza. This portion of the building is being fitted up as a lodging for invalids. The lower part of the building contains a dressing room and two baths for ladies, 7 ft. by 3 ft. 7 in., and a sitting room for gentlemen, with four baths of the same size as the ladies' baths.

The rate for lodgings is 2s. 6d. each person per night ; 2 in one bed, 2s. each.

The Corporation will always be pleased to receive, gratuitously, books, journals, etc.

The analysis of the Bath water gives the following mineral constituents in one gallon of water :—

Chloride of Sodium	13.84	Silica	2.72
Chloride of Potassium	0.32	Oxide of Sodium, combined	1.00
Sulphate of Calcium	5.01	with Silica	
Sulphate of Soda	6.37	Organic matter	0.99
Carbonate of Soda	1.69		

By Law 23 of 1896, the Member of the Legislative Council, the Custos, the Resident Magistrate, the Collector of Taxes and the Chairman of the Parochial Board for the Parish of St. Thomas, were incorporated by the name of "The Directors of the Bath of St. Thomas-the-Apostle" with power to sell, mortgage or lease the lands and other property, subject to the approval of the Governor in Privy Council. It is found that this Law leaves much to be desired since the



Directors are (owing to the duties of their respective offices) unable to give the time and attention necessary to improve the Corporation.

A Manager, vested with certain powers, might with advantage be appointed.

A Commission to consider what is necessary has been appointed by His Excellency.

## DIRECTORS.

The Resident Magistrate of the Parish, Chairman.  
 Hon. H. Cork. | J. A. Marshall, Esq.  
 Hon. James Harrison, | C. Hope Levy, Esq.

## OFFICERS.

G. R. Groves, Clerk.  
 A. E. Gauntlett, Keeper. | Mrs. Ada Gauntlett, Matron.  
 Address, Bath P.O.

## THE MAY PEN CEMETERY.

THE land comprising the May Pen Cemetery, situated about one mile from Kingston, on the main road to Spanish Town, was purchased in 1851 with a sum of money voted by the Legislature for the purpose of providing a new burial ground for the parish of Kingston. In consequence of questions which arose as to the persons entitled to a legal and equitable estate in the property under a deed of conveyance to the Bishop of Jamaica and the Rector and Churchwardens of Kingston, upon certain trusts which were not in conformity with the intention of the Legislature, it was deemed advisable to resort to legislation to vest the estate in the Municipal Board of Kingston. Law 21 of 1874 was therefore passed for this purpose, and for the establishment and general management of the Cemetery, which latter is placed in the hands of the Board, subject to the power of the Governor to make regulations and special orders. This law further provides for the assignment of portions of the burial ground to the several religious denominations, and for the discontinuance of burials in existing burial grounds by Order in Council, and the imposition of penalties for contravention of such orders.

Portions of the Cemetery have been assigned as follows to the several religious denominations :—

	Acres.	Roods.	Perchs.
Episcopalians	24	2	01
Wesleyans	2	0	00
Roman Catholics	5	0	00
Baptists (East Queen Street)	2	0	00
Ditto (Hanover Street)	1	0	00
Congregationalists	1	0	00
United Presbyterians	1	0	00
United Methodists	1	0	00
Native Baptists (Lyle's Chapel)	1	0	00
Ditto (Church Street)	1	0	00
Ditto (Text Lane)	1	0	00
Pauper Ground	6	0	00
Salvation Army	1	0	00
	47	2	01

The scale of charges for all interments and for permission to those who are not lot owners to erect permanent monuments over or railings around graves (such monuments not exceeding 3 feet 6 inches in height) is as follows :—

For each interment, including the digging of a grave, if for an adult, irrespective of bodies sent from public institutions . . . £0 8 0

For digging of grave for children not exceeding 8 years . . . 0 6 0

Such graves to be of the following dimensions :—

If for an adult, at least 5 feet deep, 7 feet long and two feet 6 inches wide; and graves for children shall be of such depth and dimensions as, in the discretion of the keeper of the cemetery, may be found necessary in each particular case.

The fee must be paid to the Clerk at his office at the time of giving in the requisition for the grave.

## TOMBS AND MONUMENTS.

	For the construction of any vault	£3 0 0
	For the construction or placing of any Mausoleum	10 0 0
Class 1—	Marble or Granite Pedestal Monument from 5ft. to 10ft. high	5 0 0
“ 2—	Memorial Marble or Granite Crosses with base and Tomb	2 10 0
	Marble or Granite ledger Tomb	2 10 0
	Tomb with massive Slab and recumbent Cross	2 10 0
“ 3—	Brick or Plastered Tomb with large head stone from 3ft. to 6ft. high	1 10 0
“ 4—	Brick or Plastered Tomb with Slab or Single Head Stone, &c., from 8ft. to 4ft. high	1 10 0
“ 5—	Brick or Plastered Tomb with or without Tablet inserted, not exceeding 18 inches high	0 15 0
“ 6—	Small Head Stone or Cross without Tomb, not exceeding 3ft. in height	0 10 0
“ 7—	Grave Board with inscription	0 2 6
	For setting up a railing	1 0 0

The following fees shall be paid for the re-opening of any vault tomb or grave:

For any vault	£1 0 0
For any other tomb or grave	2 0 0

The returns for the year ended 31st March, 1901, show that the total number of persons interred during the period was 1,198 as follows:—

Church of England	424	
Ditto	Paupers	686 1,110

## NOT PAUPERS.

Baptist (Rev. W. Pratt)	17	
Baptist (Rev. A. A. Austin)	2	
Moravian	1	
Congregational	11	
Church of Scotland	3	
Roman Catholic	30	
United Methodist Free Church	6	
Presbyterian Church of Jamaica	10	
Mahomedan	0	
Wesleyan	8	
Salvation Army	0	88
		<u>1,198</u>

The revenue for the period was	£720 6 6
Balance on 31st March, 1900	32 6 0½
	<u>£752 12 6½</u>
Expenditure	705 13 0
showing balance of	<u>£46 19 6½</u>

to be carried to next year.

Superintendent of Cemetery—Mr. A. M. Benjamin, salary £120 per annum.

Clerk—Mr. Cyril Thompson, the Clerk of the City Council.

The office, which is at the City Council Office, Duke Street, Kingston, is opened from 8 a.m. to 5 p.m. on week days, and from 8 a.m. to 10 a.m. and from 2 p.m. to 4 p.m. on Sundays and public holidays.

Since the Cemetery was opened Orders in Privy Council have been passed at various times, under the provisions of the 30th section of Law 21 of 1874, for the discontinuance of burials in the several burial grounds specified in the subjoined schedule :—

Name.	Locality.
The Burial Ground of the Parish Church	Parade.
Strangers' Ground	Barry St., West, opposite Railway Station.
Strangers' Ground, Upper and Lower	Corner of Spanish Town Road and East of the Kingston Pen Road.
Gardner's Ground of London Missionary	Race Course, West.
Strangers' Ground	Corner of West St. and Spanish Town Road.
Cow Pen Ground of Wesleyan Methodist	Elletson Road, West.
Griffith's Ground of United Methodist Free Church	Fletcher's Land.
Pinnock's Ground of Wesleyan Society	Ditto.
Private Ground for the Mission of the East Queen Street Baptist Chapel of the London Society	East Queen Street.
Baptist Ground	Adjoining Kellet's Chapel in the Elletson Road, East.
Baptist Ground	Elletson Road, West.
Roach's Ground for Baptists	Race Course and Fletcher's Land.
German Jews Ground	Elletson Road, East.
Spanish and Portuguese Jews Ground	Church Street, East.
Spanish and Portuguese Jews Ground	Church Street, West.
Roman Catholic Ground	Upper Orange Street.
The Burial Ground of St. Michael's Church	Tower Street, East.
The Burial Ground of the Roman Catholic Church	Duke Street.
Burial Ground of London Missionary Society	North Street, West.
Burial Ground of Roman Catholic Church	N.W. corner of East Queen St. & Hanover St.
Native Baptist Chapel Ground	Text Lane.
Native Baptist Chapel Ground	Corner of Highholborn and East Queen Sts.

#### JAMAICA CIVIL SERVICE MUTUAL GUARANTEE ASSOCIATION.

BEFORE the passing of Law 45 of 1872 the law in force in regard to the giving of security by Public Officers for fidelity in office was Law 33 of 1867, by which every person having the collection, receipt or payment of any moneys of the public revenue was required to enter into security to the Sovereign in one of two ways, viz., by giving a joint and several bond with one or more sureties or by giving the guarantee of the European Assurance Society. As bonds with sureties such as above indicated were considered by the Government an objectionable form of security, as the European Assurance Society had become bankrupt, as other persons besides the persons mentioned in Law 33 of 1867 were required to give security, and as it was felt necessary that a sound and uniform system of giving security should be established, Law 45 of 1872 was passed. By this law it is provided that every person in the employment of the Government of Jamaica who is required to give pecuniary security for the due discharge in any respect of the duties of his office, whether in regard to money matters or otherwise, shall give such security in one or other of three ways, of which one is "by personal bond and the guarantee of any Association of Civil Servants of the Crown in Jamaica formed for purposes of mutual guarantee, and whereof the business is conducted according to rules that shall be approved by the Governor in Privy Council, as may be notified from time to time in the Gazette."

The Jamaica Civil Service Mutual Guarantee Association was established under the law; it is recognized by the Government thereunder; and is managed by a Committee of four public officers, none of them being of a lower rank than Chief Clerk. The appointment of two Managers is vested in the Governor and they hold office during his Excellency's pleasure; the other two are elected by the Associates for a term of three consecutive years. At meetings of the Committee the

senior member by date of appointment is Chairman and two members form a quorum. In the transaction of business the Managers are bound by rules, approved by the Governor in Privy Council, the Managers having the power to amend the rules on obtaining the assent of the Governor and of a majority of the Associates.

Any Civil Servant of the Crown who has obtained the Governor's permission to give security in the shape of the guarantee of the Association, and who has expressed his willingness to be bound by its rules is eligible for membership, and the Managers are required to give full and fair consideration within a reasonable time to all applications, deciding whether they will accede to them or not and communicating the result forthwith to the applicant and the Government. When an Associate has been admitted to membership he can withdraw only by obtaining the Governor's permission and giving the Managers twelve months' notice, but by giving one month's notice the Managers can exclude any Associate from further membership.

Immediately on his acceptance and the guarantee of his fidelity being given an Associate becomes liable to contribute, and is required to contribute by way of loan, a sum not exceeding 5 per cent. of the amount of his bond, payable at the rate of one per cent. per annum for a period of five years. The Managers, however, have the power to call upon the Associates to contribute a further loan at one fixed rate per cent., when they are of opinion that the ordinary loans are insufficient to yield the income required to carry on the business; there has never been any necessity to do this. On the contrary the interest accruing on the subscribed loans has so accumulated as to induce the Managers during the year 1886 so to amend the rules of the Association as to allow its division, every third year, among Associates whose bonds are then in full force and effect, and in terms of this amendment a sum of £1,021 5s. 2d. has been written up to credit of Associates.

On withdrawal from the Association an Associate is entitled to a refund of the full amount of his contributions, if the Association has incurred no losses during his membership, or to the proportion remaining to his credit after the losses have been provided for.

The rules of the Association were first approved by the Governor in Privy Council on the 27th August, 1872, and the preliminary arrangements being completed guarantees were issued on the 1st October in that year. From that date to the 31st March, 1901, a period of nearly twenty-nine years, guarantees to the amount of £422,830 were issued, and losses by the defalcations of Associates incurred to the amount of £1,793 4s. 8½d. According to a return prepared by the Auditor-General and published in the Blue Book the value of the guarantees of the Association in force is more than six times greater than the securities of all other descriptions together.

The loans of Associates are levied at the Public Treasury from time to time as they became due and placed to the credit of the Managers, who are required to invest the amount in island debentures or deposit it in the Government Savings Bank. The loans levied during the twenty-nine years under review amounted to £12,210 13s. 7d. to which has been added £1,021 5s. 2d. arising from profits on investments. Of this sum of £13,231 18s. 9d., £5,704 19s. 6d. remained at the credit of Associates on 31st March, 1901; and £7,041 19s. 1d. had been refunded to Associates withdrawing from the Association. The assets on 31st March, 1901, amounted to £6,357 14s. 10d., namely, Island Debentures and Inscribed Stock £6,243; Government Savings Bank £97 18s. 1d.; and amount in hands of Secretary 17s. 3d. and amount in the hands of the Treasurer £15 19s. 6d. Of the total assets £5,704 19s. 6d. are held to the credit of the Associates, and £654 15s. 4d. to the credit of the Association. But however satisfactory the financial position of the Association may be, a review of the transactions of the period presents a more gratifying feature in the testimony it bears to the completeness of the supervision and audit of accounts and to the integrity of the officers employed in the collection and disbursement of public moneys. When it is considered that this Association guaranteed more than six-sevenths of the public officers required to give security, and included in that number the whole of the officers charged with the collection of the excise, customs and internal revenue, all the Parochial Treasurers through whom local disbursements are made and many other disbursing

officers, no stronger evidence can be adduced of the integrity of the public officers of the colony than the fact that the losses of the Association for a period of upwards of twenty-eight years have been about £65 per annum.

The office is at the Collector-General's Office, Kingston.

MANAGERS.

T. F. Clarke,  
C. Liddell, Esqs.  
A. W. Hitchins  
J. Sinclair, Esq.

}  
}  
}

Appointed by the Governor.

Elected by the Associates.

SECRETARY—A. H. Miles, Esq.

SECURITY OF PUBLIC OFFICERS.

THE following are the ways in which Public Officers can give security for their fidelity in office, as laid down in Law 45 of 1872, Law 2 of 1893. The foregoing article treats of the second of the ways prescribed:—

By personal bond and deposit with the Treasurer, to the extent required, of Jamaica government debentures, or debentures of any public commission by law established in Jamaica, duly endorsed in favor of the Treasurer, or by personal bond and lodgment in the Government Savings Bank to such extent, in the name of the Treasurer.

By personal bond and the guarantee of any association of civil servants of the Crown in Jamaica for purposes of mutual guarantee, whereof the business is conducted according to the rules that shall be approved by the Governor in Privy Council, as may be notified from time to time in the "Jamaica Gazette."

By personal bond and the guarantee of any public company or association, provided such company or association has been approved of by the Governor in Privy Council as a company or association whose guarantee may be taken.

## PART XIV.

## BENEVOLENT &amp; TRUST FUNDS &amp; INSTITUTIONS.

## THE CIVIL SERVICE WIDOWS AND ORPHANS' FUND.

THIS Association was established for providing pensions for the widows and orphans of deceased public officers of this island, and is regulated by Law 11 of 1875 as amended by Laws 14 of 1887, 20 of 1896, 26 of 1897 and 8 of 1899. The pensions are not concurrent but are payable to the widows until marriage or death, and are then divided among the orphans in the following proportions: if three in number or less, each receives one-fourth; but if more than three the pension is equally divided between them all. The pensions of boys cease at the age of 18 and of girls on marriage or at the age of 21 years.

The first registration of Associates was made on the 3rd June, 1875, when it was optional with the public officers to join the Association or not; the only penalty for not then consenting to join being that no officer then in receipt of £100 per annum could obtain admission afterwards until he had paid a sum equal to the amount he would have paid, had he consented to join on that date. But after the 3rd June, 1875, every officer, on being first appointed to any permanent office in the public service, with a salary of £100 and upwards per annum, was taken to be and considered to be an Associate, his name being registered accordingly, such registration, however, being subject to the result of examination by Medical Practitioners appointed by the Directors. In the event of such examination being unsatisfactory the registration is cancelled.

Every Associate is required to contribute from the date of his registration a sum equal to four per centum on the amount of his salary, and the contributions are deducted by the Island Treasurer. The contributions are payable until the officer attains the age of 65 years, or until they have been paid for thirty-five years on his salary at the time of registration and on each increment thereof, when they cease, unless the officer retires on a pension when an abatement is made of four per centum from the amount of the pension, unless the officer elects to continue to contribute on the amount of salary received prior to retirement. The contributions are retained by the Government and interest at the rate of six per centum is allowed on the monthly balances.

The Association is under the direction and superintendence of a Board of six Directors who hold office for a term of three years. Three of them are appointed by the Governor, one of his Excellency's appointees being Chairman, and three of them are elected by the Associates from amongst themselves. The Directors appoint a Secretary for keeping the accounts and registers.

By section 11 of Law 14 of 1887 the Directors are required, at the end of every fifth year, to submit a complete statement of the assets and liabilities of the Association for valuation by a competent Actuary. The valuation made as of 31st March, 1899, showed that after providing for all pension claims—actual and contingent—and setting aside strong reserves for miscellaneous items and for expenses, there remained a surplus of assets over liabilities of £19,017; evidencing a sound financial position.

Under the Law of 1896, two-thirds of this surplus or £12,678 have been distributed among members and participants entitled thereto, taking the form of additional annuities in the case of participants, of additional contingent pensions in the case of married Associates and of cash allotments to

be applied to the purchase of additional contingent pensions on the day of marriage, in the cases of bachelors and widowers. The total amount thus distributed since the passing of Law 20 of 1896 has been £21,502.

The Directors' Report for the year ended 31st March, 1901, shows that on that date there were 347 registered Associates; that the income for the year was £9,378 5s. 2d., and that the disbursements were £3,662 15s. 6d. At that date there were fifty-five widows and ten orphans on the pension list, the total amount of pensions payable to them being £3,123 14s. 8d. per annum. At the close of the previous accounting period there were 55 widows and eight orphans drawing £2,580 17s. 8d. as pensions.

The cash balance in the hands of the Treasurer on the close of each financial year since 1880 was as follows:—

1880	29,409 8 10	1891	233,771 6 2
1881	12,008 10 4	1892	42,758 13 0
1882	14,768 8 1	1893	47,003 13 5
1883	17,290 3 7	1894	51,470 14 11
1884	19,742 19 11	1895	56,281 11 10
1885	22,118 15 9	1896	61,579 0 8
1886	24,393 5 6	1897	66,388 19 4
1887	27,000 7 2	1898	71,812 12 6
1888	30,010 6 9	1899	77,612 7 4
1889	33,485 2 11	1900	82,957 2 9
1890	37,067 14 4	1901	88,672 12 8

The following is the death-rate in the Society during the past ten years:—

Year.	Number of Members during the Year.	Deaths in the Year.	Percentage of Deaths to Membership.
1892	293	5	0.4
1893	318	2	1.7
1894	325	4	0.6
1895	330	6	1.2
1896	348	7	1.8
1897	379	8	2.2
1898	353	6	1.7
1899	342	5	1.5
1900	343	4	1.2
1901	347	6	1.7

#### BOARD OF DIRECTORS.

Hon. T. Capper, Chairman.  
 Dr. J. W. Plaxton.  
 The Rev. W. Simms, M.A.  
 C. W. Tait, Esq.  
 E. J. Andrews, Esq.  
 T. F. Clarke, Esq.

} Appointed by the Governor.

} Elected by the Associates.

Secretary—A. H. Miles, Esq.

#### RECTORS' FUND.

THE Jamaica Rectors' Fund was established about 70 years before the creation of that of the Island Curates. It was intended to provide annuities for the widows and orphans of the then Clergy of the island. The capital on the 31st March, 1901, was £16,576 4s. 7d., on which the Treasury pays six per cent. under the authority of law. By a legislative enactment, Law 14 of 1882, the Government has guaranteed the pensions at the full rates of £52 a year to widows, and £26 and £17 6s. 8d. a year to orphans of each class, respectively, as a set-off to the claims of the Trustees in regard to lapsed Rectories. After receiving a report on the condition of the Fund by the Actuary, the Trustees, with the sanction of the Government, have since 1st October, 1899, paid the following rates:—widows, £60; first class orphans, £30; second class orphans, £20 a year. The Act further constitutes the Island Curates' Fund the residuary legatee of the Rectors' Fund.

Sons cease to receive the benefits of the fund at 18 years of age ; daughters receive their annuities till marriage or death. The Trustees are the present Rectors and the members of the Diocesan Financial Board for the time being. I. R. Latreille, Esq., is the Acting Secretary ; James Chatham, Esq., is the Actuary. The annuities paid by the Fund amounted to £1,617 14s. 4d. in 1900-1901.

#### ISLAND CURATES' FUND.

THE Jamaica Island Curates' Fund was established forty-two years ago by an Act of the Legislature. It is intended for the benefit of widows and children of deceased Island and other Curates. The amount of twenty-five pounds four shillings a year is deducted by the Public Treasurer from the stipend of each Island Curate and credited to the account of the Fund. The capital on 31st March, 1901, was £28,170 1s. 3d. This existing capital will still further be gradually drawn upon for payment of annuities as the number of subscribers decreases, a process which is now going on very rapidly, the Church being disestablished. The allowances to widows are at the rate of forty-five pounds per annum and to children fifteen pounds per annum. Children under age who have lost both father and mother receive double allowances: Sons cease to receive the benefits of the Fund when they come of age. Daughters continue to receive their annuities till marriage or death. Under the provisions of the Law, and subject to the advice of the Actuary, the Fund is managed by a Board consisting of resident subscribers and the members of the Diocesan Financial Board for the time being. The Bishop of Jamaica acts as Secretary ; James Chatham, Esq., is the Actuary. The annuities paid by the Fund in 1900-1901 amounted to £2,191 8s. 9d.

#### WIDOWS AND ORPHANS' OF THE DISESTABLISHED CHURCH.

THIS Fund provides pensions for the widows and orphans of deceased Clergymen of the Disestablished Church of Jamaica.

It is formed by abatements at the rate of four per cent. from the salaries of the Non-State-paid Clergymen ; of one half of the amount received as offertories from the Churches for the purposes of this Fund and of the Clergy Pension Fund ; of donations and bequests of property or money from societies, institutions or individuals ; and of the proceeds of insurances or other investments.

The pensions are thus regulated : On the death of an Associate his widow receives a pension according to the actuarial table attached to the Canon regulating the Fund, and on her marriage or death the amount is divided among the orphans of such Associate in the following proportions ; If three in number or less, each receives one-fourth of the amount to which the widow was entitled, but if more than three the pension is equally divided between them. If the Clergyman dies without leaving a widow the amount to which his wife would have been entitled had she survived him is divided among the orphans in the proportions above stated. The pensions of boys cease at the age of 18 and of girls on marriage or at the age of 21.

From the amount received as donations or offertories the Financial Board may make such monthly or other grants to the widows and orphans of Non-State-paid Clergymen (whether they were Associates or not) as to the Board may seem necessary.

On the formation of the Fund in January, 1881, 37 of the then Non-State-paid Clergymen became Associates. It being compulsory "on every future Clergyman of the Diocese to contribute to the Fund," all the Clergymen who have since been ordained have been enrolled. The result was a membership of 79 on the 31st December, 1900. Of the number of Clergymen who became Associates one has died, one as a bachelor and three leaving widows and children. Three widows are at present pensioners on the Fund.

The abatements from salaries during the year 1901 on account of the Widows and Orphans' Branch of the Fund amounted to £389 18s. ; the interest on the money invested yielded £343 14s. 1d. The sum of £1 1s. 0d. was received for interest on Ice Shares ; these sums, with the balance of £5,700 10s. 9d. from 1900



amounted to £3,435 3s. 10d. The payments were, for Insurance Premiums £353 10s. 9d., pensions £60 0s. 10d. and refunds to Clergymen leaving the Diocese or retiring from the fund £62 2s. 6d., printing 6s., premium on draft £1 1s. 0d., Actuary £105, giving a balance of £5,853 2s. 9d. to the credit of the Fund on January 1, 1901.

The lives of 56 Clergymen are insured for £150 each (38 in the Jamaica Mutual and 18 in the Standard Assurance Company) on account of the Widows and Orphans' Branch of the Fund. The value of these policies is an asset of the Fund in addition to the cash balance just mentioned.

Thirty-two Churches contributed to the Voluntary Fund during the year 1900, giving a total of £38 8s. 6d. or an average of £1 4s. 0d. each.

From this amount £21 16s. 6d. was given to the widows of deceased Clergymen and the balance to the Clergy Pension Fund.

A Canon was passed by the Synod of 1890 requiring medical examination in the cases of future Associates.

The Financial Board is required to invest all moneys and property received on behalf of the Fund and to manage its general affairs. The details of management are left to a Committee of the Board.

According to Law 14 of 1882 the Widows and Orphans' branch of the Fund has been made the residuary legatee of the Rectors and Curates' Funds of the late Established Church in Jamaica.

The Rev. W. Simms acts as Honorary Secretary; his Post Office is Kingston.

#### COMMITTEE OF MANAGEMENT.

The Archbishop. Rev. W. Simms, M.A.  
J. M. Nethersole, Esq.

### PENSION FUND OF THE DISESTABLISHED CHURCH.

THIS Fund provides for the pensioning of superannuated Clergymen of the Disestablished Church. Its resources consist of an annual contribution from the Diocesan Expenses Fund of the Diocese of not less than one hundred pounds; of half the Offeratories made for this and the Widows and Orphans' Funds and of donations, bequests, and collections made specially for this branch of the Fund.

A Clergyman on reaching 65 years of age may claim a retiring pension; and any Clergyman who by a joint resolution of the Bishop, the Diocesan Council and the Financial Board may be declared superannuated (whether at, before, or after sixty-five years of age) may claim a retiring allowance. The pension is for the present fixed at the rate of one-sixtieth of the minimum stipend for each year of continuous service; but no pension can exceed two-thirds of the minimum salary of a Clergyman. No pension can be paid for less than ten years continuous service; but any Clergyman who may be compelled to retire before he has completed that period may be paid a gratuity not exceeding ten pounds for each year of service.

The Fund opened with a credit of £2,811 16s. 0d. and had £16 12s. 0d. transferred to it from the offeratories mentioned above. These sums, with a grant of £100 from the Diocesan Expenses Fund and £169 0s. 5d. for interest, gives a total of £3,102 8s. 11d. Pensions amounting to £101 0s. 10d. were paid, leaving £3,001 8s. 1d. as the balance of the Fund at the end of the year 1900.

The Fund is managed by the same Committee of the Financial Board as the Widows and Orphans' Fund.

### FLETCHER'S TRUST, KINGSTON.

MARTHA BELLINGER FLETCHER, by her Will dated 15th July, 1847, devised and bequeathed her real and personal estate to the Hon. Hector Mitchell and Thomas B. Wiltshire upon trust to manage and rent out the same, and with power to sell and invest and apply the clear yearly revenue among such of the blind, poor and destitute of Kingston as should be recommended to the Trustees by the Ministers of the Churches or Places of Worship to which they may belong. Hector Mitchell and Thomas Wiltshire proved the Will and sold all the personal and certain portions of the real estate.

On the 27th May, 1853, Mitchell died, leaving Wiltshire surviving. By instrument made between Thomas Wiltshire of the first part, Rev. D. H. Campbell, Rev. W. West and Rev. D. J. East of the second part, and the Churchwardens of Kingston of the third part, the Churchwardens were appointed Trustees in the room of Hector Mitchell and Thomas Wiltshire. It appears that Wiltshire never interfered with the management of the estate.

On the death of Mitchell his creditors filed a suit in Chancery against his estate, and the Churchwardens of Kingston on their appointment as Trustees of Fletcher's Trust, filed a petition in the suit for the recovery of the sum of £314 2s. 1d. which was in his hands at the time of his death. The result of this petition was that the sum of £187 19s. 3d. was recovered as the *pro rata* proportion of the debt which was due to the Trust.

The sum received, less Solicitor's costs, £57 18s. 4d., namely, £130 1s. 3d., was by direction of the Chancellor paid into the Treasury and thereafter drawn out on the receipt of the Churchwardens (Dr. C. Campbell and Mr. C. Goldie) and lodged to the credit of an account called "Fletcher's Trust" in the Government Savings Bank, where it now is, increased by interest to the sum of £134 9s. 0d. on the 31st March, 1896. The interest up to 30th September, 1880, was distributed in the Christmas of that year among the poor of Kingston, and the interest to 31st March, 1892, on 1st January, 1893.

The interest to 31st March, 1896, was distributed in February 1897.

#### SARAH MORRIS' TRUST, KINGSTON.

THIS Trust arose out of a legacy of a Miss Sarah Morris of Kingston, whose Will was proved on the 22nd of December, 1809, in which, after making several bequests, she "bequeathed all the rest, residue and remainder of her estate, both real and personal, to be sold and invested, and the proceeds to arise therefrom, at interest, to be distributed from time to time unto and among the poor of the parishes of Kingston and St. Andrew, who receive the pay or bounty of the said parishes, in proportion to the number of the poor of the said parishes."

The money of the Trust is invested in Island Debentures under Law 19 of 1880 bearing interest at 4 per cent., the total sum so invested being £2,150. The interest is divided between the parishes of Kingston and St. Andrew in proportion to their total pauper expenditure, Kingston receiving about two-thirds of the amount. Out of the sum received by Kingston, the City Council distributes annually during the Christmas season small doles to the poor in addition to their usual allowances. In view of the large amount at credit applicable to the Kingston Poor from this Trust the City Council gave during the Jubilee Holidays a substantial dinner to the in-door poor as well as an extra allowance of money and clothing to the out-door poor.

#### D'ESPINOSE'S BEQUEST.

MR. CHARLES D'ESPINOSE, formerly a merchant in the city of Kingston, who died in Paris on the 7th of April, 1875, by his Will dated 7th June, 1867, bequeathed the sum of one thousand pounds "in aid of any fund or establishment that may be formed for the relief of the destitute poor of Kingston." To this Will there was a Codicil, dated the 25th May, 1872, declaring that this legacy should be increased to £2,000, "subject to the conditions and control already stated in the Will."

In the absence of any fund or establishment which could be considered in keeping with the Testator's intention, the Executrices and Executor of Mr. D'Espinose's Will in 1882 proposed to the Municipal Board of Kingston that the money should be invested for the benefit of the City Dispensary, with Dr. Nuttall, the Bishop of Jamaica, and the Rev. Father Porter, the Vicar Apostolic of the Roman Catholic Church, as Trustees, and the Board approved of this appropriation of the bequest.

---

 WOOD'S BEQUEST.

MR. R. T. Wood bequeathed in 1879 a sum of £1,900 in Island Debentures to the Municipal Board of Kingston, the interest to be distributed amongst the poor of Kingston on Christmas Eve.

The annual distribution was made in January, 1901, when a sum of over £76 was distributed to 1,391 persons.

---

 GREGORY'S CHARITY.

MATTHEW GREGORY, Doctor of Medicine, died December 31st, 1779, aged 86. By Will, dated 22nd March, 1765, he left property to be sold, the proceeds of which were to be invested and the interest and profits arising therefrom applied towards relieving any distressed object in St. Jago de la Vega, to bind out poor children to trades, or to portion orphan girls at marriage. The Trustees are the Chief Justice of this Island, the Custos of St. Catherine and the Rector of that parish. The Rector has the administration of the fund.

---

 FLETCHER'S CHARITY, SPANISH TOWN.

In March, 1714, George Fletcher by Will bequeathed, after sundry intermediate devises, to the Churchwardens and Vestrymen of St. Catherine all his real estate to be applied to the use of three poor widows of the parish of St. Catherine, to be selected from time to time by the said Churchwardens and Vestrymen.

The real estate consisted of 800 acres of land in St. Elizabeth, 227 acres near Highgate, St. Catherine, a pen near the Angels, and a house in Spanish Town in which the widows were to reside.

The Churchwardens and Vestrymen sold from time to time all the property except the house in Spanish Town which is still in possession of the parish, being let by the Parochial Board on a long lease at £18 a year. The moneys derived from the sales were appropriated to the use of the parish, part having been expended in the building of a House of Correction, now the District Prison.

The annual value of the Trust property after the final sale of the lands was set down at £91 4s.

In 1847 the Act 10 Vic. cap. 45 was passed, which authorized the Justices and Vestry to raise a sum for the payment of the annuities as an item of parochial expenditure, but there is no record of any rate having been levied for this purpose, although provision was made for the widows' pensions each year in the parochial estimates.

By the Act 21 Vic. cap. 44 the power of the parishes to raise taxes was abolished and the liabilities of all the parishes were assumed by the Government. Since then provision has been made for the payment of the pensions at the rate of £30 8s. per annum out of general revenue.

Three ladies of Spanish Town are now receiving under the Trust the pensions fixed by the law

---

 GRAY'S CHARITY.

On the 10th of May, 1854, Mr. John William Gray of the parish of Saint Mary, Merchant, made a Will, in which he directed that after his death a sum of £5,000 should be paid by his Executors into the hands of the Governor of Jamaica for the time being, "to be by him appropriated for the use and benefit of the respectable poor of the parish of Saint Mary in the establishment of a poorhouse for the exclusive benefit of the respectable poor of the parish of Saint Mary, to be established and secured by legislative enactment in the manner he, the Governor, may deem best, so that it may be of lasting advantage."

Mr. Gray died in 1854, one month after making his Will. Owing to delay in realising the estate the bequest of £5,000 was not paid over to the Governor, Mr. Eyre, until the year 1863, when it was invested in the island securities.

Some correspondence thereafter ensued between the Executors and the Government as to the best means of carrying out the wishes of the Testator, but, with the exception of its having been arranged that Fort Haldane, which was transferred to the Jamaica Government by the Secretary of State for War under the provisions of the Act 25 Vic. cap. 4, should be sold to the Charity for the purposes of a Poorhouse for the sum of £250, no practical step was taken in connection with the bequest until July, 1872, when Law 42 of 1872, "A Law to establish and secure Gray's Charity, and to authorize the Governor to appoint Trustees for the management thereof," was passed. By this time the bequest had increased by accumulation of interest to the sum of £8,056 14s. 5d. The Governor, Sir John Grant, under this law, appointed as Trustees the Hon. Mr. Straton, Auditor-General, the Hon. Mr. McDonald, Custos of Saint Mary, and Major Prenderville, Inspector-General of Police. Mr. Henry Westmorland and Mr. W. Gray, a brother of the Testator, were subsequently, in October, 1874, appointed Trustees in the room of Mr. Straton and Major Prenderville. The present Trustees are Hon. Dr. Jno. Pringle, C.M.G.; A. D'C. Levy, C. Halman Beard, Esqs., and the Honble. R. P. Simmonds. Clerk—Sidney C. McCutchin.

Matters dragged on—still without any benefits being conferred by the Charity—until July, 1877, when rules for the management of the Charity were passed by the Governor in Privy Council under the 6th section of Law 42 of 1872. These rules provided, *inter alia*, that twelve inmates should be admitted to the Poorhouse, who were to receive a weekly allowance of 5s., with wood, water and furniture, but were to provide their own food and keep their apartments clean themselves. These rules further regulated the expenditure on account of the Institution, the duties of the Matron and Clerk, and the arrangements for quarterly meetings of the Trustees.

It does not appear that any inmates were received into the Charity until the 15th of August, 1880; but since that date a home has been found in the Charity for twelve suitable persons. The total amount of the funds of the Charity was on 31st March, 1901, £12,398 6s. 8½d., of which amount £11,379 0s. 7d. is invested in Jamaica Debentures, the remainder is uninvested—£1,019 6s. 1½d.

#### GUTHRIE DAVIDSON'S BEQUEST.

THIS is a bequest of £1,000 sunk under the provisions of the 4th sec. of 28 Vic. cap. 22, and yielding a perpetual annuity thereunder of £60 for the maintenance and education of one boy and one girl of the parish of St. James.

In 1898 the Commission drew up a scheme, ordered by the Governor in Privy Council, to come into force on the 1st November, 1898, under which the half of the Bequest hitherto devoted to the education and maintenance of one boy is devoted to the education of four boys at the Montego Bay Secondary School, and the other half at present devoted to the education and maintenance of one girl may, on a suitable Secondary School for Girls being started in Montego Bay, be devoted similarly to the education of four girls. The election of beneficiaries is in the hands of the Parochial Board of St. James.

Since January, 1900, four girls have been elected as beneficiaries, and are being educated at the Church of England High School, Montego Bay.

#### ST. MICHAEL'S CHURCH DORCAS SOCIETY, KINGSTON.

THIS Society has been in existence for about twenty-eight years, and had its origin in a sewing class of Sunday School girls, under the direction of their Teachers. Its objects have always been the same, namely, to supply the poor and needy connected with the Church with food and clothing once every year (at Christmas).

The members meet in the Schoolroom on the Tuesday afternoon following the third Sunday in each month at half-past four, and after working for about an hour, during which time the President or some member reads from a suitable book or paper, they carry away materials to be made into garments for the annual distribution. For many years past over 100 men and women have been relieved by this Society; but for lack of support the last annual distribution of made-up garments amounted to only 92 and gifts for food to 27 poor persons. The Committee is anxious to extend its usefulness, provided more subscribers come forward.

The Rev. R. G. Ambrose, Rector of the Church, is President of the Society, and Mrs. Ambrose is Honorary Secretary and purchaser of materials to be worked up by the members, to either of whom donations in money or materials might be sent.

#### ST. GEORGE'S CHURCH DORCAS SOCIETY, KINGSTON.

THIS Society, formed for the purpose of supplying very poor people with clothing continues to be one of the most useful of the many valuable Institutions in connection with St. George's Church, Kingston. It consists of about 30 female members of the congregation who meet every Tuesday in the School Room from 3 to 5 p.m. At 4.20 p.m. the Incumbent joins the gathering and reads from 4.30 to 5 o'clock, when a hymn and prayer closes the proceedings. The Society is managed by a Committee of Ladies in the congregation. A supply of excellent periodicals for home reading, such as *Good Words*, *Sunday at Home*, *Quiver*, &c., is maintained by subscriptions among the members themselves. The members have also the use of a small but select library.

#### THE HEBREW BENEVOLENT SOCIETY.

THIS Society was established in 1851 immediately after the terrible epidemic of cholera which raged in that and the preceding year. Indeed, it owes its origin to that epidemic and to the energy and philanthropy of the late B. A. Franklin, who was untiring in his exertions to aid the afflicted of all denominations while the scourge continued, and it was during the prosecution of this good work that the extent of the distress which prevailed among the Jewish poor became apparent; the establishment of this Charity was the result of the discovery. At this time out-door relief only was given, but in 1863 it was determined, if practicable, to establish almshouses, and this was accomplished principally with the proceeds of a grand bazaar in Kingston which amounted to upwards of £900. The Charity is supported by voluntary contributions, and a Collector calls weekly on those who are willing to pay a regular subscription, which is fixed at 3d. per week, as the minimum. There are 38 inmates in the home principally aged, and children who receive coffee and a loaf of bread each every morning, a substantial dinner at noon, and a loaf of bread in the evening. The funds amount to about £300.

#### BOARD OF DIRECTORS.

President.—Herman Stern,

R. E. H. Melhado

Lionel M. Mordecai, Esqs.

Leonard deCordova, Esq., Treasurer.

Horatio Corinaldi.

F. C. Henriques.

Ernest A. Samuel, Esqs.

Ellis Levy, Esq., Secretary.

#### NIGHT REFUGE AND PAROCHIAL DISPENSARY, &c.

THE Destitute Home, Kingston, was abolished in December, 1890, and the inmates transferred to the Union Poor House, where, an additional Building was erected for the purpose by the City Council. Consequent upon the abolishment of the Destitute Home, premises No. 3 Hanover Street was purchased by the City Council and converted into offices for the Inspector of the Poor, Parochial Dispensary, and Consulting Room for the District Medical Officer. Quarters therein were also provided for the Inspector of the Poor and the Dispenser, and a Night Refuge consisting of one room fitted up for the destitute persons picked up in the streets during the

night. The concentration of the several offices into one building has rendered the administration of Pauper Relief convenient to the public, as the Inspector of the Poor, and the Dispenser can always be found at their post day and night.

### JAMAICA MASONIC BENEVOLENCE.

THE purposes of this Institution are "the relief of necessitous and impoverished members of the masonic order, their widows, orphans or other dependent relatives, by weekly, monthly, or yearly allowances; by donations; by the granting to them of clothing, food or implements of workmanship; by providing education for their children; by aiding in their passage from the island; or by such other charitable means as may come within the scope and objects of the Association."

The funds are raised by voluntary donations and by annual subscriptions from Lodges and Chapters and from individual Masons and others; and include collections made at masonic banquets and the proceeds of concerts, bazaars, dramatic and other entertainments.

The funds and general affairs of the Association are under the control and direction of a Board of Directors consisting of the Presiding Officers of the District Grand Lodges of England and Scotland in the island and their deputies; the Presiding Masters and immediate Past Masters of the Subscribing Lodges, and twenty-four Master Masons annually elected from amongst the subscribers. Every subscribing Mason of 10s. or more per annum is entitled to vote for the members of the Board of Directors and to all the other privileges of membership.

A report of the transactions of the Association is annually prepared by the Directors and distributed amongst the Lodges and individual subscribers to the Fund; but the names of the recipients of charity are not included in such report. Particulars in this regard are only furnished confidentially to individual subscribers or to Subscribing Lodges on application to the Treasurer. In cases of emergency the President (and in his absence from Kingston a Vice-President) is empowered to disburse in charity any amount not exceeding five pounds.

The grants to distressed brethren, widows, wives and children of Masons, during 1900 amounted to £85 10s. 0d.; for Education fees, £24 7s. 5d.

The working expenses, including printing, postage and stationery, amounted to £8 4s. 3d., leaving a balance, on 31st December, 19 0, of £656 18s. 0d., of this amount £500 are in Government Debentures and £132 15s. 7d. in Government Savings Bank, in hands of Treasurer £24 2s. 5d.

### BOARD OF DIRECTORS.

President—Rt. Wor. Bro. Dr. J. O'Gilvie.

" " " The Hon. C. B. Mosse, C.B., O.M.G., D.D.G.M., Vice-President

Treasurer—Wor. Bro. E. X. Leon.

Secretary—Wor. Bro. F. G. Sale.

### ELECTED MEMBERS.

Wor. Bro. C. L. Campbell  
" A. H. Jones  
" E. X. Leon  
" F. G. Sale  
" T. Briscoe, jnr.  
" C. T. Burton  
" William Duff  
" M. H. Lawrence

Wor. Bro. C. W. Tait  
" R. A. W. Holwell  
" R. S. Haughton, P.D.D.G.M.  
" H. Priest  
" J. M. Gibb  
" I. S. Brandon  
" G. E. Hitchins  
" C. S. Sanguinetti

### COUNTRY MEMBERS.

Bro. P. A. Moodie  
Wor. J. H. Levy  
" A. J. Webb  
Bro. C. P. Bovill

Bro. E. J. Sadler  
Wor. Rev. G. C. Linton  
Bro. A. W. Taylor  
Bro. C. A. Passmore.

The Presiding Master and the Immediate Past Masters of each subscribing Lodge.

## CITY DISPENSARY.

THIS useful Institution was founded in 1876, upon the suggestion of Mr. W. O. Wright, and through the indefatigable exertions of Mr. B. A. Franklin. The object or which it came into existence, and in the promotion of which it continues with increasing success, is to provide medical attendance and medicine for the labouring and artisan classes and others, at threepence per week.

Children of members admitted free of entrance fee, and attended up to two years free; and from two until ten years the subscription is at the rate of 1½d. per week.

Persons unmarried whose income does not exceed £150, and married persons £200, are eligible for admission to membership.

Married women attended in midwifery free, after one year's membership.

Employers may arrange for medical care of servants through the Dispensary, with the right of substituting one name for another in case of change.

Entrance fee—one shilling

The membership stood at 300 in December, 1880, and in June, 1901, it numbered 1,149, being an increase of 85 on the previous year. The visits to patients during the last two years were as follow:—

	1901.		1900.
Number of Members attended at their homes	848	£	1,140
„ Visits to these	3,173	„	4,655
„ Prescriptions	2,153	„	2,952
„ Attended at Surgery	5,346	„	5,095
„ Prescriptions for these	6,656	„	6,175
„ Deaths (certified)	15	„	12

The above statistics indicate the increased usefulness of the Dispensary. The financial condition of the Institution to 30th June, 1901, was satisfactory. The receipts during the year had reached £769 2s. 11d. (including £11 1s. 7d. brought down from the previous Annual Report.) The salaries of the Medical Officer, Clerk, and Collector amounted to £584 1s. 6d. other charges amounted to £131 16s. 10d. The balance in favour of the Society at the end of the year was £53 4s. 7d. The Directors having obtained D'Espinose's Bequest of £2,000, which yields £80 per annum, they have been enabled to render aid to 75 free recipients, nominated by the Trustees of the Trust, namely, Bishop Nuttall, Bishop Gordon (the successor of the Right Reverend Father Porter) and Miss D'Espinose, the Executrix of the estate. Further, from the growing resources of the Institution provision is now made for the attendance of a qualified nurse in cases of confinement; the nurse holds an order to summon the Medical Officer if complications arise. The sum of £16 5s. has been expended on this department during the year. For the fifteen years during which this scheme has been in operation 433 cases were attended by the nurses, and the Medical Officer was called, in complications, upon 75 of these, whilst the outlay has been £431 8s.

The nurses now employed hold certificates from the Jubilee Lying-In Hospital. This arrangement, in extending the beneficent work of the Dispensary, has increased its popularity.

The cost of the building completed in 1895 and furniture was £2,467 0s. 10d., thus:—

Site and law charges £651 18s. 9d.; building £1,789 13s. 7d.; furniture £25 8s. 6d. To aid in meeting this expenditure the advance of £500 by the Trustees of the D'Espinose Trust, was allowed to merge into the general funds of the society which entitled the Trustees to the nomination of 15 additional beneficiaries—making a total of 75 such members.

PRESIDENT—P. E. Auvray, Esq.

VICE-PRESIDENT—Rev. Canon Kilburn

HON. SECRETARY and TREASURER—M. M. Alexander, Esq.

## DIRECTORS.

P. Elicio Auvray  
 Rev. Canon Kilburn  
 A. H. Jones, Esqs.  
 Hon. Lieut-Col. C. J. Ward, C.M.G.  
 Joshua deCordova, Esq.  
 Rev. G. H. Baron-Hay

T. N. Aguilar, Esq.  
 Rev. Father James Noonan  
 M. M. Alexander  
 E. X. Leon  
 J. M. Nethersole, Esqs.  
 Rev. W. Pratt, M.A.

## TRUSTEES OF PROPERTY.

P. Elicio Auvray, Esq. Lieut-Col. Hon. C. J. Ward, C.M.G. Rev. Canon Kilburn  
 MEDICAL OFFICER—H. F. Malabre, Esq., M.B., Edin., M.R.C.S., Eng.

CLERK AND COLLECTOR—Mr. Joseph G. A. Benjamin.

OFFICE—14 Duke Street, Kingston.

Hours of Consultation—From 9 to 10.30 a.m. and from 3 to 4 p.m.

## THE LADY MUSGRAVE WOMEN'S SELF-HELP SOCIETY.

THE Women's Self-Help Society was founded by Lady Musgrave, and formally opened as a Depository by the present Bishop of Jamaica and Archbishop of the West Indies on the 1st November, 1879. During these years it has successfully carried out the objects of the development of some of the specially feminine industries of the island, whereby helping women to help themselves: teaching plain sewing and cutting out of garments to girls, and providing employment for distressed needlewomen.

At the Salerooms of the Society, No. 8 Church Street, there is a large assortment of Jamaica Curios, etc. There is also a stock of useful clothing for servants and working people.

The new premises at 8 Church St., opened in 1890, were built in memory of Mrs. Charles and Mrs. Duncan Campbell, who were associated with Lady Musgrave in the foundation of the Society, and by their untiring labours, aided in placing it in its present position of success and efficiency. Lady Musgrave and Lady Norman are also represented; the committee room being named after the former, and the work-room after the latter. The rooms hold the portraits of Sir Anthony and Lady Musgrave, Sir Henry and Lady Norman, Sir Henry and Lady Blake, and General and Mrs. Gamble. The building, which cost nearly £900, is now entirely out of debt.

The ladies of the Committee pay an annual subscription and a few friends of the Society make periodical donations. With these exceptions the Society is self-supporting. Depositors pay a fee of 2/ a year and are also charged 1d. in the shilling for commission on articles sold.

## COMMITTEE:

PATRONESSES—Lady Musgrave, Mrs. Gamble, Lady Norman and Lady Blake.

PRESIDENT—Lady Hemming.

VICE-PRESIDENTS—Mrs. Nuttall, Mrs. G. Henderson.

HON. TREASURER—Mrs. Plaxton

HON. SECRETARY—Miss Burke.

Miss Allwood  
 Mrs. Barclay  
 Mrs. Capper  
 Lady Clarke  
 Mrs. Forwood  
 Mrs. Gamble  
 Miss Henderson

Mrs. Harvey  
 Mrs. Harrison  
 Mrs. Haggart  
 Mrs. Jackson  
 Mrs. Lumb  
 Mrs. MacDermot  
 Miss MacDermot

Mrs. Olivier  
 Mrs. Ogilvie  
 Mrs. Oughton  
 Mrs. B. Oughton  
 Mrs. Phillippo  
 Mrs. Radcliffe  
 Mrs. Reinke

Mrs. Robinson  
 Mrs. Schooles  
 Mrs. Saunders  
 Mrs. F. Saunders  
 Mrs. Charlton Thompson

## THE KINGSTON SAILORS' HOME.

THIS Institution was founded in 1864 through the zealous exertions of the Revd. George Cheyne, with the co-operation of the late Archdeacon Campbell, Revd. W. J. Lewis; A. J. Brymer, H. F. Colthirst, B. A. Franklin, Jas. H. MacDowell and H. B. Shaw, Esquires. The Revd. Geo. Cheyne was the first Hon. Secretary, and B. A. Franklin first Hon. Treasurer, and the Hon. L. F. Bowerbank, being first President up to 1872.



The Institution was maintained by annual subscriptions from the merchants and other leading members of the community and for some years prospered. But in the year 1879 it was found that while the contributions received were inadequate for the efficient support of the Home there were no means of preventing defalcations on the part of dishonest inmates and an appeal was made to the Government for aid. A law was thereupon passed by the Legislative Council, Law 30 of 1879, placing the Institution on a more substantial footing than before. A Corporate Body was established for the management of the Institution and the office of Superintendent was created with definite powers. The principle on which Government grants were to be made was laid down to be that of a sum equal to double the total amount of voluntary subscriptions received during the previous year. Since then the Institution has annually received a liberal grant from the Government.

In the year 1883 the Directors succeeded in providing better accommodation for the inmates. Having purchased the premises No. 42 Church Street they erected thereon suitable buildings at a cost of £1,065, and the same were formally opened by his Excellency Sir H. W. Norman on Thursday the 6th March, 1884. The new Home is calculated to afford accommodation to 20 Seamen and 4 Officers, divided into two classes, first and second.

The receipts for the year ended 31st March, 1900, amounted to £346 4s. 3d. The following are the particulars:—

Balance brought from 1899-1900	.	.	£146	4	6
Government Grant to 31st March, 1901	.	.	180	19	0
Board and Lodging of Inmates	.	.	101	12	0
Subscriptions and Donations	.	.	83	18	9
			512	14	3
Expenditure for all purposes	.	.	355	12	6
leaving a balance of	.	.	157	1	9

to be carried to next year.

Subscribers to the Home, subject to the discretion of the Managing Director, may recommend any destitute seaman holding a good conduct certificate for free board and lodging at the Home.

#### DIRECTORS.

Hon. Lieut.-Colonel C. J. Ward, C.M.G., Chairman.

Charlton Thompson, Esq., Managing Director.

A. W. Hitchins, Esq.

E. A. H. Haggart, Esq.

Capt. W. P. Forwood

Ethelbert Watts, Esq.

Archibald Munro, Esq.

L. Hutching, Secretary.

Edward Lennan, Resident Superintendent.

THE HOME—No. 42 Church Street, Kingston, Jamaica.

HOURS—Open from 6 a.m., till 10 p.m., daily.

#### KINGSTON AND ST. ANDREW'S UNION POOR HOUSE.

THIS Institution was opened on the 1st July, 1870, and is situated on Admiral's Pen land in St. Andrew adjoining the Girls Reformatory. It is maintained by the poor rates of Kingston and St. Andrew. No person who is capable of earning his or her own livelihood, can be admitted. Orders for admission must be obtained through the Inspector of Poor for Kingston or St. Andrew.

The Institution accommodates 260 inmates, and the average cost of each is about 6d. per day, including all expenses, with the exception of medical attendance, the Medical Officer for the two parishes visiting the inmates regularly. The inmates

are fed in accordance with a regular diet scale. The clothing is partly made up by the inmates under the superintendence of the Master and the Matron.

The Institution is conducted by the Pauper Committees of both parishes.

CHAIRMAN—

MASTER—Joseph Davidson, salary £150.

MATRON—Eliza McKillop, salary £58.

CLERK—Mr. R. A. Williams, salary £60.

### DISCHARGED PRISONERS' AID SOCIETY.

THIS Society was formed in 1898 on the initiative of W. P. Clark, Esq., Resident Magistrate of Clarendon.

In its efforts to assist discharged prisoners the Society is influenced, so far as possible, by the evidences of individual desire, on their part, to help themselves. It will only recommend those who, upon thorough investigation into their record, and after careful inquiry into their conduct, give evidence that they are anxious to live honest and industrious lives; and further state their willingness to hand over whatever gratuity shall be paid to them by the Prison Authorities, to the funds of the Society, subject to any temporary aid which may have been authorized by the Sub-committee on the occasion of their discharge. This gratuity, however, must be wholly used for the individual to whom it was originally granted.

The funds of the Society, other than prisoners's gratuities, are disbursed in one or other of the following ways:—

1. By the Executive of the Society according to arrangements agreed upon for each separate case brought before the monthly meeting, which meeting authorizes payments of money by the Treasurer. Such authorized payments are forwarded to a Local Secretary, or other person approved (a member of the Society if possible) together with the name of the discharged prisoner in whose behalf it is sent, and the Local Secretary or other person, is desired to exercise a discretion in appropriating such sum so as to secure the best possible results in the work of reclaiming the recommended person.

2. In those parishes where the Parochial Committee elects to disburse its own funds, the Secretary notifies, every month, the Local Secretary of those prisoners to be discharged in his parish, to whom the Society's card will be issued; and the Parochial Committee, in their discretion, distributes such funds as are in their hands for the benefit of those so recommended.

The number of persons to whom assistance has been given down to the end of February, 1901, was 107, including a week's board at the Sailors' Home for each of two men, meals in Kingston to several discharged prisoners, trainage of one man to take up work procured for him, the refund of one month's maintenance of a sick man to the Officers of the Salvation Army, and the supplying of tools to enable another man to start work.

The Society has received from the General Penitentiary 71 separate gratuities, amounting in all to £15 7s. 10d., while the total amounts distributed through the Society's agents was £23 5s. 5½d.

## PART XV.

## PUBLIC COMPANIES.

## THE KINGSTON BENEFIT BUILDING SOCIETY.

The Kingston Benefit Building Society is the pioneer of the Building Societies, of which there are several in Kingston and other parts of the island. It was founded in 1864 by the late Rev. W. J. Gardner, with the avowed object of providing freehold houses and improved dwellings for its members.

The Society was organized on the determinable principle, that is to say all its transactions range over and are completed in seven years. It requires that time for the shares to mature, and consequently the loans made for the purchase, building or repairs of dwellings are likewise limited to that period. The working capital is obtained by shares, the number of which is not limited but left to be regulated according to the requirements of those who desire to borrow or invest. The ultimate value of a share is £20 and is subscribed for by monthly payments of 4s. per month on each share. The money is loaned on mortgage of the premises to be purchased, built or repaired, at  $7\frac{1}{2}$  per cent. interest; and as the principal as well as the interest is re-paid by monthly instalments, the capital is constantly being again and again put out and compound interest is thereby secured.

Interest is written up to the credit of each share annually and the balance of profits carried to a reserve fund from which a septennial division is made and given to the members as bonus. The first declaration of bonus was made in 1871, and the total amount that has been awarded in this way up to the date of the last report of the Directors amounted to £103,847. The bonus declared in 1901 was 40s. per share. To convey a proper idea of the extent of the Society's operations it may be stated that from the commencement to the present time the loans to members have amounted to over £1,061,603. The transactions of the year ending 28th February, 1901, (which is the close of the Society's financial year,) represented advances on mortgage security £9,016 and in temporary loans £8,439. The share list exhibited a total of 14,501 shares on the 28th February, 1901.

With the view of increasing the business of the Society the Directors have reduced the rate of interest on loans and mortgages and on temporary loan from 9 per cent. to  $7\frac{1}{2}$  per cent. per annum.

## BOARD OF DIRECTORS.

Albert H. Jones, Esq., Chairman  
Emanuel X. Leon, Vice-Chairman  
Geo. A. Campbell  
J. W. C. Brennan

Charles W. Tait  
Major L. G. Gruchy  
C. Arnold Malabre  
Chas. M. Sherlock, Esqs.

SOLICITORS.—Messrs. Oughton, Garcia & Ogilvie.

## AUDITORS.

Simon Eml. Pietersz, jr.

Henry H. Iles.

## ARBITRATORS.

The Archbishop

Arthur V. Kingdon, Esq.

E. A. H. Haggart, Esq.

Major T. L. Roxburgh

Rev. J. B. Ellis, M.A.

SECRETARY.—Mr. J. M. Polson.

CASHIER.—Mr. Fred. A. Ritchie.

ACCOUNTANT.—Mr. H. Radcliffe Kidd.

CLERK.—Mr. G. C. Linton.

BANKERS.—Colonial Bank.

### THE JAMAICA PERMANENT BUILDING SOCIETY.

THIS Society, formed late in the year 1878, has completed its twenty-second year. The published report shows the amount of £14,530 at credit of Proprietary Shares to the 31st December, 1900.

The amount of loans during the year 1900 amounted to £2,850 15s. 11d., and the total advanced on Mortgages and Temporary Loans to the end of the same period is £3,080 15s. 11d.

The profit on the last year's transactions amounted to £1,143 14s. 10½d., which gave a dividend of 2½ per cent. on Proprietary Shares in addition to the 5 per cent. interest per annum, paid half-yearly. The reserve for doubtful debts was increased and amounts to £3,138 19s. 4½d. and the Reserve Fund amounts to £4,752 3s. 3d., inclusive of Doubtful Debts Reserve.

The special feature of this Society is its Proprietary Shares which give it a permanent capital to lend out.

Loans are made on building property at 7½ per cent. interest, re-payable by £10 shares in 4, 7, or 10 years, at 3s. 9d., 2s., and 1s. 3d. respectively and interest 1s. 3d. per month.

#### DIRECTORS.

P. Elicio Auvray, Esq., Chairman. Joshua DeCordova, Esq., Vice-Chairman.  
Lieut.-Col. the Hon. C. J. Ward, C.M.G. Dr. A. A. Robinson  
Colin A. C. Hogg, Esq. S. L. Schloss, Esq.  
R. J. Macpherson, Esq. M. Delgado, Esq.

#### TRUSTEES.

Joshua DeCordova, Esq. P. Elicio Auvray, Esq. Dr. A. A. Robinson.  
SECRETARY—Colin G. Campbell, Esq. ACCOUNTANT—T. W. Harty, Esq.  
SOLICITOR—Eugene L. F. Morais, Esq. BANKERS—The Colonial Bank.

#### AUDITORS.

Jno. Murray, Esq. Herbert A. Cunha, Esq., F.S.A.A.  
OFFICE—No. 8 Duke Street, Kingston.

### THE VICTORIA MUTUAL BUILDING SOCIETY.\*

THIS, the second Building Society formed in Kingston, was established on the 1st December, 1878, under the patronage of His Excellency Sir Anthony Musgrave, K.C.M.G., then Governor of the Island, and under the authority of the Benefit Building Society's Act, 1865, and was incorporated Dec., 1898, under the Building Society's Amendment Law of 1897.

The objects of the Society are to promote the acquisition and improvement of freehold property by its members by raising a fund from them by the investment of small sums of money and by borrowing money to a limited extent for such purpose, and generally for the purposes allowed by the Act of 1865.

The shareholders are of two classes, those holding paid-up and those holding subscription shares; the former pay down £12 or £16 and the latter pay 2s. 6d. per share monthly; and on the shares of each class is added interest annually, according to a scale fixed by the rules, making the ultimate value £30 in ten years in the case of the £12 shares or five years in the case of the £16 shares. Borrowers are charged interest at the rate of 6½ per cent. per annum, payable monthly.

The law charges range from 3s. for a loan of £60 to £8 7s. for a loan of £800, and thereafter 15s. more for every £100 of loan, while on subsequent loans no further mortgages are required with their attendant expense. The loans effected during 1899, amounted to £16,042 19s. 5d.

On 30th November, 1899, there were 11,175 subscription shares. The bonus for 1899 was £1 11s. 0d., with reserves amounting to £4,648 19s. 9d.

The Society affords a safe means for investment of capital for fixed periods at 4 per cent. per annum, payable half-yearly, say 31st May and 30th November.

#### BOARD OF DIRECTORS.

E. J. Andrews, Esq., Chairman  
Dr. James Ogilvie S. F. Noyes, Esq. T. B. Oughton  
J. C. Silburn Dr. J. A. Carpenter J. W. Middleton  
S. H. Watson T. N. Aguilar A. W. Farquharson  
J. F. Milholland, Esq.

\* The Compilers were unable to obtain later statistics from this Society.

## AUDITORS.

Edgar Marshall, Esq.  
**SOLICITORS**.—Messrs. Harvey & Bourke.  
 John Murray, Esq.  
**SECRETARY**.—Mr. W. Arbouin Paine

## ARBITRATORS.

H. W. Livingston  
 A. W. Farquharson, Esqs.  
 H. Stern  
 David Henderson, Esqs.

Thos. Arbouin, Esq.  
**OFFICE**.—72 A. Water Lane, Kingston.

## ST. THOMAS MUTUAL BENEFIT BUILDING SOCIETY.

**THIS** Society was established in 1897, and has been very useful to the parish—the progress has been very steady. Loans made to 30th June, 1901, amount to £2,028 Os. 3d.

The rate of interest is 7½ per cent. Subscription Shares are 2s. 6d. each per month for term of 10 years, at expiration of which each share is worth £20.

**BOARD OF DIRECTORS.**  
 Chairman—J. H. Phillips.

I. J. Mordecai  
 Chas. Hope Levy  
 Rev. A. P. Watson  
 S. R. Reuben  
 W. S. Weatherhead  
 C. J. Chamberlain  
 W. H. Sisman  
 A. E. Marchallock  
 J. S. Marchallock.

**SOLICITOR**—John R. Watson. **BANKERS**—Colonial Bank.

## AUDITORS.

T. D. Kennedy  
**SECRETARY**—J. M. Prince.  
 C. B. Mordecai.  
**OFFICE**—Morant Bay.

## THE ST. ANN BENEFIT BUILDING SOCIETY.

**THIS** Society was inaugurated early in 1874 and active operations began in July of that year. Its establishment was largely due to the efforts of its first President the Hon. Michael Solomon, and its Secretary, the Rev. Josias Cork., both of whom died in 1892.

The history of the Society shows a steady progress but its benefits have been felt more in the parish generally than at St. Ann's Bay. This is chiefly owing to the fact that there have been but few lots available for building purposes within the precincts of the town; and although the number of new buildings erected is, on an average only two in each year of the Society's existence purchases of house property not requiring more than repairs have taken place which could not have been effected except with the aid of the Society.

**PRESIDENT**—(Vacant).

## DIRECTORS.

A. N. Dixon, Esq., Chairman.  
 D. G. McConnell  
 J. S. Thomas,  
 H. N. Pullar, Esqs.  
 A. B. Berrie, Esq., Vice-Chairman  
 John J. Lyon  
 J. H. Levy  
 F. A. Morris

Joseph D. Ormsby, Esqs.

**SOLICITOR**.—Daniel Hart, Esq.

## AUDITORS.

R. M. McIntosh, Esq.  
 E. R. L. Bartlett, Esq.

## ARBITRATORS.

Rev. W. C. Murray  
 A. J. Webb  
 Rev. Geo. House  
 Ed. Pratt, Esqs.

**SECRETARY**.—Miss Paulina Cork.

**ASSISTANT SECRETARY**.—Chas. G. Hay, Esq. **BANKERS**.—The Bank of Nova Scotia.

## THE WESTMORELAND BUILDING SOCIETY.

**THIS** Society was established in January, 1874, and during the twenty-seven years ended in December, 1900, its receipts have amounted to £339,517 13s. 1d. It has been the means of erecting and repairing a large number of houses in Savanna-la-Mar and the neighbourhood, and has considerably increased the value of land throughout the Parish by affording facilities for sale and improvement.

The rate of interest on loans of under £250 is 9 per cent. From £250 and below £2,500 the interest is 7½ per cent., and from £1,500 upwards 6½ per cent., and borrowers may repay a specified portion of the loan every year, instead of taking shares, if they prefer that arrangement. This Society allows quarterly payments of shares and interest free of fines.

The price of a paid-up share is £15, with interest at the rate of fifteen shillings per annum, if drawn before maturity. The value to be £20 with the bonus in addition when matured. Sums of any amount from one shilling upwards are received on deposit at 5 per cent. interest on each completed pound. The present capital is £42,029 12s. 9d. The reserve fund is £5,001 18s. 1d. and the last bonus declared was £2 10s. per share. The total amount of losses during the twenty-seven years is seventy-three pounds eight shillings (£73 8s).

TRUSTEES.

Rev. Henry Clarke      A. B. Jonas, Esq.      Rev. A. G. Kirkham.

DIRECTORS.

Rev. Henry Clarke, Chairman and Manager.

Rev. A. G. Kirkham, Vice-Chairman.

Jonas, A. B., Esq.      Tousalin, R. E., Esq.  
Segre, B. H., Esq.      Walter Wooliscroft, Esq.  
Davis, Ven. C. Henderson.

SECRETARY.—Hugh Clarke, Esq.

### THE TRELAWNY BENEFIT BUILDING SOCIETY.

THIS Society was established on the 1st April, 1875, for the purpose of providing for the purchase, erection, repair and improvement of freehold houses for its members. A principal object of the founders was the improvement of the dwellings of the working classes of the district.

During the past year the Society completed the twenty-fifth year of its existence.

There have been 38 Paid-up Shares, 100 Subscription Shares issued during the 12 months and 20 Shares transferred, and there are extant 905 Subscription Shares, 121 Paid-up Shares, and 24 Lapsed Shares.

The nett gain for the year amounts to £31 19s. 3d. After providing for all existing shares entitled to participate, a bonus of 28s. per share was allowed to the 67 shares matured.

TRUSTEES.

F. Guiselin, Esq.      Rev. J. Kingdon.      J. R. T. Main, Esq.

ARBITRATORS.

Hon. L. C. Shirley      R. C. J. Baquie, Esqs.  
R. H. Lindo      Rev. J. K. Braham

J. H. Bruch, Esq.

DIRECTORS.

John R. T. Main, Esq., Chairman.

John R. Young      Louis Alex. Morris  
Andrew D. Smith      D. A. Hogarth  
W. A. Duffus      H. M. Broderick  
E. P. Messado      George Reddish.

AUDITORS.

Henry George Joseph, Esq.      George D'Souza, Esq.

SOLICITOR.—Jas. Nash, Esq.

SECRETARY.—Henry Levy, Esq.

BANKERS.—The Colonial Bank.

Office in Falmouth open on Mondays and Thursdays from 11 to 3.

### THE ST. JAMES BENEFIT BUILDING SOCIETY.

THE St. James Benefit Building Society was established in Montego Bay in July, 1874. At the close of its first financial year it had on the register 285 shares, and on 31st July, 1901, 3,121 shares.

**Paid-up shares "C"** in the Society at £14 4s. each are allotted on the terminable principle and become matured and of their full value of £20 each at the end of seven years from date of issue. Subscription shares "A" and "B" are payable by monthly instalments of 4s. and 2s. 6d. each for 84 and 120 consecutive months. Interest is credited on each share at the close of the financial year. Both subscription and paid-up shares participate in the bonus of the financial year in which they become perfected and matured. The bonus declared on the matured shares perfected in 1900-1901 was £2 per share, and on 31st July, 1901, the gross surplus was £3,752 18s. 6d., and the amount due on shares "A", "B" and "C," etc., £27,258 17s. 1d. Interest on loans has been reduced to 7½ per cent. per annum.

Loans are effected on the mortgage of real estate and on the security of shares of the Society and are continuous with the shares. Interest on loans is payable monthly. The total amount on the 31st July, 1901, of loans was £25,551 13s. 6d.

**ARBITRATORS.**

J. W. Gruber, Esq.  
Maxwell Hall, Esq.

Rev. J. W. Austin  
Rev. John Duff

Rev. T. D. Macnee.

**TRUSTEES.**

Edgar Turnbull, Esq.

Edmund T. Hart, Esq.

**DIRECTORS.**

John E. Kerr, Esq., Chairman.  
Rev. Edward Jesse Hewett  
Samuel Hart  
Thomas A. Salmon

Hon. Alexander Kerrie, Vice-Chairman.  
Ivor McK. Levy  
Alexander Doull  
Joseph Shore

Austin H. Browne, Esq.

**AUDITORS.**

R. P. Collymore, Esq.

Wm. L. Kingdon, Esq.

**SOLICITOR.**—R. P. Kerrie, Esq.

**SECRETARY.**—J. S. Corinaldi, Esq.

**BANKERS.**—The Colonial Bank.

Office (No. 22 St. James Street, Montego Bay) open for general business daily from 10 to 4; and for receiving the monthly contributions on the evening of first and third Monday of each month from 7 to 9 p.m.

## THE ST. ELIZABETH BENEFIT BUILDING SOCIETY. (INCORPORATED)

This Society was established in 1882. Its progress has been steady and successful. Its object is to provide for the purchase and for the erection, repair or improvement of freeholds in general and to provide improved dwellings for the working classes.

The report for the year ended 31st December, 1899, shewed that the paid-up and subscription shares then amounted to £13,472 9s. 11d., and the loans on mortgage, shares and deposits to £23,200 2s. 9d. Deposits at 31st December, 1898, were £7,399 6s. 3d.

Interest on loans is charged at 7 per cent.

**DIRECTORS.**

T. S. McNeel  
A. J. Hendriks  
John Clarke

C. G. Farquharson, Esq., Chairman  
E. T. Forrest  
Harold A. Isaacs  
A. N. Williams  
J. M. Farquharson, Jr., Esq.

**ARBITRATORS.**

J. M. Farquharson  
William Hill

R. B. Daly  
John Cooper

H. P. Maxwell, Esq.

**AUDITORS.**

Sept. Nash, Esq.

C. M. Farquharson, Esq.

**SOLICITOR.**—J. M. MacGregor.

**SECRETARY AND TREASURER.**—W. N. C. Farquharson.

**BANKERS.**—The Colonial Bank.

## ST. CATHERINE BUILDING SOCIETY.

THIS Society was established in Spanish Town in 1891. The objects of the Society are to provide the acquisition and improvement of freehold property by its members, by raising a fund from its members by the investment of small sums of money, and by borrowing money to a limited extent for such purposes, and generally for the purposes allowed by the Benefit Building Society's Act, 1865.

The shareholders are of two classes, paid-up shares and subscription shares; for a paid-up share under scale A, maturing in 10 years £6; under scale B, maturing in 7 years, £7 2s. 0d. These shares gain a yearly interest of 8s. and those under scale B, 10s. for the 7th year. The subscription shares are under Class A, 1s. 3d. per share monthly maturing in 10 years and Class B, 2s. per share monthly, maturing in 7 years. These shares earn a yearly interest of 5 per cent. The interest on all loans is 7½ per cent. payable monthly.

The law charges are £2 15s. 0d. for a loan of £100, to £7 7s. 0d. for a loan of £800, and for every additional £100, 10s.

The inspection fee is 21s.

The property of the Society is vested in three Trustees and the business managed by a Board of Directors and the Secretary.

## TRUSTEES.

Rev'd. E. J. Wortley

J. Sinclair, Esqrs.

## DIRECTORS.

Henry Gordon, Esq.  
C. J. Young, Esq.

Rev'd. W. A. Tucker, Chairman.  
O. F. Richards, Esq.  
Dr. J. J. Edwards.

## AUDITORS.

J. H. Bruch, Esq.  
Solicitor—A. A. Fleming., Esq.

J. O. McB. Leray, Esq.  
Secretary—Miss Ethel Phillips.

Bankers—The Colonial Bank.

Office—No. 10 Martin Street, Spanish Town.

## THE WEST INDIA ELECTRIC COMPANY (LIMITED).

CAPITAL—\$800,000. (£160,000.)

THIS Company, which is incorporated under Laws 33 of 1897 and 38 of 1898, acquired the property of the Jamaica Street Car Company in December, 1897.

The Company acquired property and rights for the development of water power on the Rio Cobre near Bog Walk. This power has been developed and is transmitted 21 miles to the transforming station in Kingston, where it is distributed to the trolley lines through Kingston and St. Andrew.

Construction was commenced June 23rd, 1898, and the whole system was in operation March 31st, 1899. The construction is of the most improved description, and the plant is up to date and standard. The track is 25 miles in all, and supplies not only a complete service in the city but extends into the residential suburbs as far as Constant Spring, and the end of the Papine road towards the north, and out to the Rock Fort Gardens towards the east. The cars are all open with ample seating accommodation, and special cars have been designed to meet the requirements of the market people. The area covered is divided into three belts or zones, and the fares charged are twopence in each with special rates for various classes. The following is a list of the officers of the Company:—

## PRESIDENT.

F. L. Wanklyn, Esq., Manager Montreal Street Railway Co.

## VICE-PRESIDENT.

J. K. L. Ross, Esq.

## ADVISORY COMMITTEE.

E. A. H. Haggart, Esq.

Hon. Lt.-Col. A. H. Pinnoek.

W. P. Purdon, Esq.

COMPTROLLER—G. R. Cooper.

ACTING MANAGER—George Lewis.



---

**THE PEOPLE'S DISCOUNT COMPANY (LIMITED).**

**THE** People's Discount and Deposit Company (Limited) was established in 1879 by the Rev W. Clarke Murray, aided by a few gentlemen to whom he made his plan known. His main object was to provide help for a large class of industrious and enterprising people who, not having influence to secure them business relationships with the Colonial Bank, were reduced to the necessity of applying to private individuals for the means necessary to aid them in their business undertakings. A Company was therefore formed to raise a capital fund, by the issue of shares, for the purpose of discounting island and other bills of exchange or promissory notes, or other obligations, making advances of money on mortgage and other securities, and otherwise transacting business as Bankers, save and except the issuing of a paper currency or bank notes, and also to receive deposits on current account or otherwise.

**DIRECTORS.**

P. E. Auvray, Esq., Chairman.  
 J. DeCordova, Esq., Vice-Chairman.  
 Rev. W. C. Murray, Honorary Director.

John Tillman	Colin A. C. Hogg
E. X. Leon	Archibald Munroe
A. L. Berry	Thomas N. Aguilar, Esqs.

**AUDITORS.**

E. J. Marshall, Esq.

SECRETARY—G. C. H. Lewis, Esq.

SOLICITORS—Messrs. Corinaldi & Ashenheim.

ADDRESS—5 Orange Street, Kingston.

---

**HOTEL COMPANIES IN JAMAICA.****THE JAMAICA HOTELS COMPANY.**

**THIS** Company was formed in 1890 for the laudable object of providing a comfortable lodging for the respectable peasantry of the island, large numbers of whom were expected to visit and did visit the Exhibition opened in January, 1891.

The Hotel erected by the Company is situated at the corner of Heywood Street and Princess Street, and is known as the Queen's Hotel. It is admirably suited in its arrangements and charges for the purpose for which it was intended. During the time of the Exhibition, it was visited by large numbers of the respectable peasant proprietors, members of the Rural Police Force, and country tradesmen. The Directors have supplied a want long felt by country folk of the humbler classes, that, namely, of obtaining in Kingston comfortable quarters at prices within their means.

The Secretary is Mr. R. Parkinson.

**THE ST. CATHERINE HOTELS COMPANY.**

**THIS** Company has built at Spanish Town the Hotel Rio Cobre, so called after the river of that name, which runs past the grounds.

The building is commodious and comfortable, and has been constructed with special regard to the necessities of a warm climate.

The Company is one of those under contract with the Government in accordance with the provisions of Law 27 of 1890.

The Secretary is Mr. J. A. S. Vaz, Spanish Town.

## THE MONEAGUE HOTELS COMPANY.

MONEAGUE is a village in the beautiful parish of St. Ann. A few gentlemen of the parish, availing themselves of the provisions of Law 27 of 1890, formed themselves into a company and purchased in that year the greater part of a property called Rose Hall lying just beyond the village of Moneague, on which they have built a fine Hotel. The building stands on an eminence commanding charming views in every direction; the climate is perfect and the arrangements for the entertainment of visitors are satisfactory. This is the only Hotel of those built under the Hotels Law of 1890 which is not placed in the lowlands, the elevation at which it stands being 950 feet above the sea.

There are many beautiful drives in the district, and the Roaring River Falls, the famous Gully Road, Ocho Rios Bay and other places noted for their picturesque beauty are within easy reach. Vehicles can be had at all times at Moneague. The Hotel is nine miles from the Railway Terminus at Ewarton, where conveyances from Moneague await the arrival of each train. The Moneague Hotels Company have issued debentures to the extent of £7,000, guaranteed by Government under the provisions of the Hotels Law, 1890.

Mr. A. N. Sutherland, of Moneague, is Secretary of the Company.

The American Hotels Company and the Kingston Hotels Company, by which the hotels at Constant Spring and Myrtle Bank were built under Law 27 of 1890, failed to pay interest on their debentures. The Government, therefore, took over these two hotels. Both are at present under lease, with option of purchase, to Messrs. Elder, Dempster & Co.

## THE KINGSTON ICE-MAKING COMPANY, LIMITED.\*

THIS Company was established in 1884.

The present capital of this Company is in 27,436 old shares of £1 each and 6,632 new shares on which there has been paid £29,854 15s. 0d.

This Company commenced operations with a 5-ton machine; in 1885 a 10-ton was added. The demand for Ice having increased and the necessity being apparent for spare machinery to meet daily requirements in event of accident, a 20-ton machine was erected in 1888.

The latest addition has been the erection in 1897 of a machine of the latest improvements, capable of producing 60 tons Ice per day.

The plant and business of the Consumers Ice Manufacturing Company having been purchased by this Company—thus terminating the competition of the last 2 years—has enabled the Directors to place Ice at 2s. 100lb. wholesale, and retail at 3lbs. for one penny.

Should the necessity arise, the Company is in a position to put on the market 95 tons per day.

The Directors are :

Dr. James Ogilvie, Chairman.

P. E. Auvray  
Joshua DeCordova  
Moses Delgado  
C. E. DeMercado  
H. Garcia

E. A. H. Haggart, Esq.  
Hon. T. B. Oughton  
E. X. Leon, Esq.  
Dr. A. B. Saunders  
Hon. Col. C. J. Ward, O.M.C.

SECRETARY & MANAGER.—Mr. W. Arbouin Paine.

AUDITORS.—John Murray & A. A. Samuels.

OFFICE.—72A Water Lane.

\* The Compilers were unable to obtain later statistics from this Company.

---

### THE JAMAICA ELECTRIC LIGHT AND POWER COMPANY.

THIS Company was formed on the recommendation of a Committee appointed by a Meeting held at the Jamaica Chamber of Commerce on the 27th of May, 1889, was duly registered on the 21st day of September, 1889, the Capital being £21,620 in 10,000 ordinary shares of £2 each, and 270 preference shares of £6 each.

The Central Station in Kingston is situated on the sea-board premises at No. 38 Harbour Street, and has an ultimate capacity for machinery for say 5,000 16 candle-power incandescent lights or their equivalent and 200 arc lights.

The cost of installing incandescent lights in dwellings, etc., in the very best manner is 20s. each, and in stores, shops and other places where the wiring can be exposed 12s. The Company also from time to time makes special reduction in this connection with the view of inducing business in localities already served by their lines. Current is supplied by meter at the rate of one shilling and three-pence per Board of Trade unit of 1,000 Watt hours, a discount of 10 per cent. being allowed off monthly consumption in excess of 10s. value, provided same is paid within the first 10 days of the month at the office of the Company.

#### DIRECTORS.

S. H. Watson, Esq., Chairman.

Dr. J. A. Carpenter

Alfred Pawsey

O. M. Sharlock

Jas. Kennedy

Thos. N. Aguilar

H. A. Cunha

Moses Delgado

L. M. Mordecai

E. X. Leon, Esq.

SECRETARY AND MANAGER.—L. Foster Davis, Esq.

#### AUDITORS.

Thomas Arbouin, Esq.

John H. Aikman, Esq.

BANKERS—The Bank of Nova Scotia.

SOLICITOR—W. Baggett Gray, Esq.

OFFICE—38 Harbour Street, Kingston.

---

### THE JAMAICA TELEPHONE CO., (LIMITED.)

THE above Company work a Telephone Exchange in Kingston and its communications extend to Halfway Tree, Hope, Constant Spring Hotel and to many residents in the lower part of St. Andrew. The Central Office is at No. 1 Port Royal St., Kingston.

---

### CABLE COMMUNICATION.

THERE are two lines of cables connecting Jamaica with the outer world.

The West India and Panama Telegraph Company operate cables running to Cuba and thence to Key West in Florida, and to Porto Rico and the Isthmus of Panama.

The Direct West India Cable Company's cables are laid to Bermuda and Halifax, and thence to the United Kingdom—thus giving a cable line touching on British territory alone.

## WEST INDIA AND PANAMA TELEGRAPH COMPANY, LIMITED.

*Tariffs from Jamaica to West Indies, &c.*

Per Word.		Per Word.	
s.	d.	s.	d.
Antigua . . . . .	2 5½	Martinique, St. Pierre . . . . .	5 8
Barbados . . . . .	3 4	Martinique—Other Stations (add 5d. per Message) . . . . .	5 8
British Guiana, Georgetown . . . . .	4 5	Panama . . . . .	3 11
Other Stations (add 6d. per Message) . . . . .	4 5	Porto Rico, San Juan and Ponce . . . . .	3 6
Colon . . . . .	3 1	Other Stations (add 3d. per word except on 5 words in address) . . . . .	3 6
Cuba—All Stations . . . . .	1 4½	San Domingo, all Stations . . . . .	5 6½
Curacao . . . . .	5 10½	Santa Cruz . . . . .	4 1
Dominica . . . . .	2 9	St. Kitts . . . . .	2 4
Dutch Guiana . . . . .	6 5½	St. Lucia . . . . .	2 11½
French Guiana, Cayenne . . . . .	6 5½	St. Thomas . . . . .	3 10
Other Stations } . . . . .	3 3½	St. Vincent . . . . .	3 1½
Grenada . . . . .	5 3	Trinidad, Port of Spain . . . . .	3 6½
Guadaloupe, Basse Terre . . . . .	5 3	San Fernando . . . . .	3 7
Pointe à Pitre . . . . .	5 4	Venezuela, Puerto Cabello . . . . .	7 2½
Haiti, Mole St. Nicolas . . . . .	3 5½	Other Stations . . . . .	6 9½
Port-au-Prince and Cape Haitien . . . . .	4 6		
Other Stations . . . . .	6 7		
Holland Bay . . . . .	0 3		

*Tariffs from Jamaica to North America and Europe, via Havana.*

Per Word.		Per Word.	
s.	d.	s.	d.
United States, East of Mississippi } . . . . .	2 0	Great Britain and Ireland, France, Germany, Holland & Belgium } . . . . .	3 0
St. Louis (Missouri) . . . . .		Norway, Denmark . . . . .	
Minneapolis & St. Paul . . . . .		Italy . . . . .	
Nova Scotia, New Brunswick, Canada } . . . . .	2 2½	Spain, Barcelona . . . . .	3 6½
United States, West of Mississippi . . . . .		Other Stations . . . . .	
Newfoundland . . . . .		Austria and Hungary . . . . .	3 4½
Prince Edward's Island . . . . .	2 3	Switzerland . . . . .	
Nassau . . . . .	3 0½	Sweden . . . . .	

For messages addressed to stations in the East Indies and South America, *via* England, and for all stations on the Continent of Europe, the London rates are charged, plus the tariff from London to the place of destination.

Telegrams for stations in South America, *via* Panama, are forwarded by telegraph to Panama, from thence by the Central and South American Company's Cables to destination.

## STAFF.

R. T. Brown, Esq., Manager and Secretary, Dashwood House, 9 New Broad Street, London, E.C.

R. Morrell, Esq., General Superintendent, St. Thomas.

N. MacLeod, Esq., Manager, Kingston, Jamaica.

Mr. E. R. Harris  
Mr. Geo. Gonsalves } Clerks, Kingston.  
Mr. H. Todd

Mr. A. Demeza, Clerk, Holland Bay.

Mr. A. Hayling " "

## THE DIRECT WEST INDIA CABLE COMPANY (LIMITED).

- Tariffs from Jamaica to North America and Europe.

				Via Bermuda.	
				s.	d.
United States, E. of Mississippi }	...	...	...	2	0
Galveston }	...	...	...	2	0
W. of Mississippi }	...	...	...	2	2½
Cape Breton }	...	...	...	2	5
Vancouver Is. }	...	...	...	2	0
Nova Scotia, New Brunswick, Canada }	...	...	...	2	8
Prince Edwards Island }	...	...	...	2	2½
Newfoundland }	...	...	...	2	5
Miquelon }	...	...	...	3	0
British Columbia }	...	...	...	3	5
Great Britain and Ireland }	...	...	...	3	0
France and Germany }	...	...	...	3	5
Holland, Belgium }	...	...	...	3	8½
Norway and Denmark }	...	...	...	3	6½
Italy }	...	...	...	3	7½
Spain, Barcelona }	...	...	...	3	4½
Other Stations }	...	...	...	3	2½
Austria-Hungary }	...	...	...		
Switzerland }	...	...	...		

OFFICE—8 Port Royal St., Kingston.

SUPERINTENDENT—Geo. A. Rock, Esq.

## FIRE INSURANCE COMPANIES.

THERE is one Fire Insurance Company and twenty-five Fire Insurance Agencies in Jamaica insuring about £4,098,434 of property in different parts of the island. The Jamaica Co-Operative is purely local. The premiums paid amount to about £40,000 per annum. The following is a list of the Offices referred to:—

Jamaica Co-Operative (Limited)

Alliance Assurance Company

Atlas

Commercial Union

Guardian

Imperial

Lancashire (absorbed by Royal)

London &amp; Lancashire

Liverpool, London and Globe

Lion Fire Insurance Company

Manchester

National Assurance Company of Ireland

North British and Mercantile

Northern

Norwich Union

Netherlands

Prussian National

Phoenix

Palatine

Queen }

Royal }

Royal Exchange

Sun

Scottish Union and National

Transatlantic

Fire Insurance Association (Limited)

London Assurance Corporation of London

Union Assurance Society

Secy.—H. M. Burke.

Agents—Archd. Munroe &amp; J. J. G. Lewis.

O. M. Sherlock.

Finke &amp; Co.

E. A. H. Haggart.

C. E. Barrow.

Turnbull &amp; Co. &amp; John Bonitto.

A. W. Farquharson &amp; Thos. Arbouin

A. L. Malabre &amp; Co.

Moses Delgado.

Nuttall, Cargill &amp; S. H. Watson.

S. Soutar &amp; Co.

Pinnock &amp; Co. &amp; D. Henderson &amp; Co.

Hope Levy &amp; Co.

A. W. Gardner &amp; Co.

J. E. Kerr &amp; Co.

Lascelles DeMercado &amp; Co.

C. S. Solomon.

M. M. Alexander.

E. X. Leon.

W. H. Johnson &amp; Co.

Harvey &amp; Bourke.

V. E. Manton.

Wm. Schiller &amp; Co.

Turnbull &amp; Co.

R. S. Gamble

W. P. Forwood.

## RATES OF FIRE INSURANCE.

All the English Companies by Tariff Union. Kingston—Fire proof, 8s; non-Fire proof, 12s. to 40s. Estates, 10s. to 17s. 6d. Trash houses, 8s. 2d.

Jamaica Co-Operative, Kingston—Fire proof, 7s. 6d.; non-Fire proof, 11s. 6d. to 38s. Estates, 9s. to 17s. Trash houses, 8s.

**JAMAICA CO-OPERATIVE FIRE INSURANCE COMPANY, LIMITED.**

THIS Company was formed in July, 1873, under the patronage of Sir John Peter Grant, K.C.B., Governor of Jamaica, and under the Chairmanship of the late Hon. L. Q. Bowerbank.

The Company was formed with the object of reducing the rates of Fire Insurance in this island and of retaining in the island the large amount of money annually sent away as premiums; in which objects it has been very successful. It commenced with a lower tariff than that of the English Companies and has since thrice reduced its tariff, so that fire insurance is now at only about half its former rates of premium. Its subscribed capital is £72,000. The profits are divided mutually between the shareholders and the insured.

The profits in nine years to 31st July, 1882, amounted to £19,987 2s. 11d., after paying all losses and expenses and 5 per cent. interest on its capital. Out of this amount the sum of £10,411 5s. 8d. was divided mutually between the shareholders and the insured. The great fire of Kingston on 11th December, 1882, proved the stability of the Company and the extent of its resources; its losses were £54,676 18s. 9d. which were promptly paid, and this without sacrificing any of its securities. A large call was made on the shareholders who responded quickly and thus preserved the investments as the capital for future business and retained the confidence of the community. The income for the year ended 31st July, 1901, was £8,578 4s. 3d. It was appropriated thus:—

To Interest to Shareholders	...	£3,806	2	7
" Losses by Fire	...	58	5	3
" Stamps on Policies	...	101	7	0
" Working Expenses, etc.	...	1,441	13	4
" Addition to Profit and Loss	...	4,170	16	1
		£8,578	4	3

The Company has now resumed paying dividends, the shareholders receiving two per cent. on paid-up capital, and the insured participating in the profits by a rebate of five per cent. on amount of renewal premium.

**DIRECTORS.**

P. Elicio Auvray, Esq., Chairman.

Dr. James Ogilvie Deputy Chairman.

Joshua DeCordova, Esq.

Alex. L. Berry, Esq.

Dr. Arthur R. Saunders

Hon. Lieut.-Col. C. J. Ward, C.M.G.

Hon. Thomas Bancroft Oughton, LL.B.

Alfred Pawsey, Esq.

Lionel A. Isaacs, Esq., B.A.

**SOLICITORS**—Messrs. Oughton, Garsia & Ogilvie.

**AUDITORS.**

John Murray, Esq.

L. H. Peirce, Esq.

**SECRETARY**—H. M. Burke, Esq.

**CLERKS**—F. G. Rouse, D. McD. Campbell.

**THE JAMAICA MARINE INSURANCE COMPANY, LIMITED.**

THIS Company was formed in November, 1877, with the object of insurance against loss on merchandise, &c., coastwise and foreign. Insurers can now have their goods carried by our policy which is issued on lines of the leading English Companies and on most favourable terms. A rebate of 10 per cent. is allowed the insured on all premiums paid.

All goods insured from Kingston to the outports include Fire Risk at Dock while waiting shipment.

Shareholders receive 5 per cent. interest per annum and a share of the profits of the Company.

The authorized capital of the Company is £50,000, divided into shares of £2 each the amount subscribed being £8,854.

## DIRECTORS.

P. E. Auvray, Esq., Chairman.

John Tillman,

E. A. H. Haggart,

E. X. Leon, Esq.

SECRETARY AND MANAGER.—John F. Squire, Esq.

AUDITORS.—John Murray and E. L. Marshall, Esqs.

BANKERS.—The Colonial Bank.

OFFICE.—47 Port Royal Street, Kingston.

LONDON AGENTS—Malcolm Kearton & Co., Limited, 28 Fenchurch St.

## THE JAMAICA MUTUAL LIFE ASSURANCE SOCIETY.

The operations of the Society have now reached over two-thirds of a million.

Eighteen bonuses have been paid	...	£207,500
Claims by death and endowments paid	...	367,400
Accumulated Funds	...	173,651
		<u>£748,551</u>

The number of policies issued is 3,970 and the income of the Society exceeds £27,000 per annum. One thousand five hundred and seventy-four policies are in existence, amounting with additions to £498,282 5s. 4d., and the total assets are £180,766.

The whole of the profits are divided among the Assurers and it is believed they exceed those of any other similar Society in the island.

All Bonuses taken in addition become absolute property, and do not lapse, should the original policy be afterwards forfeited.

## DIRECTORS.

Hon. Jno. Pringle, M.B., C.M.G., Chairman.

Ven. Archdeacon Downer, Deputy Chairman.

Hon. Lt.-Col. A. H. Pinnock, K.L.M.

Simon Soutar, Esq.

A. M. Robinson, Esq.

J. W. Branday, Esq.

Lionel A. Isaacs, Esq., B.A.

Hon. T. B. Oughton, LL.B.

C. E. deMercado, Esq.

SECRETARY—Albert H. Jones, Esq.

## AUDITORS.

R. S. Haughton

Jos. Phillips

C. A. Malabre, Esqrs.

## LIFE ASSURANCE OFFICES.

THERE are twelve Life Assurance Offices represented in Jamaica. The Jamaica Mutual Society is purely local. The following is a list of the Assurance Offices doing business in the island :—

Offices.	Agents.	Age 25.		Age 30.		Age 35.		Age 40.	
		Yearly.	Half Yearly.	Yearly.	Half Yearly.	Yearly.	Half Yearly.	Yearly.	Half Yearly.
Jamaica Mutual	A. H. Jones, Sec.	£ s. d. 3 3 1	£ s. d. 1 12 8	£ s. d. 3 9 9	£ s. d. 1 15 10	£ s. d. 4 0 10	£ s. d. 2 1 7	£ s. d. 4 9 2	£ s. d. 2 5 11
New York Life	Vacant	2 11 10	1 7 0	2 19 2	1 10 9	3 8 9	1 15 9	4 1 7	2 2 8
Northern	Hope, Levy & Co	3 2 10	1 12 3	3 8 8	1 15 3	3 15 10	1 18 11	4 4 10	3 3 0
Queen	E. X. Leon & Co.	3 8 0		3 15 4		4 6 0		4 15 6	
Royal	E. X. Leon & Co.	3 9 4	1 15 5	3 14 2	1 17 11	4 0 5	2 1 1	4 8 6	2 5 4
Standard	A. W. Farquharson	2 16 9		3 18 4		3 16 4		4 9 4	
Scottish Amicable	Harvey & Bourke	4 6 5	2 4 6	4 11 9	2 7 3	4 18 2	2 10 7	5 6 3	2 14 9
London Assurance	A. W. Gardner	2 14 0		3 19 6		4 6 3		4 14 11	
Sun of Canada	G. Morais	3 0 4		3 6 8		3 14 10		4 4 10	
Equitable Life	Edgar DeCordova	\$12 48		\$14 19		\$16 49		\$19 57	
City of Glasgow	Thos. Arbouin	4 2 8		8 54		4 15 5		5 4 6	
Manufactures	I. J. Gadpaille								
Barbados Mutual	E. Astley Smith								

Offices.	Agents.	Age 45.		Age 50.		Age 55.		Age 60.	
		Yearly.	Half Yearly.	Yearly.	Half Yearly.	Yearly.	Half Yearly.	Yearly.	Half Yearly.
Jamaica Mutual	A. H. Jones, Sec.	£ s. d. 5 3 10	£ s. d. 2 13 7	£ s. d. 5 18 6	£ s. d. 3 1 3	£ s. d. 6 12 8	£ s. d. 3 8 8	£ s. d. 7 5 5	£ s. d. 3 15 6
New York Life	Vacant	4 18 11	2 11 6	6 2 11	3 8 11				
Northern	Hope, Levy & Co.	4 16 9	2 9 8	5 12 4	2 17 8	6 13 2	3 8 6	8 1 6	4 3 2
Queen	E. X. Leon & Co.	5 9 3		6 4 6		7 0 1		7 18 9	
Royal	E. X. Leon & Co.	5 1 11	2 12 3	6 0 0	3 1 8	7 2 7	3 13 6	8 13 8	4 9 10
Standard	A. W. Farquharson	5 2 11		5 19 1					
Scottish Amicable	Harvey & Bourke	6 1 3	3 2 6	6 19 1	3 11 8	8 0 1	4 2 6		
London Assurance	A. W. Gardner	5 6 6		6 1 5		7 1 5		8 12 11	
Sun of Canada	G. Morais	4 17 5		5 18 3		6 12 11			
Equitable Life	Edgar DeCordova	\$23 73		\$29 49		\$37 45		\$48	
City of Glasgow	Thos. Arbouin	\$25 19 10		\$26 19 10					
Manufactures	I. J. Gadpaille								
Barbados Mutual	E. Astley Smith								



## PART XVI.

## CLUBS, SOCIETIES, &amp;c.

## FREEMASONRY.

**THERE** are at present in Jamaica three Grand Lodges, namely, the District Grand Lodge of Jamaica; the Provincial Grand Lodge of Scotland; and the Provincial Grand Mark Masters' Lodge of England.

Under the District Grand Lodge of Jamaica are the Royal, Friendly, Sussex, Phoenix, Collegium Fabrorum, Kingston and Moore-Keys; the Hamilton in Spanish Town and the Hope in Savanna-la-Mar. The Friendly Lodge in Montego Bay holds direct communication with the Grand Lodge in England. Mark Masters' Lodges are attached to the Royal, Sussex, Phoenix, Kingston, and Friendly Lodges; to this latter the title of "Clifton Mount" has been given in compliment to the Right Worshipful Robert Hamilton, M.D., the late District Grand Master, this being the name of one of his properties in the island. Royal Arch Chapters are attached to the Royal, Friendly, Sussex and Phoenix Lodges on the southside and to the Friendly Lodge on the northside of the island.

There are three Craft Lodges working under the Scottish Constitution. The Glenlyon and St. John are in Kingston, the Seville in St. Ann's Bay. A Mark Masters' Lodge is connected with each of these Lodges and a Royal Arch Chapter is attached to the Glenlyon.

There are two Rose Croix Chapters in Kingston, No. 48 called the "Jamaica" and No. 86 called the "Kingston," under the Supreme Council of England.

The following schedules give the Brethren who now hold office in the several Grand Lodges and the Masters of the Subordinate Lodges and Chapters in the island:—

## DISTRICT GRAND LODGE OF JAMAICA.

Right Wor. Bro. C. B. Moese, C.B., C.M.G., M.D.,	District Grand Master
Vacant—Deputy District Grand Master	
Wor. Bro. I. S. Brandon,	District Senior Grand Warden
" G. E. Burke,	District Junior Grand Warden
" G. C. Linton,	District Grand Chaplain
" R. Harding	" " "
" T. J. Carphrey,	District Grand Treasurer
" W. B. Gray,	District Grand Registrar
" C. O. Magnan,	District Grand Pres. of Bd. of Genl. Purposes
" F. G. Sale,	District Grand Secretary
" F. S. Messias,	District Senior Grand Deacon
" A. McCulloch,	District Junior Grand Deacon
" J. M. Gibb,	District Grand Supt. of Works
" T. M. Burke,	District Grand Director of Ceremonies
" C. S. Sanguinetti	District Assistant Grand Director of Ceremonies
" Thos. Clarke,	District Grand Sword Bearer
" G. B. D. Rust,	District Grand Standard Bearer
" F. C. Henriques,	District Grand Standard Bearer
" E. Morand,	District Grand Organist
" C. Don,	District Grand Assistant Secretary
" A. A. Robinson,	District Grand Pursuivant
" E. S. Baird,	District Grand Assistant Pursuivant
" H. C. Rounthwaite	} District Grand Stewards
" H. Gould	
" M. H. Edwards	
" H. R. C. Garsia	
" L. L. Samuel	
" C. H. B. Armstrong,	
Bro. George Magnus,	District Grand Tyler.

## PROVINCIAL GRAND LODGE OF SCOTLAND.

Right Wor. Bro. J. Oglvie, M.D.	Provincial Grand Master
" E. A. H. Haggart	Deputy Prov. Gd. Master
" R. G. Bell, M.D.	Substitute Prov. Gd. Master
" S. H. Watson	Prov. Senior Gd. Warden
" G. E. Hitchins	Junior Gd. Warden
" H. French Sharp	" Gd. Secretary
" H. A. Cunha	" " Treasurer
" W. C. McCalla	" " Chaplain
Bro. Caleb Reynolds	" " Chaplain
Wor. Bro. H. Cocking	" Senior Gd. Deacon
" J. Dobbie	" Junior Gd. Deacon
" A. J. Webb	" Gd. Architect
" C. P. Lazarus	" " Jeweller
" C. Simon	" " Bible Bearer
" J. A. Litherland	" " Sword Bearer
Bro. A. M. Williams	" " Director of Ceremonies
Wor. Bro. E. J. Clarke	" " Organist
" L. C. MacCormac	" " Standard Bearer
" J. Kennedy	" " Inner Guard
Bro. G. Simons	} " Stewards
" P. W. Jarvis	
" H. J. Nichols	
" J. E. Streadwick	
" John Hoyes	" Tyler.

## MARK MASTER PROVINCIAL GRAND LODGE OF JAMAICA.

Right Wor. Bro. E. X. Leon	District Grand Master
(Vacant)	Deputy District Grand Mark Master
" C. L. Campbell	" Senior Warden
" O. M. Sherlock	" Junior Warden
" A. H. Jones	" Master Overseer
" C. T. Burton	" Senior Overseer
" C. W. Tait	" Junior Overseer
" T. Briscoe	" Treasurer
" R. A. Walcott	" Registrar
" F. G. Sale	" Secretary
" W. Duff	" Senior Deacon
" C. M. Kerr	" Junior Deacon
" G. E. Burke	" Inspector of Works
" W. L. Mudon	" Director of Ceremonies
" E. Morand	" Sword Bearer
" R. A. W. Holwell	" Standard Bearer
" F. A. McCulloch	" Assistant Secretary
" A. A. Robinson	" Inner Guard
" C. O. Magnan	} " Stewards.
" R. A. Alexander	
" F. W. Hollar	
" H. R. C. Garsia	
Brother (Vacant)	" Tyler.

## UNDER ENGLISH CONSTITUTION.

## CRAFT LODGES.

	No.	Wor. Bro.	J. R. Smith	Master
Royal, Kingston	207	"	L. I. Samuel	"
Friendly "	239	"	H. Gould	"
Sussex "	354	"	D. A. Corinaldi	"
Friendly, Montego Bay	393	"	F. W. Hollar	"
Phoenix, Port Royal	914	"	A. E. Lopes	"
Hamilton, Spanish Town	1440	"	B. Pinto	"
Collegium Fabrorum, Kingston	1836	"	C. H. B. Armstrong	"
Kingston "	1933	"	T. G. Trowers	"
Moors-Keys	2519	"	J. W. Mennell	"
Hope, Sav.-la-Mar	2815	"		"

## HOLY ROYAL ARCH CHAPTERS.

Royal	.	Most Excell. Compn. J. Kennedy, Principal Z.
Friendly	.	C. Solomon
Sussex	.	J. M. Gibb
Phoenix	.	J. S. Campbell

## ROSE CROIX.

Jamaica	No. 49	{ Excell. Bro. C. M. Sherlock, M.W.S.
		C. B. Mosse, C.B., C.M.G., Prelate
Kingston	" 80	{ " M.W.S.
		Rev. W. O. McCalla, Prelate.

## PRECEPTORY OF KNIGHTS TEMPLARS.

Sir Knight W. L. Mudon, Eminent Preceptor. Sir Knight A. H. Jones, Constable.  
UNDER SCOTCH CONSTITUTION.

## CRAFT LODGES.

Glenlyon Lodge, Kingston	No. 346	. Rt. Wor. Bro. J. Dobbie	. Master
Seville, St. Ann's Bay	" 530	. " A. J. Webb	. "
Caledonian, Port Maria	" 554	. " "	. "
St. John, Kingston	" 623	. " C. Simon	. "

## HOLY ROYAL ARCH CHAPTER.

Glenlyon Royal Arch Chapter No. 62 .

## MARK LODGES.

Sussex Mark Lodge, No. 42, Prov. No. 1, Kingston	. Wor. C. B. Mosse, C.B., C.M.G., Master
Clifton Mount Keystone, No. 230, Prov. No. 2, Kingston	. " Vacant "
Royal Keystone Lodge, No. 240, Prov. No. 3, Kingston	. " R. A. Alexander "
Phoenix Mark Lodge, No. 242, Prov. No. 4, Kingston	. " F. W. Hollar "
Kingston Keystone, No. 368, Prov. No. 5.	. " E. J. Andrews , "

## DATES OF MEETINGS OF LODGES AND CHAPTERS IN KINGSTON, &amp;C.

## GRAND LODGES.

District Grand Lodge of Jamaica	. Fourth Thursday in January and July.
Provincial Grand Lodge of Scotland	. First Thursday in February, May and August and on the 30th November.
Provincial Grand Lodge Mark Master Masons	. Fourth Wednesday in March and September.

## CRAFT LODGES.

Royal	. First Monday in every Month.
Phoenix	. First Tuesday "
Kingston	. First Wednesday "
Hamilton, Spanish Town	. First Thursday "
Friendly	. Second Monday "
Glenlyon	. Second Wednesday "
Collegium Fabrorum	. Second Thursday "
Sussex	. Third Wednesday "
St. John's	. Fourth Monday "
Moore-Keys	. Third Tuesday "
Hope, Sav. la-Mar	. First Thursday "

## HOLY ROYAL ARCH CHAPTERS.

Royal, Kingston	. Fourth Thursday in January, April, July and October.
Phoenix	. Fourth Thursday in January, April, July and October.
Friendly, Kingston	. Third Monday in February, May, August and November.
Sussex	. First Tuesday in March, June, September and December.
Glenlyon	. First Wednesday in March, June, September and December.

## MARK LODGES.

Sussex	. Fourth Wednesday in Feb., June and Oct.
Clifton Mount Keystone	. First Monday in March, June, September and December.
Royal Keystone	. Third Monday in March, June, September and December.
Glenlyon	. Not working
Kingston Keystone	. Fourth Wednesday in March, June, September and December.

The Board of Management of the Jamaica Masonic Benevolence meets once a month,

### ANCIENT ORDER OF FORESTERS.

THERE are twelve Courts in this island which are governed by a District, the said District was instituted on the 8th of June, 1900, by a dispensation from the Executive Council in England.

The main objects of the Society are to provide for the sick and distressed, to bury the dead and to assist the widows and orphans of deceased brethren.

The following are the names of the Courts and of the Secretaries for the Term:—

#### DISTRICT SECRETARY—S. A. Johnson.

Court Hinds, S. A. Johnson, Kingston.  
Court Jackson, E. Hinchliffe, Spa. Town.  
Court Union, W. B. Praul, Port Royal.  
Court Carr, J. Melbourne, Kingston  
Court Robinson, F. G. DaCosta, Kingston.  
Court Nunes, B. Powell, Falmouth.  
Court Vickers, P. A. Cole, Sav.-la-Mar.

Court Solomon, C. Phillips, St. Ann's Bay.  
Court Pringle, R. W. Main, Annotto Bay.  
Court Atkinson, E. S. Beckford, Port Maria.  
Court Albert, E. Rickard, Spanish Town.  
Court Blockley—Female Court, instituted 1900—J. Alihurst, Kingston.

There are over four hundred members in the several Courts, about fifty-six being attached to Court Hinds of Kingston; this is the oldest Court in the island, having been organized in 1863 by the late Brother Jacob Hinds, of Court Western Star of Barbados, who died on the 11th of April, 1883, and to whose memory a tablet has been erected on the Court premises in 54 Hanover Street. Each Court meets once a month for ordinary business.

### INDEPENDENT ORDER OF ODD FELLOWS, MANCHESTER UNITY.

THE Manchester Unity of the Independent Order of Odd Fellows was established in Jamaica in the year 1885. Three Lodges, in that year, were opened in Kingston under the jurisdiction of the Barbados District: namely, the "Kingston Lily", the "Jamaica" and the "St. Lawrence." The "Jamaica" Lodge has since been closed.

Since the formation of the Jamaica District eleven new Lodges have been opened under its jurisdiction, viz.: the "Star of the West" at Savanna-la-Mar in the Parish of Westmoreland (1892); the "Rose of St. Jago" at Spanish Town in the Parish of St. Catherine (1892); the "Pride of the North" at Montego Bay in the Parish of St. James (1892); the "Hope of Manchester" at Porus in the Parish of Manchester (1893); the "Linstead Excelsior" at Linstead in the Parish of St. Catherine (1893); the "Beacon" at Black River in the Parish of St. Elizabeth (1894); the "St. Charles" at Colon, in the United States of Colombia (1894); and the Eureka at Kingston; the "Pearl of the Antilles," Falmouth (1899), and the "Loyal Albert," Kingston. The "Victoria," Spanish Town (1901) meets every alternate Tuesday.

The objects of the Society are (a) to provide by entrance fees, contributions of the members, fines, donations and by interests on capital, for insuring a sum of money to be paid on the death of a member, or for the funeral expenses of any a member's wife or child, or the widow of a deceased member; (b) for the relief or maintenance of the members (or in the cases in the general Rules, or in the rules of branch provided) the wives, children, fathers, mothers, brothers or sisters, nephews nieces, or wards (being orphans) of members during sickness or other infirmity whether bodily or mental, in old age or in widowhood; (c) for the relief or maintenance of the orphan children of members during minority; (d) for providing proper medicine and medical attendance for members; (e) for granting temporary assistance to the widows and orphans of deceased members; (f) for providing members with assistance when travelling in search of employment; and (g) for assisting members when in distressed circumstances.

The "Kingston Lily," the "Pride of the North," and the "Eureka" meet every other Tuesday, the "St. Lawrence," the "Rose of St. Jago" the "Beacon" and the "St. Charles" every other Thursday, and the "Linstead Excelsior" every other Monday, for the transaction of general business.

The regular meetings of the District are held on the first Mondays after the second day in the months of January, April, July and October. The Grand Lodge

meetings are held in the months of January, April, July and October for conferring Past Officers degrees.

The following are the names and addresses of the Presiding Officers and Secretaries of the District and Lodges :—

JAMAICA DISTRICT.

Provincial Grand Master—P. S. Messias, Spanish Town.  
 “ Deputy Grand Master—D. A. Aldred, Spanish Town.  
 “ Corresponding Secretary—Geo. N. Allen, Kingston.

KINGSTON LILY LODGE.

Noble Grand—J. Hyppolite, Kingston.  
 Permanent Secretary—N. B. Reid, Kingston.

ST. LAWRENCE LODGE.

Noble Grand—F. McKay Myers, Kingston.  
 Permanent Secretary—S. A. Johnson, Kingston.

ROSE OF ST. JAGO LODGE.

Noble Grand—J. Soares, Spanish Town.  
 Permanent Secretary—A. R. Soares, Spanish Town.

LINSTEAD EXCELSIOR LODGE.

Noble Grand—H. W. Lopez, Linstead.  
 Permanent Secretary—B. T. Nation, Linstead.

PRIDE OF THE NORTH LODGE.

Noble Grand—A. S. Chisholm  
 Permanent Secretary—Saml. Geo. Rust, Montego Bay.

NUREKA LODGE.

Noble Grand—W. Perry, Kingston.  
 Permanent Secretary—J. E. Gunter, Kingston.

PEARL OF THE ANTILLES LODGE.

Noble Grand—Robert Stark, Falmouth.  
 Permanent Secretary—George Reddish, Falmouth.

ST. CHARLES LODGE (COLON).

Noble Grand—Isaac Hart, Colon.  
 Permanent Secretary—Amos Beckford, Colon.

LOYAL ALBERT LODGE.

Noble Grand—David Aiken, Kingston.  
 Permanent Secretary—A. E. Thompson, Kingston.

VICTORIA LODGE.

Noble Grand—J. C. Bryant, Spanish Town.  
 Permanent Secretary—W. A. Hall, Spanish Town.

GRAND UNITED ORDER OF ODD FELLOWS OF ENGLAND AND AMERICA.

THERE are five Lodges in Kingston, also one in St. Andrew, one in Montego Bay, one at Port Antonio, and one at Spanish Town, each Lodge consisting of an average of 100 members. These Lodges are under the immediate control of the District Grand Lodge.

The following are the names of the Lodges and their places of meeting, together with names of the respective Secretaries for the term :—

Surrey Lodge No. 1954, meets at No. 70 King Street—Secretary, Z. Johnson.  
 Kingston Lodge No. 2042 meets at No. 70 King Street—Secretary, C. L. Sherwood.  
 Concordia Lodge meets at No. 19 East Street—Secretary, C. S. Lindo.  
 Imperial Lodge 4244 meets at No. 70 King Street—Secretary, W. Constantine.  
 Excelsior Lodge No. 4085 meets at No. 70 King St., Secretary, F. Hickson.

There is also organized in connection with the Order the Household of Ruth No. 215, which the female relatives of those who are members are allowed to join. The Household consists of 45 members. There is also a Juvenile Association in connection with the Household of Ruth, and meets, under the control of the P. G. M. Council, at No. 19 East Street.

Household of Ruth No. 1378 meets at No. 70 King Street once per month; 64 members; Z. Johnson, Worthy Recorder Grand Secretary of D. G. Lodge No. 16 is W. Constantine. Household No. 215 meets at 19 East Street.

#### DISTRICT GRAND LODGE NO. 16.

Meets at No. 70 King Street, once in each quarter; P. G. M. Council No. 112 meets once in each month at No. 19 East Street.

The following are the Executive Officers :—

Past Most Wor. Master—Isaiah E. Young

“ Secretary—W. Constantine

### I. O. GOOD SAMARITANS AND DAUGHTERS OF SAMARIA.

THE objects of the Order are to forward the work of temperance, relieve the distressed, comfort and assist the fatherless and the widow, bury the dead, watch over each other in sickness and in health, and to remonstrate with those who wander from the path of rectitude and sobriety.

The first Lodge of the Independent Order of Good Samaritans and Daughters of Samaria was established in Kingston on the 4th October, 1882. The branches of the Order in this island at present are one Grand Lodge and thirteen Subordinate Lodges. There are also Lodges organized by the Grand Lodge in the Isthmus of Panama, and Central America and under its jurisdiction. The Order consists of Adult and Juvenile Branches.

Bro. J. B. Edwards is the Grand Chief, 19 King Street, Spanish Town, and Bro. J. I. Gordon is the Grand Secretary, 25 Heywood Street, Kingston.

List of Subordinate Lodges in Jamaica :—

St. Luke's Lodge, No. 13.  
St. Mary's Lodge, No. 15.  
St. Matthew's Lodge, No. 16.  
St. Peter's Lodge, No. 18.  
St. John's Lodge, No. 19.  
Star of Hope Lodge, No. 21.  
Euodia Lodge, No. 23.  
Rose of Sharon Lodge, No. 24.

St. Jago's Lodge, No. 26.  
St. Catherine Lodge, No. 27.  
St. Martha's Lodge, No. 33.  
St. Elizabeth Lodge, No. 34.  
St. Stephen's Lodge, No. 35.  
St. Phillip Lodge, No. 36.  
St. James Lodge, No. 38.  
Anchor of Hope Lodge, No. 39.

The Grand Lodge meets annually in June; there are also quarterly sessions held in the months of January, April, July and October.

### LOYAL ORDER OF ANCIENT SHEPHERDS, ASHTON UNITY.

THE Kingston Branch of this Society was inaugurated on the 18th March, 1885. Since then a District Lodge and eleven Local Lodges have been formed. The objects of the Society are to provide a fund for weekly payments to its sick members, the relief of members in distress, and the payment of certain sums of money on the decease of a member, or of a member's wife, child or children.

Officers of the Jamaica District, No. 110, 94 Church Street :—

Bro. A. C. Saunders, Provincial Chief Shepherd.

“ S. Henry, Deputy Provincial Chief Shepherd.

“ R. E. Brown, District Treasurer.

“ Jonas T. M. Wilson, P.P.C.S. and Pro. Cor. Sec., 118 Rum Lane, Kingston P.O.

The names of Local Lodges and their Secretaries are as follows :—

Sparkes the First, Lodge No. 2052, Kingston—H. Stephenson.  
 King David, No. 2291, Cannon Street, Port Royal—John Pratt.  
 Pride of Bethlehem, No. 2292, Ocho Rios, St. Ann—John L. White.  
 New Hope, No. 2363, Port Limon—M. L. Cox.  
 Rose of Kingston, No. 2451, (Female Lodge)—J. T. M. Wilson.  
 Violet, No. 2456, Female Lodge, Annotto Bay—P. S. Wilson.  
 Whitsuntide, No. 2463, Cross Roads, St. Andrew—A. A. McLean.  
 St. Mark, Juvenile Lodge—Guardian, T. B. Forbes. Port Limon.  
 Lilly of Kingston, Juvenile Lodge—Guardian, Mrs. M. R. Wilson.  
 Good Intent, No. 2492, Stony Hill, opened 18th April—Secretary, E. N. Par-trickson, Stony Hill, St. Andrew.  
 Primitive, 2355, Bocas del Toro, R.C.—G. W. Smith.

### GOOD TEMPLARY IN JAMAICA.

THE first Lodge of the Independent Order of Good Templars established in Jamaica was opened at Port Royal on the 1st January, 1875, after which several other Lodges were started in Kingston and other parts of the Island.

Good Templary is essentially a brotherhood, unsectarian, non-partisan, and it includes both sexes, and all nationalities. Its religious test is a belief in God, and its sessions are partly devotional. Uniformity is secured by a short ritual and by a well arranged order of business.

The Order consists of an adult and a juvenile Branch, and seeks to prevent and reclaim from the drink habit.

The principles of the Order are—"Abstinence and Prohibition."

Its mission—"To save the fallen and keep others from falling."

Its motto—"For God, and home and every land."

The branches of the Order in this Island at present are a Grand Lodge, eight subordinate Lodges, and seven Juvenile Temples.

The Executive Officers of the Grand Lodge are as follow :—

G.C.T. Bro. P. A. Conahan, Buff Bay.  
 G. Coun. Bro. S. G. Sanguinetti, Spanish Town.  
 P.G.C.T. Bro. A. N. Thomson, Spanish Town.  
 G. Chap. Bro. Rev. E. J. Wortley, Halfway Tree.  
 Dep. R.W.G.T. Bro. M. H. Edwards, Linstead.  
 G. Sec., Bro. J. Polack, Jr., Kingston.

#### SPECIAL DEPUTIES OF THE GRAND CHIEF TEMPLAR.

Bro. Rev. C. C. Wallace, Spanish Town      Bro. J. Polack, Jr., Kingston  
 Bro. A. N. Thomson, Spanish Town.

The following is a list of the subordinate Lodges now working, with the names of the Lodge Deputies :—

Locality.	Name of Lodge.	Night of Meeting.	Lodge Deputy.
Kingston, Little Kirk	Imperial	Thursdays	C. E. DeSouza
School room			
Do. do.	Sankey Memorial	Mondays	D. MacD. Campbell
Spanish Town, 15	St. Catherine	Tuesdays	Israel Fraser
Monk Street			
Port Antonio	Anchor	Tuesdays	C. E. Evans
Savanna-la-Mar	Harbour of Safety	Thursdays	B. J. Vas
Black River	Karlsteen	Thursdays	E. I. Francis
St. Ann's Bay	Daisy	Fridays	C. B. H. Phillips
Port Royal	Pride of the Indies	Tuesdays	S. E. Russel.

The Grand Lodge meets annually in March.

The office of the Grand Secretary is at No. 129A Water Lane, Kingston, and any particulars respecting the formation of new Lodges, Juvenile Temples, &c., can be obtained from him.

#### YOUNG MEN'S CHRISTIAN ASSOCIATION, (PORT ANTONIO).

THE Young Men's Christian Association of Port Antonio was started on the 1st of October, 1890, for the object of promoting the religious, moral, social and physical welfare of the young men of Port Antonio and its neighbourhood.

It was affiliated with the English National Y. M. C. A. in 1892.

#### JAMAICA CLUB.

THE Jamaica Club was first organized in the latter part of 1872 and was formally declared open on the 15th January of the following year at temporary and very circumscribed premises situated in King Street. In June of 1874 the Managing Committee obtained on a yearly rental of £150 the more commodious premises No. 103 East Street, which admitted of the setting apart of bedrooms for the accommodation of country members. The enlarged scope of the Club consequent on the acquisition of these more suitable premises necessitated the personal supervision of a Resident Secretary, which office was undertaken by Mr. A. P. Short, and it is in a considerable measure due to this gentleman's exertions that the ultimate success of the undertaking was assured.

The house in East Street was in turn vacated in December, 1877, on the termination of the lease under which it was held, the owner desiring to re-enter into possession, and, with but a limited time to look about them for another building, the Committee had no alternative but to take the most suitable place at the time offering, namely, the premises No. 59 Hanover Street. Some years later these premises were added to by the acquisition, by purchase, of the adjoining tenement, No. 61; and a large, commodious and handsome Club House has been erected covering the sites formerly occupied by these two buildings which were pulled down for the purpose of the new premises. In 1898 a further addition was made to the Club premises by the acquisition of the tenement to the South of the Club House, where a bowling green and tennis courts have been established. The freehold is the property of the members, having been purchased partly with Club Funds and partly with moneys raised on scrip subscribed for by members and bearing interest at the rate of 5 per centum per annum, the building and furniture being the security for the ultimate re-payment of the advances. During the progress of building operations the premises, No. 41 Duke Street, were tenanted for the use of members.

The Club is managed by a Committee consisting of 20 elected members, two of whom are by vote of the others chosen President and Vice-President. The present holders of the office are Lieut.-Colonel C. J. Ward, C.M.G., and Hon. V. G. Bell.

The election of candidates for membership is in the hands of the Committee by ballot and every candidate must be proposed by one member and seconded by another, to both of whom he must be personally known. The names of candidates, their places of residence and professions, with the names of their proposers and seconders, must be recorded in the Candidate's Book at least 21 days prior to election, the book being placed for reference on the table of the Reading Room of the Club.

The entrance fee is £5 5s., and the annual subscription is £3 3s. for members residing within a radius of 13 miles of Kingston, and £2 2s. for country members. Officers of the Army and Navy admitted, after the usual ballot, to membership on payment of an annual subscription of £2 2s. The Governor, the Commander of the Forces, the Commodore on the Station, and the Officers of the North American and West Indian Squadron (the Guardship excepted) are honorary members.

A gentleman on a visit to the island may be introduced once in any period of three months by a member as an honorary member, by entering the name of such gentleman and his own in the book kept for that purpose. On approval by the Committee at the next subsequent meeting, such gentleman may continue as honorary member, until the expiry of fifteen days from his introduction, without charge. Should he desire to have this period extended, the Committee may, on



application, accede thereto for a period not exceeding six months on payment by him of the sum of 10/6 monthly in advance; but should he in the meantime become a permanent member of the Club such payments shall be deducted from the regular subscription payable on election. The Committee has power at any time to withdraw the privileges granted to an honorary member. No honorary member has the privilege of introducing a guest to the Club. A member may not introduce as an honorary member any person who he shall have been notified is considered objectionable, by the Committee. No person residing within a radius of 13 miles from the Club House can be introduced as a guest. Games of hazard are not allowed, and the removal from the Club House of books, newspapers, &c., is strictly forbidden.

By-laws are from time to time framed respecting the billiard room, card room, &c., &c., which have the same force and effect as the general regulations on which the management of the Institution is based.

#### MANAGING COMMITTEE.

PRESIDENT—Lieut.-Col. Hon. C. J. Ward, C.M.G.

VICE-PRESIDENT—The Hon. Valentine G. Bell.

The Hon. Valentine G. Bell	Charlton Thompson, Esq.	Lt.-Col. Hon. C. J. Ward,
F. B. Lyons, Esq.	Dr. G. C. Henderson	C.M.G.
Arthur W. Farquharson, Esq.	Dr. H. L. Clare.	Alfred H. Miles, Esq.
Hon. T. Bancroft Oughton	Dr. A. A. Robinson	Hon. Dr. J. Pringle, C.M.G.
W. Baggett Gray, Esq.	W. P. Hunt, Esq.	Dr. C. W. M. Castle
C. S. Farquharson, Esq.	R. S. Haughton, Esq.	E. F. Wright, Esq.
Wellesley Bourke, Esq.	E. W. Lucie Smith, Esq.	Jasper F. Cargill, Esq.
TREASURER.—E. W. Lucie Smith, Esq.		SECRETARY—L. J. Stone, Esq.

#### ST. ANDREW CLUB.

THIS Club was formed in the early part of 1895 by 40 proprietary members at £10 each, and by certain other gentlemen as ordinary members.

The Club premises which are approached from the Maurescaux Road consist of 170 feet by 330 feet of land on the Up Park Villa Estate, with a suitable and commodious Club House, sufficient for the present needs of the Club and capable of such additions and improvements as shall from time to time be deemed necessary to meet the convenience of its members.

The Club premises were opened for the use of members on July 22nd, 1895, with two billiard tables, a reading room, card room and bar, and in addition two tennis courts, a bowling green and quit pitch were established, which are much in request among members.

The Committee of Management consists of fifteen elected members by whom the President of the Club is chosen. The first President of the Club was the late Honourable George Stiebel, C.M.G., and the Hon. E. A. Northcote has since been elected to the office.

Candidates for membership are elected by ballot by the Committee and every candidate must be proposed by a member of the Club and seconded by another member, and the proposer and seconder shall vouch for the candidate from personal knowledge. The names of candidates must be recorded in the book kept for that purpose in the Club House at least fourteen days prior to election.

The entrance fee is £1 1s. and the annual subscription £2 2s. for town members, and £1 1s. for country members, while £1 1s. is paid by Officers of the Army and Navy, admitted after the usual ballot to membership. Special members who shall be elected by the Committee for a period not exceeding three months pay a fee of 15s.

The Committee have the power to elect any distinguished visitor to the Island as an honorary member.

Members have the privilege of introducing a friend residing at a distance exceeding ten miles from the Club House as a privileged member for a period not

exceeding two weeks. The name of such friend and his introducer, and also a member of the Committee as seconder, must be entered in a book kept in the Club House for the purpose.

A member may introduce visitors to the Club. Such visitors may not, however, be introduced more than twice in any one month, and their names must be recorded in the visitors' book on entering the Club. Games of hazard are not allowed.

The following are the names of the Committee of Management of this Club :—

The Hon. E. A. Northcote, President.

B. DeS. Bell  
J. C. Ford  
T. F. Clarke  
Frank Davis  
W. P. Purdon

S. R. Cargill  
C. Arnold Malabre  
Dr. H. F. Malabre  
Dr. D. J. Williams  
F. L. Pearce

C. Reid Campbell  
Jasper Cargill  
C. O. Anderson  
W. T. Eden  
J. K. Dron

### ROYAL JAMAICA YACHT CLUB.

THE objects of the Club are the encouragement of yachting and boating. The Club consists of nearly one hundred and fifty members and is managed by a Committee consisting of a Commodore, a Vice-Commodore, a Rear Commodore, a Secretary, a Treasurer and twelve other members. The Ensign is blue with the Island's crest (crocodile) and Crown in yellow on fly. The burgee is white with blue St. George's Cross and yellow crown in centre. The subscription is one guinea per annum for members residing beyond 10 miles from Kingston—two guineas per annum for members residing within that distance, payable in advance and one guinea entrance fee. The members of the Club are elected by the Committee of Management, two black balls excluding. Naval and Military Commissioned Officers on the Station may be service members or may be elected members in the ordinary way and may be allowed to enter the boats under their command in club races, subject to the approval of the Sailing Committee. Club Boats competing for a race must be steered throughout the match by a member of the Club. Boats that are employed in trade are excluded from competition in Club races or from being entered on the list of Club yachts. All prizes sailed for by Club boats must be given in plate or other suitable articles but not in money.

No higher stakes than six-penny points are allowed in connection with the playing of any games in the Rooms and politics and religious questions of every kind are absolutely excluded from open discussion in the Club.

The Club House stands on a site in Rae Town commanding a splendid view of Kingston Harbour.

The Annual Regatta is held on the Queen's Birthday, and other regattas are held at various times, there generally being a large and successful one given in honour of H. M. Fleet on its annual visit to this station. Hospitality is also shown to foreign Ships of War and Yachts visiting the port. An annual dinner is held at such time and place as the Committee may appoint.

#### COMMITTEE OF MANAGEMENT.

COMMODORE.—His Excellency Sir Augustus Hemming.

VICE-COM.—Commodore Riddel, R.N.

REAR-COM.—E. A. H. Haggart, Esq.

Lt.-Col. J. A. R. Bell, A. P. D., Military Member.

Capt. J. H. Robertson, R. N., Naval Member.

J. E. Sherlock  
R. Johnstone  
A. W. Hitchins

R. Wilcoxon  
L. DeCordova  
F. A. Steele

Dr. D. J. Williams  
A. Cameron Maie  
C. M. Ogilvie

HON. SECRETARY—D. G. Parsons, Esq.

HON. TREASURER—T. R. Mould, Esq.

Representative Member to the Y.R.A. of Great Britain—CAPTAIN ROOME.

Hon. Measurers—R. JOHNSTONE and G. MOULD, Esqs.

The following is a list of the Club Yachts:—

Name.	Owner.	Rating.	Rig.	Distinguishing Flag.
Bostonia	Capt. L. D. Baker	16.0	Cutter	White, red St. George's Cross
Alpha	Commodore Riddel, R.N.	10.5	Cutter	—
Whitewing	E. A. H. Haggart and W. T. Eden	8.9	Cutter	Blue and white chequers
Olive	Commodore Riddel, R.N.	5	Cutter	White with red Maltese cross.
Atlas	H. M. Orrett and others	3.8	Cutter	Crimson and gold diagonal.
Minuet	T. R. Mould	1.0	Sloop	—
Sappho	W. T. Eden and others	2.0	Cutter	White with horizontal V, red S in centre.

### THE WEST INDIAN CLUB, LTD.

*Howard Hotel, Norfolk Street, London.*

#### PRESIDENT :

#### VICE-PRESIDENTS :

The Earl of Harewood	Sir James S. Hay, K.C.M.G.
The Right Hon. Lord Harris, G.C.S.I., G.C.I.E.	Sir Augustus Hemming, G.C.M.G.
The Right Hon. Lord Stanmore, G.C.M.G., &c.	Sir Hubert Jerningham, K.C.M.G.
The Right Hon. Lord Hawke	Sir Walter J. Sendall, K.C.M.G.
	His Honour H. L. Thompson, C.M.G.

Hon. Treasurer—A. N. Lubbock, Esq.

Hon. Secretary—A. E. Aspinall, Esq.

Bankers—Messrs. Roberts, Lubbock & Co.

Hon. Correspondent for Jamaica—G. A. Rock, Esq., 8 Port Royal Street, Kingston.

The objects of the West Indian Club are as set out in the Memorandum of Association.

1. To bring persons interested in the West Indies and British Guiana together in order to promote the discussion and consideration of questions affecting those Colonies.

2. To further the interests of the West Indies and British Guiana by providing headquarters for associated action.

3. To afford facilities for organising, in connection with the West Indies and British Guiana, annual cricket matches and other kindred amusements recognised by our English Universities and Public Schools.

4. The doing of all such other things as are incidental or conducive to the attainment of the above objects.

Arrangements have been made for the use by Members of the Club, of a suitable Club Room in London on the ground floor of the Howard Hotel, which is conveniently situated near the Victoria Embankment and the Temple Station on the Underground Railway. The Tariff of Charges is moderate, and all the public rooms of the Hotel, including the Billiard Rooms, are at the disposal of Members.

The Entrance Fee is 10s. 6d., and annual subscription for Members resident in the United Kingdom £1 1s., and for Members resident abroad 10s. 6d. The liability of Members which arises only in the event of winding up is limited to a guarantee of £2.

Applications for Membership should be forwarded to the Hon. Secretary, or to any Member of the Committee, of which the names are given below :—

W. P. B. Shephard Esq., 15 Old Square,  
Lincoln's Inn.  
Mayson M. Beeton, Esq., Horsey Hall,  
Great Yarmouth.  
H. G. Boyle, Esq., Bartholomew's Hos-  
pital, E.  
E. R. Dawson, 79 Mark Lane  
Capt. C. R. Harris, R.N., Huntingdon Lodge,  
Southwick.  
A. N. Lubbock Esq., 20 Eastcheap.

A. McD. Nathan, 12 Moore Lane.  
Major Roper Parkington, J.P., 6 Devon-  
shire Place, W.  
G. H. Pile, Esq., 7 Park Hill, Richmond.  
J. Rippon, Esq., 33 Old Broad Street, E.C.  
Hon. A. C. Ponsonby, 11 Queen Victoria  
Street.  
R. Rutherford Esq., 34 Great Tower Street.  
L. Rostron, Esq., Riverside, Beddington,  
Surrey.

## THE WEST INDIA COMMITTEE.

### THE OBJECTS OF THE ASSOCIATION.

THE West India Committee is an Association of planters, merchants and other gentlemen interested in the British West Indies and British Guiana.

The objects of the West India Committee are to promote the welfare of the British West Indies and British Guiana, and by united action to further the interests of those colonies generally.

CHAIRMAN—Sir Neville Lubbock, K.C.M.G.

DEPUTY-CHAIRMAN—Henry K. Dawson, Esq.

### HON. TREASURERS.

Spencer H. Curtis, Esq.

Cyril Gurney, Esq.

Colin M. Gillespie, Esq.

R. Rutherford, Esq.

BANKERS—Prescott, Dimsdale & Co.

SECRETARY—Algernon E. Aspinall, Esq.

### HONORARY CORRESPONDENT.

Barbados—Forster M. Alleyne, Esq., for a Joint-Committee of the Barbados Agricultural Society and Committee of Commerce.

Particulars as to membership, &c., may be obtained from the Secretary, West India Committee, Billiter Square Buildings, London E. C.

## ROYAL JAMAICA SOCIETY OF AGRICULTURE AND COMMERCE AND MERCHANTS EXCHANGE.

THIS Society was established in May, 1885, the objects for which it exists being as follow : 1. To take action in all matters connected with the agriculture and trade of the colony. 2. To offer facilities for considering and discussing all schemes or proposals having for their object the increased development of the industrial resources of the colony by means of improved methods of cultivation, scientific process of manufacture, new implements or appliances of husbandry, or any other available agency. 3. To promote interchange of experiences among the members of the Society in reference to the improvement of the breed of stock, the opening up of new markets for the sale of cattle, horses, etc., as well as of the agricultural products of the colony, and the practicability of enlarging the area of minor products. 4. To co-operate with kindred Associations in the West Indies and elsewhere, in constitutional efforts for the removal of all unjust fiscal or other disabilities, such as foreign export bounties, which deprive the colony of the natural advantages of soil and climate, and exert an injurious influence on every department of commercial and industrial activity. 5. To afford opportunities for reading papers, delivering lectures, or holding discussions upon subjects of general interest and importance in connection with the general welfare of the colony. 6. To aid the holding and conducting of agricultural shows, fairs and competitions in different parts of the island. 7. To perform in its capacity of a regularly constituted responsible Association the functions of a recognized medium of communication with the Government, conducting the correspondence and representing the interests of its members in all matters falling within the province of the Society. 8. To exercise the province of Arbitrators (when solicited so

to do by contending parties) in all matters agricultural or commercial, with a view to an economical and peaceable solution of differences.

The government of the Society is vested in a Council chosen from the general body of members in the month of June in each year. The election of members is entrusted to the Council. Gentlemen residing outside the island are eligible for membership. There were 250 members on the roll on 31st May, 1899, and several new members have since been elected. The roll of to-day numbers 262 members. The Society is now in communication with most of the Chambers of Commerce throughout the world to which its annual reports are regularly forwarded. Correspondence is regularly maintained with the West Indian Committee which Institution ever takes a lively interest in all that concerns welfare of the West Indies and well merits the support of those having an interest therein. Subscriptions £1 1s. annually are received thereto by the Secretary of this Society.

On the 1st of February, 1886, the Society opened for the use of members "The Merchants' Exchange," situated at the south-west corner of Duke and Harbour Streets, where the latest shipping intelligence may be obtained. The arrival and departure of vessels, the nature of their cargoes, the market quotations of imports and exports, are all recorded for the use and convenience of members. Corresponding Agents are also appointed at the outports who forward regularly to the Exchange valuable information. A signal station is maintained at Kingston, and by the courtesy of the Postal Telegraphs Department reports are received of vessels passing Port Morant.

Books are kept in which are posted the daily arrivals and departures of vessels from Kingston and the outports of the island, also of the imports and exports therefrom, together with a record of passengers arriving at Kingston and departure therefrom by steamers, etc. These statistics form a valuable addition to the general information which the Merchants' Exchange endeavours to supply to the public in fulfilment of the objects for which it was instituted.

The Council of the Society has established a Sample Room, where samples of all kind of produce are invited to be sent, stating the quantity for disposal, name and residence of the party forwarding, also the name of the property on and the parish in which the particular produce was manufactured or grown.

The annual minimum subscription entitling the subscriber to the privileges of the Exchange is one guinea, which includes membership of the Society of Agriculture and Commerce. The Society also publishes statistics to Commercial men:—"The Weekly Confidential Records" the annual subscription which is also one guinea.

PATRONS—His Excellency Sir Henry Norman, G.C.B., G.C.M.G., C.I.E., 1885.  
His Excellency Sir Augustus W. L. Hemming, K.C.M.G., 1898.

#### THE COUNCIL.

PRESIDENT—Hon. Lieut.-Col. Ward, C.M.G. 1885.

#### VICE-PRESIDENTS.

L. P. Branday, Esq., 1885	Hon. Sydney Olivier, C.M.G., Col. Sec., 1900
F. B. Lyons, Esq., 1885	Hon. George Solomon, 1885

HONORARY TREASURER.—S. Soutar, Esq.

#### COUNTRY MEMBERS.

Capt. L. D. Baker, Port Antonio, 1894	W. N. Farquharson, Esq., Savanna-
J. M. Farquharson, Esq., Santa	la-Mar P.O., 1893
Cruz P.O., 1885	Saml. Hart, Esq., Montego Bay, 1900

## TOWN MEMBERS.

T. N. Aguilar, 1899	A. H. Jones, 1885
Wellesley Bourke, 1901	Eml. X. Leon, 1898
Isaac S. Brandon, 1898	H. W. Livingston, 1885
Capt. Constantine, 1900	Hon. J. W. Middleton, 1901
Horatio Corinaldi, 1900	Hon. C. B. Mosse, C.B., C.M.G., 1900
C. E. DeMercado, 1885	D. I. Motta, 1897
R. S. Gamble, 1901	F. L. Myers, 1897
Arthur George, 1889	Aubrey Robinson, 1897
E. A. H. Haggart, 1897	E. Astley Smith, 1896
F. C. Henriques, 1900	S. Soutar, 1880

SECRETARY.—J. L. Ashenheim.

## KINGSTON AND ST. ANDREW HORTICULTURAL SOCIETY.

At a meeting of gentlemen held at the Institute of Jamaica on the 3rd August, 1885, it was resolved to form a regular and permanent Society to cover the operations hitherto undertaken by the Kingston Flower Show Committee originated by the Jamaica Institute, of which Committee the late Hon. H. J. Kemble was Chairman and the late Dr. J. C. Phillippo, Vice-Chairman, and also to take up matters of general interest connected with horticulture. It was pointed out that since the holding of the annual Flower Shows in Kingston the number of rose and ornamental plants had been considerably increased. The plants themselves were better cultivated and greater interest was generally taken in the culture and treatment of flowers, fruits and vegetables. The Society was speedily formed and the following rules amongst others were adopted:—

"The object of the Society shall be the promotion of horticulture in all its branches; the introduction of new and rare flowering and economic plants and the improved cultivation of such fruits and vegetables as are capable of being successfully raised in the neighbourhood of Kingston and in other districts of the island.

"The Society shall consist of honorary and ordinary members—the honorary members being persons eminent for their knowledge of, or for the encouragement they have given to, the horticultural interests of the island. The ordinary members shall pay four shillings per annum in advance, or may compound for this subscription by one payment of two guineas.

"The management of the Society shall be vested in a Committee consisting of twenty-six members, together with a President, two Vice-Presidents, a Treasurer and a Secretary, all of whom shall be elected at the general annual meeting in the month of January."

The Society is affiliated to the Royal Horticultural Society of Great Britain.

The Society has held several interesting meetings for discussions and for reading of papers. Among the papers read were the following: On Tropical Horticulture (two) by Dr. D. Morris, late Director of the Botanical Department; on Kitchen Gardening in Jamaica by the Hon. J. T. Palache; on Propagation of Plants by Mr. J. H. Hart, Superintendent, R. Botanic Garden, Trinidad; on the Cultivation of Plants, especially Roses in pots, by Mr. W. H. McGlashan; on Ferns and their cultivation by Mr. J. H. Hart; on Strawberry cultivation in Jamaica by Mr. G. J. DeCordova; on Garden Pests and how to destroy them by Mr. J. J. Bowrey; on the Classification of Plants, on Aroids, and on Ferns by Mr. William Fawcett; on Vines and Vine culture by Rev. W. Griffith; on the Grape Industry by Mr. W. Cradwick, Superintendent of Hope Garden; on Vegetable growing by Mr. W. Walker, Superintendent of King's House Garden.

Meetings of the Society are held quarterly. Papers on subjects connected with Horticulture are read; and at each of these meetings there is a minor show held. These meetings are held at the rooms of the Institute of Jamaica, and members with their friends are admitted free.

During the past year the silver and bronze medals offered for the best kept flower and vegetable gardens in Kingston and St. Andrew, were awarded to Messrs. R. S.

Haughton, R. A. W. Holwell, and O. L. Rennalls. The medals are similar to those of the Royal Horticultural Society of England.

**PATRON.**

H. E. Sir A. W. L. Hemming, G.C.M.G.

**OFFICERS.**

**PRESIDENT.**—W. Fawcett, Esq.

**VICE-PRESIDENTS.**—F. Cundall, Esq.

R. S. Haughton, Esq.

**TREASURER.**—P. Vendryes, Esq.

**SECRETARY.**—Wm. Harris, Esq.

**OFFICIAL REFEREE.**—W. Fawcett, Esq.

### JAMAICA UNION OF TEACHERS.

It is intended that through the Jamaica Union of Teachers the united voice of the Teachers of Jamaica may be heard in advocacy of such measures as they judge will best advance the cause of education and promote and protect the rightful interests of the teaching profession; while local Associations, affiliated with the Union, will serve those purposes of mutual improvement for which Teachers' Associations are usually organized.

The Officers of the Jamaica Union of Teachers for the year 1901, are as follows:—

Mr. A. L. Walcott, Ex President, West Branch School, Kingston.

" T. B. Stephenson, President, Calabar School, Kingston.

" W. H. Plant, Vice-President, Titchfield, Port Antonio.

" R. Lindsay, Treasurer, Mico, Kingston.

" A. J. Smith, General Secretary, St. Michael's School, Kingston.

There are at present thirty-two Associations in the island and of this number thirty-one are in affiliation.

### JAMAICA CHRISTIAN ENDEAVOUR UNION.

This organization was formed in the year 1893. It has for its objects "the extension, consolidation and promotion of the general effectiveness of the Christian Endeavour Movement."

The Headquarters of the Christian Endeavour movement are at Boston, Mass., U.S.A., where the United Society of Christian Endeavour has offices at Tremont Temple.

The President of the United Society is the Rev. Francis E. Clark, D.D., and the Secretary is Mr. John Willis Baer. The officers for the present year are—

President—Rev. W. J. Maund. Vice-President—Rev. J. Reinke.

Secretary and Treasurer—Mr. J. E. Randall.

Superintendent Junior Department—Mrs. H. Clark.

The business of the Union is managed by the above-mentioned officers, and an Executive Committee of eleven Members, together with the President and Secretaries of local Unions. The following is the Committee for 1900-01:—

Ex-Presidents—Rev. S. R. Brathwaite and Rev. T. G. Somers.

Rev. C. E. Randall

Rev. W. Pratt

A. V. Kingdon, Esq.

Rev. S. O. Ormsby

Mr. A. L. Walcott

Mrs. Pratt

Rev. E. A. Bell

Rev. B. J. Shaul

Mrs. Griffith

Mrs. Brathwaite

Rev. G. H. Baron-Hay.

The Depot for C. E. supplies is at the Wesleyan Book Room, Church Street, Kingston.

### CRICKET IN JAMAICA.

This fine old English game is exceedingly popular in Jamaica and Cricket Clubs exist in nearly all the parishes in the island. The game has made vast strides in

recent years, and received a great impetus by the visits of the English Cricketers in 1895 and 1897. The best known Clubs are the Kingston, Garrison, Kensington, Melbourne, and Lucas Clubs in Kingston, Phoenix and Georgia Clubs in Trelawny, the St. Jago Club in St. Catherine, the Blake Club in St. James, the St. Elizabeth Club, the Manchester Club, the St. Ann's Club, the Middlesex Club in St. Mary, and the Surrey Club in Portland. There are in Kingston, besides those mentioned above, several Clubs formed amongst the more juvenile members of the community.

Jamaica contributed seven men to the team of West Indian Cricketers which played a series of matches in the United States and Canada in 1886. Thirteen matches were played, of which the West Indian Cricketers won 6 and lost 5, and 2 were drawn.

In January 1888, a team of Cricketers from the United States visited Jamaica, as a part of a tour through the West Indies. They played matches against the Kingston C. C., the St. Elizabeth C. C., the Portland C. C. and the Officers of the Garrison. They were successful in all these matches except in that against the Kingston C. C. in which they were defeated.

During 1891 a team from the Garrison Club, Barbados, visited the island and played five matches against the Kingston and Garrison Clubs and against a team selected from all Jamaica. The visitors, who had amongst them several well-known Cricketers, won two and lost two matches against the Clubs and were beaten by the island team.

In 1895 a team of English Cricketers, Captained by Mr. R. S. Lucas visited the West Indies, and played 5 matches in Jamaica of which they won four. The visitors received a most hearty welcome and were entertained while in the Island at the expense of a fund raised by public subscription.

In September, 1896, Jamaica first took part in Intercolonial Cricket, sending a team of Cricketers to play at Demerara and Barbados. Of the four matches played three were lost, and one resulted in victory.

Another team of cricketers from England visited the Island in March, 1897, under the captaincy of Mr. A. Priestley, and were successful in all their matches. The team included Messrs. A. E. Stoddart, S. M. J. Woods and R. C. N. Palairat.

In 1900 a team of cricketers from the West Indies (including two representatives from Jamaica) made a first visit to England, under the auspices of the W.I. Club. The results of their tour were very successful and will do much for the good of cricket in the W. I.

A Challenge Cup Competition has recently been established in Island Cricket, and promises to tend to the further improvement of the game. The Kensington C. C. are the holders of the Cup for 1901.

The Kingston Cricket Club is the leading Club in the Island, having been in existence for many years, and is now one of the established institutions of the city. It has a large membership which is annually increasing. Honorary members pay a subscription of £1 1s. a year and playing members £2 8s a year with an entrance fee of 21s. Country members pay a yearly subscription of 6s. The election to membership is in the hands of the Committee. The ground, on which a handsome pavilion has been erected, is situated a short distance out of town, at Sabina Park, on the road leading from the Windward Road opposite Park Lodge, to the south-eastern entrance to Up-Park Camp. A practising net is up on every week day. A well-organized system of club prizes exists, for the reward of those who have excelled in each year in the various departments of the game. Three Tennis Courts are on the ground and the game is played on every week day.

#### LEADING CRICKET CLUBS IN KINGSTON AND THEIR OFFICERS.

Kingston C. C.—Captain, F. L. Pearce; Secretary, A. R. Morrison.

Kensington C. C.—Captain, J. M. Gibb; Secretary, G. C. Linton.

Garrison C. C.—Captain, W. K. Tarver; Secretary,—

Melbourne C. C.—Captain, G. G. Gunter; Secretary, G. M. Gunter.

Lucas C. C.—Captain D. Ellington; Secretary, A. Walters.



# MEDICAL ASSOCIATION.

THE Jamaica Branch of the British Medical Association, the first colonial offshoot of the Parent Association, itself incorporated in 1874 and now numbering over 18,000 members, was founded at Kingston in December, 1877.

The objects of the Branch, like those of the Home Association as declared in the Articles of Association, are the "promotion of medical and the allied sciences and the maintenance of the honor and interest of the Medical Profession." The laws of the Branch are based upon those of the Reading Branch, Buckinghamshire.

The Executive consists of a President, a President elect, an Honorary Secretary (and Treasurer) and seven members of Council. The office bearers are elected annually.

All legally-qualified and registered Medical Practitioners are eligible for admission the election being determined by a majority at a general meeting. Applicants for membership must be proposed by three members, to two at least of whom they are personally known and are required to fill in a form of application which is to be obtained from the Secretary. The elections take place at the general meeting following that at which the candidates are nominated. Members of the Association in England are admitted members of the Branch on signifying to the Honorary Secretary their desire to have their names enrolled as such. The members of the Branch number 66.

The general meetings are held on the last Wednesday in January, March, May, July, September and November at the Public Library in East Street, when papers are read and discussed and notes of interesting cases are brought to the notice of the members. At the meeting in December the retiring President delivers a valedictory address and the President-elect assumes office.

There have been 18 Presidents since the foundation of the Branch, in the following order:—

Thomas Clark, M.D., Edin.	F. H. Saunders, M.B.C.S., Eng.
D. P. Ross, M.D., F.R.C.S., Edin.	G. C. Henderson, M.D., Lon.
C. Gayleard*, M.B.C.S., Eng., L.R.C.P., Edin. (twice).	J. W. Plaxton, M.B.C.S., Eng.
Hon. J. C. Phillippo, M.D., Edin. (4 times)	Geo. Cooke, F.R.C.S.I.
James Ogilvie, F.R.C.S., Edin.	Henry Strachan, M.B.C.S., L.R.C.P.
A. R. Saunders, M.B., Lon., F.R.C.S., Eng.	H. E. Maunsell, M.B., Dublin
M. Stern, M.B.C.S., Eng., L.R.C.P., Lou.	G. F. DaCosta, M.B., Aberd.
J. Cargill, L.R.C.P., Lon.	E. E. Bronstorph, M.D., Canada, M.B.C.S., Lond.
J. F. Donovan, M.D., Dublin.	H. L. Clare, M.D., Dublin.

## COUNCIL 1901.

J. H. Peck, L.R.C.S., L.R.C.P., Edin., President.

Hon. A. A. Robinson, M.B., Edin., President-elect.

J. W. Plaxton, M.B.C.S. Lond.	A. R. Saunders, M.B., Lond., F.R.C.S., Eng.
E. E. Bronstorph, M.D., Canada, M.B.C.S., Lond.	H. E. Maunsell, M.B., Dublin
G. C. Henderson, M.D., Lond.	J. F. Donovan, M.D., Dublin.
	H. L. Clare, M.D., Dublin.

G. F. DaCosta, M.B., C.M., Aberdeen, F.R.C.S., Hon. Secretary and Treasurer.

## THE MEDICAL COUNCIL OF JAMAICA.

THIS Council was established by Law 47 of 1872 and consists of five Registered Medical Practitioners, appointed for three years by the Governor and eligible for re-appointment. The appointment of a President and the election of a Secretary are provided by the law in the hands of the Council.

The business of the Council includes—

- The framing of rules, &c., which have the effect of law after having been approved by the Governor in Privy Council.
- The consideration of the diploma, license, or certificate of any person claiming to be registered as a Medical Practitioner in this island.
- The removal from the Register of any Registered Practitioner convicted of felony or misdemeanor, or who might be guilty of infamous conduct in any professional respect.

\* C. Gayleard was President on two occasions.

Law 28 of 1885 requires the registration of any person who holds a diploma, license or certificate "conferring or evidencing the possession by him of any qualification entitling him to registration." Any person not qualified to be registered but who holds a diploma, or license, or certificate granted to him by any University, or by any College or Faculty of Physicians or Surgeons, after and in consequence of his having passed through the course of study and examinations prescribed by such College or Faculty of Physicians or Surgeons and who wishes to become qualified and to be registered as a Medical Practitioner in this island, may become so qualified and be so registered on passing a satisfactory examination in medicine, surgery and midwifery. Such examination must be conducted by a Board of Examiners to be appointed by the Governor from the Medical Council, and "shall be practically as searching as the least searching final examination required to be passed in the United Kingdom prior to, and as a condition of, the obtaining of a qualification entitling the person examined to be registered in the United Kingdom."

If the Board of Examiners find the Candidate sufficiently informed or sufficiently skilled, they shall give him a Certificate entitling him to be registered under the Medical Laws of this island. The fees for examination amount to £12 12s. and must be deposited beforehand with the Secretary. A fee of three guineas is given to each member of the Board of Examiners and three guineas to the Secretary of the Medical Council who is *ex officio* Secretary to the Board of Examiners. A fee of one pound is to be paid to the Registrar General in every case of registration in ordinary cases. [See article on Registration Department, page 193, as to the registration of Medical and Surgical Practitioners and also Law 26 of 1896, "The Medical Laws Amendment Law."]

#### THE MEDICAL COUNCIL.

Hon. C. B. Mosse, C.B., C.M.G., President.

A. R. Saunders, M.B., Lon., F.R.C.S.,  
Eng. (exam.)

J. W. Plaxton, M.R.C.S. Lond.  
G. Courtenay Henderson, M.D., Lon.

F. H. Saunders, M.R.C.S.

G. F. DaCosta, M.B., Secretary.

## PART XVII.

## MEANS OF COMMUNICATION.

## TRAVELLING IN JAMAICA.

By way of introduction to the information about means of travelling in Jamaica it will be useful to give a brief outline of the main roads of the island.

The main roads encircle the island with several connections from north to south.

Commencing at Kingston and going easterly the main road passes through Yallahs, Morant Bay, Bath, Manchioneal, Port Antonio, Hope Bay and Buff Bay to Annotto Bay, where the main road, called the Annotto Bay Junction Road, connects the northside with Kingston.

There is also a main road running through the interior of the parish of St. Thomas. It commences at the 11th mile on the Windward Road passes over Cambridge Hill, thence via Ramble Bridge and Cedar Valley to Johnstone River Bridge, Serge Island, thence on via White Hall, Sunning Hill to Bath. This is one of the most beautiful mountain drives in the island.

From Annotto Bay the road passes through Port Maria to White River and Ocho Rios, where the great road from Spanish Town through Linstead and Moneague again connects the north and south sides of the island.

From Ocho Rios the road skirts the sea, passing through St. Ann's Bay, Dry Harbour, Rio Bueno and Duncans to Falmouth.

From Moneague the Great Interior Road commences and passing through Claremont, Brown's Town and Stewart Town terminates at Falmouth. There is also a branch road from St. Ann's Bay to connect with the Great Interior Road at Green Park.

A main road also connects Brown's Town with Dry Harbour.

Returning to Falmouth and starting westerly we reach Montego Bay, which is connected by another branch of the Great Interior Road running parallel with the coast road to Stewart Town, Brown's Town and Moneague.

From Montego Bay another road crosses the island running past Montpelier to the Great River at Shettlewood, whence one branch passing by Chester Castle and Newmarket terminates at Black River on the southside, and another branch goes to Savanna-la-Mar.

The coast road from Montego Bay extends to Lucea and Green Island. From Lucea the road crosses the island to Savanna-la-Mar and a branch connects with Green Island and continues round the west end of the Island to Savanna-la-Mar.

From Savanna-la-Mar the road follows the coast to Black River and thence, striking inland, goes to Lacovia, whence there are two branch roads; one passing over Bogue Hill and through Mile Gully unites at Williamsfield with the other passing over Spur Tree Hill and through Mandeville. The road then continues to Porus, Four Paths, May Pen, Old Harbour and Spanish Town, terminating at Kingston.

There is a branch road from Old Harbour through Vere to the Alley and Milk River, meeting the main road just described at the Old Toll Gate in Clarendon. There is a cross country road from May Pen to Chapelton in Clarendon, and thence *via* Cave Valley on the borders of St. Ann to Brown's Town and the north coast road at Dry Harbour: a road from Spanish Town to Bamboo Market in St. John; another from Bog Walk through Pear Tree Grove to Port Maria; one from Kingston to Gordon Town and thence continuing as a bridle road to Newcastle, and on the central range of hills to Buff Bay. A fine, easily graded driving road now runs from the Cooperage, on the Gordon Town Road, to Newcastle.

In addition to the main roads above-mentioned which are for the most part the original main roads of the colony, there are nearly 1,000 miles of connecting roads recently constituted main roads, giving easy access to all parts of the island. The principal ones form connection across the island from north to south, and among other more important and may be noted those leading to the Santa Cruz mountains in St. Elizabeth.

Driving roads are now being constructed from the Liguanea Plains, north of Kingston, by way of the military cantonment at Newcastle across the main ridge at Hardware Gap (over 4,000 feet high) to connect with Buff Bay on the northside, and other high hill carriage roads in the interior of the parishes of St. Andrew and St. Thomas are about to be built. These roads will afford the traveller some of the most splendid scenery to be had anywhere on easily travelled roads.

---

### THE JAMAICA GOVERNMENT RAILWAY.

*(See previous issues for history.)*

SINCE the final Order of the Supreme Court vesting the Jamaica Railway in the Government of the Island, the railway has been administered as a Government Department. The following is the permanent staff as at present constituted:—

James Richmond, Director	W. D. Reid, Locomotive Supt.
T. M. Gunter, Auditor	C. A. Squire, Traffic Supt.
W. Eloi Sant, Acting Eng. Way and Works	H. C. Littlejohn, Accountant.

The following Tables give the times of departure from these several stations of the Trains on the Railway Line and the rates of fares between the Stations at the date of the printing of the Handbook, but they are liable to alteration:—

MONTEGO BAY LINE.

TRAINS FROM KINGSTON.	Departure.	Departure.	Departure.	Distance from Kingston.
				Miles.
Kingston	7.30 a.m.	11.30 a.m.	4.15 p.m.	—
Gregory Park	7.45 "	11.45 "	4.30 "	6½
Grange Lane	7.52 "	11.52 "	4.37 "	9
Spanish Town	8.00 "	12.00 p.m.	4.45 "	11½
Hartlands	8.09 "	12.08 "	4.53 "	15
Bushy Park	8.21 "	12.20 "	5.08 "	20
Old Harbour	8.29 "	12.28 "	5.16 "	22½
May Pen	8.53 "	12.52 "	5.39 "	32½
Four Paths	9.04 "	1.05 "	5.50 "	37
Clarendon Park	9.18 "	1.20 "	6.05 "	42
Porus	9.30 Arr.	1.34 "	6.18 "	46½
Williamsfield	—	2.00 "	6.44 "	53
Kendal	This Train starts from Catadupa on Saturdays at 8.10 a.m.	2.07 "	6.50 Arr.	54½
Greenvale	—	2.30 "	...	61
Balaclava	—	3.05 "	...	70½
Appleton	—	3.30 "	...	77½
Ipswich	—	4.01 "	...	86½
Catadupa	—	4.30 "	...	94½
Cambridge	8.35 a.m.	4.44 "	...	98
Montpelier	9.00 "	5.05 "	...	108
Anchovy	9.10 "	5.13 "	...	106
Montego Bay	9.34 "	5.37 Arr.	...	118
TRAINS TO KINGSTON.				
Montego Bay	...	8.20 a.m.	4.20 p.m.	
Anchovy	...	8.47 "	4.49 "	
Montpelier	...	8.58 "	5.08 "	
Cambridge	...	9.10 "	5.20 "	
Catadupa	...	9.30 "	This Train continues to Catadupa on Saturdays.	
Ipswich	...	9.59 "	—	
Appleton	...	10.29 "	—	
Balaclava	...	10.55 "	—	
Greenvale	...	11.37 "	—	
Kendal	6.10 a.m.	11.59 "	—	
Williamsfield	6.18 "	12.07 p.m.	—	
Porus	6.44 "	12.34 "	4.00 p.m.	
Clarendon Park	6.59 "	12.50 "	4.14 "	
Four Paths	7.12 "	1.04 "	4.27 "	
May Pen	7.23 "	1.15 "	4.38 "	
Old Harbour	7.47 "	1.39 "	5.02 "	
Bushy Park	7.54 "	1.46 "	5.10 "	
Hartlands	8.07 "	1.58 "	5.22 "	
Spanish Town	8.17 "	2.07 "	5.32 "	
Grange Lane	8.24 "	2.14 "	5.39 "	
Gregory Park	8.31 "	2.21 "	5.46 "	
Kingston	8.45 Arr.	2.35 Arr.	6.00 Arr.	

## PORT ANTONIO LINE AND EWARTON BRANCH.

TRAINS FROM KINGSTON.	Departure.	Departure.	Sunday Trains.		Distance from Kingston. Miles.
Kingston	...	2.00 p.m.	7.00 a.m.	2.20 p.m.	—
Gregory Park	...	2.20 "	7.19 "	2.39 "	6½
Grange Lane	...	2.28 "	7.27 "	2.47 "	9
Spanish Town	...	2.38 "	7.37 "	2.57 "	11½
Bog Walk	...	3.02 "	8.02 "	3.23 "	20½
Riversdale	...	3.24 "	8.24 "	3.44 "	26½
Troja	...	3.41 "	8.41 "	4.01 "	30½
Richmond	...	4.03 "	9.03 "	4.23 "	35½
Albany	...	4.30 "	9.30 "	4.50 "	42
Annotto Bay	...	4.58 "	9.58 "	5.18 "	49½
Buff Bay	...	5.24 "	10.24 "	5.44 "	58½
Orange Bay	...	5.34 "	10.34 "	5.54 "	61½
Hope Bay	...	5.50 "	10.50 "	6.10 "	66
St. Margaret's Bay	...	6.01 "	11.01 "	6.21 "	69½
Port Antonio	...	6.20 Arr.	11.20 Arr.	6.40 Arr.	74½
<hr/>					
Kingston	7.30 a.m.	2.00 p.m.	...	...	—
Gregory Park	7.45 "	2.20 "	...	...	6½
Grange Lane	7.52 "	2.28 "	...	...	9
Spanish Town	8.04 "	2.38 "	...	...	11½
Bog Walk	8.29 "	3.04 "	...	...	20½
Linstead	8.39 "	3.15 "	...	...	23½
Ewarton	8.54 Arr.	3.30 Arr.	...	...	29
<hr/>					
TRAINS TO KINGSTON.					
Port Antonio	6.20 a.m.	...	6.00 a.m.	2.00 p.m.	
St. Margaret's Bay	6.39 "	...	6.19 "	2.19 "	
Hope Bay	6.50 "	...	6.30 "	2.30 "	
Orange Bay	7.06 "	...	6.46 "	2.46 "	
Buff Bay	7.17 "	...	6.57 "	2.56 "	
Annotto Bay	7.44 "	...	7.23 "	3.23 "	
Albany	8.11 "	...	7.50 "	3.50 "	
Richmond	8.39 "	...	8.18 "	4.21 "	
Troja	9.00 "	...	8.40 "	4.42 "	
Riversdale	9.17 "	...	8.57 "	4.59 "	
Bog Walk	9.41 "	...	9.21 "	5.23 "	
Spanish Town	10.05 "	...	9.45 "	5.47 "	
Grange Lane	10.14 "	...	9.54 "	5.56 "	
Gregory Park	10.22 "	...	10.02 "	6.04 "	
Kingston	10.40 Arr.	...	10.20 Arr.	6.22 Arr.	
<hr/>					
Ewarton	9.15 a.m.	4.38 p.m.			
Linstead	9.30 "	4.53 "			
Bog Walk	9.41 "	5.05 "			
Spanish Town	10.05 "	5.32 "			
Grange Lane	10.14 "	5.39 "			
Gregory Park	10.22 "	5.46 "			
Kingston	10.40 Arr.	6.00 Arr.			

**PASSENGERS FROM MONTEGO BAY LINE TO PORT ANTONIO AND EWARTON BRANCH.**

The train leaving Kendal at 6.10 a.m. arrives at Spanish Town at 8.15 a.m. Passengers for Port Antonio Line and Ewarton Branch must re-book by train leaving Spanish Town at 2.38 p.m.

The train leaving Montego Bay at 8.20 a.m. arrives at Spanish Town at 2.05 p.m. Passengers for Port Antonio Line and Ewarton Branch must re-book by train leaving Spanish Town at 2.38 p.m.

The train leaving Porus at 4.00 p.m. does not connect with train for Port Antonio or Ewarton Branch.

**PASSENGERS FROM PORT ANTONIO LINE TO EWARTON AND MONTEGO BAY LINE.**

The train leaving Port Antonio at 6.20 a.m. arrives at Bog Walk at 9.41 a.m. Passengers for Ewarton must re-book by train leaving Bog Walk at 3.04 p.m. And Passengers for Montego Bay Line must re-book by train leaving Spanish Town at 12.00 noon.

**PASSENGERS FROM EWARTON BRANCH TO MONTEGO BAY LINE.**

The train leaving Ewarton at 9.15 a.m. arrives at Spanish Town at 10.05 a.m. Passengers for Montego Bay Line must re-book by train leaving Spanish Town at 12.00 noon.

The train leaving Ewarton at 4.38 p.m. does not connect with train for Montego Bay Line.

**PASSENGERS FROM EWARTON BRANCH (TO PORT ANTONIO LINE).**

The Train leaving Ewarton at 9.15 a.m. arrives at Bog Walk at 9.41 a.m. Passengers for Port Antonio Line must re-book by train leaving Bog Walk at 3.02 p.m.

The train leaving Ewarton at 4.33 p.m. does not connect with train for Port Antonio Line.

**PASSENGER TRAFFIC, FARES, &C.**

Children under three years of age are carried *FREE*—over *three* and under *twelve* half the ordinary fares.

Passengers are requested to examine their Tickets and Change before leaving the Booking Office, as mistakes cannot be afterwards rectified.

All Luggage must be distinctly labelled to the Station to which the Passenger is Booked and bear the Name and Address of the Owner. The Company will not be responsible for any loss or delay that may occur in consequence of this not being strictly observed.

**Personal Luggage.**—Only wearing apparel shall be deemed to be personal luggage and will be carried free of charge to the following extent:—First Class, 112 lbs.; Third Class, 56 lbs.; Half First Class, 56 lbs. Half Third Class 28 lbs. No other articles whatsoever will be carried free. Any Passenger having Luggage in excess of the quantity corresponding to his ticket shall pay for such excess according to the rate in force for Parcels, and such charge shall in every case be prepaid, but in the event of its being overlooked at the starting Station the Passenger shall pay for it at the end of the journey. No Personal Luggage will be carried free by the Railway unless it is marked with the Name and Address of the Passenger to whom it belongs, and must be checked.

Dogs must be secured by a chain, and, if necessary, must be muzzled before being handed over to the Company, and will be charged for at 3rd Class Passenger Rates.

**Lost Luggage.**—Articles found in the Carriages or on the Railway will be kept at the different Stations for one clear day, and if not claimed within that time will be placed in the "Lost Property Office" at Kingston Station.

**Left Luggage.**—Passengers desirous of leaving their Luggage in charge of the Servants of the Company at the different Stations of the Railway can do so on the payment of one penny per day for each package. A receipt will be given when the articles are deposited and they will only be delivered to the person presenting the Receipt.

#### RATES AND REGULATIONS FOR PARCELS BY PASSENGER TRAINS.

**1st. Parcels.**—To ensure their being forwarded must be delivered at the station 15 minutes before the departure of the train by which they are required to be sent; if when later they are not sent on, the Company will not hold itself responsible for any irregularities or loss occasioned by hasty despatch, nor does it undertake to forward them unless received within that time.

**2nd. Packed Parcels.**—Parcels tied together, packed in a hamper, in sacks or otherwise packed, will be charged double the ordinary parcel rates.

**3rd.** All parcels up to 112lbs. will be sent by passenger trains unless "per Goods Train" be distinctly marked upon them. Parcels under 28lbs. will not be forwarded by goods train but by passenger train.

**4th.** Senders of parcels should take care to have all addresses plainly written and securely fastened to the parcel. A copy of the address should be placed inside the parcel in case of the outside address getting lost.

**5th.** Newspaper parcels must be opened at each end and must only contain newspapers published at intervals not exceeding seven days, and periodicals published at intervals not exceeding one month, or full parcel rates will be charged.

**6th. Meat and Fish.**—The Company will not be responsible for any detention or loss from delay to trains or other circumstances and will receive meat and fish on these conditions only.

**7th.** Parcels containing watches, jewellery, glass, and such like articles will be charged the ordinary parcel rates, provided the value does not exceed £10. When such parcels are declared to exceed £10 in value, their total value must be stated, and insurance, in addition to the ordinary parcel rates, will then be charged upon the amount of the declared value. If the payment of the insurance be refused, the parcel will not be received unless a special consignment note relieving the Company from all responsibility from loss, damage, or delay be signed.

**8th. Money Parcels.**—The Company will not, under any circumstances, hold themselves responsible for money enclosed in parcels conveyed upon the Railway, unless the fact be declared at the time when the parcel is booked and the words "money parcel" written on the outside thereof. If the amount enclosed shall exceed £10 the insurance will be required to be paid in addition to the ordinary charge.

**9th. Live Poultry.**—Notice.—The Company is not and will not be common carriers of live poultry, and will not be responsible for the loss of, or injury to, such poultry in the receiving, forwarding or delivery thereof arising from any cause whatever, except from the wilful neglect or default of the Company or its servants. Neither in any case will it be responsible to any greater amount of damages for the loss of or injury to such poultry than the sums hereafter mentioned: fowls, 2s. 6d.; ducks, 4s.; turkeys or geese, 12s.; pigeons or any other birds, 2s. each, unless a higher value be declared at the time of delivery to the Company, and a percentage of 5 per cent. paid upon the excess value so declared.



**10th.** Fragile parcels are conveyed at owner's risk only, unless upon payment of an additional charge of half the ordinary rate for parcels.

**11th.** Combustible goods, such as paraffine, petroleum, nitro-glycerine, gun-powder, gun-cotton, or fire-works, lucifer-matches, are not conveyed by passenger trains.

**12th.** Jars and bottles not protected by wickerwork will not be received for conveyance.

**13th.** Passengers taking parcels containing merchandize, or other articles not being personal luggage, in the train by which they travel will be charged half-parcel rates.

**14th. Rate for parcels :—**

Distances not exceeding 56 miles 7lbs. 6d., and 3d. for every additional 7lbs. or fraction thereof.

For distances over 56 miles, for every 7lbs. or fractional part of 7lbs., 9d.

**15th. Milk Traffic.**—Rate for the conveyance from station to station at owner's risk and to be loaded and unloaded by owner :—

Miles.				Rate.		
Not exceeding	25 miles	½d. per gallon.	Minimum charge	6d.		
"	"	50 "	1d.	"	"	9d.
"	"	60 "	1½d.	"	"	1s.
"	"	80 "	2d.	"	"	1s. 6d.
"	"	100 "	2½d.	"	"	2s.
"	"	113 "	3d.	"	"	2s. 6d.

**Conditions.**—The cans or casks must be legibly stamped or branded with the number of the gallons they will hold when full, which measurement the Company will verify, if necessary.

All cans or casks will be charged for as full, i.e., the charge for conveyance will be made on the number of gallons the cans or casks will contain and not the number of gallons they do contain.

The consignment of the filled cans must be distinctly marked with the address of the consignee (it is recommended that the tablets or addressed labels be of wood or metal), and to ensure the return of empty cans they must be stamped or branded with the name of the station from which they were forwarded full. The Company will not be responsible for any detention arising from accidental delay to their trains.

**SEASON TICKET RATES.**

Distance in Miles not exceeding.	First Class.						Third Class.					
	1 Month.			3 Months.			1 Month.			3 Months.		
	£	s.	d.	£	s.	d.	£	s.	d.	£	s.	d.
6	1	10	0	3	0	0	1	0	0	2	0	0
12	2	10	0	5	5	0	1	10	0	3	0	0
24	4	10	0	9	0	0	2	10	0	5	0	0
36	6	0	0	11	10	0	4	0	0	7	0	0
47	7	0	0	12	10	0	5	0	0	8	0	0
60	8	0	0	13	10	0	6	0	0	9	0	0
80	9	0	0	14	10	0	7	0	0	10	0	0
100	10	0	0	15	10	0	8	0	0	11	0	0
113	11	0	0	16	10	0	9	0	0	12	0	0

## SEASON TICKETS—TERMS AND CONDITIONS OF ISSUE.

- 1st. Season tickets entitle the holders for the period named therein to travel subject to the regulations of this Company between the stations, and in the class of carriage for which the tickets are issued by any of the ordinary passenger trains stopping at such stations.
- 2nd. Holders of season tickets desiring to travel in a superior class of carriage, or to proceed to a station beyond that to which their tickets is available, may pay the difference in fare before commencing the journey; otherwise the full fare from the station whence the train started will be charged on the termination thereof.
- 3rd. In the event of the loss of a season ticket the person to whom it was issued shall not be entitled to receive another in lieu thereof without duly paying for the same, nor to make any claim upon the Company to be repaid any portion of the original price of the ticket lost, nor of any fares paid by him in consequence of such loss.
- 4th. Season tickets are issued subject to ordinary contingencies and the holders are not entitled to any rebate of price or allowance of any kind in event of their being from illness or from any other cause unable to use such tickets during any portion of the period for which they are issued.
- 5th. The holder of every season ticket is required to abide by and conform to the present and future by-laws of the Company, as well as all rules and regulations as regards improper use of tickets and all other matters. No season ticket to be transferred or parted with, and in the event of its being transferred or parted with, or used by any one other than the person to whom it was issued, or in the event of the holder not abiding by or conforming to the rules and regulations of the Company, such ticket is thereupon to be null and void and all rights of the holder thereunder to cease and determine, and he must from such date pay the usual fare of travelling over the line as if such ticket had never been granted.
- 6th. The Company reserves the right to alter and vary the trains without liability to the holders of season tickets, nor will it be held accountable for want of accommodation in the trains, nor for any stoppage, hindrance or delay whether arising from negligence, accident or any other cause.
- 7th. Every season ticket is to be produced by the holder upon entering the carriages of the Company, or whenever required by any of the servants of the Company; should the ticket not be so produced the holder to pay the ordinary fare.
- 8th. Every season ticket to be delivered to the Manager or to the Collectors on the day of its expiry or on demand if the same should have become forfeited as above, or be required for the purpose of exchange, renewal or otherwise.
- 9th. It is understood that the contract for conveyance does not include luggage of any description for which the Company reserves the right to make an additional charge.

## JUVENILE PLEASURE PARTIES.

Parties of scholars under 16 years of age numbering not less than fifty are conveyed in third class carriages at the following fares:—

Not exceeding 10 miles	.	6d. each.
" " 20 "	.	1s. "
" " 30 "	.	1s. 3d. "
" " 40 "	.	1s. 6d. "
" " 50 "	.	2s. "
" " 60 "	.	2s. 6d. "
" " 80 "	.	3s. "
" " 100 "	.	3s. 6d. "
" " 113 "	.	4s. "

The fares must be collected and paid in one sum by the master who takes charge and to whom a ticket is given stating the number of scholars and the amount paid and entitling the party to return free. A teacher in charge of every twenty-five pupils is carried free.

**PASSENGER TRAFFIC—MONTGO BAY.**

[illegible]

**LEADS,**



**PASSENGER TRAFFIC--PORT ANTONIO LINE.**

[illegible]

**1250.**

## MAIL COACHES.

## EWARTON AND DRY HARBOUR.

DOWN COACH.				UP COACH.			
Offices.	Length of Stage.	Time of		Offices.	Length of Stage.	Time of	
		Arrival.	Departure.			Arrival.	Departure.
Ewarton (Mon., Wed., Fri.)	mls.	a.m.	a.m.	Dry Harbour	mls.	a.m.	a.m.
Moneague	10	11.15	11.20	Runaway Bay	4	10.15	10.20
		p.m.	p.m.	Laughlands	6	11.05	11.10
Claremont	8	12.15	12.20	St. Ann's Bay	4	11.40	11.45
Lime Hall	6	1.14	1.19			p.m.	p.m.
St. Ann's Bay	4	1.55	2.10	Lime Hall	4	12.27	12.33
Laughlands	4	2.40	2.45	Claremont	6	1.35	1.45
Runaway Bay	6	3.30	3.35	Moneague	8	2.35	2.45
Dry Harbour	4	4.05		Ewarton (Tu., Th., Sat.)	10	4.20	
	42				42		

## MONTEGO BAY AND LUCEA.

DOWN COACH.				UP COACH.			
Mondays, Wednesdays and Fridays.							
Offices.	Length of Stage.	Time of		Offices.	Length of Stage.	Time of	
		Arrival.	Departure.			Arrival.	Departure.
Montego Bay	mls.	p.m.	a.m.	Lucea	mls.	p.m.	m.
Flint River	14	1.55	11.40	Flint River	11	1.40	13
Lucea	11	3.40	2.00	Montego Bay	14	4.00	1.45
	25				25		

## Tuesdays, Thursdays and Saturdays.

Montego Bay	.	.	p.m.	Lucea	.	.	a.m.
			6.10				3.40
Flint River	14	8.25	8.30	Flint River	11	a.m.	5.20
							5.35
Lucea	11	10.10	.	Montego Bay	14	7.40	.
	25				25		

## MANDEVILLE AND WILLIAMSFIELD. (Daily.)

UP-COACH.				DOWN COACH.			
Offices.	Length of Stage.	Time of		Offices.	Length of Stage.	Time of	
		Arrival.	Departure.			Arrival.	Departure.
Mandeville	mls. ...	a.m. ...	a.m. 10.45	Williamsfield	mls. ...	p.m. ...	p.m. 2.15
Williamsfield	5	11.45	...	Mandeville	5	3.15	...

## SANTA CRUZ AND BALACLAVA (Daily.)

Santa Cruz	mls. ...	a.m. ...	a.m. 7.15	Balaclava	mls. ...	p.m. ...	p.m. 3.30
Braes River	6	8.15	8.20	Braes River	10	5.10	5.15
Balaclava	10	10.20	...	Santa Cruz	6	6.15	...
	16				16		

## BLACK RIVER AND IPSWICH (Daily.)

Black River	mls. ...	a.m. ...	a.m. 6.30	Ipswich	mls. ...	p.m. ...	p.m. 4.15
Middle Quarters	9	7.30	7.35	Middle Quarters	9	5.45	5.50
Ipswich	9	9.05	...	Black River	9	7.20	...
	18				18		

## KINGSTON AND PORT ANTONIO (VIA BATH).

DOWN COACH.				UP-COACH.			
Offices.	Length of Stage.	Time of		Offices.	Length of Stage.	Time of	
		Arrival.	Departure.			Arrival.	Departure.
Kingston (Tu., Th., Sat.)	mls. ...	p.m. ...	p.m. 4.0	Port Antonio (Mon., Wed., Fri.)	mls. ...	p.m. ...	p.m. 4.0
Bull Bay	10	5.40	5.45	Priestman's River	12	6.00	6.5
Yallahs	9	7.15	7.20	Manchioneal	9	7.35	7.45
Morant Bay	12	9.20	9.25	Hector's River	5	8.35	8.40
Port Morant	7	10.35	10.40	Plantain Garden River.	5	9.30	9.40
Bath	7	11.50	11.55	Bath	7	10.50	10.55
		a.m.	a.m.			a.m.	a.m.
Plantain Garden River	7	1.05	1.15	Port Morant	7	12.05	12.10
Hector's River	5	2.5	2.10			a.m.	a.m.
Manchioneal	5	3.00	3.10	Morant Bay	7	1.20	1.25
Priestman's River	9	4.40	4.45	Yallahs	12	3.25	3.30
Port Antonio (Wed., Fri., Sun.)	12	6.45	.	Bull Bay	9	5.00	5.05
	83			Kingston (Tu., Th., Sat.)	10	6.45	.
					83		

The following Table gives the rates of passengers' fares between the several Stations:

EWARTON AND DRY HARBOUR,

From	To							
	Ewarton.	Mon- eague.	Clare- mont.	Lime Hall.	St. Ann's Bay.	Laugh- lands.	Runaway Bay.	Dry Har- bour.
Ewarton	.	4/	6/	8/	10/	12/6	15/	17/6
Moneague	4/	.	3/	5/	8/	10/6	13/	15/6
Claremont	6/	3/	.	2/	5/	7/6	10/	12/6
Lime Hall	8/	5/	2/	.	3/	5/6	8/	10/6
St. Ann's Bay	10/	8/	5/	2/	.	2/6	5/	7/6
Laughlands	12/6	10/6	7/6	5/6	2/6	.	2/6	5/
Runaway Bay	15/	13/	10/	8/	5/	2/6	.	2/6
Dry Harbour	17/6	15/6	12/6	10/6	7/6	5/	2/6	.

MONTEGO BAY AND LUCEA.

From	To		
	Montego Bay.	Flint River.	Lucea.
Montego Bay	.	4/	8/
Flint River	4/	.	4/
Lucea	8/	4/	.

Passengers' Tickets will be issued in advance only at the General Post Office Kingston, and at the Montego Bay and Lucea Post Offices.

KINGSTON AND PORT ANTONIO.

From	To										
	Kingston.	Bull Bay.	Yallahs.	Morant Bay.	Port Morant.	Bath.	P.G.River.	Hector's Rives.	Manchio- neal.	Priest- man's River.	Port An- tonio.
Kingston	.	4/	8/	12/	16/	20/	24/	26/	28/	32/	36/
Bull Bay	4/	.	4/	8/	12/	16/	20/	22/	24/	28/	32/
Yallahs	8/	4/	.	4/	8/	12/	16/	18/	20/	24/	28/
Morant Bay	12/	8/	4/	.	4/	8/	12/	14/	16/	20/	24/
Port Morant	16/	12/	8/	4/	.	4/	8/	10/	12/	16/	20/
Bath	20/	16/	12/	8/	4/	.	4/	6/	8/	12/	16/
Plantain Garden River	24/	20/	16/	12/	8/	4/	.	2/	4/	8/	12/
Hector's River	26/	22/	18/	14/	10/	6/	2/	.	2/	6/	10/
Manchioneal	28/	24/	20/	16/	12/	8/	4/	2/	.	4/	8/
Priestman's River	32/	28/	24/	20/	16/	12/	8/	6/	4/	.	4/
Port Antonio	36/	32/	28/	24/	20/	16/	12/	10/	8/	4/	.

Passengers for Blue Mountain Valley or for Bath can engage double buggy to meet Coach, by letter or telegram to Anderson Marks, Morant Bay, or to Robert Jacobs, Bath.



The following regulations exist with regard to the Mail Coaches to Dry Harbour, Lucea and Port Antonio.

Seats can be engaged at the General Post Office, Kingston, or at either of the Terminal Stations at any time on payment of the full amount of fare. At any intermediate station the proper fare as per table of charges must (in the event of there being a vacant seat) be paid to the Local Postmaster at the time of starting. Each passenger is allowed to carry 20lbs. weight or 2,000 cubic inches in size, of personal luggage. Any excess must be paid for as freight, and such excess may not exceed 10lbs. in weight or 1,000 cubic inches in size.

Parcels will be carried not exceeding 11lbs. in weight or 1,000 cubic inches in size, at the rate of threepence per lb., or per 100 cubic inches, or fractional part thereof, it being at the option of the Post Office to elect under which scale the parcel is to be paid for. A parcel may not exceed 2 feet in length, or 1 foot in width or depth, nor may it contain anything likely to damage other parcels.

The charge on parcels must be paid in advance, in cash, at the respective Local Post Offices or at the General Post Office.

## SANTA CRUZ AND BALACLAVA.

From	To		
	Santa Cruz.	Braes River.	Balacava.
Santa Cruz	.	3/	6/
Braes River	3/	.	3/
Balacava	6/	3/	.

Passengers' Tickets will be issued in advance only at Santa Cruz and Balacava.

## BLACK RIVER AND IPSWICH.

From	To		
	Black River.	Middle Quarters.	Ipswich.
Black River	.	3/	6/
Middle Quarters	3/	.	4/
Ipswich	6/	4/	.

Passengers' Tickets will be issued in advance only at Black River and Ipswich.

The following regulations exist with regard to mail coaches :—

The personal luggage of each passenger is limited to 20lbs. by weight or 2,000 cubic inches by size. Any excess must be paid for as freight, and such excess may not exceed 10lbs in weight, or 1,000 cubic inches in size.

At intermediate stations a passenger must take his chance of finding a vacant seat in the coach, and must, if there be a vacancy, then pay his fare to the local Postmaster.

In either case the amount for such ticket must be paid in cash, and the ticket must be handed to the driver or guard of the coach before the passenger takes his seat.

If any person desires to join the coach between stations (there being a vacant seat) he may do so on condition that he first pays to the driver the full amount of fare from the station last passed to his destination.

In all cases if a passenger intends to leave the coach between stations he must pay the fare to the next station beyond.

Dogs are not allowed to be carried by coach.

N.B.—The passenger service by coach between Williamsfield and Mandeville is not under the control of the Department, but the fare is 2/6 each way.

### LIVERY STABLES.

The general charge for long distances, and where the hirer has the use of a buggy and horses for a period of twenty days, is at the rate of £1 a day. The hirer can arrange, before starting on his journey, either that the Livery Stable Keeper shall include the cost of feeding the driver and horses in the charge for hire, or that he himself pay them as he goes along. The rate paid for the driver's food is usually 1/6 a day, and the cost of feeding the horses varies according to the current price of corn and grass in the district visited.\*

The following are the charges for Double and Single Buggies by the undermentioned firms :—

	Bolton & Son	A. Clough.		H. G. Drew.	
	Double.	Double.	Single.	Double	Single.
<hr/>					
FROM KINGSTON TO—	£ s.	£ s.	£ s.	£ s.	£ s.
Gordon Town and back	0 16	0 16	—	0 16	—
Mona	0 12	0 14	—	0 14	—
King's House	0 12	0 12	—	0 12	—
Hope Gardens	0 12	0 12	—	0 12	—
Rock Fort	0 10	0 10	—	0 12	—
Constant Spring	0 12	0 12	—	0 14	—
Stony Hill	1 0	1 0	—	1 0	—
Castleton	2 0	2 0	—	2 0	—
Bog Walk	2 0	2 0	—	2 0	—
Caymanas	0 16	0 16	—	0 16	—
Spanish Town	1 0	1 0	—	1 0	—
Annotto Bay	3 0	3 0	—	3 0	—
Port Antonio	6 0	6 0	—	6 0	—
Morant Bay	3 0	3 0	—	3 0	—
Port Morant	4 0	4 0	—	4 0	—
Port Maria	5 0	5 0	—	5 0	—
Bath	5 0	5 0	—	5 0	—
Cane River Falls	1 0	1 0	—	1 0	—
Port Henderson	1 10	2 0	—	1 10	—

No single buggy is supplied by any of the above-mentioned firms.

Double buggies for shopping, &c., in Kingston or St. Andrew, 6d. per hour.

Saddle ponies for morning and evening rides, 8s.

The names of the Livery Stable keepers in the other parishes of the Island and the rates charged for hire of vehicles, in those cases in which the information has been supplied to the compilers of the Handbook, are as follows :—

\* The prices are approximately stated under the head of Lodging Houses, page 484.

## ST. ANDREW.

Harold E. Bolton & W. G. Clark, Gordon Town—	Horse to Newcastle only	£0	6	0
Double Buggy from Gordon Town to Kingston and back	Ditto to Newcastle and back	0	6	0
£0 12 0	Ditto to Guava Ridge only	0	4	0
Double Buggy from Gordon Town to Kingston only	Ditto to Guava Ridge and back	0	4	0
0 12 0	Ditto to Abbey Green only	0	10	0
Single Buggy from Gordon Town to Kingston and back	Ditto to Cinchona only	0	10	0
0 8 0	Grass, per bundle	0	0	3
Single Buggy from Gordon Town to Kingston only	Corn, per quart	0	0	3
0 8 0	(To include good Stabling, &c.)			

Buggies travelling, 20/ per day; party hiring free from other expenses.

Through tickets from Victoria Market, Kingston, to Gordon Town can be obtained on the cars from the conductors for 1/.

## PORTLAND.

The Boston Fruit Company and J. S. Levy, Port Antonio, will supply buggies and horses at reasonable rates.

## SAINT MARY.

Henry R. Henderson, Annotto Bay—	Isaac Saunders, Port Maria—
Rate per mile	Rate per mile
£0 1 0	£0 1 0
Do. day	
1 0 0	
William Ellis, Annotto Bay—	Thomas Gentles, Port Maria—
Rate per mile	Rate per mile
£0 1 0	£0 1 0
Do. day	
1 0 0	

## St. ANN—Brown's Town.

J. A. Thomson & Co.—	Conveyance of two passengers,
Conveyance of one passenger,	per mile
per mile	£0 1 4
£0 1 0	Conveyance of three passengers,
	per mile
	0 1 8

## Moneague.

Ewarton to Falmouth, for 1 passenger	Ewarton to Claremont, for 1 passenger
£2 10 0	0 10 0
for two or more passengers	for 2 passengers
4 0 0	0 15 0
for 3 " "	for 3 " "
	1 0 0
Travelling per day for not less than 4 days, 20s.	(To other places in like proportion. Special arrangements for large parties.)
A. N. Sutherland—	Mrs. A. C. Green, Moneague—
Ewarton to Moneague, each passenger	Ewarton to Moneague, per seat
£0 5 0	£0 5 0
St. Ann's Bay for 1 passenger	" Brown's Town
1 0 0	1 5 0
for 2 passengers	" 2 passengers
1 10 0	2 0 0
for 3 " "	" St. Ann's Bay, 1 passenger
1 15 0	1 0 0
Ewarton to Brown's Town, for 1 passenger	" Ocho Rios, 1 passenger
£1 10 0	0 14 0
for 2 passengers	2 passengers
2 0 0	1 0 0
for 3 " "	3 " "
2 5 0	1 5 0
" Ocho Rios, for 1 passenger	" Falmouth, 1 passenger
0 19 0	3 0 0
for 2 passengers	In all cases special arrangements can be made greatly to the advantage of travellers.
1 8 0	
for 3 passengers	
1 12 0	

TRELLAWNY.—*Falmouth.*

Rupert Lindo—			Eustace Harris—		
Falmouth to Kingston	£6	10 0	Falmouth to Kingston	£6	10 0
“ “ Spanish Town	5	0 0	“ “ Kingston	5	0 0
“ “ Ewarton	4	0 0	“ “ Ewarton	3	16 0
“ “ St. Ann's Bay	2	0 0	“ “ St. Ann's Bay	2	0 0
“ “ Montego Bay	1	4 0	“ “ Montego Bay	1	4 0
“ “ Duncans	0	12 0	“ “ Duncans	0	12 0

*Duncans.*

E. Ferraira—		Duncans to Ewarton	£4 0 0
		“ “ St. Ann's Bay	1 10 0
Duncans to Kingston	£6 0 0	“ “ Falmouth	0 10 0
“ “ Spanish Town	5 0 0	“ “ Montego Bay	1 12 0

ST. JAMES.—*Montego Bay.*

Messrs. Smith & Sharpe—				William Scott—			
Montego Bay to Falmouth	£1	4	0	Montego Bay to Ewarton	6	0	0
“ “ St. Ann’s Bay	5	0	0	“ “ Lucea	1	10	0
“ “ Ewarton	6	0	0	“ “ Sav.-la-Mar	3	0	0
“ “ Lucea	1	8	0	“ “ Black River	5	0	0
“ “ Sav.-la-Mar	3	0	0	“ “ Brown’s Town	2	10	0
“ “ Black River	5	0	0	“ “ Moneague	5	0	0
“ “ Brown’s Town	3	0	0	Fred. DeLeon—			
“ “ Moneague	6	0	0	Montego Bay to Black River	5	0	0
M. Morle—				“ “ Brown’s Town	3	0	0
Montego Bay to Falmouth	£1	4	0	“ “ Catadupa	1	4	0
“ “ St. Ann’s Bay	4	10	0	“ “ Duncans	1	16	0
“ “ Ewarton	6	10	0	“ “ Falmouth	1	4	0
“ “ Lucea	£1	10	0	“ “ Kingston	10	0	0
“ “ Sav.-la-Mar	3	0	0	“ “ Lucea	1	10	0
“ “ Black River	5	0	0	“ “ St. Ann’s Bay	5	0	0
William Scott—				“ “ Sav.-la-Mar	3	0	0
Montego Bay to Falmouth	1	4	0	Good horses, comfortable buggies, civil			
“ “ St. Ann’s Bay	4	0	0	servants. Calls attended to promptly.			

## HANOVER.

## Lucea to Montego Bay—

D. W. Talbot	}	No fixed charges.
James Vidal, Lucea		
Sanftleben & Sons, Lucea		

At Lucea a buggy may be hired on application to Messrs. D. W. Talbot, or P. Miller.

## WESTMORELAND

## A. J. Munroe—

Montpelier to Lucea single	.	.	£1	0	0
Do. double and treble	.	.	1	10	0
To or from Sav.-la-Mar single	.	.	0	10	0
Double and treble	.	.	1	10	0

WESTMORELAND, *contd.*

## Starting from Sav.-la-Mar—

To Black River single and back each way . . . . .	£1 0 0
Double and treble . . . . .	1 10 0

## From Sav.-la-Mar—

Evans & Co. do not run daily—prices unchanged.

C. A. Lewis—no fixed charges.

## R. P. Muschett—

To Montpelier Railway Station and vice versa per seat from Savanna-la-Mar . . . . .	0 8 0
Buggy specially ordered from Montpelier to Savanna-la-Mar—single buggy . . . . .	1 0 0
Do. double buggy . . . . .	1 5 0
Do. to Lucea, single buggy, and back the same day . . . . .	1 2 0
Savanna-la-Mar to Lucea double buggy . . . . .	1 10 0
Montpelier to Lucea single buggy . . . . .	1 0 0
Do. double buggy . . . . .	1 10 0
Pleasure drives per hour single and double buggy . . . . .	0 3 0
Commercial Travellers and Island Tourists per diem . . . . .	1 0 0

Special arrangements can be made with R. P. Muschett, Savanna-la-Mar.

## ST. ELIZABETH.

## Magnus &amp; Co.—

Daily mail coach, Black River to Ipswich, via Shaws, 5s.

“ “ Santa Cruz to Balaclava, 6s.

## Conveyance by buggy :

Black River to Mandeville	£2 10 0
“ “ Ipswich	0 12 0
“ “ Santa Cruz	0 15 0

Black River to Bluefield	£1 5
“ “ Sav.-la-Mar	1 15 0
“ “ Malvern	1 5 0
Buggy hire per day,	20s.

G. F. Alberga	Black River
Samuel Stewart	do.
A. N. Williams	do.
J. A. Muschet	Shaws

John Lewis	Mountainside
James Saams	Santa Cruz
C. R. Gregory	do.
Mrs. Lawrence	Malvern.

No regular Livery Stable at Newport, but Buggies may be had from H. A. Forde and S. Daley.

The charges are from 20s. to 24s. per day.

## MANCHESTER.

The Livery Stable Keepers in Manchester are G. H. Munton, Geo. Powell, F. Delapenha, and George Finlay, Mandeville. They charge 20s. per day for a carriage and pair of horses, or 3s. per hour for first 2 hours, 3rd hour 2s. per hour, 4th hour 1s. 6d. Travellers generally have to feed the horses; but if taken for a month the owner will do so at the same charge.

The charge for each passenger where there are more than one, is 2/6 from Mandeville to the Railway terminus at Williamsfield, and the same from Williamsfield to Mandeville. Should there be only one passenger, the charge is 5/ either way.

## CLARENDON.

There are no regular livery stables in Clarendon. Busses, however, run every day between May Pen and Chapelton, and May Pen and Alley.

Buggies may also be hired from the following, due notice being given by letter or telegram :—

Messrs. R. Coke and L. Edwards, Chapelton.

Mr. Ernest Lindo, May Pen.

Mr. Edward Charlton, Alley.

Average price 20s. per day, short journeys by arrangement.

## SAINT CATHERINE.

At Spanish Town, busses meet at each train. The charge for fares in the town 6d. each person, just outside 1/ each person, for further distances by agreement, about 20/ a day. A buggy or buggies can be hired from the Rio Cobre Hotel by people staying in the Hotel for about 25/ a day, at Bog Walk buggies can be hired from Mrs. Gibson for about 30/ a day one fare, 40/ for two—at Linstead and Ewarton buggies can also be hired at about the same rates.

## LODGING-HOUSES, TAVERNS, &amp;c.

A List of the Lodging-Houses, Taverns, &c., in the several parishes of the island is given below, shewing the charges made for boarding, lodging, pasturage, &c. :—

Locality.		Description of Establishment (whether Lodging House, Tavern or Inn).	Name of Proprietor or Keeper.	Prices.																	
				Bed.		Breakfast.		Lunch.		Dinner.		Board and Lodging, per week.		Corn, per quart.		Grass, per bundle.		Furniture per night.			
				s.	d.	s.	d.	s.	d.	s.	d.	s.	d.	s.	d.	s.	d.	s.	d.		
KINGSTON—																					
No.																					
9	North Street*	Lodging House	Mrs. W. B. Hannan	26	20	16	30	40	3	3	—	—	—	—	—	—	—	—	—	—	
7	East Street	"	Miss Jane Smith	26	20	20	30	30	—	—	—	—	—	—	—	—	—	—	—	—	
77	Barry Street	"	Miss Jane Strachan	26	16	10	20	25	—	—	—	—	—	—	—	—	—	—	—	—	
83	Harbour Street	"	Charles DePass	26	16	16	20	30	3	3	—	—	—	—	—	—	—	—	—	—	
8	Heywood Street,	Hotel	Jamaica Hotel Co., Ltd.	10	10	06	10	21	3	3	—	—	—	—	—	—	—	—	—	—	
56	King Street	Lodging House	Alexander DaCosta	10	06	06	06	13p	—	—	—	—	—	—	—	—	—	—	—	—	
	Myrtle Bank	Hotel	Elder, Dempster & Co.	40	30	20	40	—	—	—	—	—	—	—	—	—	—	—	—	—	
101	Harbour Street	Tavern	Joseph DaCosta	20	16	10	26	35	3	3	—	—	—	—	—	—	—	—	—	—	
138	Harbour Street	"	Egbert DePass	20	10	10	16	25	—	—	—	—	—	—	—	—	—	—	—	—	
12A	West Queen Street	"	U. H. Henry	10	10	10	10	—	3	3	—	—	—	—	—	—	—	—	—	—	
16	Parade	"	H. H. Quallo	16	10	10	10	20	3	3	—	—	—	—	—	—	—	—	—	—	
118	Tower Street	"	F. Borey	10	10	10	16	20	3	3	—	—	—	—	—	—	—	—	—	—	
96	Harbour Street	"	R. A. Alexander	40	26	20	40	49	3	3	—	—	—	—	—	—	—	—	—	—	
76	King Street	"	Mrs. J. A. Mortlock	20	10	06	16	21	3	3	—	—	—	—	—	—	—	—	—	—	
14	Parade	"	G. E. Burke	30	20	20	30	40	—	—	—	—	—	—	—	—	—	—	—	—	
166	Tower Street	"	A. M. Elliott	10	10	06	16	21	3	3	—	—	—	—	—	—	—	—	—	—	
134	Parade	"	Emeline DePass	30	26	26	40	42	3	3	—	—	—	—	—	—	—	—	—	—	
7	Port Royal Street	"	S. Williams	16	10	10	10	24	4	4	—	—	—	—	—	—	—	—	—	—	
56	King Street	"	Mrs. E. Smith	10	10	10	10	30	3	3	—	—	—	—	—	—	—	—	—	—	
13	Parade	"	H. H. Quallo	16	10	10	10	20	3	3	—	—	—	—	—	—	—	—	—	—	
	Park Lodge	Hotel	Mrs. Austin	30	30	26	40	60	—	—	—	—	—	—	—	—	—	—	—	—	
94	East Street	Lodging House	Miss H. E. Shaw	26	16	10	20	28	—	—	—	—	—	—	—	—	—	—	—	—	
ST. ANDREW—																					
Constant Spring Car Office		Tavern	Emmanuel Seixas	26	16	20	20	30	3	3	06	—	—	—	—	—	—	—	—	—	
Cross Roads		"	Alice M. Massy	26	16	20	20	30	3	3	06	—	—	—	—	—	—	—	—	—	
Payline		"	Wilmot J. Hilton	20	16	16	20	40	2	2	06	—	—	—	—	—	—	—	—	—	
ST. THOMAS—																					
Morant Bay		"	Louisa Bennett	40	30	30	40	50	3	3	—	—	—	—	—	—	—	—	—	—	
Bath		"	Lucretia Duffy	30	26	20	30	50	†	†	—	—	—	—	—	—	—	—	—	—	
Bowden Hotel‡		Hotel	United Fruit Company	40	26	20	30	50	14	3	06	—	—	—	—	—	—	—	—	—	

\* Temperance Bar on the premises.

† No fixed charges.

‡ This Hotel is supposed to be open from 1st Nov. to 30th April only.

# LODGING HOUSES AND TAVERNS.

485

LODGING HOUSES, TAVERNS, INNS, &c., IN THE SEVERAL PARISHES, continued.

Locality.	Description of Establishment (whether Lodging House, Tavern or Inn).	Name of Proprietor or Keeper.	Prices.									
			Bed.	Breakfast.	Lunch.	Dinner.	Board and Lodging, per week.	Corn, per quart.	Grass, per quart.	Pasture, per bundle.	Pasture, per night.	
			s. d.	s. d.	s. d.	s. d.	s.	d.	s. d.	s. d.		
PORTLAND—												
Port Antonio	Tavern	O. H. Gale	20	16	10	20	30	3	3	—	—	
Titchfield	Hotel	Boston Fruit Co.	40	20	26	10	60	—	—	—	—	
" Hill	Board & Lodging	Mrs. Jones	40	26	16	30	25	—	—	—	—	
Buff Bay	Hotel	T. E. Silvera	26	26	80	40	40	3	3	—	—	
Manchioneal	Board & Lodging	Margaret Hamilton	20	20	16	26	20	4½	4½	6	—	
Do.	" "	M. Panton	20	16	16	16	26	—	—	—	—	
Do.	" "	L. M. Smith	20	30	16	30	30	—	—	—	—	
Do.	" "	F. B. Sears	80	16	16	20	25	—	—	—	—	
Buff Bay	" "	Mrs. Crossley*	—	—	—	—	—	—	—	—	—	
ST. MARY—												
Port Maria	Tavern	J. T. Atkinson	80	26	16	30	—	3	3	—	—	
Do.	Castleton Cottage	Boston Fruit Co.	—	—	—	—	—	—	—	—	—	
ST. ANN—												
St. Ann's Bay	Lodging House	Mrs. Ada McIntosh	80	26	26	30	40	6	6	6	—	
Moneague	"	Mary A. Hutchinson	80	20	26	30	30-40	—	—	—	—	
Moneague Hotel	Hotel	Moneague Hotels Co.	80	80	26	40	60	6	6	10	—	
Brown's Town	Lodging House	Mrs. Delisser	80	26	26	80	40-50	—	—	—	—	
St. Ann's Bay	"	Mrs. Isaacs	80	26	26	36	40	—	—	—	—	
THE LAWRY—												
Falmouth	" "	Mrs. Robey	26	30	16	40	50	4½	3	—	—	
Do.	" "	Miss DeSouza	80	80	26	40	—	—	—	—	—	
Do.	" "	Mrs. Jacobs	80	26	20	30	60	6	3	—	—	
ST. JAMES—												
Montego Bay	" "	Miss E. Payne	80	26	20	30	30	4	3	10	—	
Do.	" "	Mrs. Mowatt	80	26	16	30	24	6	3	10	—	
Do.	" "	Mrs. Jervis	80	26	16	30	30-42	4	3	10	—	
Do.	" "	John Reid	26	26	16	30	20	3	3	10	—	
Do.	" "	Miss Harrison	80	26	16	30	25	—	—	—	—	
Do.	Tavern	Jacob Magnus	20	16	16	20	26	—	—	—	—	
Do.	Hotel, Montpel.	Mrs. Stone	46	36	30	46	70	—	—	—	—	
Do.	Tavern	Archibald W. Parkin	20	16	16	26	28	—	—	—	—	
HANOVER—												
Jubilee Hotel, Lucea	Hotel	Alexander Grant	26	20	20	26	30-36	—	—	—	—	
WESTMORELAND—												
Savanna-la-Mar	Lodging House	Mrs. Eustace Franklin	80	26	20	36	50	—	—	—	—	
Do.	" "	Ann Maria Vas	30	26	16	36	25-30	—	—	—	—	
ST. ELIZABETH—												
Black River	" "	A. N. Williams	40	30	26	40	50	—	—	—	—	
Do.	" "	Mrs. Alberga	80	30	26	40	70	—	—	—	—	
Santa Cruz	" "	Mrs. Temple	80	26	26	30	—	—	—	—	—	
Balaclava	" "	Miss Roberts	80	26	26	30	32	—	—	—	—	
Malvern	Private Lodgings	Mrs. Lawrence†	—	—	—	—	—	—	—	—	—	
Balaclava	Lodging House	Mrs. O'Sullivan†	20	20	16	20	—	3	3	10	—	
Black River	" "	Mrs. M. Myers	80	26	20	30	30	—	—	—	—	
Siloah	" "	Mrs. Falden	20	20	16	26	40	1½	3	6	—	
Malvern, Astor Hotel	Hotel	Charles Isaacs*	—	—	—	—	—	—	—	—	—	
MANCHESTER—												
Mandeville	" Brooks' Hotel	A. S. Lindo	40	30	26	30	50-60	3	3	6	—	
Do. Newleigh	Private Lodgings	Mrs. Halliday†	—	—	—	—	—	—	—	—	—	
Do. Renfrew Cottage	"	Miss Ann Hardy	—	—	—	—	42	—	—	—	—	
Do. Woodbine Cottage	"	Miss Roy*	—	—	—	—	—	—	—	—	—	
Do. Alexandria Cottage	"	Mrs. A. A. Alexander†	—	—	—	—	—	—	—	—	—	
Do. Emerald Cottage	"	Mrs. Copeland	26	20	16	30	30	—	—	—	—	
Porus—Eastwood's Villa	"	Mrs. M. Eastwood	60	80	19	40	60	3	3	6	—	
Christiana	"	Ellen Mullings	80	20	10	30	40	2	3	6	—	
Walderston Nevada Lodge	"	Sarah J. Hannan†	—	—	—	—	—	—	—	—	—	
ST. CATHERINE—												
Spanish Town	Hotel Rio Cobre	St. Catherine Hotels Co.	40	30	26	46	60-80	6	6	6	—	
Do.	Tavern	Bertram Andrade	—	—	—	—	—	—	—	—	—	
Idinstead	Lodging House	Rosa A. Minot	26	16	16	26	21	3	3	—	—	
Do.	"	Mary A. Spyers	26	16	16	26	21	3	3	6	—	
Bog Walk	Hotel	Mrs. M. Gibson	80	26	20	80	42	6	6	6	—	
Swanton	Lodgings House	Mary Somerville	80	26	30	80	52	3	3	10	—	
Old Harbour	Tavern	Edgar A. McLennan	—	—	—	—	—	—	—	—	—	
51 Young Street	"	Bertram Andrade	20	16	10	26	21	3	6	10	—	
26 Adelaide Street	"	Do.,	10	10	10	16	15	3	6	10	—	

\* Moderate Rates.

† No fixed charges.

## TRAM CARS.

(See West India Electric Co., page 438.)

## OMNIBUSES OR CABS.

Omnibuses (or Cabs) are to be had in Kingston, Spanish Town, Old Harbour, Port Antonio, Porus, Linstead and Ewarton.

### *Regulations as to Fares in Kingston.*

Every Owner or Driver of a Hackney Carriage plying for hire shall be entitled to demand and take for the hire of such Carriage the rate or fare prescribed by the following table; and in every case the hiring shall be by distance, unless the hirer express at the commencement of the hiring his desire to engage by time, in which case the same shall be determined by time.

### *Table of Fares by Distance.*

For every person conveyed in any Hackney Carriage for any distance within the following boundaries of Kingston ... 6d.

#### *Northern and Eastern Boundaries.*

North Street from its junction with the Spanish Town Road along North Street, up Bond Street, along Blunt Street, Hospital Lane, on the North, down Slips Pen Road into and along Drummond Street, up Orange Street, as far as York Villa, and then by a line drawn thence Eastward along the Southern boundary of the Race Course along Hannah Street into Kingston Gardens, thence Eastward along the remaining Northern and Eastern boundaries of Kingston Gardens into North Street, and thence Eastward to the junction with the road leading to Park Lodge and Up-Park Camp, including Hannah's Town, Fletcher's Town, Manchester Square, the Road binding the Race Course on the South and Kingston Gardens.

From the Eastern extremity of North Street along the Park Lodge Road to Park Lodge and thence Eastward to the junction of the Windward Road with Paradise Street, and thence down Paradise Street to the sea.

#### *Southern Boundary.*

The Harbour of Kingston.

#### *Western Boundary.*

The Spanish Town Road from its junction with North Street to the Kingston Pen Road, and this latter road to the sea, crossing the Railway at Barry Street.

The limits or boundaries as defined above shall include the whole width of the said several Roads and Streets.

For every half mile or proportion thereof beyond the boundaries as above defined for every person carried ... 6d.

For every child under the age of 10 years ... 3d.

No charge shall be made for infants carried on the arm.

For any time within and not exceeding 20 minutes ... 1s.

Above 20 minutes and not exceeding 40 minutes ... 2s.

Above 40 minutes and not exceeding 1 hour ... 3s.

For every additional 20 minutes or part of 20 minutes after the first hour 1s.

If the hiring be for conveyance within the distance fixed for 6d. fares, such fares by time to be in full for the hire of the whole of such Hackney Carriage, and the



Driver shall be compelled to carry if required the full number of persons the hackney carriage is permitted to carry. But if the hiring be to a place or places beyond the distance aforesaid, then the Driver shall be entitled to be paid in addition, for one more person or two more persons carried, one half of the above fares in respect of such additional person or persons.

Between the hours of 10 p.m. and 6 a.m. the fares set forth in the Table of Fares shall be increased by one half the amount of the said fares.

No Hackney Carriage shall be permitted to ply for hire unless a legibly printed copy of the table of fares be conspicuously exhibited in such Hackney Carriage for the information of passengers.

Any Driver may agree to drive for a lower fare than those fixed, in such case he shall not demand more than the fare agreed upon.

If a Hackney Carriage is hired by distance and in the course of the hiring the Driver is at the request of the hirer made to wait (including waiting before starting) the Driver shall be entitled to charge (in addition to what is due to him for distance) an extra payment of 3d. for each period of 10 minutes completed, whether in one stoppage or in several stoppages; but the Driver shall not be entitled to receive any extra payment for waiting if such waiting has not exceeded in the whole 10 minutes. Provided, if the total fare by distance together with the extra payment of 3d. for stoppages for every 10 minutes, amounts to less than 1s. 6d. for half an hour then such Driver shall be at liberty to make a total charge of 1s. 6d. for every half hour so completed.

Every Owner or Driver of a Hackney Carriage shall have a right to demand his fare of the person or persons employing him on their entering his carriage, or ordering him to wait, or to drive further, and may refuse to convey any such person who does not comply with such demand and may require any Constable to remove and expel from the Carriage any person so refusing to pay his fare.

#### STANDS FOR HACKNEY CARRIAGES.

The following shall be the stands for Hackney Carriages:—Between Harbour Street and Port Royal Street in the forenoon on the east side, and in the afternoon on the west side of the following Streets: Orange, Church, Duke and East Streets, and in King Street as follows:—

- (A) A general stand abreast of the Victoria Market on both sides of the Street.
- (B) At the following points in King Street, where not more than two Hackney Carriages shall be permitted to stand at any time, that is to say:
  - (a) between Port Royal and Harbour Streets;
  - (b) at or near the corner of Tower Street, on the north side of that Street;
  - (c) at the south side of the Park railings, at the head of King Street.

## PART XVIII.

## MILITARY AND NAVAL.

## MILITARY STAFF.

Major-General A. G. Raper, Commanding Troops.

Major M. W. J. Edye, Deputy Assistant Adjutant General.

Capt. A. H. Barthorp, Deputy Assistant Adjutant General.

Lieut. P. A. Wilson, 2nd W.I.R.—Garrison Adjutant.

## ROYAL GARRISON ARTILLERY.

*District Establishment.**20th Company Western Division.*

Capt. A. B. Scott

Lt. R. V. Douglas

" G. G. Thatcher

Lt. F. J. E. Lynch

Lt. J. G. Darnett

Lt. Hunt (appointed to Mountain Artillery.)

*Jamaica Company.*

Cap. J. Brewster, (Commanding.)

Lt. Courticu.

## ROYAL ENGINEERS.

*Supernumerary Staff.*

Lt.-Col. A. H. Bagnold

Major Townsend.

Commanding Royal Engineer

*West India Sub-marine Mining Company.*

Lieut. L. Taylor

*West India Fortress Company, Head Quarters and Half Company*

Lieut. G. M. Oldham.

*Civil Staff, R.E.*

Asst. Surveyor—C. O'Connell, 3rd Batt.

## DETACHMENT LANCASHIRE FUSILIERS.

Major W. F. Elmalie, Commanding

Capt. T. J. Marrable.

2nd Lt. E. H. Trousdale.

## 2ND BATTALION WEST INDIA REGIMENT.

Lt.-Col. R. Egerton, Commanding.

Lieut. E. L. T. Grant

Major L. S. Blackden

" B. Harrison

" A. E. Barchard

" P. A. Wilson, Garr. Adjt.

Captain J. P. Bliss, Adjutant

" A. E. Norton

" C. L. Collison

2nd Lieut. C. Price

" M. C. L. Caulfield-Stoker

" W. L. Wayman

Lieut. A. E. FitzGerald

Quartermaster & Hon. Lt. H. J. George.

## DÉPÔT WEST INDIA REGIMENT.

Lt.-Col. H. E. C. Kitchener, Commanding.

Lieut. A. E. N. Power, Actg. Adjt.

" A. Peel

Major F. R. Loveband

2nd Lieut. W. E. Lancaster

Lieut. A. Cameron

Quartermaster & Hon. Lt. G. F. Colley.

**ARMY SERVICE CORPS.**

**Officer Commanding Army Service Corps, Jamaica, Captain W. K. Tarver.**  
 “ “ “ Port Royal, Captain J. Brewster.

**ARMY ORDNANCE DEPARTMENT.**

**Chief Ordnance Officer and Inspecting Officer in the West Indies—Major M. R. Audain.**  
**Ordnance Officers—Lieut. James Joyce.**  
**Inspector of Ordnance Machinery—Capt. R. J. Edmonds.**

**ROYAL ARMY MEDICAL CORPS.**

Lieut.-Col. E. H. Joynt, Senior Medical Officer  
 Major G. Scott Lieut. E. W. Powell  
 Capt. S. W. Sweetnam “ J. Jones.

**ARMY PAY DEPARTMENT.**

Staff Paymaster—Lieut.-Col. J. A. R. Bell, A.P.D.

**ADDRESSES OF STAFF OFFICERS AND OF HEADS OF CORPS AND DEPARTMENTS.**

Major-General A. G. Raper	.	Up-Park Camp, Tuesdays and Fridays
Major Edye, D.A.A.G. (A)	}	Brigade Office, Up-Park Camp
Capt. Barthorp, D.A.A.G. (A)	}	D.A.A.G. Qtrs., and Brigade Office, Up-Park Camp
The Gar. Adjutant	}	Brigade Office, Up-Park Camp
Officer Comdg. Royal Artillery	.	Port Royal
“ 20th Co. Western Div. R. G. A.	.	“
“ Jamaica Coy., R. A.	.	“
“ Royal Engineer	.	O.R.E.'s Qtrs., Up-Park Camp
“ W. Indies Sub-Marine Mining Coy., R. E.	}	Port Royal
“ W. I. Fortress Coy., R. E.	.	Up-Park Camp
“ Detchmt Lancashire Fusiliers	.	Newcastle
“ 2nd Bn. W. India Regt.	.	Up-Park Camp
“ Depôt West India Regiment	.	“
“ Army Service Corps	.	“
Chief Ordnance Officer	.	Ordnance Depôt, Kingston
Senior Medical Officer	.	D. Pavillion, Up-Park Camp
District Paymaster	.	A. Pavillion Up-Park Camp.

The offices of the above Departments are in Up-Park Camp, except the Army Ordnance Department, which is corner of Princess and Port Royal Streets, Kingston.

## ROYAL NAVY.

## LIST OF H.M.S. SHIPS

## SERVING ON THE NORTH AMERICAN AND WEST INDIAN STATION.

**ALERT—6.** Screw Sloop. 960 Tons. I.H.P. 1100 N.D. (1400 F.D.)

Commander	.	.	.	John B. Eustace
Lieutenant	.	.	.	Henry W. Parker
"	.	.	.	(N) Charles C. Johnson
"	.	.	.	Edward A. D. Masterman
Paymaster	.	.	.	Bertram C. Allen
Surgeon	.	.	.	P. Garnons Williams
Gunner	.	.	.	George Collins
Artif. Engineer	.	.	.	James Liddle

**BUZZARD—8.** Twin Screw Sloop. 1140 Tons. I.H.P. 1400 N.D. (2000 F.D.)

Commander	.	.	.	Leicester F. G. Tippinge
Lieutenant	.	.	.	Ernest Henslowe
"	.	.	.	Claud D. Burney
"	.	.	.	(N) Oliver L. Beck
Paymaster	.	.	.	William H. Le Brun
Surgeon	.	.	.	Edward Cooper
Engineer	.	.	.	Richard Bryan

**CHARYBDIS—10.** Twin Screw Cruiser, 2nd Class. 4,360 Tons. I.H.P. 7000 N.D. (9000 F.D.)

Captain	.	.	.	Robt. A. J. Montgomerie, C.B.
Lieutenant	.	.	.	Charles J. Collins
"	.	.	.	(N) Hugh T. G. Stack
"	.	.	.	Seymour F. Rowe
"	.	.	.	Andrew I. M. Sarel
"	.	.	.	Charles A. Fremantle
" R. M.	.	.	.	Frank V. Temple
Staff-Surgeon	.	.	.	George Hewlett, M.B.
Fleet Paymaster	.	.	.	George V. Rashleigh
Chief Engineer	.	.	.	Alfred Hills
Sub-Lieutenant	.	.	.	Arthur L. Gresson

**CRESCENT—13.** Twin Screw Cruiser, 1st Class. 7,700 Tons. I.H.P. 10,000 N.D. (12,000 F.D.)

## FLAG SHIP.

Vice-Admiral	.	.	.	Sir Frederick G. D. Bedford, K.C.B.
Flag-Lieutenant	.	.	.	Philip Streatfeild
Secretary	.	.	.	Charles E. Byron
Clerk to Secretary	.	.	.	Edgar M. White
" "	.	.	.	Arthur E. E. Fluder
Captain	.	.	.	Hon. Stanley C. J. Colville, C.B.
Commander	.	.	.	Henry H. Campbell
"	.	.	.	(N) Owen F. Gillett
Lieutenant	.	.	.	(G) Henry B. Veale
"	.	.	.	Reginald L. Crichton
"	.	.	.	(T) John B. Stevenson
"	.	.	.	Lockhart Leith
"	.	.	.	Eric J. A. Fullerton
"	.	.	.	Francis A. Marten
Major R. M. A.	.	.	.	Alfred Orford
Lieutenant, R.M.	.	.	.	John G. Horne
Chaplain	.	.	.	Rev. Edward L. E. Fawcett, M.A.
Fleet Surgeon	.	.	.	William E. Bennett
Fleet Paymaster	.	.	.	Henry Dawson
Fleet Engineer	.	.	.	John G. Stevens

**COLUMBINE** (*late HIARTA*) Steel Screw Steam Vessel. 270 Tons. I.H.P.  
200 N.D.

Lieut. & Commander	.	.	John B. Sparks
Lieut.	.	.	(N) Edward R. Jones
Surgeon	.	.	E. Arkwright, M.B.

**HOTSPUR**—4. Twin Screw Coast Defence Ship. Armoured. 4010 Tons.  
I.H.P. 2500 N.D.

Commander	.	.	R. H. Travers
Lieutenant	.	.	(N) John A. Webster
"	.	.	Robert M. Haynes
"	.	.	Douglas A. Stainforth
Staff-Surg.	.	.	(G*) Arthur F. L. Atwood
Staff Paymaster	.	.	John E. Coad, M.B.
Fleet Eng.	.	.	Edward Lander
	.	.	Richard Collingwood

**INDEFATIGABLE**—8. Twin Screw Cruiser, 2nd Class. 3600 Tons. I.H.P.  
7000 N.D. (9000 F.D.)

Captain	.	.	Frederick L. Campbell
Lieutenant	.	.	Reginald Y. Tyrwhitt
"	.	.	(N) Charles W. C. Strickland
"	.	.	Colin K. MacLean
"	.	.	Harold E. Denison
Lieut. R. N. R.	.	.	Henry R. Hetherington (act.)
Surgeon	.	.	Richard F. Bate
Paymaster	.	.	William H. Campion
Chief Engineer	.	.	Leonard Backler
Sub.-Lieutenant	.	.	Richard G. Harvey
Assistant Paymaster	.	.	Philip A. Malpas
Asst. Engineer	.	.	Cecil L. Warren
"	.	.	John F. Ball

**PALLAS**—8. Twin Screw Cruiser, 3rd Class. 2575 Tons. I.H.P. 4500 N.D.  
(7600 F.D.)

Captain	.	.	Charles H. Robertson
Lieutenant	.	.	E. G. A. W. Stapleton-Cotton
"	.	.	(N) E. L. A. Foakes
"	.	.	Harry C. Sterlin
Staff Surgeon	.	.	Johnston H. Acheson, M.B.
Paymaster	.	.	William E. R. Martin
Chief Engineer	.	.	Charles B. Lecky
Sub.-Lieutenant	.	.	C. P. Champion de Crespigny
Sub.-Lieutenant R. N. R.	.	.	Dick F. T. Bruce (act.)

**PSYCHE**—8. Twin Screw Cruiser, 3rd Class. 2135 Tons. I.H.P. 5000 N.D.  
(7000 F.D.)

Commander	.	.	Edmund M. C. Cooper-Key.
Lieutenant	.	.	Loftus C. O. Mansergh
"	.	.	(N) Arthur S. Cole
"	.	.	Ernest E. Parker
"	.	.	William G. Howard
Staff Surg.	.	.	George A. Waters, M.D.
Paymaster	.	.	Augustus H. Brigstocke
Staff Engineer	.	.	Marlin Stuart

**TERROR** (*late Malabar*) late Screw Troopship. 6211 Tons, I.H.P. 4000 N.D.  
(Receiving Ship, Bermuda.)

Captain	.	.	Thomas MacGill, C.B.
Lieutenant	.	.	John D. Rogers
Staff-Surgeon	.	.	Frederick A. Brice
Staff Paymaster	.	.	Thomas J. Stovin

**TRIBUNE—8. Twin Screw Cruiser. 2nd Class. 3400 Tons. I.H.P. 7000 N.D.  
(9000 F.D.)**

Captain	.	.	.	Arthur A. C. Galloway
Lieutenant	.	.	.	(N) Henry W. Simms
"	.	.	.	Bertram S. Evans
"	.	.	.	Charles E. Chapman
Staff-Surgeon	.	.	.	George B. Eldridge
Chief Engineer	.	.	.	James W. O. Underhill
Paymaster	.	.	.	George W. Noll
				Scarlett de V. Taylor

**URGENT—2. Depot Ship. Jamaica. 2801 Tons.**

Captain	.	.	.	Daniel M'N. Riddel.
(Commodore of the 2nd Class.)				
Secretary	.	.	.	Charles S. Wonham
Commander	.	.	.	Charles P. Ogle
Chaplain	.	.	.	Rev. Wm. B. Atherton, B.A.
(And for Service at Jamaica Hospital.)				
Asst. Paym. in Charge	.	.	.	Arthur J. Dyer
Gunner	.	.	.	John M. Hasling
Boatswain	.	.	.	Edward Bassadona

**ROYAL NAVAL YARD, PORT ROYAL.**

Naval Officer in charge, Commodore	.	.	.	Daniel M'N. Riddel
Secretary to Commodore	.	.	.	Charles S. Wonham, R.N.
Master Attendant, Commander	.	.	.	Henry A. Hatchard
Naval and Victualling Store Officer and Ac- countant, (act.)	}	.	.	R. J. Hall, Esq.
Chief Engineer	.	.	.	Victor E. Snook, R.N.
Asst. Civil Engineer, 1st grade	.	.	.	W. H. Moorby, Esq.
Assistant Naval Store Officer	.	.	.	A. C. Hearn, Esq.

**ROYAL NAVAL HOSPITAL, PORT ROYAL.**

Naval Officer in charge, Commodore	.	.	.	Daniel M'N. Riddel
Deputy Inspector Ge- neral	}	.	.	Evelyn R. H. Pollard, Esq.
Surgeons	}	.	.	J. C. Wood, Esq.
				Paul H. M. Star, Esq.

## JAMAICA MILITIA.

The Force was formed in the latter part of the year 1885, and its strength (including Chaplains and Surgeons) on 31st December, 1901, was as follows :—

Officers.	Non.-Com. Officers and Men.	Total.
<hr/> 28	<hr/> 743	<hr/> 771

There are also eleven Officers in the Reserve of Officers, two Officers unattached and one Officer on the Supernumerary List not included in these figures

## OFFICERS.

His Excellency Sir A. W. L. Hemming, K.C.M.G., Captain-General and Governor-in-Chief.

*Honorary Aides-de-Camp.*

Major T. L. Roxburgh

Major J. B. Lucie-Smith.

*Staff Officer of the Jamaica Militia*

Captain S. H. Hingley, West India Regiment.

## KINGSTON CORPS.

*Garrison Artillery*

Capt. Comdg.—W. E. M. Drummond

Captain—J. C. Ford

2nd Lieutenant—R. K. S. Jacobsen.

*Infantry.*

Lt.-Col. Commanding—A. H. Pinnock.

Major—L. G. Gruchy.

Major—T. L. Roxburgh.

Captain—O. McD. Ogilvie.

Captain—H. M. Burke.

Captain—E. G. Orrett.

Captain—O. H. Y. Slader.

Captain—D. G. Parsons.

Captain—G. V. Lockett.

Captain—A. F. Strachan, (Supernry.)

Lieutenant—G. J. Neish. (Supernry.)

Lieutenant—O. D. A. Robinson.

Lieutenant—C. S. Sanguinetti.

Lieutenant—A. A. C. Finlay

Lieutenant—S. Harrison.

2nd Lieutenant—S. G. Waller.

2nd Lieutenant—O. Warren.

2nd Lieutenant—C. W. K. Bovell.

2nd Lieutenant—P. C. Ogilvie.

2nd Lieutenant—P. L. Stern.

2nd Lieutenant—F. T. G. Tremlett.

Surgeon-Captain—P. M. Ragg.

Chaplain—Rev. J. B. Ellis, M.A., Kingston Militia.

## RESERVE OF OFFICERS.

The Hon. Lieutenant-Colonel C. J. Ward, C.M.G. late Kingston Corps.

Captain S. P. Smeeton, late Kingston Garrison Artillery.

Captain D. H. Mendez, late St. Catherine Artillery.

Surgeon-Major, J. Ogilvie.

Captain the Hon. J. Pringle, late St. Mary Infantry.

Captain L. C. Shirley, late Trelawny Mounted Infantry.

Captain J. B. B. Chadwick, late Kingston Infantry Militia.

Lieutenant Duncan Byles, late St. Catherine Garrison Artillery.

Lieutenant W. Mackinnon, late Kingston Infantry Militia.

Captain F. O. Abraham

" " "

Major J. B. Lucie-Smith, late Kingston Artillery Militia.

## UNATTACHED.

Surgeon V. ff. Mullen.

Lieutenant W. H. Plant.

## PART XIX.

## MISCELLANEOUS INFORMATION.

## NATURALIZATION OF ALIENS, PASSPORTS, &amp;c

## I. NATURALIZATION OF ALIENS.

By the 1st section of the Act 35 Charles II., cap. 3, the Governor of Jamaica is empowered, by instrument under the broad seal of the island, "to make an alien or aliens, foreigner or foreigners, being already settled in the island, or such as shall hereafter come to settle and plant in it, having first taken the oath of allegiance, to be, to all intents and purposes, fully and completely naturalized;" and the person so naturalized thenceforward has and enjoys for himself and his heirs "the same immunities and rights of, and unto, the laws and privileges of this island in as full and ample manner as any of His Majesty's natural born subjects have or enjoy within the same," or as if the person concerned had been born within any of His Majesty's realms or dominions.

The provisions of this Act have frequently been had recourse to, and this was especially the case in the years during which emigration to a large extent from Cuba and Hayti took place in consequence of the disturbances in those countries.

The procedure under this Act is as follows: A petition is presented to the Governor setting forth particulars of the individual desirous of naturalization, the fact of his having settled in the island or his intention to do so, as the case may be, and his willingness to take the oath of allegiance. To this petition should be affixed the signatures of at least two respectable citizens as a guarantee of the good character and *bona fides* of the petitioner. If after such further inquiry as may be deemed necessary the Governor should decide on granting letters of naturalization, a writ of *dedimus* is issued for the administration of the oath of allegiance to the applicant, and, when this writ is returned executed, the letters of naturalization are issued, and an intimation to that effect is published in the Jamaica Gazette by Authority. Letters of Naturalization are subject to a Stamp Duty of £2.

Under the 6th section of the Act 14 Vic. cap. 40, any woman married to a natural born subject or person naturalized in Jamaica shall be deemed to be herself naturalized and to have all the rights and privileges of a natural born subject.

It has been held that the children of an alien who has been naturalized in the colony, born before their father's naturalization, do not become British subjects by the naturalization of their father, whether they are, or are not, of age at the time of their father's naturalization.

Certificates of naturalization granted in Great Britain do not give the holders the rights and privileges of British subjects in the colonies.

## II. PASSPORTS.

Governors are authorized to issue passports for foreign travel to persons naturalized in the colonies. The form of passports is given below. These passports must be signed by the Officer Administering the Government, and must contain an express declaration that the person receiving the passport is naturalized as a British subject in the colony. These passports are unlimited in point of duration and are liable to a stamp duty of 5s. on each passport.



## FORM OF PASSPORT.

This passport is granted to A.B., naturalized as a British subject in this colony, to enable him to travel in foreign parts.

This passport is granted with the qualification that the bearer shall not, when within the limit of the Foreign State of which he was a subject previously to obtaining his colonial certificate of naturalization, be entitled to British protection unless he has ceased to be a subject of that State in pursuance of the laws thereof or in pursuance of a Treaty to that effect.

(Signed)

C. D.

*Governor (Lieutenant-Governor, or Officer Administering the Government) of the Colony, Island or Province of*

Passports are also issued by the Foreign Office in London on the recommendation of the Secretary of State for the Colonies; but foreigners naturalized in any of His Majesty's Colonies cannot obtain in England British passports for foreign travel unless they furnish some official evidence of their identity and description from the Colony in which they have been naturalized. Any person naturalized in Jamaica intending to travel in Europe should, therefore, before leaving the Colony, obtain a certificate of naturalization and identity, for which purpose application may be made to the Colonial Secretary.

If an alien naturalized in a Colony, and not possessing a passport, finds himself in need of one when in a foreign country a British Minister or Consul will be empowered, on such evidence as he may deem sufficient, to grant him a provisional passport, limited in duration, in order to meet the immediate requirements of his case, and to enable him to return to his Colony or to the United Kingdom, and so establish his identity beyond question, and obtain a permanent passport.

Passports for foreign travel are issued by the Governor also to born British Subjects on application.

Under The Emigrant Labourers Protection Law, 1893, a permit is required by all persons proceeding as passengers from the Island to places proclaimed under that Law. The following sections relate to the granting of such permits:—

3—From and after the making of any Proclamation under this Law, and so long thereafter as such Proclamation remains unrevoked, no person shall proceed as a Passenger from this Island to the place named in such Proclamation without a permit granted under the Provisions of this Law.

4—Permits shall be granted, on application, by the Inspector or other Chief Officer of Constabulary (hereinafter referred to as "The Inspector") of the Parish in which is situate the port or place from which the person desires to take his departure, subject to the following Rules:—

1. If the applicant establishes, to the satisfaction of the Inspector, that he is not a native of or domiciled in this Island, or that he has already made such Proclaimed Place his temporary home, or is carrying on business there, the permit shall be granted forthwith without fee, condition or reward.
2. In other cases, if the applicant is proceeding to such place not under contract of service in such place, the permit will be granted only on his entering into a bond to Her Majesty, with two good and sufficient sureties, being householders in this Island, in the sum of Ten Pounds, the condition of which shall be that, if such person shall become distressed in such Proclaimed Place, and shall receive any relief from Her Majesty's Consular Officer or other like authority in such Proclaimed Country, or shall be sent back to this Island at the expense of any such Officer or authority, or of the Government of this Island, the cost of such relief shall be paid on demand to any Officer of the Government authorised generally by the Colonial Secretary in that behalf. Any such bond shall be free of Stamp Duty.

2. If the applicant is proceeding to such place under contract of service, the permit will be given on the production of such contract to the Inspector, and on its appearing to him to be in accordance with this Law.
4. Any such permit as aforesaid shall be in force for six weeks from the granting thereof and no longer.

### LETTERS PATENT FOR INVENTIONS.

THE legal formalities in the matter of the application for and obtaining Letters Patent for Inventions are enacted in the Act 21 Vic., cap. 30, "The Patent Law Amendment Act, 1857," as amended by Law 15 of 1891. It is proposed to give below a brief outline, in general terms, of the course to be pursued in applying for Letters Patent:—

The person desiring that Letters Patent for an invention should be granted to him should first forward to the Governor his formal petition in the form annexed to 21 Vic., cap. 30, accompanied by a declaration that he is the true inventor or discoverer of the thing for which he desires the Letters Patent, together with a description or specification, with drawings where necessary, shewing in clear and exact terms the nature of the invention. He should then publish for at least four weeks in the Jamaica Gazette and in one local newspaper a notice of his having made such application, stating in general terms the nature of the invention in respect of which Letters Patent are sought. Copies of the Gazette and Newspaper containing this notice should be lodged in the office of the Colonial Secretary.

The Governor will then give his order for the reference of these papers to the Attorney-General for examination, and if the Attorney-General is satisfied that the application for the Letters Patent may properly be granted he returns the papers to the Governor with a certificate to this effect; and if he sees reason for disallowing the application he gives a certificate embodying his reasons for this conclusion.

The applicant for Letters Patent is required to send up with his petition the sum of £3, which is sent to the Attorney-General as his fee when the papers are referred to him by the Governor. Letters Patent are subject to stamp duties to the amount of £2 10s. and 5s. on a Power of Attorney, if necessary.

Letters Patent have effect for a period of 14 years from the time of being granted which may be extended by the Governor for a further term of seven years.

PATENTS FOR INVENTIONS GRANTED UNDER THE 21ST VIC., CAP. 30, BY THE GOVERNOR OF JAMAICA IN THE YEARS 1900-1901.\*

Name of Patentee.	Date.	Purpose of Patent.
D. Cameron F. J. Commin A. J. Martin	11th Oct., 1900	Improvements in Process of and Apparatus for Liquefying and Purifying sewage.
Do.	do.	Improvements in Apparatus for treatment of Sewage and other Liquids.
O. Zurcher	10th Dec., 1900	Improved Case or Envelope for Cigars, Cigarettes and Tobacco.
M. Prior	13th Dec., 1900	Improvements in Cotton gins and Wool bursers.
B. S. Patterson	15th April, 1901	Improvements in containing vessels.

\*For previous Lists of Patents see previous issues.

PATENTS FOR INVENTIONS, *continued.*

Name of Patentee.	Date.	Purpose of Patent.
W. S. Belding	19th April, 1901	An improved machine for defibrating Ramie and other Fibrous Plants.
A. W. Lawton	10th June, 1901	Improvements in methods of and apparatus for preserving Fruit, Vegetable, Grain and the like.
E. C. Paramore	26th June, 1901	Improvements of and apparatus for generating, treating and utilising Chlorine gas.
C. L. Pullman	8th July, 1901	An invention for ventilation.
A. W. Maconochie	30th July, 1901	Improvement in the manufacture of tins or containers for enclosing preserved food, provisions or the like.
A. C. Bancroft	10th Aug., 1901	An apparatus to be used in the cultivation of bananas and plantains, entitled the anti-wind protector.

## LAND SURVEYORS.

THE Law now in force relating to Land Surveyors is Law 31 of 1894, which repealed Law 33 of 1869, the previously existing Statute on the subject.

The Law provides for the infliction of a penalty not exceeding £50 on any person (a) who runs a boundary, or opens lines between two properties, the occupiers of which do not both concur in engaging his services; or (b) describes himself, or holds himself out as a Surveyor of Land, or falsely takes or uses in the Island any name, title or addition, implying a qualification as a Land Surveyor.

Section 4 of the Law provides that no person shall be qualified to receive a Commission as a Land Surveyor unless he is at least 21 years of age and produces satisfactory evidence as to character, and either a corporate member of the Institute of Surveyors of England, or of the Institution of Civil Engineers of England; or has passed the Cambridge Junior Local Examination in Arithmetic, Grammar, Dictation, Geography, Algebra, Euclid, plane Geometry and plane Trigonometry has subsequently to his passing such Examination been bound by indenture to serve for three years as an apprentice to a Commissioned Surveyor of Land; and, has after the expiration of such terms of service, duly passed the examination referred to in Sections 9 and 10 of the Law.

The Sections of the Law quoted below are those of most general importance:—

9—Any Apprentice who has duly served his full term of three years in conformity with the provisions of this Law may apply by way of motion to the Supreme Court for an Order to be examined under the provisions of this Law; and it shall be lawful for the Supreme Court, on being furnished with satisfactory proof that such person is at least twenty-one years of age, and is of good character, and that he has duly served for three years under Articles of Apprenticeship duly executed and recorded, and has otherwise complied with the requirements of this Law, to make an Order directing the Surveyor-General and a Commissioned Surveyor to be appointed by the Court to examine such person as to his qualifications to receive a Commission as a Surveyor of Land.

10—Such examination shall embrace the theory and practice of Land surveying and levelling, and the accurate and neat delineation to scale upon paper of the notes taken in the field, the practical use of the principal instruments used therein and their adjustments, and topographical drawing;—and if the result of such examination shall appear satisfactory to the Examiners, they shall certify to the Supreme Court, or to one of the Judges thereof, in Chambers, if the said Court is not sitting, that such person hath been found qualified, and the said Court or Judge shall thereupon cause an Order to be entered up in the office of the Registrar of the Court authorizing such person to take out a Commission to act as Surveyor of Land.

11—On presentation to the Governor of an attested copy of the said Order or, in the case of a person apprenticed before the coming into operation of this Law, of an Order made under Section 8 of Law 33 of 1869, the person named therein shall be entitled to receive a Commission as a Land Surveyor, which Commission

shall be impressed with a Stamp duty of Thirty Pounds in lieu of all other Stamps and fees whatsoever, and shall be signed by the Governor, and shall be published in the "Jamaica Gazette." Provided, that if the Stamp duty of Thirty Pounds on Articles of Apprenticeship made and entered into before the coming into operation of this Law shall have been already paid, then such Commission shall bear a Stamp of One Pound only.

13—Any Commissioned Surveyor who shall intentionally, or through negligence, carelessness, or culpable ignorance, make an incorrect Survey, or deliver an incorrect plan of any Land, shall be liable on the complaint of any person aggrieved thereby to have his Commission as a Commissioned Surveyor cancelled by Order of a Judge of the Supreme Court, or to be temporarily suspended from the exercise of his Office as a Surveyor during such time as may be fixed by a Judge of the Supreme Court, or to incur a penalty not exceeding Fifty Pounds, and such Surveyor shall further be required to re-pay any sums of money that he may have received from the complainant in consideration of such Survey or Plan, if it be so ordered by such Judge.

The following is the scale of fees which Surveyors are entitled to charge under the Law :—

Traversing road, per chain	£0 0 2
Traversing gullies and river courses, per chain	0 0 6
Traversing or running lines for the purpose of defining boundaries, per chain	0 1 6
Laying out a single lot not exceeding 5 sq. chains, including diagram, exclusive of stamp	0 16 0
For every additional lot	0 6 0
Laying out lots not exceeding three acres each (not including diagram) for each lot	1 0 0
Laying out lots exceeding three acres and not exceeding five acres	1 10 0
Laying out lots exceeding five acres and not exceeding ten	2 0 0
Laying out lots exceeding ten acres and not exceeding twenty	2 10 0
Laying out lots exceeding twenty acres and not exceeding thirty	3 0 0
For each diagram of the above, exclusive of stamps	0 6 0
Laying out lots exceeding thirty acres each, and not exceeding one hundred acres, for each acre, the sum of	0 2 0
For every diagram of the above, exclusive of stamp	0 16 0
All surveys of above one hundred acres to be charged for by the lineal chain as above.	
Writing out original notice of survey exclusive of stamp	0 2 6
Writing out each copy of notice, exclusive of cost of service	0 1 0
Attending to survey land by appointment of employer, when such employer does not attend either personally or by an agent at the time and place appointed	2 2 0
Attending by appointment of another Surveyor to run a line, when Surveyor does not attend or the running of such shall be interrupted	2 2 0
Attending on behalf of a proprietor to protect boundaries when a survey is in course of being made of adjoining lands, per diem	2 2 0
Making searches in the Record Office, counting the time occupied in travelling to the said office, per hour	0 4 0
Copies of forms, plans, embellished plans, and all other work to be charged as may be agreed on.	

The following is a list of the Land Surveyors in the island with their postal addresses :—

Henry T. Rodgers, Kingston  
 James L. Tabois, Spanish Town  
 Ambrose Hearne, Kingston  
 Hamilton Barber, Port Antonio  
 Henry Jas. Rudolf, Port Maria  
 Alfred Norris Dixon, St. Ann's Bay  
 Louis A. Morris, Falmouth  
 Walter Colin Liddell, Kingston  
 William Raglan Phillips, Sav.-la-Mar  
 Herbert Ernest Miles, New Port  
 William Sylvester Dunn, Ocho Rios  
 Charles John Davis, Petersfield.  
 Arthur Shamrock Byles, Brown's Town  
 Matthew Henry Spencer Josephs, Kingston  
 Wilfred Ivan Harrison, Kingston

Charles N. Heming, Davis Town  
 R. J. Miller, Christians  
 E. R. Rickard, Spanish Town  
 Amos Harvey McGahan, Bath P.O.  
 T. R. B. Vermont, Gayle  
 Wilmot Fortunatus March, Chapelton  
 Alexander Russell Dunn, Black River  
 Edward George Reid, Kingston.  
 Cecil Alfred Peynado, Black River  
 Theophilus Lynch Byles, Spanish Town  
 Henry T. Burke, Sav.-la-Mar  
 W. B. Sangster, Savanna-la-Mar  
 T. J. Gray, Port Antonio  
 S. H. Wittinghew, Montego Bay  
 O. H. Spence, Port Antonio.

## PETROLEUM.

**LAW 23 of 1871 and Law 27 of 1882 regulate the sale and storage of Petroleum and other oils that are dangerous to life and property. No oil that gives off an inflammable vapour at a temperature of less than 95° Fahrenheit's Thermometer can be kept in any building whatever, whether specially appointed for the storage of Petroleum or not. No Petroleum can be kept otherwise than for private use, or for purposes of retail sale, except in such buildings as may be specially appointed by the Governor. A fire-proof building will be considered safe for the purpose, provided it is not also used as a shop or dwelling house, or as a store for articles liable to spontaneous or easy ignition, such as lucifer matches, heaps of waste cotton or hemp, &c. Buildings not fire-proof will be licensed when they are so situated with regard to other buildings in the neighbourhood, and where those other buildings are of such a class that the store may be considered safe from danger of ignition externally, and provided that they are not also put to any of the other uses before mentioned. Before a building is certified by the Governor it must be inspected by the Inspector of Constabulary and an Officer of the Works Department of the district, and the Director of Public Works must give his opinion as to the security of the premises, &c.**

The following conditions respecting the construction of buildings intended for the storage of Petroleum have been published for the information of persons who may desire to obtain licenses under the 6th section of Law 23 of 1871 for the wholesale storage of the oil:—

A building intended for the storage of Petroleum must be isolated from all other buildings, unless the entire block of building is of fire-proof construction and the Petroleum Store be completely cut off from all communication with other parts of the block by solid fire-proof walls, ceiling and floor.

A building intended for the storage of Petroleum must be of fire-proof construction throughout, if within 30 feet from any other building used as a dwelling-house or store.

A building not entirely of fire-proof construction will be licensed when it is not less than 30 feet distant from any other building used as a dwelling-house or store, and is so situated with regard to other buildings in the neighbourhood, and when those other buildings are of such a class, that the store may be considered safe from danger of ignition externally.

In order that the temperature of the oil may be kept low, and to permit as free a perfusion of air as possible, all buildings used for the storage of Petroleum must be provided with floor and roof or ceiling ventilation, constructed in such manner as to prevent as far as possible the danger of fire being communicated to the contents of the store from without.

It is to be noted that the vapour of Petroleum mixed with air in certain proportions is an explosive mixture. Such a mixture may be occasioned in a hot store with a leaky cask in it, if efficient ventilation be not provided.

Door-ways of Petroleum Stores must be made of not less than 3 feet 6 inches clear width, and the doors are to open outwards, so as to permit of the contents of the store being quickly removed if necessary.

For the information of persons building Petroleum Stores, it may be stated that to comply with the conditions as to the storage of the oil, and at the same time to avoid waste of space, Petroleum Stores should be from 8 to 10 or from 16 to 20 feet in width.

The following conditions with regard to the storage of Petroleum have been published for the information of persons having buildings licensed for that purpose under Section 6 of Law 23 of 1871.

Petroleum, if in casks, shall be stored in tiers or rows; the tier or row next any wall shall be not more than one cask in depth and two casks in height, with a clear passage of at least four feet between it and the next tier or row, which, as well as all the other tiers or rows, may consist of two casks in depth and two casks in height, with a similar passage of at least four feet between every tier or row, and to every such passage between tiers or rows there shall be access by a passage of at least four feet. If the Petroleum be in cases, it shall be similarly stored in tiers or rows;

the first tier or row next any wall shall be not more than two cases in depth and four cases in height, with a clear passage of at least three feet between it and the next tier or row, which as well as all the other tiers or rows, may consist of four cases in depth and four cases in height, with a similar passage of at least three feet between each tier or row; and to every such passage between tiers or rows there shall be access by a passage of at least three feet.

No other goods of any kind shall be kept in any Petroleum store.

2nd—None but unflammable goods shall be kept in the same store with the Petroleum.

3rd—Any Officer or Sub-officer of the Constabulary, or any Officer of Excise or Customs, shall, at all reasonable times, have access to the Petroleum Store, for the purpose of inspecting the store, or of testing the Petroleum whenever he may think it necessary to do so.

4th—Two locks shall be placed on the Petroleum Store; one a box lock and the other a padlock, the keys of which are to be kept in the possession of the proprietor or, in his absence, by his head clerk or headman. Both these locks to be kept closed always at night, and one at least to be kept closed always in the day-time, except when Petroleum is in process of being received into, or removed out of the store.

5th—No Petroleum shall be received into, or removed from, any store except during daylight.

6th—No lighted candle, lamp or lantern, and no match, shall be at any time, by day or night, taken into the Petroleum Store, under any pretence or for any purpose whatever.

7th—No smoking shall, under any circumstances, be permitted in any Petroleum Store.

In the event of Petroleum becoming ignited, it should be borne in mind that the application of water serves only to spread the fire more widely. The best plan is to throw earth or sand on the burning oil.

Petroleum, for the purposes of the law, includes all Kerosene oil, Rock oil, Rangoon oil, Burmah oil, and all products of any of them; and any oil made from Petroleum, coal, schist, shale, peat or other bituminous substance, and all such lamp oil as give off an inflammable vapour at a temperature less than 95 degrees of Fahrenheit's Thermometer.

The Justices of the Peace of the several parishes are authorized to grant licenses to sell Petroleum by retail, and to annex to such licenses any conditions as to the quantity of Petroleum which may be kept at any one time on any premises for retail purposes.

Any Petroleum kept in contravention of the law is liable to be forfeited, and, in addition, the occupier of the place in which the Petroleum is kept is liable to a penalty of £50; but this penalty is not leviable in respect to Petroleum not used for burning and kept in close bottles not containing more than eight ounces.

### CALCIUM CARBIDE.

LAW 5 of 1901 defines *Calcium Carbide* to mean "any substance capable of evolving *Acetylene* when treated with water, and enacts that after June 1st, 1901, no one shall sell or store Calcium Carbide without a License, under a maximum penalty of £20. Quantities not over 5lbs. may be kept in hermetically closed vessels, each containing not exceeding 1lb., without a License. The Governor in Privy Council is empowered to make rules to govern the storage of Calcium Carbide, which rules are to be published in the *Gazette* and are not to apply to buildings distant more than 100 feet from other buildings. Licenses are granted and cancelled by the Colonial Secretary, and the granting or cancellation must be published in the *Gazette* and take effect from the date of such publication.

The Law prohibits the sale of such impure Carbide of Calcium as may be liable to spontaneous ignition. All vessels containing the said Calcium Carbide shall bear in conspicuous characters the words "Calcium Carbide," "dangerous if not kept dry"—with the following caution

"The contents of this package are liable, if brought into contact with moisture, to give off a highly inflammable gas:"—and with the addition:

- (a) In the case of a vessel kept, of the name and address of the consignee or owner;
- (b) In the case of a vessel sent or conveyed, of the name or address of the sender;
- (c) In the case of a vessel sold or exposed for sale, the name and address of the vendor.

The Customs or Police authorities may take samples of Calcium Carbide imported or offered for sale for analysis, and if impure it may be confiscated.

Offences against the Law not otherwise provided for, or against the Regulations made thereunder, may be punished by a maximum penalty of £5, which may be recovered summarily.

The following Privy Council Regulations were published on April 18, 1901.

#### RULES AS TO CALCIUM CARBIDE STORES.

A building used for the storage of Calcium Carbide must be isolated and distant *not less than 30 feet* from any dwelling and any other building in which any inflammable article is kept, unless it have walls, floor, ceiling, doors and shutters of incombustible material and be solidly and imperviously cut off from all communication with other parts of the block.

2. Every building used for the storage of Calcium Carbide must be so built and situated that the interior surfaces of the walls, ceiling and floor shall not be liable to become wet, and must be provided with ample floor and roof ventilation so constructed as to prevent the ingress of water. All doors and shutters must open outwards and be so constructed that when closed water will be prevented from entering the building. All doors and shutters must be kept securely locked, except when necessarily open to give access to the interior of the store.

3. No inflammable goods nor damp goods shall be kept in the same store with Calcium Carbide.

Approved by the Governor in Privy Council on the 3rd April, 1901.

#### GUNPOWDER AND EXPLOSIVES.

THE importation, sale, storage and use of gunpowder and other explosives is governed by Law 6 of 1899, which consolidated and amended previous Laws on the subject. "Gunpowder" is defined as meaning the kind of powder commonly known as "gunpowder, or blasting powder, percussion caps or cartridges adopted for use in connection with guns, rifles, revolvers or pistols."

The definition of "dangerous explosives" is dynamite, nitro-glycerine or other explosive substance other than "gunpowder" as above defined.

No gunpowder or dangerous explosive may be landed without a license under a penalty of £100. Such substances must be placed in the magazine nearest to the port of arrival of the vessel. Dealers in such substances and in fire-arms must take out a license. 100lbs. weight is the maximum quantity that can be kept other than in the public magazines.

Rules are laid down for the safe storage, packing and carriage of explosives, and Justices of the Peace may issue search warrants in case of suspicion of the storage of explosives and fire-arms in unallowed places. The Governor in Privy Council has power to frame regulations under the Law as may from time to time be necessary. A penalty of £20 may be exacted for any offence against the law.

#### BIRDS AND FISH PROTECTION.

THE indiscriminate destruction of fish in the rivers and streams of the island by the use of explosives and of poisonous and intoxicating herbs, (of which latter there is great variety in Jamaica, and which are easily accessible to any one who wishes to make use of them,) and the wholesale destruction of wild birds of all kinds in and out of season which prevailed, rendered a law for the protection of birds and fish absolutely necessary. Law 32 of 1885 was therefore passed by the Legislature.

In this law certain birds which were being rapidly exterminated on account of

the value of their plumage, as well as others that are especially useful to agriculture as insect destroyers, are now absolutely protected, while certain edible birds, fishes and creatures have now a close season provided, during which it is unlawful to kill them.

The protected birds are divided into two classes: those named in the one class are protected all the year round and those named in the other class are protected during certain months only.

The following are the birds specified in the 1st Schedule to Law 32 of 1885 which shall not be killed, wounded or taken at any time during the year; their eggs are also similarly protected:—

Jamaica Black Bird	Warblers
Canaries	John Tewit
Finches, save and except the Brown	Anteater
Finch or Jack Sparrow	Troopial
Humming Birds	Banana Quit
Green Tody or Robin Red Breast	Blue Quit
Swallows	Orange Quit
Swifts	Mosquitto Hawks or Gie-me-me-Bis
Solitaire	Oldman or Rain Bird
Nightingale	Loggerhead
Red Start Flycatcher	Owls
Flycatchers	Woodpecker.

Under Law 4 of 1887 the Governor can add or remove any bird or fish from the protected schedules, and in May, 1890, Coots were added to the second schedule with a close season from 1st March to 25th July.

Law 16 of 1899 gives the Governor further powers to extend the close season for birds or fish, and to apply the close season to different parts of the island as circumstances may require.

The following table gives a list of the birds which may not be killed, wounded or taken during the close season, which is set opposite their names. Their eggs are similarly protected:

Baldpates	} 1st March to 25th July, except in <i>St. Elizabeth</i> where the close season for these birds is 1st March to 15th July.
Blue Pigeon	
Ringtail	} 1st March to 15th August, but in <i>St. Catherine</i> the close season for Pea-doves and Whitewings is 1st March to 25th July.
Parrots	
Parrakeets	
Pea-doves	
Whitewing or Lapwing	
Ground Doves	
Hopping Dicks	
Glasseyes	
Coots.	
White Belly	
Mountain Witch	} 1st March to 31st August.
Partridge	
Pitcharies	

Wild Guinea Fowl and Quail, 1st March to 30th September.

Wild Duck, Teal, Plover and Snipe are not now protected as originally provided in the Law.

The Governor is by section 14 of Law 32 of 1885 "permitted to authorize any person or persons for scientific purposes to kill, wound or take any birds specified in any of the foregoing schedules," under such conditions and for such time as he thinks fit.

The laws referred to extend to fishes. The object is to prevent the indiscriminate destruction of fishes in the waters of Jamaica and its dependencies. The licenses under section 14 of Law 32 of 1885 are, under Law 38 of 1888, extended to all fresh water fish.

No fish can be taken in any river or stream between the 1st June and the 1st October, and any pot, net or engine used in any river or stream during that period may be destroyed by any person. In July, 1899, the Governor acting under Law



16 of 1889 declared that the provisions of Sec. 6 of Law 32 of 1885, should cease to apply so far as the Cabaritta River in Westmoreland and the adjoining morass are concerned, to Mudfish, Blackfish, Godamies and Kels. It is unlawful to use at any time any method of poisoning, stupefying, or intoxicating fish, or to destroy fish by explosion of dynamite or other explosive substance, in any harbour, bay, creek, pond, river or stream, or to make use of any seine, net, pot, or engine for catching fish with meshes or spaces of less than 1½ inches between knot and knot, or bar and bar. In any harbour or bay (but not in any river or stream) a cast or shrimp net not above 2½ fathoms long and not joined to any other net may be used.

Oysters are protected from the 1st May to the 31st August. Turtle, including land turtle, is not protected; but turtle eggs may not be taken at any time or destroyed.

Every offence against the Laws (32 of 1885 and 4 of 1887) is punishable on summary conviction with a fine not exceeding five pounds.

### THE BLUE MOUNTAIN PEAK.

UNTIL a few years ago the ascent of the Blue Mountain Peak—an altitude of 7,423 feet at the highest point—was a somewhat arduous undertaking owing to the circumstance, that as there was no riding road to the summit the ascent had to be made on foot by a very steep and ill-defined track. Through the generosity of Governor Sir Henry Norman, and a few gentlemen having property in the district, a riding road to the Peak was constructed and the ascent can now be made, in good weather, on horseback.

Two days are quite sufficient for the trip. The first part of the journey from Kingston to Gordon Town, a distance of nine miles, can be performed in a carriage; the remainder must be done on horseback. At Gordon Town riding ponies can be procured from the Livery Stables of Mr. Bolton at a charge of 8s. a-day, but £1 is generally charged for the two days to the Peak.

### ELECTION INFORMATION.

THE duty of registering the persons entitled to vote at elections for Members of the Legislative Council and of the Parochial Boards (including the City Council of Kingston) is discharged by the Collectors of Taxes of the several parishes.

The lists are revised and settled in July of each year at Courts held for the purpose by the Resident Magistrates who are the "Revising Judges."

Under Her Majesty's Order in Council, of 3rd October, 1895, each parish of the island now of itself constitutes an Electoral District having the right to elect a Member to the Legislative Council.

Returning Officers for Legislative Council elections are appointed by the Governor under Section 2 of Law 21 of 1884, and for Parochial General Elections under Section 3 of Law 13 of 1886. At Bye-elections for the Parochial Board the Returning Officer is appointed by the Chairman of the Board.

The following shews the names of the Returning Officers for the several Electoral Districts:—

Kingston	...	...	O'Connor deCordova
St. Andrew	...	...	H. C. Robinson
St. Thomas	...	...	John L. Hill
Portland	...	...	W. H. B. Cathcart
St. Mary	...	...	S. C. McCutchin
St. Ann	...	...	J. S. Thomas
Trelawny	...	...	H. Broderick
St. James	...	...	J. C. Humber
Hanover	...	...	R. Lewis
Westmoreland	...	...	A. C. Lopez
St. Elizabeth	...	...	C. P. Huggins
Manchester	...	...	G. B. Pilliner
Clarendon	...	...	C. H. Y. Slader
St. Catherine	...	...	W. G. Clough

The following Tables show the Head Polling Stations and District Polling Stations in the several Electoral Districts :—

## HEAD POLLING STATIONS.

Electoral District.	Head Polling Station.
Kingston	The Town Hall, Kingston
St. Andrew	The Court House, Halfway Tree
St. Thomas	The Court House, Morant Bay
Portland	The Court House, Port Antonio
St. Mary	The Court House, Port Maria
St. Ann	The Court House, St. Ann's Bay
Trelawny	The Court House, Falmouth
St. James	The Court House, Montego Bay
Hanover	The Court House, Lucea
Westmoreland	The Court House, Sav.-la-Mar
St. Elizabeth	The Court House, Black River
Manchester	The Court House, Mandeville
Clarendon	The Court House, May Pen
St. Catherine	The Court House, Spanish Town

## DISTRICT POLLING STATIONS.

Kingston—	St. Mary—
Port Royal	Annotto Bay
	Richmond
St. Andrew—	Lucky Hill
Stony Hill	Retreat
Bull Bay	
Lawrence Tavern	St. Ann—
Gordon Town	Brown's Town
	Moneague
St. Thomas—	Alexandria
Easington	Cave Valley
Trinity Ville	Claremont.
Golden Grove	
Cedar Valley	Trelawny—
Bath	Stewart Town
	Duncans
Portland—	Deeside
Hope Bay	Ulster Spring
Buff Bay	
Manchioneal	St. James—
Birnam Wood	Adelphi
Moore Town	Spring Mount
Priestman's River	Cambridge

DISTRICT POLLING STATIONS, *continued.***Hanover—**

Green Island  
Miles Town  
Sandy Bay

**Westmoreland—**

Bluefields  
Bethel Town  
Top Hill  
Morgan's Bridge  
Whithorn  
Darliston

**St. Elizabeth—**

Santa Cruz  
Malvern  
Lacovia  
Newmarket  
Springfield  
Williamsfield  
Portsea  
Siloah

**Manchester—**

Porus  
Wigton  
Cottage  
Asia  
Christiana  
Lincoln

**Clarendon—**

Alley  
Chapelton  
Frankfield  
Milk River  
Brixton Hill

**St. Catherine—**

Old Harbour  
Linstead  
Point Hill  
Above Rocks  
Rio Magno  
Bartons  
Ewarton

The following Table shows the number of qualified electors in each electoral district of the island for the year 1901-1902, compared with the population of each district according to the Census of 1891 :—

District.	Population.	No. of Electors.
Kingston . . .	48,504	883
St. Andrew . . .	37,855	1,056
St. Thomas . . .	32,176	639
Portland . . .	31,998	686
St. Mary . . .	42,915	974
St. Ann . . .	54,127	1,711
Trelawny . . .	30,996	584
St. James . . .	35,050	739
Hanover . . .	32,088	887
Westmoreland . . .	53,450	1,134
St. Elizabeth . . .	62,256	1,133
Manchester . . .	55,462	1,609
Clarendon . . .	57,105	832
St. Catherine . . .	65,509	1,855
	639,491	14,719

## WEIGHTS AND MEASURES.

## 1. MEASURE OF LENGTH.

12	Inches	=	1 Foot
3	Feet	=	1 Yard
5½	Yards	=	1 Rod or Pole
40	Poles	=	1 Furlong
8	Furlongs	=	1 Mile
69½	Miles	=	1 Degree of a Great Circle of the Earth

An inch is the smallest lineal measure to which a name is given, but sub-divisions are used for many purposes. Among mechanics the inch is commonly divided into *eighths*. By the officers of the revenue and by scientific persons it is divided into *tenths*, *hundredths*, &c.

## Particular Measures of Length.

A Nail	=	2½	Inches	} Used for measuring cloth of all kinds.
Quarter	=	4	Nails	
Yard	=	4	Quarters	
Ell	=	5	Quarters	
Hand	=	4	Inches	} Used for height of horses.
Fathom	=	6	Feet	
Link	=	7	In. 92 hdths.	} Used in Land Measure to facilitate computation of the content, 10 square chains being equal to an acre.
Chain	=	100	Links	

## 2. MEASURE OF SURFACE.

144	Sq. Inches	=	1 Sq. Foot
9	Sq. Feet	=	1 Sq. Yard
30½	Sq. Yards	=	1 Perch or Rod
40	Perches	=	1 Rood
4	Roods	=	1 Acre
640	Acres	=	1 Sq. Mile.

## 3. MEASURE OF SOLIDITY AND CAPACITY.

## DIVISION I.—SOLIDITY.

1728	Cubic Inches	=	1 Cubic Foot.
27	Cubic Feet	=	1 Cubic Yard

## DIVISION II.—CAPACITY.

4	Gills	=	1 Pint	=	34½	cu. ins. nearly
2	Pints	=	1 Quart	=	69½	—
4	Qrts.	=	1 Gallon	=	277½	—
2	Galls.	=	1 Peck	=	554½	—
8	Galls.	=	1 Bushel	=	2218½	—
8	Bush.	=	1 Quarter	=	10½	cu. ft. nearly
4	Qrs.	=	1 Load	=	51½	—

The four last denominations are used for dry goods only. For liquids several denominations have been heretofore adopted, viz:—For Beer, the Firkin of 9 Gallons, the Kilderkin of 18, the Barrel of 36, the Hogshead of 54, and the Butt of 108 Galls. Flour is sold nominally by measure but actually by weight reckoned at 7lbs. avoirdupois to a gallon.

## 4. MEASURE OF WEIGHT.

## DIVISION I.—A VOIRDUPOIS WEIGHT.

27½	Grains	=	1 Drachm	=	27½	gr.
16	Dachms	=	1 Ounce	=	437½	—
16	Ounces	=	1 Pound (lb.)	=	7000	—
28	Pounds	=	1 Quarter (qr.)			
4	Quarters	=	1 Hundredweight (cwt.)			
20	Cwt.	=	1 Ton			

This weight is used in almost all commercial transactions and in the common dealings of life.

The particular weights belonging to this Division are as follow:—

	cwt.	qr.	lb.	
14 Pounds	=	1 Stone	=	0 0 14
2 Stone	=	1 Tod	=	0 1 0
6½ Tod	=	1 Wey	=	1 2 14
2 Weys	=	1 Sack	=	3 1 0
12 Sacks	=	1 Last	=	39 0 0

Used in the Wool Trade.

## DIVISION II.—TROY WEIGHT.

24	Grains	=	1 Pennyweight	=	24gr.
20	Pennyweights	=	1 Ounce	=	480 —
12	Ounces	=	1 Pound	=	5760 —

These are the denominations of Troy Weight when used for weighing gold, silver, and precious stones, except diamonds. But Troy Weight is also used by Apothecaries in compounding medicines, and by them the ounce is divided into 8 drams, and the dram into 8 scruples, so that the scruple is equal to 20 grains.

For scientific purposes the grain only is used; and sets of weights are constructed in decimal progression, from 100,000 grains downwards to 1.100th of a grain.

The *carat*, used for weighing diamonds, is 3¼ grains. The term, however, when used to express the fineness of gold, has a relative meaning only. Every mass of alloyed gold is supposed to be divided into 24 equal parts; thus the standard for coin is 22 carat fine, that is, it consists of 22 parts of pure gold and 2 parts of alloy.

## 5. ANGULAR MEASURE.

## OR DIVISIONS OF THE CIRCLE.

60	Seconds	=	1 Minute
60	Minutes	=	1 Degree
30	Degrees	=	1 Sign
90	Degrees	=	1 Quadrant
360	Degrees or 12 Signs	=	1 Circumference

## 6. MEASURE OF TIME.

60	Seconds	=	1 Minute
60	Minutes	=	1 Hour
24	Hours	=	1 Day
7	Days	=	1 Week
28	Days	=	1 Lunar Month
28, 29, 30, or 31	Days	=	1 Calendar Month
12	Calendar Months	=	1 Year
365	Days	=	1 Common Year
366	Days	=	1 Leap Year

In 400 years 97 are leap years and 303 common.

## WEIGHT OF ENGLISH COINS.

	Gold.	dwt.	gr.
Sovereign	.....	5	3½
Half Sovereign	.....	2	13½
Double Sovereign	.....	10	6½
	Silver.		
Crown	.....	18	4 4-11
Half Crown	.....	9	2 2-11
Florin	.....	7	6 6-11
Shilling	.....	3	16 3-11
Sixpence	.....		19 7-11
Fourpence	.....		5 1-11

## THE METRIC SYSTEM.

## WEIGHTS.

[The Metric unit of weight is the GRAMME=15.44 grains English. It is the weight of a cubic centimètre of distilled water.]

Milligramme	= 1000th of a gramme	. . .	= .0154 grains English.
Centigramme	= 100th "	. . .	= .1544 "
Décigramme	= 10th "	. . .	= 1.544 "
GRAMME		. . .	= 15.44 "
Décagramme	= 10 grammes	. . .	= 154.4 "
Hectogramme	= 100 "	. . .	= 1544 "
Kilogramme	= 1000 "	. . .	= 32½ oz. Troy=2.2057 lbs. av.
Myriagramme	= 10000 "	. . .	= 321½ oz. " =22.067 "

\* \* 51 Kilogrammes make 1 cwt. and very nearly ¼ lb. besides.

## MEASURES.

## Length.

[The Metric unit of linear measure is the MÈTRE=39.3708 inches. It is the 10 millionth part of the arc of the meridian from the equator to the pole.]

Millimètre	= 1000th of a metre	. . .	= .03937 inches.
Centimètre	= 100th "	. . .	= .39371 "
Décimètre	= 10th "	. . .	= 3.93708 "
MÈTRE		. . .	= 39.3708 = 3.2809 ft.
Décamètre	= 10 mètres	. . .	= 32.809 ft. = 10.9363 yds.
Hectomètre	= 100 "	. . .	= 328.09 ft. = 109.363 yds.
Kilomètre	= 1000 "	. . .	= 1093.63 yds. = 621.38 miles
Myriamètre	= 10000 "	. . .	= 10936.33 yds. = 6.21382 miles.

NOTE 1.—Since the fraction of  $\frac{5}{8}$  is equal to the decimal .625, the Metric kilomètre differs but little from the  $\frac{5}{8}$ ths of an English mile; the difference being .625—621.38 = .00362, which is less than the 1000th, or the 10th of a mile; so that by estimating a kilomètre at  $\frac{5}{8}$ ths of an English mile, we make an error, in excess, of less than one mile in 250 miles. For the ordinary purposes of comparison therefore we may regard 8 kilomètres as equal to five miles; so that the distance between any two places, expressed in kilometers, may be converted into English miles, near enough for general itinerary objects, by multiplying the number of kilomètres by 5, and then dividing the product by 8; as in the instance in the margin, where we see that 40 kilomètres make 25 miles.

40 kilos.  
5 "  
8) 200  
25 miles.

## Surface.

[The Metric unit of superficial measure is the ARE = 119.603 sq. yds. It is the square of 10 mètres; that is, of a décamètre.]

Centiare	= 100th of an are = 1 square mètre	= 1.196 sq. yds.
ARE		= 119.603 "
Decare	= 10 ares	= 2471 acres.
Hectare	= 100 ares	= 2.471 "

## Capacity.

[The Metric unit of capacity is the LITRE = 61.02705 cubic inches. It is the cube of one-tenth of a mètre, that is, of a décimètre.]

Millitre	= 1000th of a litre = 1 cubic centimètre	= .06103 cub. in.
Centilitre	= 100th "	= .6103 "
Décilitre	= 10th "	= 6.1027 "
LITRE		= 61.02705 "
Décalitre	= 10 litres	{ = 610.2705 "
		{ = 2.201 gallons.
Hectolitre	= 100 litres	= 3.53166 cub. ft. = 22.0097 gal.
Kilolitre	= 1000 " = a cub. mètre	= 35.31658 " = 220.9667 "
Myrialitre	= 10000 "	= 353.1658 " = 2200.9667 "

In the measurement of *solids*, a cubic mètre is called a *stère*, a 10th part of which is a *Décistère*, and 10 stères is a *Décastère*.

It will be seen, from the preceding Tables of Weights and Measures, that the Mètre,—the unit of *length*, is an element entering into even the system of *weights*, as well as into linear, superficial, solid, and quantitative measurements. It is on this account that this system of weights and measures is called the METRIC SYSTEM: it is at the same time a *Decimal* system; because, proceeding from the fundamental unit, the ascending gradations are uniformly at a tenfold rate, and the descending gradations are uniformly by *tenths*.

**A TABLE OF THE NUMBER OF DAYS FROM ANY DAY IN ONE MONTH TO THE SAME IN ANY OTHER MONTH.**

	Jan.	Feb.	Mar.	April.	May.	June.	July.	Aug.	Sep.	Oct.	Nov.	Dec.
January	365	31	60	91	121	152	182	213	244	274	305	335
February	334	366	29	60	90	121	151	182	213	243	274	305
March	306	337	365	30	61	92	122	153	184	214	245	275
April	275	306	334	365	30	61	91	122	153	183	214	244
May	245	276	304	335	365	31	61	92	123	153	184	214
June	214	245	273	304	334	365	30	61	92	129	153	183
July	184	215	243	274	304	335	365	31	62	92	123	153
August	153	184	212	243	273	304	334	365	31	61	92	123
September	122	153	181	212	242	273	303	334	365	30	61	91
October	92	123	151	182	212	243	273	304	335	365	31	61
November	61	92	120	151	181	212	242	273	304	334	365	30
December	31	62	90	121	151	182	212	243	274	304	335	365

**CATTLE SLAUGHTERED IN THE SEVERAL PARISHES DURING THE PAST 5 YEARS.**

Parish.	1897.	1898.	1899.	1900.	1901.
Kingston ...	4,923	4,951	4,593	4,573	4,511
St. Andrew ...	456	611	530	406	418
St. Thomas ...	440	428	442	338	366
Portland ...	762	814	880	789	855
St. Mary ...	967	1,092	1,151	1,005	1,063
St. Ann ...	1,029	1,276	1,286	1,145	1,216
Trelawny ...	513	530	516	486	435
St. James ...	561	668	662	529	567
Hanover ...	309	423	383	316	320
Westmoreland ...	829	1,041	960	802	801
St. Elisabeth...	758	817	831	801	752
Manchester ...	683	847	833	688	651
Clarendon ...	407	392	423	416	421
St. Catherine...	995	1,057	1,004	1,011	972
Total ...	13,632	14,947	14,494	13,305	13,348

## NEWSPAPERS, &amp;c.

Title of Paper.	Name of Proprietor or Editor.	When Issued.	Where Issued.
<b>The Gleaner</b>	The Gleaner Co. (limited)	Daily	Kingston
<b>The Daily Telegraph</b>	Robert C. Guy		
<b>Tri-Weekly Gleaner</b>	The Gleaner Co. (limited)	Tri-Weekly	"
<b>The Budget</b>	C. L. Campbell	"	"
<b>The New Century</b>	D. A. Corinaldi	Semi-Weekly	Montego Bay
<b>Cornwall Herald</b>	W. C. Murray	Weekly	Sav.-la-Mar
<b>The Jamaica Advocate</b>	Dr. Love	"	Kingston
<b>The Jamaica Gazette</b>	Government	"	"
<b>The Police Gazette</b>	Government	"	"
<b>The Jamaica Times</b>	W. R. Durie	"	"
<b>The Mercantile Intelligencer</b>	DeCordova & Co.	Fortnightly	"
<b>The Jamaica Churchman</b>	A Committee	Monthly	"
<b>The Presbyterian</b>	Rev. John F. Gartshore, M.A.	"	"
<b>The Baptist Reporter</b>	Rev. W. M. Webb	"	Stewart Town
<b>The Christian Helper</b>	Rev. G. E. Henderson, B.A.	"	Brown's Town
<b>The St. Michael's Magazine</b>	Rev. R. G. Ambrose	"	Kingston
<b>Catholic Opinion</b>	Bishop Gordon	"	"
<b>The Wesleyan Methodist</b>	Rev. G. H. Baron Hay	"	"
<b>Jamaica United Methodist Messenger</b>	Rev. Francis Bavin	Quarterly	"

## THE RAINFALL OVER THE ISLAND.

(From about 138 "average" Stations.)

1901.	N.E. Div.	N. Div.	W.C. Div.	S. Div.	The Island.
	In.	In.	In.	In.	In.
January	6.66	3.39	3.22	2.38	3.91
February	1.92	0.83	1.28	0.66	1.17
March	3.89	2.74	4.83	1.83	3.32
April	3.15	2.26	2.73	2.13	2.57
May	5.46	5.00	10.06	4.01	6.13
June	17.52	8.23	14.98	15.39	14.03
July	7.70	7.23	10.19	5.25	7.59
August	5.73	5.10	9.47	5.67	6.49
September	11.34	6.34	12.80	11.92	10.60
October	12.99	7.92	9.09	9.02	9.76
November	23.14	8.97	4.36	3.62	10.02
December	8.38	6.17	4.30	2.62	5.37
Totals	107.58	64.18	87.31	64.50	80.96

## APPENDIX.

## DEPENDENCIES OF JAMAICA.

## TURKS AND CAICOS ISLANDS.

THE Turks and Caicos Islands, geographically the most south-eastern of the Bahama group of islands, lie between 21° and 22° N. lat. and 71° and 72° 37' W. long.

These islands were discovered by John Ponce de Leon in 1512. It was long contended and with some show of reason, that "Grand Turk" was identical with "Guanahani," the "Landfall" of Columbus on his first voyage, but the claim has been allowed in favour of another island of the Bahama group. The Turks' Islands (so called from a peculiar species of cactus, somewhat in the form of a Turk's Fee, one time abounding there,) which consist of Grand Turk, Salt Cay and a few uninhabited Cays, were settled upon by immigrants from Bermuda in 1670, whose custom it was for many years to spend only a portion of the year upon the islands raking salt, returning to Bermuda when the season was over. After various attempts by the French and Spaniards to obtain possession of them it was thought necessary in 1766 to appoint some educated person there to protect the rights of the British Crown and an Agent was sent from Nassau for this purpose. Referring to this appointment Mr. Secretary Conway wrote to the Lieutenant Governor of Jamaica as follows:—"The pretence for that violation (seizure of boats by the French) seems to have been that Turks Island was considered as derelict and the people supposed to be out of all protection. To prevent therefore any renewal of such a pretence, idle as it is, and, also for the better means of observing what views other Powers may entertain it has pleased his Majesty to appoint an Agent to reside there and by his residence on the spot to insure the right of the island to his Majesty. A Mr. Andrew Symmer is the person his Majesty has fixed upon for this purpose." By an order in Council dated 29th June, 1781, sundry regulations were approved of for managing, the salinas and for the preservation of order in general amongst the inhabitants.

In 1790 Colonel the honourable Alexander Murray, second son of the fourth Earl of Dunmore, then Governor of the Bahamas, arrived as the Agent of his Majesty, and in 1799, after great opposition from the Bermuda settlers, an act was passed by the Bahama Legislature, which, by its consequence, placed the Turks and Caicos Islands under the Bahama Government, and so they remained, notwithstanding frequent protests, until 1848 when, on the petition of 521 inhabitants of the Turks and Caicos Islands to the House of Assembly of the Bahamas, setting forth the difficulties of communication between Nassau and Turks Islands, a distance of 450 miles, and on account of conflicting interests, her Majesty was pleased to grant a separate charter to the "Turks Islands and the Islands and Cays commonly known as the Caicos Islands, together with all Cays situate and lying to the eastward of the said Turks and Caicos Islands," which includes the Silver Cays and Banks, 100 miles to the eastward of Turks Islands. Under this charter the Islands enjoyed an elective Legislative Council and a President administering the Government; but this elaborate system was found too burdensome in the face of altered circumstances, caused by the heavy fall in the price of salt, so that a petition was presented to her Majesty the Queen from the Legislative Council, dated 17th February, 1873, praying for the abrogation of the charter. The Imperial Act, 36 Vic., chap. 6, and the Order in Council of the 4th August, 1873, setting forth the terms and conditions on which the Turks and Caicos Islands were annexed to Jamaica was the result of this action on the part of the colonists. Under this new arrangement the government is administered by a Commissioner, as Chief Executive Officer, who is also President of the Legislative Board. The Legislative Board consists of the President, the Judge of the Supreme Court (who is an *ex officio* member) and not less than two or more than four other members nominated by the Crown. The Governor of Jamaica has a supervising power over the local government and is the medium of communication between the Commissioner and the Colonial Office. The assent of the Governor of Jamaica to the ordinances of the Legislative Board is necessary. Besides this the Legislature of Jamaica has the power to pass laws



applying to the Turks and Caicos Islands; and the jurisdiction of the Supreme Court of Judicature to the Islands in matters of divorce and matrimonial causes.

Grand Turk is the capital of the group of Islands and the Commissioner resides there. The town is described by Sir Henry Norman (in an account of his visit to this dependency of his government in March, 1884,) as "neat and clean and without the appearance of poverty, although the inhabitants complain of depression and ruin." There are in the town several Consulates, various stores where most moderate wants can be supplied, a good market place, and a Public Library and Reading Room. There are also an Episcopal Church, a fairly commodious Court House, a small prison and a school-house.

Grand Turk is 7 miles long and  $1\frac{1}{2}$  miles wide. The island of Salt Cay, 9 miles S.W. of Grand Turk, has resident there an Assistant Commissioner, who performs the duties of Revenue Officer and Police Magistrate. Cockburn Harbour, on South Caicos, is on the west side of the Turks Islands passage about 22 miles due west of Grand Turk, and has also an Assistant Commissioner resident there. Grand Turk and Salt Cay in the Turks Islands group and Cockburn Harbour on South Caicos are the principal ports and salt-producing islands.

There are 231 acres of salt pond at Grand Turk, 114 at Salt Cay and 248 at Cockburn Harbour. Roughly estimating, each acre should yield about 4,000 bushels of salt per annum, but this is dependent upon fine weather. A heavy thunderstorm will upset all calculations. Salt is shipped in bulk in sailing vessels and about 40 bushels to each registered ton is roughly calculated as the quantity carried in a ship. A bushel of coarse salt weighs about 80lbs. and one of ground salt about 95lbs. A lighter, manned by ten men, carries from 50 to 70 tons of salt to a vessel in a day, and a ship of 200 tons is by four boats often loaded in one day, which is very quick despatch.

The staple export is of course salt, which has a good reputation for quality and of which about a million-and-a-half bushels are shipped annually to the United States as coarse salt, and a small quantity to British North America as fish or ground salt, for crushing which there are two steam engines at Grand Turk and one at Cockburn Harbour. Aermotor Machinery for the same purpose has also been recently put up at Salt Cay. This description of salt brings a higher price than coarse salt.

Sir Henry Norman in the account of his visit above referred to remarks that "at Turks Island, Salt Cay and Cockburn Harbour, the one anxiety is as to the out-turn of salt and the price at which it can be sold. It is alleged that owing to competition with other places and to a ring in the United States, to which the bulk of the salt goes, the price now obtained is not remunerative. When I was there," says His Excellency, "6 cents a bushel was being given for 3,000 bushels shipping at Salt Cay. At that price I believe there is some slight profit, but at times only  $5\frac{1}{2}$  cents can be obtained. Nevertheless, I believe that the labouring classes at all events are prospering, even if the merchants do not do much more than clear their expenses. A good deal of money must be brought in and expended among those who take the salt and put it on board ship when we find that in a year of depression, as 1883 was considered, 1,705,000 bushels of salt were exported, valued at about £25,000. The total exports indeed were valued at £33,000, some of which no doubt, were goods in transit, but £6,265 was the value of cave-earth deposits. It is also significant to note that with a total population of 5,700 persons there were imports to the value of £24,557. I think these figures conclusively show that the position of the settlement is not as bad as some of the inhabitants would make out."

There are no port charges, but pilotage is compulsory. The light dues are fourpence per ton; they were imposed for the maintenance of a light at Grand Turk which, in the nature of a flashing light, is displayed in a Circular Iron Light-house 60 feet high. The anchorages are open roadsteads about a quarter of a mile from the shore on the leeward side of the several islands and are safe in ordinary weather.

There is no direct taxation. The revenue is mainly derived from the import duties, levied according to a tariff, which was greatly lowered in 1884, and from the royalty on salt. This royalty paid on shipment, is at the rate of 10 per cent. on the market value, now fixed at  $3\frac{1}{4}$ d. a bushel, and should yield annually about

£2,500. This royalty is in lieu of rent formerly charged for the salinas, for which titles in fee simple were granted in 1862, on condition of the payment of such a royalty, which, up to 1874, was kept separate from the general revenue of the colony and was known as the Crown fund.

According to the Census of 1891 the population of Grand Turk comprised 272 whites, 686 coloured persons and 925 blacks; and at Salt Cay there were 21 whites, 164 coloured and 300 blacks. In the Caicos Islands, comprising South Caicos (in which Cockburn Harbour is situate), East Caicos, Grand Caicos, North Caicos, Providence, Caicos and West Caicos, there were 76 white persons, 516 coloured and 1,784 blacks.

"The people in the Caicos Islands," says Sir Henry Norman, "are for the most part negroes. It is understood that they are principally the descendants of slaves brought over by loyalist refugees from Georgia after the declaration of their independence by the United States. These Loyalist settlers constructed substantial stone houses and made roads, traces of which still remain. They had horses and cattle and raised crops, but the settlers themselves have long since disappeared. It is believed that some insects destroyed their crops and that this led to their departure. The blacks who remained lapsed into something little short of savagery and the islands became overgrown with bush. It is only of late years that efforts have been made to improve the condition of these people and to encourage them to undertake agricultural operations in a systematic manner. As yet not much progress has been made and education is lamentably backward, but attention having been once directed to these people it is to be hoped that continuous efforts will be made to raise them in the social scale and to put them in the way of adding to their material comforts."

The sea surrounding these small Islands or Cays on the Caicos Group contains fields of sponge of different varieties. The "sponging" as it is called is carried on by two parties who have establishments on outlying Cays of North Caicos. The sponges when gathered by the different boats engaged in the pursuit are dried, assorted and baled on the Cays and sent to Grand Turk from whence they are shipped to New York. The business has proved a profitable one and affords work to the natives at fair wages.

Here also is the home of the conch from which is obtained the valuable pink pearl. Prices run high even in the local market for this gem and one successful find may raise the lucky "Caiconian" to a boat of his own—the usual summit of his ambition. But of course for one "find" hundreds of conchs have, in local parlance, to be "dove" for. The expenditure of labour is not however wasted, for the conch is a universal article of diet among them and when "curried" is not to be despised even by more educated palates.

Since 1890, attention has been given to the cultivation of the Pita or Sisal Plant, and Companies for this purpose have been formed, which have plantations at West Caicos, Breezy Point and East Caicos. The quantity shipped in 1898 was 469,825 lbs. valued at £2,901 14s. 9d.

There are places of worship of the Church of England at Grand Turk, Salt Cay and Cockburn Harbour; Wesleyan Chapels at Grand Turk and Salt Cay, and Baptist Chapels at Grand Turk, Salt Cay, South, North and Grand Caicos and Providence, but there are regular ministers of each denomination stationed only at Grand Turk. There are several elementary schools and a public grant is made of £600 a year in support of the Government Schools.

A Public Library is maintained at Grand Turk partly by Government help and is located in a building erected partly by public subscription in commemoration of Her Majesty's Jubilee. There is a Masonic Lodge in good standing, two Good Templars Lodges in working order, which have proved of great benefit, and several Mutual Relief Societies, also doing good work. These institutions are signs that, though isolated, the people are not much behind those of more favoured places in their desire for mutual improvement. A weekly newspaper, the "Royal Standard," has for many years been published in Grand Turk.

There is no drinking water fit for human consumption in Turks Islands except rain water, and arrangements are made by the Government and by private individuals for collecting and for storing it. There are seven public tanks at Grand Turk capable

of containing 230,000 gallons one of which is built in the side of a hillock of rock from the top of which it derives its catch. There are also a few "springs" of water which are generally fresh enough for cattle and for washing purposes, but after a drought for any period the water gets too brackish for use.

Fresh meat and vegetables are scarce, but the supply of fish of all sorts is plentiful, except in rough weather. Poultry can generally be procured but of small size. The want of fresh provisions makes a residence to Europeans for any length of time very trying, but the climate is healthy. A hurricane passed over the islands on the 21st of August, 1891, but did little damage to property.

Clyde's Steamers from New York touch at Grand Turk twice a month on their trips to and from San Domingo. Regular postal communication with Halifax and Jamaica is maintained by means of a steamer of Messrs. Pickford and Black's line which is subsidized for the purpose and makes monthly trips, calling at Grand Turk each way.

Grand Turk is connected with Jamaica and the West Indies and with the United States, Canada and Europe by Direct Cable.

#### CIVIL ESTABLISHMENT.

Commissioner, His Honour E. J. Cameron, £600 and Residence

Judge of the Supreme Court, His Honour G. B. St. Aubyn, £500.

Government Medical Officers, L. O. Croswell, M. B., C. M., £250 and private practice and G. E. Brooke, B. A. Cantab., L. R. C. P., L. R. C. S., F. R. G. S., £200 and private practice.

Assistant Commissioner, Grand Turk, Police Magistrate and Registrar of the Supreme Court, Alexis W. Harriott, £250.

Accountant and Clerk in Commissioner's

Office (Revenue Dept.), John C. Crisson, £225 and £90 personal.

Clerk in the Commissioner's Office (Executive Dept.) and Clerk to the Legislative Board, Edmund C. Harriott, £150.

Harbour Master and W. House Keeper at Grand Turk, E. R. Spencer £125.

Assistant Commissioner at Salt Cay, C. P. Stammers, £200, and boat allowance, £10.

Assistant Commissioner at Cockburn Harbour, Thomas O'Connor, £250, and actual travelling expenses.

Boarding Officer, Cockburn Harbour, W. A. Astwood, £120.

#### LEGISLATIVE BOARD.

His Honour E. J. Cameron, President.

His Honour G. B. St. Aubyn  
Hon. J. C. Crisson

Hon. C. R. Hinson  
Hon. T. L. Smith.

Hon. Alfred Stubbs.

Clerk—E. C. Harriott, Esq.

#### FOREIGN CONSULS.

United States of America .

W. S. Jones, Vice and Deputy-Consul

Sweden and Norway .

C. R. Hinson

San Domingo .

C. R. Hinson

Hayti .

J. W. Darrell

France .

W. S. Jones, Consular Agent

Spain .

D. B. Hinson, Vice-Consul

Denmark .

H. M. Murphy.

#### THE CAYMAN ISLANDS.

THE Cayman Islands, forming part of the Colony of Jamaica and consisting of Grand Cayman, Little Cayman and Cayman Brac, are between the meridians of  $79^{\circ} 44'$  and  $81^{\circ} 26' W.$ , and the parallels of  $19^{\circ} 44'$  and  $19^{\circ} 46' N.$  They were discovered by Columbus on his return voyage from Porto Bello to Hispaniola (now Hayti) and were named by him Las Tortugas, on account of the turtle with which the coast swarmed. The present name is supposed to be derived from "Caiman"—the alligator—which the largest island resembles in shape when approached from the east. The Cayman Islands were never occupied by the Spaniards; they were taken possession of by the English soon after the conquest of Jamaica and the records of the Privy Council shew that measures were adopted by General D'Oyley's Government for their protection and settlement.

Grand Cayman, which is the largest of the three islands, is distant W.N.W. from Negril Point 178 miles. It is 17 miles in greatest length east and west, 4 miles in breadth at the east end, and 7 miles at the west. The coast is in some parts bold and rock-bound, but with no elevation exceeding 150 feet; the eastern and most of

the northern shores are protected by coral reefs enclosing harbours of considerable size and depth, the entrances to which are however too narrow and intricate to admit other than small vessels. One of these harbours, the Great Sound, on the north, measures over 6 miles across. The only anchorage for large vessels at Grand Cayman is under the west-end, about 1½ miles northward of the south-west point.

The island is well wooded and produces dyewoods and mahogany, cedar and other timber. The palm thatch grows in abundance, and the natives use the opened leaves, as coverings for their cottages, while from the fibre of the unopened "tops" ropes, fishing lines, hats, baskets, fans, and sieves are made.

The products of the soil are similar to those of Jamaica, as are its wild animals and birds. There is good pasturage, principally Guinea grass; and horses, cattle, pigs, poultry, &c., are reared in sufficient numbers to meet the demand.

Latterly phosphate deposits of considerable value have been discovered and cargoes have been shipped to America and elsewhere, to form manure for impoverished lands.

Fish of all kinds abound around the coast, and is taken in large quantities during the summer months, and usually sold at 1½ per lb. Among its natural curiosities are a cave at Bodden Town which extends some hundreds of yards under the sea, and a natural cistern stated to be from 40 to 42 feet deep, containing clear sweet spring water, at East End. This cistern measures about 70 feet long and 50 feet wide, and is situated in the middle of a cliff of solid flint rock. It is said that on the approach of a storm the water assumes a turbid milky appearance and emits offensive smells. There is also a cave on the north side of the island, about 1½ mile inland from Old Man's Bay, containing wide subterranean passages.

Early tradition states that Grand Cayman was at one time the rendezvous of Buccaneers or Sea-pirates, who preyed upon passing ships, which they boarded at nights, far from shore in large armed boats. These marauders protected themselves against attack by means of heavy guns mounted upon the rocky shore within the coral reefs, where they could only be approached in boats. Many of these guns still lie imbedded in the sand at Gun Bay on the eastern coast. On finding the island untenable, owing to the occasional presence of ships of war, the Buccaneers escaped to America in their boats and landed on the shores of the Mississippi.

Between the years 1734 and 1741 Grand Cayman was formed into a colony and the following patents of land in the island are on record at Spanish Town:—

3,000 acres to Danl. Campbell, John Middleton and Mary Campbell, dated 7th September, 1734, including most of the land on the north, bounding on the Great Sound.

1,000 acres to Mrs. Mary Bodden, dated 6th January, 1741, probably the site of the present Bodden Town.

1,000 acres to William Foster, dated 28th November, 1741, the site of the present George Town, capital of the island.

1,000 acres to Murray Crymble, dated 28th November 1741, locality uncertain.

1,000 acres to Saml. Spofforth, dated 28th November, 1741, locality uncertain.

The present inhabitants are undoubtedly descended from the settlers under these patents and their servants, as each patentee was compelled to carry with him a certain number of white men besides slaves. According to Long there was in 1774 one hundred and six white persons on the island; they had a "Chief or Governor of their own choosing and Magistrates appointed by the Governor of Jamaica, and conducted their own affairs. The population, according to the census of 1891, numbers 4,322 of whom about 300 were absent from the island at the time. Of those actually registered 1,964 were males and 2,418 females. Governor Sir Henry Norman (who visited the islands in March, 1884) states that "the people are temperate, strong, tall and healthy looking, and most of them white or colored." From the woods of the island they build themselves neat cottages and schooners varying from 20 to 90 tons burthen, in which latter they fish for turtle about the Cays and banks of Central America, and carry on trade between the islands about Honduras and the United States. "The islanders," writes Sir Henry Norman, "send coconuts and turtle to Jamaica in their schooners and bring back flour and other necessities. They grow their own ground provisions and sugar-cane, and rear cattle. Very little

money is in the island, but there is no actual poverty, and most of the people have all that they want." There is no pauper roll.

Some idea of the character and habits of the people may be gathered from the fact that at the time of taking the census of 1891 there were 633 houses on the island, of which 503 were floored buildings; and of this latter number 208 have shingled roofs. Of the population stated above, 1,418 were able to read and write, and a further number of 1,074 were able to read only.

The chief towns or hamlets of Grand Cayman are George Town, the capital, Bodden Town, West Bay, Prospect and East End; and there are several other villages of more or less importance; these settlements are all on the sea coast. There is a Presbyterian Church, a Court House, including public offices, a School-house, and a Prison (a very inferior building) at George Town. There are Chapels and School-houses belonging to the Presbyterian Church at Bodden Town, West Bay and East End. There are also Court Houses and Gaols in the other Districts.

For judicial purposes the island is divided into four districts, namely, George Town, Bodden Town, Prospect and East End. A Court of Petty Sessions sits in each of these districts; and the Grand Court (with three Justices at least presiding) is held semi-annually at George Town. There is an appeal from the latter Court to the Supreme Court of Jamaica. Mr. A. L. Vendryes, Resident Magistrate of St. Andrew has been appointed Judge of the Cayman Islands; but since the appointment in 1898 of a Commissioner, only visits the Islands when there is a specially important case for trial.

The revenue arises from import duties, a poll tax, a tax on schooners and canoes, anchorage dues from transient vessels, an export duty on phosphate rock or other fertilising deposits, and a tax on cattle and horses.

Latterly irregular postal communication has been established between George Town in Grand Cayman and Kingston in this Island. The people are learning to appreciate this privilege, and are now seeking to have it extended to other ports and towns, as well as to issue their own postage stamps, and thus derive revenue therefrom.

The climate of Grand Cayman is warm, but exceedingly healthy. Long remarked that "no part of the world is perhaps more healthy than this spot." Dr. Fraser, of Ontario, Canada, is the only medical man on the Islands. He obtains a grant of £100 from the Government and is allowed to take private practice.

Of the smaller Cayman Islands Little Cayman is 9 miles long in an E.N.E. and W.S.W. direction and about a mile broad; and Cayman Brac is 10 miles long E.N.E. and W.S.W. and about 1 mile in breadth. They lie in a north-easterly direction from Grand Cayman, from which they are distant about 70 miles. The two islands are separated by a channel about seven miles wide and are consequently within sight of each other.

At the time of Sir Henry Norman's visit to Little Cayman in 1884, the inhabitants were only thirty-five in number, all white, and belonging to two families, Boddens and Scotts, very old and common names in the Caymanas. As there were at least three generations of each family there were several houses, those of each family being in a group together. Here there is no ship-building as in the Grand Cayman, and the people lead a very lonely life, but are strong and healthy. When Sir Henry Norman again visited Little Cayman in May, 1888, the population had increased to 41, of whom 25 were Boddens, 16 were Scotts and 2 were Hunters. The first attempt at ship-building was being made at the time of that visit; a fine schooner, 56 feet long by 18 feet wide, of 57 tons, being then on the stocks and almost completed. The Baptist Missionary now stationed at Cayman Brac visits Little Cayman once in every six weeks and remains there for about eight days.

Cayman Brac is about seven miles distant from Little Cayman. Sir Henry Norman wrote as follows after his visit in 1884: "The people are as strong, tall and healthy looking as in the other islands." Schooners are built here but the anchorage is dangerous and vessels do not remain at anchor, but, if detained for any purpose, run across to Little Cayman and anchor under a coral reef at the east end of the island." Sir Henry Norman found "that practically there is but little communication between Cayman Brac and the Grand Cayman, and that although the law looks

on them as one settlement they are almost entirely independent of each other ; and the very small revenue of Cayman Brac is spent on the roads of Cayman Brac itself. There were no Schools or Places of Worship in the island when Sir Henry Norman visited it in 1884, but "he saw Bibles and Prayer Books in the houses ; and a little in the way of education was done in families." When, however, he returned in May, 1888, he found that a neat Chapel and School-house had been erected by the people and that a Baptist Missionary, in the person of the Rev. J. Rutty, had settled in Cayman Brac.

The Census of 1891 showed a population of 69 persons in Little Cayman and 528 in Cayman Brac. There were 12 houses in the former and 94 in the latter island, and the proportion of those able to read and write was about 50 per cent.

The affairs of the Cayman Islands are managed by a Body styled the "Justices and Vestry," composed of Magistrates appointed by the Governor of Jamaica and elected Vestrymen. The enactments of this Body become law when assented to by the Governor of Jamaica, whose power in this and other respects are defined by the Imperial Act 26 and 27 Vic., cap. 31.

Under the provisions of Law 34 of 1898, the Governor of Jamaica has power to appoint a Commissioner for the Cayman Islands, at a salary of not exceeding £300. The Commissioner, in addition to being the Chief Executive Officer, performs the duties heretofore assigned to the Collector General and Treasurer of the Islands, respectively, and the appointment annuls the existence of the office of Custos of the Islands.

For judicial purposes the Commissioner has, when sitting alone in the Grand Court, the powers of three Justices, and in the Petty Sessions and Petty Courts, the powers of two Justices.

On the 22nd August, 1898, the Governor of Jamaica, under the Broad Seal of the Island, appointed Frederick Shedden Sanguinetti, Esquire, to be the Commissioner for the Cayman Islands.

#### CIVIL ESTABLISHMENT.

Commissioner, His Honour Frederick Shedden Sanguinetti, £500* and residence	Collector of Customs, East End, W. Conwell Watler, £20
Government Medical Officer (vacant) £100	Assistant to Collector of Customs, George Town, Cedrick W. Clegg, £20
Clerk of the Peace and Clerk of the Courts, Arthur J. Roberts, £55†	Stipendiary Magistrate and Collector of Customs at the smaller Cayman Islands, Henry H. Eden, Esq., £60
Collector of Customs, George Town, Arthur Bodden, £50	Bailiff of the Grand Court, William Parsons, £15.

#### JUSTICES OF THE CAYMAN ISLANDS.

William Eden, senior.	Joseph B. Webster
John Henning	John Simeon Wood
Henry Hitchins Eden	William Mearns Coe
E. Wallace McLaughlin	Robert Coe Wood
William S. Ryan	James Edridge Hunter
Edmund Parsons	James Bodden.
Edward Henry Foster	W. Conwell Watler
Waide Taylor Foster	William J. Bodden
	William Hunter, Esq.

Grand Cayman occupied a Court at the Jamaica Exhibition and showed some interesting exhibits, which obtained diplomas and medals. Mr. W. T. Eden of the firm of Henderson & Eden was the Commissioner.

#### THE MORANT CAYS AND PEDRO CAYS.

THE Morant Cays and the Pedro Cays were taken possession of on behalf of the British Crown in the years 1862 and 1863, respectively, and it was at first intended that they should be annexed to Jamaica. It was, however, subsequently decided not to annex these Cays to any Colony but to give the Governor of Jamaica power to "deal with" all guano islands or Cays within the West Indian Naval Station

\* Made up partly of a pension from Jamaica.

† Including travelling allowance.

which were not already dependencies of any British Colony and which were, or might be, declared to be subject to British Sovereignty. Accordingly Letters Patent were issued in June, 1864, authorising the Governor of Jamaica to grant leases of and licenses to take guano from such islands. Leases have under this authority from time to time been granted by the Governor of Jamaica to different persons.

The original intention has now been carried out, and by Letters Patent under the Great Seal of the United Kingdom these Cays have been formally annexed to the Colony of Jamaica, so as to give the Governor, Courts of Law and Magistrates full jurisdiction over them, and Governor Sir Anthony Musgrave, on the 9th of May, 1882, under the authority of those Letters Patent, issued a Proclamation declaring that the date of annexation should be the 1st of June, 1882. For judicial purposes these Cays form part of the Parish of Kingston.

The Morant Cays are situated about 33 miles to the south-east of Morant Point, Jamaica, and consist of three small islets. The sea birds arrive at these Cays in great numbers during March, and in April the islets are covered with their eggs, which are collected and conveyed in schooners to Jamaica; later in the summer turtle are caught but the supply is becoming scarcer every year.

The Pedro Cays are situated some 40 or 50 miles to the S.W. of Portland Point on the south coast of Jamaica and consist of four Cays or islets, known, respectively, as North-east, Middle, South-west and South Cays. Temporary huts have been erected on these Cays and cocoanut trees have been planted on the N.E. and S.W. Cays.

## EVENTS OF 1901.

THE year 1901 opened under the gloom caused by the fatal illness and death of our late revered Sovereign, Victoria, and the whole twelve-month, so far as Jamaica is concerned, has been a period of financial and commercial depression, of a depleted treasury, and of determined efforts to quadruple necessary expenditure with an inelastic and even declining revenue on the part of the Government.

On the 28th of January H. M. King Edward VII was formally proclaimed by H. E. the Governor on the South side of the Parade Gardens with official and military ceremony, and a grand State Service in commemoration of the death of the late Queen was held in the Parish Church on 2nd February. Similar Services took place in almost every place of worship throughout the Island, and the universal grief was well illustrated by the crowded congregations that everywhere attended.

The Legislative Council met on 5th February for the special object of passing a resolution of sorrow with the Royal Family and of steadfast loyalty to the Throne. This done, the Council adjourned till the 26th, when it met again for the business of the Session. A brief resumé of the work of Legislation will be found below.

The Spanish doubloon, so many years current in Jamaica at £3 4s. 0d. was demonetised by proclamation.

The annual Synod of the Church of England in Jamaica met as usual in February.

The North American and West Indian Squadron of H.M. Fleet arrived in Kingston Harbour on 11th February, under the command of Vice-Admiral Bedford in the "Crescent." The other ships of the squadron were "Charybdis," "Indefatigable," "Tribune," "Pallas," "Proserpine," "Psyche," and the destroyers "Quail" and "Rocket."

March.—Great interest was taken in the inauguration of the Imperial Direct Line of Steamers: on 1st inst., when the pioneer steamer, the Port Morant, arrived in Kingston Harbour. This vessel left Jamaica for Bristol, on the following Thursday, with a cargo of bananas and other Jamaica fruit. The fortnightly service has since been regularly continued. The cargoes have, for the most part, reached England in good order and have been readily disposed of.

A Report by Mr. J. V. Leach on the condition of Jamaica labourers in Ecuador was presented. Mr. Leach had been sent as Special Commissioner to enquire into the grievances of the labourers in January and returned at the end of February. The report has been published.

In April arrangements were concluded by the Imperial Government for the purchase of a considerable portion of the town of Port Royal. This has been taken over and the buildings thereon are in course of demolition. Port Royal was created a separate Parish with a nominated Board.

On 2nd May Rear Admiral Davis, Commodore of the Station, left the Island. He was succeeded as Commodore by Capt. Daniel McNab Riddel who paid his official visit to the Governor on the same day.

On 10th May His Excellency the Governor proclaimed the 24th of the month as a public holiday. In this month the purchase of the Atlas Line of Steamers by the Hamburg-American Steamship Company was completed and the Atlas fleet passed under the German flag.

Oct. 1.—Messrs. Elder Dempster & Co. leased from the Government the Myrtle Bank and Constant Spring Hotels.

Oct. 8.—The City Council elected Dr. A. A. Robinson to be Mayor of Kingston for a further term.

Oct. 30.—First Conference held in Kingston of persons interested in the Orange Trade, with the object of devising means to ensure the cultivation and shipping of good fruit for the European markets.

Nov. 6.—Large public meeting held in Kingston to consider the advisability of asking the Imperial Government to send Boer Prisoners to Jamaica. The meeting decided to support the proposal and make the request.



Nov. 9.—Celebrations in Jamaica of the Birthday of His Majesty the King. At His Majesty's express desire no balls or other festivities were held, the period of mourning for Her late Majesty Queen Victoria not having expired. The usual salutes were fired, however, and His Excellency gave an official dinner in the evening.

Nov. 19.—Heavy floods in the northern portion of the island resulting in damage to roads and property. Fortunately the Banana plantations did not suffer to a great extent.

Nov. 21.—Successful annual Agricultural Show at Kendal, Manchester.

Nov. 24.—News received in Kingston of a fatal explosion on board the Royal Mail Steamer "Para" while on her voyage between Jamaica and Barbados route for England, by which Mr. A. W. Lawton, the inventor of a new patent process for conveying fruit in ships for long distances, Mr. E. W. Astwood, Agent of the United Fruit Company, and Mr. Hamilton, Mr. Lawton's Engineer, lost their lives.

Dec. 10, 11 and 12.—The usual December Races were held.

Dec. 19.—Arrival of the Troopship *Sicilia* with a Detachment of the Lancashire Fusiliers and 20th Company Royal Garrison Artillery to relieve the Leinster Regiment and the 22nd Company Royal Garrison Artillery respectively.

Dec. 19.—Agricultural Show at Cumberland Pen, promoted by the Jamaica Agricultural Society.

In the world outside Jamaica next to the lamented death of Queen Victoria and the accession of King Edward VII. in January, 1901, probably the event of greatest interest to the British Empire was the wonderful tour of the Duke and Duchess of Cornwall and York, to open the first Federal parliament of the Australian Commonwealth. The *Ophir* with their Royal Highnesses left Portsmouth on 16th March, 1901, and returned on 1st November. The distance covered was about 40,000 miles. In the course of the voyage the ship touched at 25 ports, only one of which, *Port Said*, was outside the British Empire.

Everywhere, their Royal Highnesses were received with the most affectionate and devoted loyalty.

Guerrilla warfare has continued during the past twelve months in South Africa. Large numbers of Boer prisoners have been made and immense captures of stores and cattle. The resistance of the enemy has been continuously worn down, and hopes of speedy peace were entertained at the end of the year.

In October the International Yacht race between the American *Columbia* and the British boat belonging to Sir T. Lipton, resulted in the victory of the American craft.

On the 18th November the new Hay-Pauncefote Treaty which supersedes the Clayton-Bulwer Treaty was signed at Washington.

A meeting of the Legislative Council was convened for the 5th February to enable the Council to place on record a tribute of honour and devotion to the memory of the late Queen Victoria and to express a sense of the great and inexpressible loss which the Empire had sustained; also to convey to His Majesty, King Edward VII., an assurance of the continued and abiding loyalty of the people of Jamaica to the throne and to the person of the Sovereign.

The Governor also read the following Message which had been received from His Majesty the King:—

To my people beyond the Seas :

"The countless messages of loyal sympathy which I have received from every part of my dominions over the seas, testify to the universal grief in which the whole Empire now mourns the loss of my beloved Mother. In the welfare and prosperity of Her subjects throughout Greater Britain, the Queen ever evinced a heartfelt interest. She saw with thankfulness the steady progress which, under a wide extension of self-government, they had made during Her Reign. She warmly appreciated their unflinching loyalty to Her Throne and Person, and was proud to think of those who had so nobly fought and died for the Empire's cause in South Africa. I have, already, declared that it will be my constant endea-

"vour to follow the great example which has been bequeathed to me. In these endeavours I shall have a confident trust in the devotion and sympathy of the people, and of their several representative assemblies throughout my vast Colonial Dominions. With such loyal support I will, with God's blessing, solemnly work for the promotion of the common welfare and security of the Great Empire over which I have now been called to reign."

(Signed)

EDWARD, R. and I.

Windsor, 4th February, 1901.

The Acting Colonial Secretary moved for a Committee of six to prepare a suitable address. The following were the Committee appointed:—

The Officer commanding the Troops,

Lt. Col. C. J. Ward, C.M.G.,

Hon. P. Stern,

" C. B. Berry,

" and Rev. Jas. MacNee.

An address, expressing the deep and universal sorrow experienced at the death of the Queen was prepared and adopted by the Council. It briefly referred to the long and brilliant reign of Her late Majesty, and the veneration and affection in which she was held by the people of this Island in common with the whole of the Empire. It assured His Majesty of the deep sympathy of all classes. It alluded to the visit to Jamaica of His Majesty's sons, and offered the congratulations of the Council and of the people to His Majesty on his accession to the sovereignty of the Empire, with an assurance of absolute loyalty to his throne and person.

The Council adjourned *sine die* and re-assembled on the 26th February, for the transaction of business.

The Governor's opening address drew attention to the continued commercial depression and decrease of exports, and stated that notwithstanding conservative estimates the revenue from Import and Excise duties had failed to realize expectations, the former falling short by £20,000 and the latter by £15,000. The deficit on the year (1900-1901) was estimated to be between £20,000 and £30,000 which it was proposed to provide from the Imperial Deposit Loan. The estimate for the coming year (1901-1902) provided for a Revenue of £745,836 and an Expenditure of £770,475 showing that measures would be introduced to provide for the difference of about £25,000. His Excellency pointed out that the actual cost of administration, excluding charges of debt and pensions, was now no less than £100,000 below that of 1896-97.

His Excellency referred to the contract entered into with Messrs. Elder Dempster & Co. for a fast steamer service to the United Kingdom for a subsidy of £40,000 a year, one-half of which would be paid by the Imperial Government. The fact that the Railway had passed into the possession of the Government was also alluded to, and reference made to efforts to stimulate and improve the agriculture of the island.

His Excellency intimated that in order to cover the anticipated deficit during 1901-2, it was proposed to vary the scale of the Holdings Tax, to amend the Law relating to Property Tax in such a manner as to increase the revenue from land, to divert the proceeds of Quit Rent to General Revenue, and to increase certain stamp duties.

His Excellency concluded by enumerating the principal bills which the Government proposed to introduce.

On the 5th March the member for St. Catherine moved the following resolution:—

That in the opinion of this Council the Elected Members are perfectly willing in every way to assist the Government in providing the necessary Revenue for carrying on the Government of the Colony, and are anxious to work in harmony with the Government and the Official and Nominated Members of the Council: But is also of opinion that the constant presence of four additional Nominated

Members in the Council, contrary to previous and accepted usage, at all times, and for all purposes, taking part in all matters and voting on all questions, is irritating and humiliating to the whole Council, and a menace to the free and independent action of the duly elected representatives of the people, in the exercise of their constitutional duties : And even if contingently required, as provided by the constitution for probable special and extreme circumstances, should not be continued for ordinary purposes of legislation.

This Council is therefore of opinion that steps should be taken to withdraw the four additional members on ordinary occasions, or to neutralize the four extra votes, except in cases of paramount importance ; and that a humble address be prepared for presentation to His Majesty, praying that His Majesty will be graciously pleased to direct that such steps be taken as shall give effect to the Council's desire.

The Acting Colonial Secretary moved the following amendment :—

“ That this Council, recognising and declaring the willingness and intention of all its members in every prudent way to assist in providing the necessary Revenue for carrying on the Government of the Island and their anxiety to work together in harmony ; but noting that the Elected Members present desire and request the withdrawal from all ordinary meetings of the Council of the four of the Nominated Members, or the neutralisation of their votes, proceed to the Orders of the Day.”

This was seconded by Mr. Marescaux, a Nominated Member.

A further amendment, as follows, was moved by the Commander of the Forces and seconded by Lt.-Col. Pinnock, also a Nominated Member :—

That all the words after the first word “ that ” be omitted and to substitute the following :—“ This Council recognizes and declares the willingness and intention of all its members in every prudent way to assist in providing the necessary Revenue for carrying on the Government of the Island and their anxiety to work together in harmony, but notes that the Elected Members consider the constant presence in the Council of the full number of Nominated Members to be irritating and humiliating to them and that they desire and request the withdrawal from all ordinary Council meetings of four of such members, or the neutralisation of their votes, and that His Excellency the Governor be requested to forward a copy of this resolution to the Secretary of State for the Colonies.”

The mover of the original motion withdrew his motion as did the Acting Colonial Secretary, in favour of the latter amendment which was agreed to.

The member for St. Elizabeth on 7th May, moved :—

“ In the opinion of this Council the 24th May should be established as an annual holiday under the designation of “ Victoria Day.”

This was unanimously agreed to.

In addition to strictly financial measures to which reference has been made above, the following important Bills were passed :—

The Jamaica Railway Vesting Law. Gives effect to the Decree of the Supreme Court vesting the Railway in the Government of Jamaica, and authorizes the issue of 3½ per cent. Inscribed Stock for the redemption of the First Mortgage Bonds.

A Law to Consolidate and amend the Kingston Assessment Law : provides for the appointment of an Assessment Committee and consolidates and amends previous Acts affecting the assessment of property in Kingston.

The Match Excise Duty Law : levies an Excise Duty of 3d. per gross on all matches manufactured in the Island.

The Produce Protection Laws Amendment Law : incorporates previous Laws, and provides for the issue of Licenses to agents and servants of Licensees.

The Parochial Boards Law Consolidation Law : generally consolidates and in some respects amends Laws relating to the Constitution and functions of Parochial Boards.

A Law in aid of the Laws relating to Prædial Larceny, (afterwards disallowed) : gives power to arrest without warrant, persons found in possession of

produce suspected to have been stolen ; gives power to Agricultural Societies duly constituted to appoint persons with authority to assist and deal with suspected persons, as provided above ; throws *onus probandi* that he became honestly possessed of any produce on the suspected person ; gives power to Magistrates to flog for a first conviction and makes flogging for second conviction compulsory. A Schedule to the Bill gives list of articles of produce protected by this Law.

The Valuation Law : provides for the preparation of a Valuation Roll of all holdings of Real Property in the Island, such valuation to remain in force for 5 years, provides for appointment of a Valuation Commissioner and prescribes procedure for the valuation of property, and for the settlement of contested cases.

This Bill was the subject of very considerable discussion both in the Legislative Council and in the Press.

The Council adjourned *sine die* on 30th May.

---

## ADDENDA.

## REGULATIONS FOR THE EXPENDITURE OF TRAVELLING ALLOWANCES OF PUBLIC OFFICERS.

(Amending Regulation shown on page 94 q. v.)

THE Governor in Privy Council has made the following regulations to govern provision for the expenses of Officers of the Public Service of Jamaica when travelling on duty. These regulations will take effect as from the 1st January, 1902.

The following re-imbursements will be allowed to Public Officers who travel on duty, on account of their travelling expenditure, under the conditions stated:—

(1) The amount actually disbursed by a Public Officer for hire of conveyance, or for keep of a man and horse, or for fares by Railway, Mail Coach, or steamer, will be repaid to him, on an Account to be certified by him and to be supported by vouchers where practicable. All expenditure for which it is not possible to produce vouchers must be certified by the Officer concerned.

(2) Officers using their own vehicles and horses for driving instead of travelling by public conveyance will be allowed to receive fifteen shillings for each day or part thereof actually spent in travelling.

Officers riding their own horses, seven shillings and sixpence for each day or part of day so spent.

(3) In addition to any of the re-imbursements provided for in the foregoing paragraph daily allowances to cover all personal expenses on the following scale will be payable:—

To Judges of the Supreme Court	£1 5 0
To Heads of Departments and Officers drawing salaries of £600 a year and upwards	0 17 6
To other Public Officers	0 13 6

(4) In cases in which the duty involved permits of the Officer returning to his home or office on the same day, only actual expenses disbursed will be allowed.

When an Officer has been travelling for more than one day, he will not be paid any personal allowance for the day on which he returns to his office or home beyond the refund of expenses actually incurred.

Donations to servants, etc., are not to be included in claims for refund of out-of-pocket expenses.

All claims must be accompanied by a daily itinerary of the route travelled.

Until further orders, the following Officers are excepted from the operation of the above rules.

- (a.) Resident Magistrates and other Officers of the Court who now receive fixed amounts, allowance or rates.
- (b.) Heads of Departments who now receive a fixed travelling allowance.
- (c.) Inspectors of Schools.
- (d.) Inspectors of Constabulary, and
- (e.) Superintendents of Public Works.

## LOCAL EVENTS DURING PRINTING.

THE following changes were made in the *personnel* of the Resident Magistrate's Courts:—

Mr. F. E. Cole, Clerk of the Courts for St. Elizabeth, to be Resident Magistrate for St. Thomas; Mr. C. P. Huggins, Clerk of the Courts for Westmoreland to succeed Mr. Cole in St. Elizabeth, and Mr. C. A. Bicknell, Solicitor, to be a Clerk of the Courts and to be stationed in Westmoreland, *vice* Mr. Huggins.

In the Collector General's Department:—

Mr. W. B. Isaacs, Acting Collector of Taxes for Kingston, appointed Collector of Taxes for St. Thomas, in the room of Mr. T. J. Breakspear, deceased, and Mr. C. S. Foote, Assistant Collector of Taxes, Kingston, to act as Collector for that Parish in the room of Mr. Isaacs.

*Election of a Member of the Legislative Council for the Parish of Manchester.*

In the room of James Daly Lewis, Esq., whose seat was declared vacant, Arthur Levy, Esq., was duly elected a member for the above Parish.



# INDEX.

	Page.		Page.
<b>A.</b>		<b>B.</b>	
Absence, leave of . . . . .	94	Bath, Botanic Garden . . . . .	366
Acreage, Total . . . . .	25	"    Milk River . . . . .	412
"    under Cultivation . . . . .	364, 368	"    of St. Thomas the Apostle . . . . .	414
"    in Wood and Ruinate . . . . .	364	Beacons (see Light Houses) . . . . .	396
Addenda . . . . .	523	Beckford and Smith's School . . . . .	308
Admeasurer of Ships, Fees of . . . . .	124	Belmont Orphanage & Industrial School . . . . .	317
Administrator-General . . . . .	215, 226	Benevolent Society, Hebrew . . . . .	427
Admiralty, Court of . . . . .	225	Benevolence, the Masonic . . . . .	428
Admission to Civil Service . . . . .	88	Bills of Exchange, Rates of . . . . .	289
Advocates . . . . .	216	"    Stamps on . . . . .	118
Agriculture (see cultivation) . . . . .	366	Birds and Fish Protection Laws . . . . .	501
"    and Commerce, Royal Ja- maica Society of . . . . .	458	Births, Rates of . . . . .	33
Agricultural Chemist . . . . .	212	"    Registration of . . . . .	193
Agricultural Produce Buyers' Licenses . . . . .	124	Births and Deaths Register Offices . . . . .	197
"    Society, Jamaica . . . . .	380	Bishop of Thyatira (see R. C. Church) . . . . .	325
Aliens, Naturalization of . . . . .	494	Blue Mountain Peak . . . . .	28, 503
Allowances, Travelling . . . . .	94, 523	Board of Education . . . . .	296
"    to Witnesses . . . . .	223	Boards of Health . . . . .	179
Alpha Cottage Industrial School . . . . .	190, 315	Board of Supervision . . . . .	210
Ambassadors, British . . . . .	21	"    Directors, Female Training College . . . . .	296
Analytical Chemist (see Government Laboratory) . . . . .	212	"    "    Lunatic Asylum . . . . .	181
Ancient Shepherds, Society of . . . . .	452	"    "    Public Hospital . . . . .	181
"    Order of Foresters . . . . .	450	"    "    Reformatories . . . . .	190
Appeals from Supreme Court . . . . .	223	"    Marine . . . . .	390
Appendix . . . . .	510	Boards, Parochial . . . . .	360
Appropriated Revenues . . . . .	268	Book Post . . . . .	143
Archbishop of West Indies (see Church of England) . . . . .	319	Botanical Department (see Public Gar- dens and Plantations . . . . .	210, 365
Association, Medical . . . . .	463	Bridges and Roads . . . . .	108
"    Jamaica Civil Service Guarantee . . . . .	417	British Ambassadors . . . . .	21
"    Young Men's Christian . . . . .	454	Buildings, Public . . . . .	108
Area under Cultivation . . . . .	367	Building Society, Kingston Benefit . . . . .	438
Area, Total . . . . .	24	"    "    Jamaica Permanent . . . . .	434
Army Service Corps . . . . .	489	"    "    St. Ann's Benefit . . . . .	435
"    Pay Department . . . . .	489	"    "    St. Catherine's Benefit . . . . .	438
Asylum, Lunatic . . . . .	181	"    "    St. Elizabeth's Benefit . . . . .	457
Attendance at Public Offices . . . . .	92	"    "    St. James' Benefit . . . . .	436
Attorney General . . . . .	214	"    "    St. Thomas Benefit . . . . .	435
Attorneys at Law . . . . .	216	"    "    Trelawny Benefit . . . . .	436
Audit Office . . . . .	111	"    "    Victoria Mutual . . . . .	434
"    "    Staff of . . . . .	112	"    "    Westmoreland . . . . .	435
<b>B.</b>		Burial Grounds, disused . . . . .	417
Bailiffs' Fees . . . . .	222	Busses . . . . .	486
Banana, Cultivation of in Jamaica . . . . .	376	<b>C.</b>	
Bank, Colonial, Staff of . . . . .	289	Cable Communication . . . . .	441
"    Government Savings . . . . .	113	Cabs . . . . .	486
"    Notes, Colonial and Nova Scotia . . . . .	288	"    Regulations as to Limits . . . . .	486
"    Nova Scotia, Staff of . . . . .	291	"    "    Fares . . . . .	486
"    Rates of Exchange . . . . .	289	"    "    Stands . . . . .	487
Bankruptcy . . . . .	227	Caiques Islands . . . . .	510
"    Trustee in . . . . .	215, 227	Cabinet, British . . . . .	15
Baptist Mission, Jamaica . . . . .	326	Calabar College . . . . .	313
Baptist College (see Calabar) . . . . .	313	Calcium Carbide Regulations . . . . .	500
Barristers at Law . . . . .	215	Calendar for 1902 . . . . .	3
		Canada, Steam Communication with . . . . .	389
		Canal, Rio Cobre . . . . .	397

	Page.		Page.
O.		C.	
Carriages, Number of . . . . .	275	Circuit Court, Officers of . . . . .	214
Carriage Hire (see travelling in Jamaica) . . . . .	465	“ “ Judges of . . . . .	214
Cattle, Number of &c. in the Island . . . . .	275	City Council of Kingston . . . . .	360
“ Quarantine . . . . .	354	“ Dispensary . . . . .	429
“ Slaughtered, Number of . . . . .	508	Civil List . . . . .	85
“ Trespass . . . . .	382	“ Service, Admission to . . . . .	88
“ used on Estates and Pens, No. of . . . . .	275	“ “ Examination, Regulations . . . . .	90
Caverns of Jamaica . . . . .	31	“ “ Guarantee Association . . . . .	417
Cayman Islands . . . . .	513	“ “ Widows and Orphans' . . . . .	420
Catholic Church, Roman . . . . .	325	“ “ Fund . . . . .	356
“ Educational Institutions . . . . .	326	Clarendon, Parish of . . . . .	369
“ College, St. Georges . . . . .	314, 326	Classification of Landowners . . . . .	271
Cays, Morant and Pedro . . . . .	516	Classified Statement of Number of . . . . .	271
Cemeteries, Disused . . . . .	417	“ Taxpayers . . . . .	122
Cemetery, May Pen . . . . .	415	Clearance, Ports of . . . . .	322
Census, General . . . . .	32	Clergy, Church of England . . . . .	502
“ of Kingston . . . . .	33	Close time for Birds and Fishes . . . . .	454
“ of other Parishes . . . . .	33	Club, Jamaica . . . . .	462
Central Board of Health . . . . .	180	Clubs, list of Cricket . . . . .	456
Chairmen of Parochial Boards . . . . .	360 <i>et seq.</i>	Club, Royal Jamaica Yacht . . . . .	455
Charity, City Dispensary . . . . .	429	“ St. Andrew . . . . .	457
“ D'Espinose's Bequest . . . . .	423	“ West Indian . . . . .	148, 476
“ Fletcher's, Kingston . . . . .	425	Coaches, Mail . . . . .	386
“ “ Spanish Town . . . . .	425	Coasting Steamers . . . . .	376
“ Gray's . . . . .	425	Cocoa Cultivation in Jamaica . . . . .	375
“ Gregory's . . . . .	426	Coffee Cultivation in Jamaica . . . . .	288
“ Guthrie-Davidson's Bequest . . . . .	427	Coins in Circulation . . . . .	507
“ Hebrew Benevolent Society . . . . .	431	“ Imported and Exported . . . . .	121
“ Kingston and St. Andrew's . . . . .	299	“ Weights of . . . . .	133
“ Poor House . . . . .	428	Collector General's Department . . . . .	134
“ Lady Mico's . . . . .	302	“ “ Staff . . . . .	312
“ Masonic Benevolence . . . . .	427	Collectors of Taxes . . . . .	315
“ Merrick's . . . . .	430	College, University . . . . .	313
“ Night Refuge and Dispensary . . . . .	424	Collegiate School, Kingston . . . . .	295
“ Sailor's Home, Kingston . . . . .	427	College, Calabar . . . . .	314, 326
“ Sarah Morris' Trust . . . . .	426	“ Government Training, for Females . . . . .	313
“ St. George's Dorcas Society . . . . .	425	College, St. George's . . . . .	313
“ St. Michael's . . . . .	212	“ Theological . . . . .	94
“ Wood's Bequest . . . . .	34	Colonial Bank, Holidays at . . . . .	290
Chemist, Government . . . . .	376	“ “ Circulation of . . . . .	289
Chief Towns, Population of . . . . .	333	“ “ Staff of . . . . .	20
Chocolate, cultivation of . . . . .	461	“ Governors . . . . .	17
Christian Church . . . . .	319	“ Office . . . . .	19
“ Endeavour Union, Jamaica . . . . .	318	“ Possessions of Great Britain . . . . .	103
Church of England . . . . .	321	“ Secretary's Office . . . . .	103
“ “ Deaconess Home . . . . .	322	“ “ “ Staff . . . . .	17
“ “ Diocesan Council . . . . .	316	Colonies, Sec. of State for . . . . .	322
“ “ Diocesan Board . . . . .	422	Commissaries, Ecclesiastical . . . . .	399
“ “ Grammar School . . . . .	321	Commissioners, King-ton General . . . . .	297
“ “ Island Curates' Fund . . . . .	313	Commission, Jamaica Schools . . . . .	181
“ “ Statistical Synopsis . . . . .	333	Commissioner of Stamps . . . . .	458
“ “ of . . . . .	330	Commerce, Jamaica Society of Agricul- . . . . .	88
“ “ Theological College . . . . .	335	ture and . . . . .	330
“ Christian . . . . .	333	Commerce Chamber of (see above) . . . . .	184
“ Congregational . . . . .	325	Competitive Examinations . . . . .	188
“ Jewish . . . . .	325	Congregational Union . . . . .	78
“ Moravian . . . . .	331	Constabulary (see Police) . . . . .	23
“ of Rome . . . . .	330	“ Officers . . . . .	314, 326
“ of Scotland . . . . .	423	“ Stations, List of . . . . .	315, 326
“ Presbyterian . . . . .	422	Constitution, Political . . . . .	444
“ United Methodist Free . . . . .	363	Consuls in Jamaica . . . . .	301
“ West Indian Methodist . . . . .	223	Convent of Im. Con. (Franciscan) . . . . .	93
Church (Disestablished) Pension Fund . . . . .		“ of Mercy . . . . .	360
Church (Disestablished) Widows and . . . . .		Co-operative Fire Insurance Company . . . . .	
“ Orphans Fund . . . . .		Coolie Immigration . . . . .	
Churchwardens, List of . . . . .		Correspondence, Official . . . . .	
Circuit Courts, Dates of Holding . . . . .		Council, City . . . . .	



	Page.		Page.
C.		D.	
Council, Diocesan . . .	321	Dorcas Society, St. George's . .	427
“ Legislative . . .	83	“ St. Michael's . . .	426
“ Legislative, Orders for Recon- stitution of . . .	78	Drawbacks, Customs . . .	127
“ Medical . . .	463	Duties, Customs . . .	124
“ Privy . . .	86	“ Rum . . .	123
Counties in Jamaica . . .	23	“ Drawback of . . .	127
Countries comprised under Penny Postage . . .	137	“ Stamp . . .	118
Court, Admiralty . . .	225	E.	
“ Staff of . . .	226	Eclipses in 1902 . . .	10
“ Dates of holding Circuit . .	223	Education, Beckford's School, Spanish Town . . .	303
“ Incumbered Estates . . .	224	“ Board of . . .	296
“ of Petty Sessions . . .	242	“ Calabar Institution . . .	313
“ Fees of . . .	242	“ Church of England Gram- mar School . . .	316
“ Resident Magistrates . . .	229	“ Convent Schools . . .	314, 315, 326
“ Fees of . . .	229	“ Department, Staff . . .	192
“ Privy Council, Appeals . . .	223	“ Elementary . . .	292
“ Supreme . . .	214	“ Grants, etc. . .	293
“ Fees of . . .	218	“ Jamaica High School . . .	309
Crews of Vessels, Number of . .	286	“ Schools' Commis- sion . . .	297
Cricket Clubs, list of . . .	462	“ Scholarship . . .	307
Cricket in Jamaica . . .	461	“ Theological College . . .	313
Crown Agents . . .	17	“ Kingston Collegiate School . .	315
“ Lands Department . . .	109	“ Ludford's Bequest . . .	306
“ Solicitor . . .	214	“ Manning's Free School . . .	306
Cuban Steamship Line . . .	390	“ Merrick's Charity . . .	302
Cultivation . . .	364, 366	“ Mico's Charity . . .	299
Curates' Fund . . .	422	“ Middle Grade School . . .	303
Currency, Jamaica . . .	248	“ Moravian Training Schools . .	312
Customs . . .	121	“ Munroe and Dickenson's Free School . . .	301
“ Duties . . .	124	“ Rusea's School . . .	303
“ Drawbacks. . .	127	“ Standard for Schools . . .	294
“ Officers . . .	133	“ St. George's College . . .	314, 326
D.		“ St. Mary's Orphanage, Alpha Cottage . . .	315, 326
Damage by Stock (see Cattle Trespass)	382	“ System of Marks . . .	293
Davidson's, Guthrie, Bequest . .	426	“ Tax . . .	124
Days from any day in one month to same day in any other month . .	508	“ Titchfield Free School . . .	300
Deacons' Home, Church of England .	318	“ Training Colleges . . .	295, 312
Death-Rate . . .	11, 33	“ University College . . .	312
Deaths, Registration of . . .	193	“ Vere and Manchester Free School . . .	304
Debt of Jamaica . . .	258, 260	“ Wolmer's Free School . . .	217
Declination, Magnetic . . .	10	Elected Members, L. Council . .	83
D'Espinose's Bequest . . .	424	Election Information . . .	503
Delivery of Mail in Kingston . .	145	Electors, New Constitution . . .	82
Dependencies of Jamaica . . .	510	“ Number of . . .	82, 505
Description of Jamaica . . .	23	Electric Company, West India . .	438
Detective Service (see Police) . .	184	Electric Light & Power Company .	441
Diocesan Council . . .	321	Elementary Education (see Educa- tion) . . .	292
“ Financial Board . . .	322	Elevations of mountains . . .	28
Direct West India Cable Co. . .	443	Emigrants Labourers Protection Law	495
Direct West India Steamship Company	387	Encumbered Estates . . .	224
Discharged Prisoners Aid Society .	432	Endowed Schools . . .	297-306
Discount Company, People's . .	439	Engineering, Public (see Public Works)	103
Dispensary, City . . .	429	Equation of Time . . .	9
“ Parochial, Kingston . . .	427	Estates, Coffee . . .	375
Dispensaries, Government . . .	175	“ Encumbered . . .	224
District Medical Officers . . .	182	“ Sugar . . .	370
“ Post Offices . . .	172	Events of 1901 . . .	518
Dividing Fences Law . . .	384	Examination for Admission to Civil Service . . .	88
Divorce, Statistics of . . .	256		
Dockyard, Naval . . .	492		
Doctors (see Govt. Medical Officers and Medical Practitioners) . . .	181, 183		
Dog-Tax . . .	123		

	Page.		Page.
<b>E.</b>		<b>G.</b>	
<b>Excise and Internal Revenue, Customs</b>	121	<b>Governor of Jamaica</b>	86
“ “ “ “ <b>Officers</b>	133	<b>Governors, British Colonial</b>	20
<b>Exchange, R. J. S. of A. &amp; C. &amp; Merchants</b>	458	“ “ <b>of Jamaica, Former</b>	87
“ <b>Rates of</b>	289	<b>Grammar School, Church of England</b>	316
<b>Exemptions from Customs Duties</b>	126	<b>Grand Turk, Island of</b>	510
<b>Expenditure, Comparative Table of</b>	266	“ <b>Cayman</b>	513
“ <b>Revenue and</b>	258, 266	“ <b>United Order of Odd Fellows</b>	451
“ <b>Immigration</b>	266	<b>Grants-in-aid of Education</b>	293
“ <b>Miscellaneous</b>	266	<b>Gratuities, Pensions and</b>	96
“ <b>Jamaica</b>	258	<b>Gray's Charity</b>	425
<b>Explosive Substances, Rules governing</b>	501	<b>Great Britain, Royal Family of</b>	14
<b>Exports, Imports and</b>	276	“ <b>Colonial Possessions of</b>	19
“ <b>Table of</b>	282	“ <b>Ministers and Officers of</b>	
<b>External Postal Rates</b>	137	State	15
<b>F.</b>		<b>Gregory's Charity</b>	425
<b>Falmouth Water Company</b>	410	<b>Guarantee Association, Civil Service</b>	417
<b>Fares for Hackney Carriages</b>	486	<b>Guard Ship at Port Royal</b>	492
<b>Fees, Admeasurer's</b>	124	<b>Gunpowder Regulations</b>	501
“ <b>Bailiffs</b>	222	<b>Guthrie-Davidson's Bequest</b>	426
“ <b>Land Surveyors</b>	498	<b>H.</b>	
“ <b>Petty Sessions</b>	242	<b>Hackney Carriages, Fares of</b>	486
“ <b>Pilotage</b>	391	“ “ <b>Limits of</b>	486
“ <b>Poundage</b>	382	“ “ <b>Stands for</b>	487
“ <b>Record Office</b>	200	<b>Halifax and West India Steamship Co.</b>	389
“ <b>Registration</b>	194, 196	<b>Hamburg-American Line of Steamers</b>	388
“ <b>Resident Magistrates' Courts</b>	229	<b>Hanover, Parish of</b>	351
“ <b>of Supreme Court</b>	218	<b>Harbours and Harbour Masters</b>	393
<b>Female Training Colleges</b>	295, 312	<b>Harbour of Kingston</b>	393
<b>Fences Law, Dividing</b>	384	“ <b>Masters' Fees</b>	393
<b>Finances, Jamaica</b>	258	<b>Heads of Principal Nations</b>	13
<b>Financial Statistics of Church of England</b>	321	<b>Health, Boards of</b>	179
<b>Fire Insurance Companies</b>	443	“ <b>Central Board of</b>	180
<b>Fish, Protection, Birds and</b>	501	<b>Hebrew Synagogues</b>	335
<b>Fleet, H.M.</b>	490	“ <b>Benevolent Society</b>	427
<b>Fletcher's Charity, Spanish Town</b>	425	<b>Hemming, Sir A. W. L.</b>	86
“ <b>Trust, Kingston</b>	423	<b>High School, Jamaica</b>	309
<b>Flower Show (See K. &amp; St. A. Hor. Soc.)</b>	460	<b>Historical Sketch of Jamaica</b>	36
<b>Foreign Consuls</b>	22	<b>Holidays, Public</b>	94
“ <b>Money Orders</b>	152	<b>Holdings, Taxes on</b>	123
“ <b>Moneys, value of</b>	291	“ <b>Number of</b>	369
<b>Foresters, Ancient Order of</b>	450	<b>Home, Lepers'</b>	176, 181
<b>Franchise, qualification</b>	80	“ <b>Sailors</b>	430
<b>Freemasonry</b>	447	<b>Honduras, Appeals to Supreme Court</b>	224
<b>Free Schools</b>	297-306	<b>Hope Industrial School</b>	317
<b>Free List</b>	126	<b>Horses, &amp;c., Number of</b>	275
<b>G.</b>		“ <b>Riding, Hire of</b>	481
<b>Gardens, Public, and Plantations</b>	365	<b>Horticultural Society</b>	460
“ “ “ “ <b>Staff</b>	201	<b>Hotel Companies in Jamaica</b>	439
<b>Gaols, Prisoners in</b>	190	<b>Hotels (Lodging Houses)</b>	484
<b>Gas Works</b>	400	<b>Hospital, Public, Staff of</b>	181
<b>General Commission, Kingston</b>	399	“ <b>Board of Visitors</b>	183
<b>General Revenue</b>	264	“ <b>Royal Naval</b>	492
“ <b>Internal Taxes</b>	123	“ <b>Public General</b>	175
“ <b>Water Supply</b>	411	“ <b>Victoria Jubilee Lying-in</b>	183
<b>Geological Formation</b>	24	<b>Hours of Attendance, Official</b>	92
<b>Good Samaritans, Order of</b>	452	“ <b>for making up Mails, Gen.</b>	
<b>Good Templary</b>	453	P. O.	145
<b>Government Laboratory</b>	212	<b>House Tax</b>	123
“ <b>Medical Service</b>	173	<b>I.</b>	
“ “ “ “ <b>Officers of</b>	182	<b>Ice-making Company, Kingston</b>	440
“ <b>Printing Office</b>	203	<b>Immigration (Coolie)</b>	201
“ <b>Savings Bank</b>	113	“ <b>Department, Staff of</b>	202

# INDEX.

	Page.		Page.
<b>I.</b>		<b>J.</b>	
Immigration Revenue . . .	264	Jamaica Female Training College . . .	295
" Statistics . . .	202	" Finances . . .	258
Imperial Agricultural Department . . .	365	" Former Governors of . . .	87
" Direct West India Steamship Co. . .	387	" Geological Formation of Governor of . . .	24
Import Duties, Drawbacks . . .	127	" Government Railway . . .	86
" Exemptions . . .	126	" " Rates, Parcels . . .	466
" Schedule of . . .	125	" " Passengers . . .	470
Imports and Exports . . .	276	" " Time Table . . .	467
" Tables of . . .	278	" High School . . .	309
Improvements, Kingston . . .	407	" Historical Sketch of . . .	36
Incumbered Estates Courts . . .	224	" Hotels Company . . .	439
Independent Order of Odd Fellows . . .	450	" Independent Social Baptist Union . . .	334
Industrial School and Orphanage, Belmont . . .	317	" Institute of . . .	204
" " and Reformatories . . .	190	" Marine Insurance Company . . .	444
" " Board of Visitors . . .	191	" Masonic Benevolence . . .	428
" " Hope . . .	317	" Medical Council of . . .	463
" " St. Mary's . . .	190, 315	" Militia . . .	493
" " Staff of . . .	192	" Mountains of . . .	25
Inspectors of Schools . . .	192	" Mutual Life Assurance Society . . .	445
Institute of Jamaica . . .	204	" Permanent Building Society . . .	434
Insurance Companies, Fire . . .	443	" Population of . . .	32
" " Marine . . .	444	" Rivers of . . .	28
" " Agents of . . .	443, 446	" Royal, Yacht Club . . .	456
" " Life . . .	446	" Scholarships . . .	307
" Underwriters Agents of Letters . . .	390	" Schools Commission . . .	297
Internal Revenue Department . . .	121	" Society of Agriculture and Commerce . . .	458
" " Officers of . . .	133	" Street Cars (see W. I. E. Co.) . . .	438
Internal Postage Rates . . .	143	" Telephone Co. . .	441
Inland Mails (Arrival and Departure of) . . .	145	" Tides on the Coast of . . .	9
" Money Orders . . .	113	" Travelling in . . .	465
Inventions, Letters Patent for Israelites, Amalgamated Congregation of . . .	496	" Union of Teachers . . .	461
Irrigation Canal . . .	335	Jewish Benevolence . . .	427
Island Chemist (see Govt. Laboratory) . . .	397	" Congregations . . .	335
" Curates' Fund . . .	212	Jubilee Market . . .	404
" Record Office . . .	422	Judges, Supreme Court . . .	214
" " Fees of . . .	199	Judicature, Supreme Court of . . .	214
	213	Judicial Statistics . . .	263
		Justices of the Peace (see Magistracy) . . .	246
<b>J.</b>		<b>K.</b>	
Jamaica Agricultural Society . . .	380	Kerosene and other Oils. (See Petroleum) . . .	499
" Baptist Mission . . .	326	King of England . . .	14
" Caverns of . . .	31	Kingston, Benefit Building Society . . .	433
" Christian Endeavour Union . . .	461	" City Council . . .	360
" Church of England in . . .	319	" City Dispensary . . .	429
" Church Theological College . . .	313	" Collegiate School . . .	315
" Civil Service of . . .	88	" Gas Works . . .	400
" Civil Service Mutual Guarantee Association . . .	417	" General Commissioners . . .	399
" Club . . .	454	" Harbour . . .	393
" Coastwise Service . . .	386-387	" History of . . .	337
" Coffee Cultivation in . . .	375	" and St. Andrew Horticultural Society . . .	460
" Co-operative Fire Insurance Company . . .	444	" Ice-making Company . . .	440
" Counties of . . .	23	" Improvements . . .	407
" Currency of . . .	288	" and Liguanea Water Works . . .	401
" Dependencies of . . .	510	" Markets . . .	404
" Description of . . .	23	" Night Refuge . . .	427
" Electric Light and Power Company . . .	441	" Parish of . . .	396
		" Parochial Dispensary . . .	427
		" Population of . . .	83

	Page.		Page.
<b>K.</b>		<b>M.</b>	
Kingston Sailors' Home . . .	430	Mails, Tri-Weekly . . .	149
"    and St. Andrew's Union Poor		Main Roads and Bridges . . .	103
House . . .	431	Manchester, Parish of . . .	355
"    Slaughter House . . .	406	Manchester Unity of Odd Fellows . . .	450
"    Streets Reconstruction Rate . . .	123	"    and Vere Free School . . .	304
"    Topography of . . .	336	Manning's Free School . . .	306
Kerr & Co.'s Steamers . . .	389	Marine Board . . .	390
<b>L.</b>		Marine Insurance (Underwriters' Agents) . . .	390
Laboratory, Government . . .	212	"    Insurance Company . . .	444
Lady Mico's Charity . . .	299	Markets . . .	404
Land Surveyors . . .	497	"    Other . . .	405
Land Surveyors Fees . . .	498	Marriages, Modes of Contracting . . .	194
Land Tax . . .	123	"    Registration of . . .	194
"    under Cultivation . . .	364, 366	Masonic Benevolence, Jamaica . . .	428
Landholders, Classification of . . .	369	Masonic Lodges (see Freemasonry) . . .	447
Lands Department . . .	109	May Pen Cemetery . . .	415
"    Number of Holdings . . .	369	"    "    Fees . . .	415
Leave of Absence, Regulations as to . . .	94	Measures, Weights and . . .	506
Legal, Judicial and . . .	228	Medical Association . . .	463
Legislative Council . . .	83	"    Council . . .	463
"    "    Office Staff . . .	86	"    Fees . . .	174
Lepers' Home . . .	176, 181	"    Officers, District . . .	182
Letter Boxes, Street and Railway . . .	144	"    Practitioners . . .	183
Letters Patents for Inventions . . .	496	"    Registration . . .	195
Leyland Line of Steamers . . .	387	"    Service, Government . . .	173
Library and Museum, Public (see Institute of Jamaica) . . .	204	"    Staff, Government . . .	181
Licenses . . .	123	"    Staff, Military . . .	489
"    Number of Trade . . .	274	"    Ticket System . . .	175
"    Number of Spirit . . .	274	Merrick's Charity . . .	302
Life Assurance Offices . . .	446	Meteorology . . .	11, 809
"    "    Rates . . .	446	Methodist United Free Church . . .	331
Life Assurance Society, Jamaica Mutual . . .	445	"    West India Connexion . . .	330
Light Dues . . .	130	Metric System . . .	507
Light-Houses . . .	395	Mico Charity, The . . .	299
"    Officers of . . .	396	Middle Grade School . . .	508
Light & Power Company, the Jamaica Electric . . .	441	Military . . .	488
Limits of Hackney Carriages . . .	486	"    Staff and Establishment . . .	488
Linstead Water Works . . .	409	Militia, Jamaica . . .	493
List of Cricket Clubs . . .	462	Milk River Bath . . .	412
Livery Stables . . .	480	"    Springs . . .	31, 412, 414
Lloyds Agents . . .	390	Ministers of State . . .	15
Loans of Jamaica . . .	258, 260	Mission, Jamaica Baptist . . .	326
Lodges, Masonic . . .	447	Moneague Hotels Company . . .	440
Lodging-Houses, etc. . .	484	Moneys, Foreign, and their equivalent . . .	291
London University Degree, Examination for . . .	312	Money in use (see Currency) . . .	288
Loyal Order of Ancient Shepherds . . .	452	"    Orders, Foreign . . .	152
Ludford's Bequest . . .	306	"    "    Inland . . .	113
Lunatic Asylum . . .	181	Moon's Phases, The . . .	9
"    "    Board of Visitors . . .	183	"    Eclipses of the . . .	10
Lying-in Hospital . . .	183	Morant Cays . . .	516
<b>M.</b>		Moravian Church . . .	333
Magazines (see Newspapers) . . .	509	"    Female Training School . . .	312
Magistrates, List of . . .	246	Morris' Trust, Sarah . . .	424
"    Resident . . .	240	Mountains, Elevations of . . .	28
"    Courts of . . .	229	Mountain Ranges . . .	25
Magnetic Declination . . .	10	Munro and Dickenson's School . . .	301
Mail Coaches . . .	148, 476	Museum, Public and Library (see Institute of Jamaica) . . .	204
"    delivery in Kingston . . .	145	<b>N.</b>	
		Nations, Heads of Principal . . .	18
		Naturalization of Aliens . . .	494
		Naval Dockyard . . .	492

	Page.		Page.
N.		P.	
Naval Hospital . . . . .	492	Pedro Cays . . . . .	516
Navy, Royal . . . . .	490	Penitentiary, General . . . . .	188
“ Ships of Royal, ou Station . . . . .	490	Pension Fund, Disestablished Church . . . . .	423
Newspapers . . . . .	509	Pensioners, List of . . . . .	97
Night Refuge and Parochial Dispensary . . . . .	427	Pensions and Gratuities . . . . .	96
Notaries, Public . . . . .	227	Penny Postage, list of places under . . . . .	137
Nova Scotia Bank . . . . .	291	People's Discount Company . . . . .	439
Number of Electors . . . . .	82, 505	Permanent Benefit Building Society . . . . .	434
O.		Petitions . . . . .	93
Ocean Telegraphy . . . . .	441	Petroleum Regulations . . . . .	499
Odd Fellows, Independent Order of . . . . .	450	Petty Sessions, Courts of . . . . .	242
“ Grand United Order of . . . . .	451	“ Dates of Holding . . . . .	244
Officers of State . . . . .	15	“ Fees in . . . . .	242
“ Returning . . . . .	501	Phases, the Moon's . . . . .	9
Official Correspondence, Mode of . . . . .	93	Pilotage Fees . . . . .	391
“ Hours of Attendance . . . . .	92	Pilots . . . . .	392
Old Harbour Water Works . . . . .	405	Plantations, Public Gardens and . . . . .	365
Omnibuses . . . . .	486	“ Staff of . . . . .	201
Omnibus, Fares . . . . .	486	Police . . . . .	184
“ Limits . . . . .	486	“ Staff . . . . .	188
“ Stands . . . . .	487	Political Constitution . . . . .	78
Order in Council reconstituting Legislative Council, Despatch from Secretary of State . . . . .	83	Polling Stations . . . . .	504
Orders, Inland Money . . . . .	113	Poor House, Kingston and St. Andrew . . . . .	481
“ Postal . . . . .	152	“ Law, Board of Supervision . . . . .	210
Ordnance Stores . . . . .	489	Poor Rates, Houses on which levied . . . . .	270
Orphanage and Industrial School. Alpha Cottage . . . . .	315	Population of Jamaica . . . . .	33
“ & Indstrial School, Belmont . . . . .	317	“ of Parishes . . . . .	33, 505
“ St. Clavers, Spanish Town . . . . .	316	Port Royal, Parish of . . . . .	340
Oversea Mails . . . . .	137	Portland, Parish of . . . . .	344
P.		Ports of Clearance . . . . .	122
Parcels (see Parcel Post Regulations) . . . . .	154	Possessions, Colonial . . . . .	19
Parcel Post, Foreign Rates . . . . .	158	Post Cards . . . . .	138, 143
“ General Conditions . . . . .	166	Post Office . . . . .	137
Parishes . . . . .	346	Post Office, Arrival and Departure of Foreign Mails . . . . .	137
“ Churchwardens of . . . . .	363	“ Arrival and Departure of Inland Mails . . . . .	145
“ Clarendon . . . . .	356	Post Offices, District . . . . .	172
“ Hanover . . . . .	351	Post Office, House Delivery, Limits of . . . . .	145
“ Kingston . . . . .	336	“ Inland Postal Orders . . . . .	152
“ Manchester . . . . .	355	“ Letter Boxes . . . . .	144
“ Portland . . . . .	344	“ Money Orders, Foreign . . . . .	152
“ Port Royal . . . . .	340	“ Official hours . . . . .	172
“ St. Andrew . . . . .	342	“ Parcel Post Regulations . . . . .	154
“ St. Ann . . . . .	347	“ Parcel Post, Table of Postage . . . . .	158
“ St. Catherine . . . . .	358	“ Staff of . . . . .	173
“ St. Elizabeth . . . . .	353	Post Towns, Distances of, from Kingston . . . . .	149
“ St. James . . . . .	351	Postage, Rates of Internal . . . . .	143
“ St. Mary . . . . .	346	Postal Non-Union . . . . .	140
“ St. Thomas . . . . .	343	“ Orders . . . . .	152
“ Trelawny . . . . .	349	“ Telegraphs . . . . .	171
“ Westmoreland . . . . .	352	“ Union, Rates . . . . .	138
Parochial Boards . . . . .	360	Pounds . . . . .	382
“ “ Officers of . . . . .	360 <i>et seq.</i>	Presbyterian Church (see Church of Scotland) . . . . .	325, 328
“ Dispensary . . . . .	427	Press, Jamaica (see Newspapers) . . . . .	509
“ General Rate . . . . .	125	Printing Office, Government . . . . .	203
“ Road Tax, Return of . . . . .	274	Prisons & Reformatories . . . . .	188
Passports . . . . .	491	“ “ Staff of . . . . .	191
Patents for Inventions . . . . .	496	Prisoners, Terms of Sentences of Prisoners in General Penitentiary, Return of . . . . .	189
“ List of Jamaica . . . . .	496	“ Daily Average of, in Prison . . . . .	190
Peace, Commission of the (see Magistracy) . . . . .	246	Privy Council . . . . .	86
Peak, The Blue Mountain . . . . .	503	“ “ Appeal to . . . . .	223
		“ “ Senior Member of . . . . .	86

	Page.		Page.
P.		R.	
Probate and Administration, Fees	222	Registration Fees	194, 196
"    "    Returns	255	"    of Marriages	194
Produce Buyers Licenses	124	"    of Medical Practitioners	195
Produce and Manufacture, Island	277	"    of Titles	202
Property Tax	123	"    of Trade Marks	196
Collected in 1899-1900	269	Regulations as to Leave of Absence	94
Protection Birds and Fish	501	"    Parcel Post	154
Public Buildings, Maintenance of	108	Resident Magistrates' Courts	229
"    Dept	258, 260	"    "    Fees	229
"    Gardens and Plantations	365	"    "    Holding of	236
"    "    Staff of	201	"    "    Staff of	240
General Hospitals	175	Return of Cattle, &c., on Estates and	
Holidays	94	Pens	275
Offices, Hours of Attendance at	92	Returning Officers	504
Officers, Security of	419	Revenue, Appropriated	264
Officers, Travelling Allowance		"    Comparative Table of	264
to	94, 523	"    Customs and Excise	131
Treasury	112	"    and Expenditure	253
Works Department	103	"    Officers	133
"    Staff	109	Riding Horses, Hire of	481
		Rio Cobre Hotel	439
Q.		"    Irrigation Canal	397
Qualification of Voters	80	Rivers of Jamaica	28
Quarantine	176	Road Tax, Parochial	123, 274
"    Cattle	384	Roads and Bridges	103
"    Fees at Lazaretto	177	Roman Catholic Church	325
"    Board	179	"    College and	
"    Visiting Officers	179	"    Schools	314, 315, 316, 326
Queen Consort	14	"    Convents	314, 315, 326
Queen's Warehouse	124	Royal Artillery	488
Quit Rent	123	"    Engineers	488
		"    Family of Great Britain	14
R.		"    Jamaica Yacht Club	456
Railway, The Jamaica Govt.	466	"    Jamaica Society of Agriculture, &c.	458
Fares	473	"    Mail S. P. Co.	492
Parcel Rate	470	"    Naval Hospital	492
Time Table	467	"    Naval Yard	490
Rainfall	12, 509	"    Navy	490
Raper, Major-General A. G.	86	Rulers of Countries	18
Rates of Exchange	289	Rum Duties	123
"    Fire Insurance Companies	443	Rural Police (see Police)	184
"    Life	446	Rusea's Free School	303
Rates, Postage	137, 140		
"    Parcel Post	158	S.	
"    Telegraph, (Ocean)	442, et seq.	Sailing and Steam Vessels, Table of	286
"    Warehouse	124	Sailors' Home, Kingston	430
"    Water	403	Shortwood Training College	295
"    Wharfrage	130	St. Andrew Club	455
"    (see Taxes)	123	St. Andrew, Parish of	342
Receivers of Wreck	394	St. Ann, Parish of	347
Reconstruction of Kingston Streets Rate	123	"    Benefit Building Society	435
Record Office, Island	199	"    Catherine Benefit Building Society	438
"    "    Fees of	200	"    "    Parish of	358
"    "    Staff of	200	"    "    Hotels Company	439
Rectors' Fund	421	"    Claver's Orphanage, Spanish Town	316
Reformatories and Prisons	188	"    Elizabeth, Parish of	353
"    Staff of	159	"    Benefit Building Society	437
Refuge and Parochial Dispensary, Night	427	"    George's College	314, 326
Registrar General and Staff	199	"    Dorcas Society	427
Registrar, The Bishop's	322	"    James, Parish of	351
"    of Titles and Staff	202	"    Benefit Building Society	436
Register Offices of Births and Deaths	197	"    Mary, Parish of	346
Registrars of Marriages	198	"    "    Industrial School	190, 315
Registration Department	193	"    Michael's Dorcas Society	426
"    of Births	193	"    Thomas, Parish of	543
"    of Deaths	193	"    the Apostle, Bath of	414

	Page.		Page.
S.		S.	
Salisbury's Cabinet, Lord	15-16	Statistics, Immigration	202
Salvage (see Receivers of Wreck)	394	"    Judicial	253
Samaritans, Order of Good	452	"    Vital	32
Sarah Morris' Trust	424	Steam Communication	385
Savings Bank	113	Steam Communication, Cuban Steam-	
"    Branches	115	ship Line	390
"    Officers	116	"    Direct Line	387
"    Transactions of	114	"    Halifax and West In-	
Schedule of Taxes	123	"    dian Steamship Co.	387
Scholarships, Jamaica	307	"    Hamburg-American	
Schools (see Education)	292 <i>et seq.</i>	"    Line	388
"    Commission	297	"    Jamaica Coastwise	386-387
"    Department of Public (see Edu-		"    Kerr & Co.'s Line	89
cation)	292	"    Leyland Line (W. I.	
"    Industrial and Reformatory	190	& P. Branch)	387
"    Inspectors of	192	"    Royal Mail	385
Scotland, Church of	325	"    United Fruit Company	389
Secretariat, Colonial	103	Staff, Military	488
Secretary of State for the Colonies	17	Stands for Hackney Carriages	487
Security of Public Officers	419	Steamers and Sailing Vessels Entered	
Self-Help Society, Women's	430	and Cleared	286
Service, Admission to Civil	88	St. George's College	314
Sessions, Courts of Petty	242	St. Thomas Mutual Benefit Building	
"    "    Fees	242	Society	435
Shepherds, Ancient Order of	452	Stock, Trespass of	382
Shipping Admeasurers of	124	Storage of Goods, Rates of	124
Shipping British and Foreign	286	Street Cars (see W. I. E. Co.)	438
Ships, Tonnage, &c., of	286	Street and Railway Letter Boxes	144
"    of War on Station	490	Sugar Estates in Cultivation	370
Shortwood Training College	295	Sun, Eclipses of the	10
Slaughter House	406	Sunrise and Sunset	9
Society, Agriculture and Commerce	458	Supervision, Board of	210
"    Hebrew Benevolent	427	Supreme Court of Judicature	214
"    Horticultural	460	"    Appeals from	223
"    Jamaica Agricultural	380	"    Honduras Appeals	224
"    Jamaica Mutual Life Assur-		"    Fees of	218
ance	445	"    Judges of	214
"    Kingston Benefit Building	453	"    Staff of	214
"    Permanent	434	Surveyors of Land	497
"    St. Ann Benefit	435	"    Fees of	498
"    Catherine Benefit Building	438	Surveyor General and Staff	111
"    Elizabeth Benefit Building	437	Synod, Church of England	321
"    George's Dorcas	427	Synagogues, Jewish	335
"    James Benefit Building	436		
"    Michael's Dorcas	426	T.	
"    Trelawny Benefit Building	436	Table of Foreign Moneys	291
"    Victoria Mutual	434	"    Number of days from one day	
"    Westmoreland Building	435	in any month to same day	
"    Women's Self-Help	430	in another	508
Solicitor, Crown	214	Taverns, List of Lodging Houses and	484
"    General	214	Taxes, Agricultural Produce Buyers	124
Solicitors	216	"    Parochial Road	123, 274
"    Fees	221	"    Collectors of	121, 184
Spanish Town Water Works	408	"    Dog	123
Spas in Jamaica	31, 412, 414	"    Education	124
Specie, Shipments of	289	"    Fire-Arms	123
Spirit Licenses, No. of, issued in 1900-		"    General Internal	123
1901	274	"    Gunpowder	123
"    Duty on	123	"    Holdings	123
Springs, Mineral	31, 412, 414	"    Hotel License	124
Squadron, The N. American and W. I.	490	"    Land	123, 364
Stamp Department	116	"    Metal Licenses	123
Stamp Department, Staff	121	"    Peddlers' Licenses	123
"    Duties	118	"    Property	123
Stations, List of Police	187	"    Road	123, 274
Statistics, Clerical, Church of England	322	"    Rum Duties	123

	Page.		Page.
T.		V.	
Taxes, Schedule of . . . . .	123	Vere and Manchester Free Schools . . . . .	304
" Spirit License . . . . .	124	Vessels, Sailing and Steam, Entered and	
" Still . . . . .	124	Cleared from 1891-97 to 1900-1901 . . . . .	286
" Streets " . . . . .	123	Victoria Mutual Building Society . . . . .	434
" Tavern . . . . .	124	" Jubilee Lying-in Hospital . . . . .	183
" Trade " . . . . .	124	Victoria Market . . . . .	404
Taxpayers, Number of . . . . .	271	Vital Statistics . . . . .	32
Teachers, (see Education, Elementary)	292	Visitors, Board of, Public Hospital . . . . .	183
Jamaica Union of . . . . .	461	" Lunatic Asylum . . . . .	183
Telephone Company . . . . .	441	" Reformatories . . . . .	191
Telegraph, Direct West India Cable Co. . . . .	443	Visiting Officers (Quarantine) . . . . .	179
" Inland Postal . . . . .	171	Voters, Number of . . . . .	82, 506
" Ocean . . . . .	441	" Qualification of . . . . .	80
" West India and Panama . . . . .	442		
Templary, Good . . . . .	453		
Temperature . . . . .	11		
The Metric System . . . . .	507	W.	
Thermal Springs . . . . .	31, 412, 414	Warehouse Rates . . . . .	124
Theological College, Jamaica Church . . . . .	313	" Queen's . . . . .	124
Tides on the Coasts of Jamaica . . . . .	9	Water Police. (See Police) . . . . .	184
Time, Equation of . . . . .	9	" Rates, Kingston . . . . .	408
Titchfield Free School . . . . .	300	" Supply, General . . . . .	411
Titles, Registration of . . . . .	202	" Works, Falmouth . . . . .	410
Tonnage, Table of . . . . .	286	" " Kingston and Liguanea . . . . .	401
Topography of Kingston . . . . .	336	" " Linstead . . . . .	409
Towns, Population of Chief . . . . .	34	" " Old Harbour . . . . .	408
Trade Licenses, Number of . . . . .	274	" " Spanish Town . . . . .	408
Marks, Registration of . . . . .	196	Weights and Measures . . . . .	506
Training College, Shortwood Govern- ment . . . . .	295	Wesleyan Ministers. (See West Indian Methodists) . . . . .	330
" School, Moravian . . . . .	312	Westmoreland, Parish of . . . . .	352
Tramway, (see West India Electric Company) . . . . .	438	" Building Society . . . . .	435
Travelling in Jamaica . . . . .	465	West India Cable Co., Direct . . . . .	443
Allowances to Public Officers 94, . . . . .	523	West Indian Club, Limited . . . . .	457
Treasury . . . . .	112	West India Committee . . . . .	458
" Parochial . . . . .	113	" " Electric Co. . . . .	438
" Staff of . . . . .	116	" " and Pacific Steamers (Ley- land Line) . . . . .	387
Trelawny, Parish of . . . . .	349	" Indian Methodist Connexion in Jamaica . . . . .	330
Building Society . . . . .	436	" India Depôt. (See Military) . . . . .	488
Trespass of Cattle . . . . .	382	" " and Panama Telegraph Co. . . . .	442
Tri-Weekly Mails . . . . .	149	Wharfage Law (15 of '95) . . . . .	130
Troops in Jamaica . . . . .	488	Wharfage, Legal Rates of . . . . .	130
Trustee in Bankruptcy . . . . .	215, 227	Widows & Orphans' Fund, Civil Service . . . . .	420
Turks and Caicos Islands . . . . .	510	" " " Dis. Church . . . . .	422
		" " " Island Curates . . . . .	422
		" " " Rectors . . . . .	421
U.		Witnesses, Allowances to . . . . .	223
Underwriters' Agents . . . . .	390	Wolmer's Free School . . . . .	297
Union, Congregational . . . . .	330	Women's Self-Help Society . . . . .	430
" Poor House, Kingston and St. Andrew . . . . .	431	Wood's Bequest . . . . .	425
" Jamaica Teachers . . . . .	461	Works, Public . . . . .	103
United Methodist Free Church . . . . .	331	Wreck, Receivers of . . . . .	394
Universal Postal Union . . . . .	138		
University College . . . . .	312		
United Fruit Company Line . . . . .	389	Y.	
Urgent H.M.S. (see Guard Ship at Port Royal) . . . . .	492	Yacht Club . . . . .	456
		Young Men's Christian Association . . . . .	454



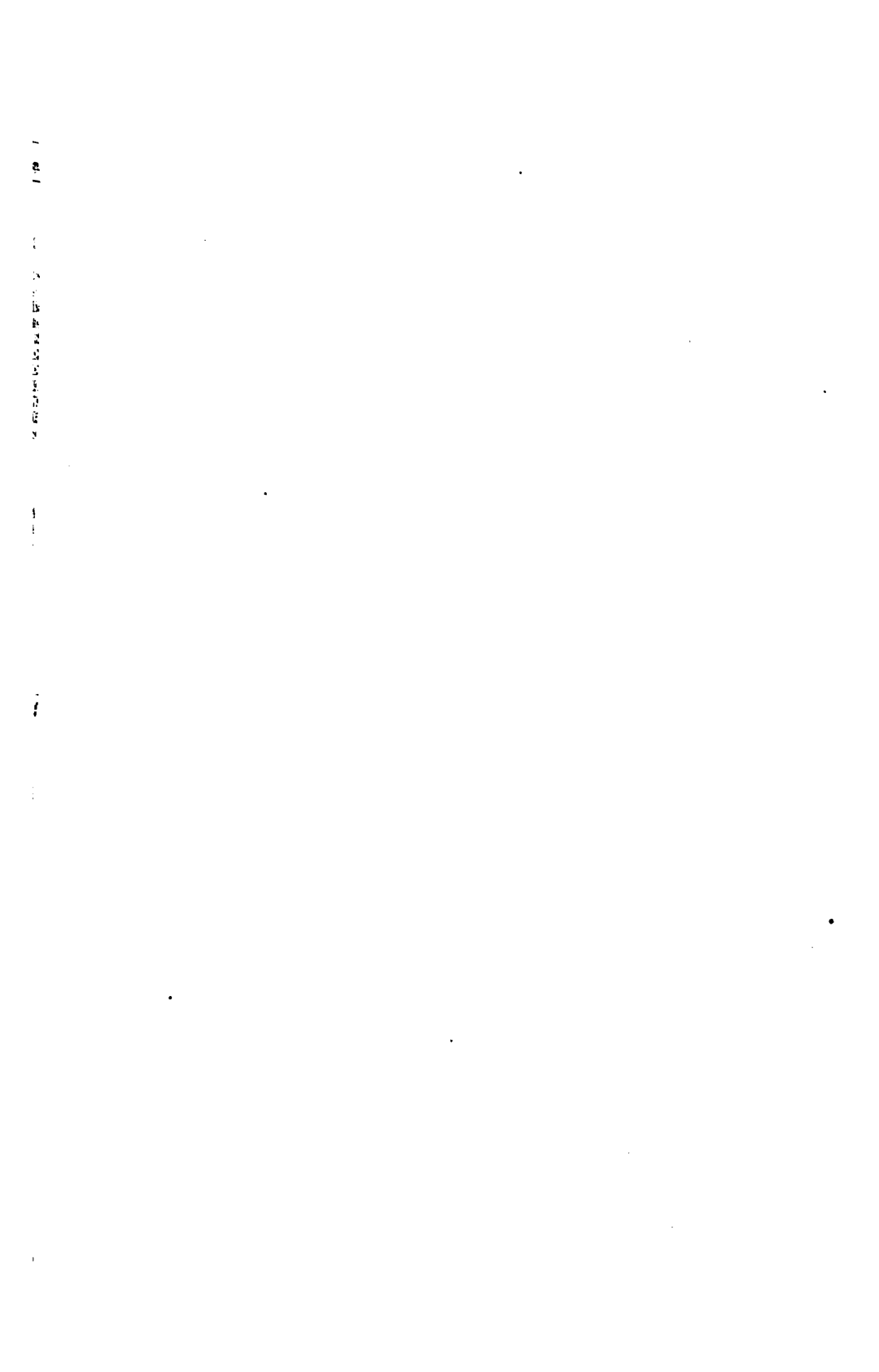



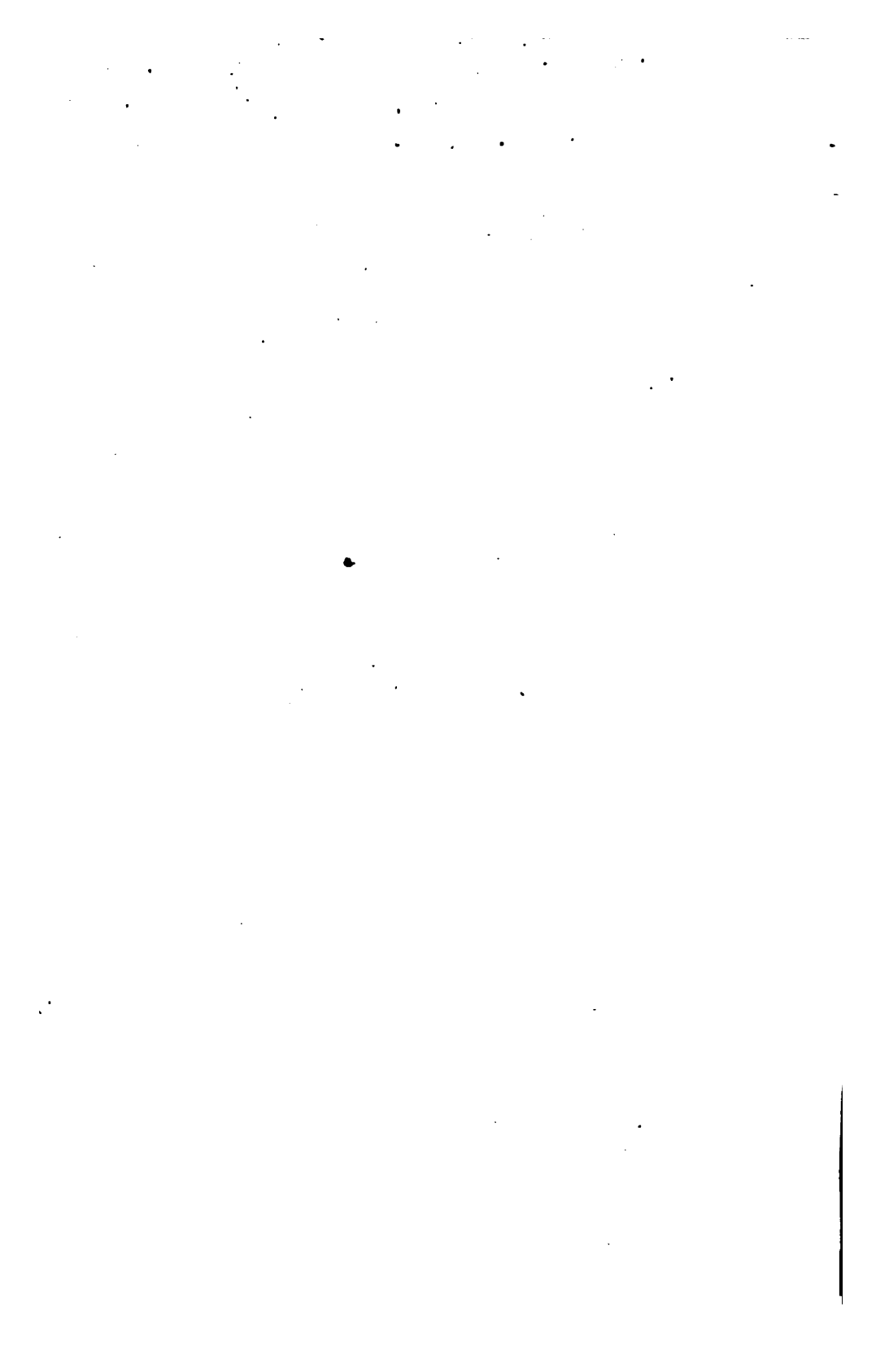

Box 4 1928

